

Dr. ARPITA AGARWAL

MBBS, MS, FLVPEI (GLAUCOMA AND CATARACT.)
 CATARACT, GLAUCOMA AND REFRACTIVE SURGEON
 EX FELLOW AND CONSULTANT LV PRASAD EYE INSTITUTE, HYDERABAD
 EX CONSULTANT PEOPLES'S HOSPITAL, BHOPAL
 EX CONSULTANT ASG EYE HOSPITAL, BHOPAL

NAME Mrs. Divya Mehar AGE/SEX 30 / F

DATE 14/09/2024

c/o MHC

| VN | UNAIDED | WITH GLASS | PINHOLE |
|----|---------|------------|---------|
| RE | 6/6 (P) | | 6/6 |
| LE | 6/6 (P) | | 6/6 |

| AR | SPH | CYL | AXIS |
|----|-------|-----|------|
| RE | -0.50 | 0 | |
| LE | -0.50 | 0 | |

REFRACTION;

| SUB | SPH | CYL | AXIS | VN |
|-----|------------|-----|------|--------|
| RE | -0.25 | | | 6/6 |
| LE | -0.25 | | | 6/6 |
| NV | N/A vision | | | NIL BF |

PG

| | |
|----|--|
| RE | |
| LE | |





ECHOCARDIOGRAPHY REPORT

| | | | |
|----------------|-------------|---------|------------------|
| Patient's Name | Divya Mehar | Date | 14/09/2024 |
| Age/Sex | 30Y/F | UHID | HC -48497 |
| Referred By | HC | Done By | Dr. Akhil Tiwari |

- Left Ventricle : Normal Left Ventricular Size, Wall Thickness & Function.***
- Left Ventricular Ejection Fraction is within Normal Limits (LVEF : 60%)***
- Left Atrium : Normal Left Atrial Size & Functions.***
- Right Ventricle : Normal Right Ventricular Size & Functions.***
- Right Atrium : Normal Right Atrial Size & Function.***
- Valvular Structures : Normal Mitral, Tricuspid, Pulmonic & Aortic Valve Structures.***
- Trivial TR, (RVSP =RAP+15mmHg)No PAH***
- Aortic Root is Normal.***
- No Evidence of Pericardial Effusion.***
- No LA / LV Clot***

DR. AKHIL KUMAR TIWARI

MD, FRCP (UK)
Senior Consultant, Internal Medicine
Clinical Cardiology

14.09.2017 14:35:38

Female

QRS : 68 ms
QT / QTcBaz : 340 / 415 ms
PR : 126 ms
P : 94 ms
RR / PP : 664 / 666 ms
P / QRS / T : 52 / 58 / 28 degrees

Normal sinus rhythm
Normal ECG

Location:
F n:
Order Nu. jr:
Indication:
Medication 1:
Medication 2:
Medication 3:

Technician:
Ordering Ph:
Referring Ph:
Attending Ph:

0537 001 D 703

90 bpm
-- / -- mmHg

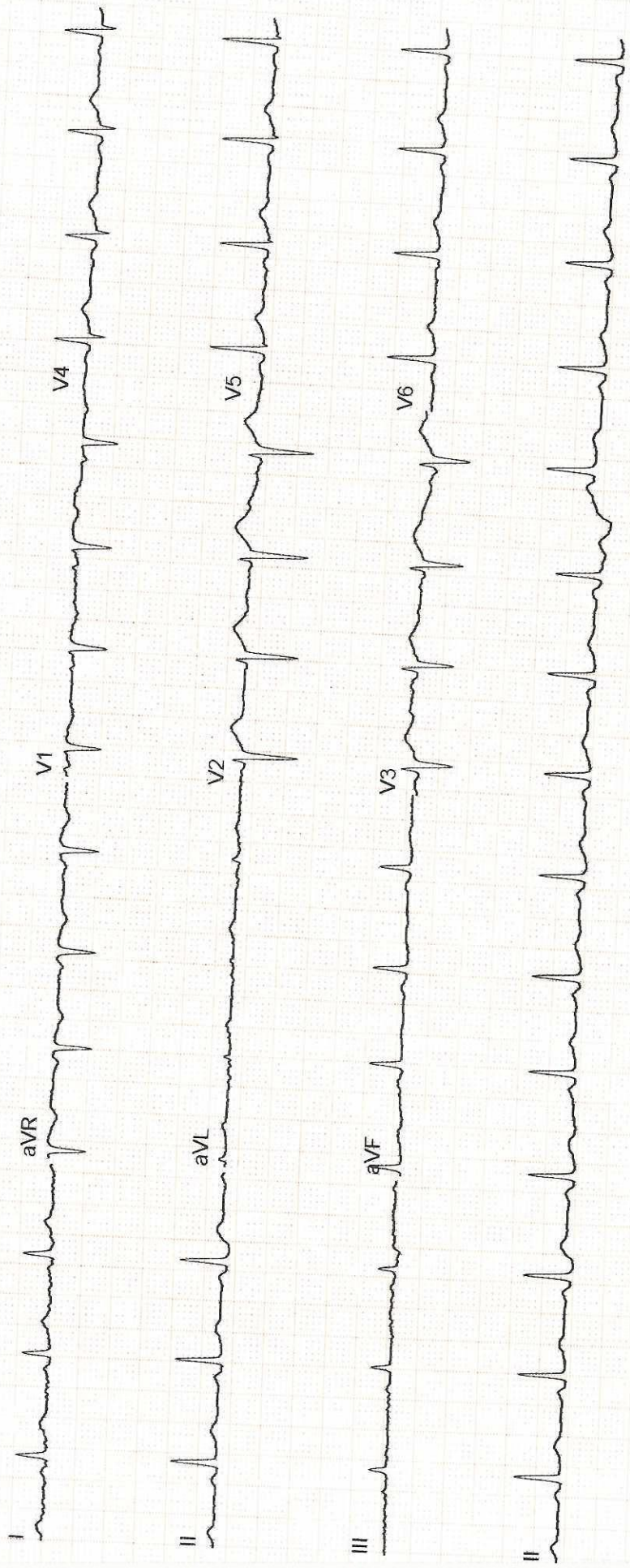

MI 12 Ts 0.4 12L
Shoulder
FR 61
AO% 100
CHI 10.0

ULTRA SONOGRAPHY ABDOMEN



| | | | | |
|---------|------------------|-------------------------------|------------|-----------------|
| NAME | Mrs. Divya Mehar | UHID NUMBER:- ASHB.0000048497 | | |
| REF. BY | AHC | DATE | 14.09.2024 | AGE/SEX:- 30y/F |

Liver:- is normal in size and echotexture. Portal and hepatic venous system appears normal. Intra and extra hepatic biliary radicals are not dilated.

Gall Bladder:- is normal in size and shape. Its lumen is echofree.

Pancreas is normal in size outline and echopattern.

Spleen is normal in size and echopattern.

Both kidneys are normal in size, shape and echogenicity. Central pelvicalyceal sinus and corticomedullary ratio are normal.

Right kidney measures:- 9.4x2.9cm

Left kidney measures:- 9.3x3.7cm

No evidence of ascites is seen.

Urinary bladder is normal in shape and contour. Its wall is normal.

Uterus and ovaries:- are normal in size and echopattern. Cervix shows normal echopattern. No adnexal mass. No free fluid in POD. Endometrial thickness 5.6mm

Uterus measures:- 6.6x4.6x4.2cm. Right ovary shows follicular cyst measuring ~ 26x15mm. Left ovary appears normal.

IMPRESSION:- Sonography Study Reveals:-

- Oblong hypoechoic to iso-echoic areas measuring 3.6x1.2mm in diameter identified in subcutaneous tissue on right side abdomen - consistent with subcutaneous lipoma.

ADV:- Clinical Correlation.

Nohitas

DR. HARI SANTOSH
CONSULTANT RADIOLOGIST

| | | | |
|----------------------|--------------------|-------------|-----------------|
| Patient Name: | DIVYA MEHAR | Patient ID: | ASHB.0000048497 |
| Age: | 30 Years | Sex: | F |
| Accession Number: | 17101.124015308 | Modality: | DX |
| Referring Physician: | Akhil Kumar Tiwari | Study: | CHEST |
| Study Date: | 14-Sep-2024 | | |

X-RAY CHEST (PA VIEW)

Both lung fields are clear. No active pleural or parenchymal lesion is seen.

The hila, mediastinum, bony thoracic cage and the diaphragmatic domes are normal.

The costophrenic and cardiophrenic angles are clear.

The cardiac silhouette is unremarkable.

IMP:- RADIOGRAPHIC IMAGE REVEALS:-

No significant abnormality detected.

Thanks for Ref



DR. HARI SANTOSH
CONSULTANT RADIOLOGIST

Date: 14-Sep-2024 15:47:47



--

Name : Mrs. DIVYA MEHAR Age : 30Yr 9Mth 21Days Gender : Female
UHID : ASHB.0000048497 /BPLAH9979 W/BNo/RefNo: AHC
SIN \ LRN : 168616 \ 168613 \ 168614 \ 168617 \ 66254
Specimen : Blood
Ref Doctor : Dr. Akhil Kumar Tiwari



ASHB.0000048497

Collected on : 14-SEP-2024 11:01:21 AM Received on : 14-SEP-2024 11:35:50 AM Reported on : 14-SEP-2024 02:50:43 PM

MEDIWHEEL FULL BODY HEALTH ANNUAL PLUS CHECK FEMALE

| <u>TEST NAME</u> | <u>RESULT</u> | <u>BIOLOGICAL REFERENCE INTERVALS</u> | <u>UNITS</u> |
|---|---------------|---|--------------|
| GLUCOSE - SERUM / PLASMA (FASTING) | | | |
| GLUCOSE - PLASMA (FASTING) | 89 | 70-100 | mg/dL |
| GLUCOSE - SERUM / PLASMA (POST PRANDIAL) | | | |
| GLUCOSE - PLASMA - (POST PRANDIAL) | 91 | 70-140 | mg/dL |
| GLYCOSYLATED HEMOGLOBIN (HBA1C) - WHOLE BLOOD | 5.7 * | 4.0-5.6 | % |
| CHOLESTEROL - SERUM / PLASMA | 161 | Desirable: <200 Borderline High: 200-239 High >240 | mg/dL |
| HDL CHOLESTEROL - SERUM / PLASMA | 38 * | >40 | mg/dL |
| LDL CHOLESTEROL - SERUM / PLASMA | 124 * | Optimal: <100 Above optimal: 100-129 Borderline high: 130-159 High: 160-189 Very high: >190 | mg/dL |
| TRIGLYCERIDES - SERUM / PLASMA | 128 | Normal<150 Borderline high 150-199 High 200-499 Very high: ≥ 500 | mg/dL |
| VLDL CHOLESTEROL - SERUM | 26 | 15-30 | |

Name : **Mrs. DIVYA MEHAR** Age : **30Yr 9Mth 21Days** Gender : **Female**
 UHID : ASHB.0000048497 / BPLAH9979 W/BNo/RefNo : AHC
 SIN \LRN : 168615 \ 168620 \ 66254
 Specimen : Urine
 Ref Doctor : Dr. Akhil Kumar Tiwari



Collected on : 14-SEP-2024 03:04:10 PM Received on : 14-SEP-2024 03:04:27 PM Reported on : 14-SEP-2024 04:33:51 PM

MEDIWHEEL FULL BODY HEALTH ANNUAL PLUS CHECK FEMALE

| <u>TEST NAME</u> | <u>RESULT</u> | <u>BIOLOGICAL REFERENCE INTERVALS</u> | <u>UNITS</u> |
|--|--------------------|---------------------------------------|--------------|
| URINE ROUTINE (CUE) | | | |
| MACROSCOPIC EXAMINATION | | | |
| Specific Gravity(Automated – Reflectance Spectrometer) | 1.020 | 1.005 - 1.025 | |
| Colour:(Naked Eye Examination) | Pale-Yellow | | |
| Transparency:(Naked Eye Examination) | Clear | | |
| pH(Automated – Reflectance Spectrometer) | Acidic | | |
| Protein :(Automated – Reflectance Spectrometer/Sulpho salicylic acid method) | Nil | | |
| Sugar:(Automated - Reflectance Spectrometer/ Benedict's Test) | Nil | | |
| Ketone(Automated – Reflectance Spectrometer/Rothera's test) | Nil | | |
| Bilirubin: (Automated – Reflectance Spectrometer/Fouchet's method) | Nil | | |
| Cells: | | | |
| RBC(Automated - Reflectance spectrometer/Microscopy/Flow cytometric) | Nil | | |
| Pus Cells(Automated – Reflectance spectrometer/Microscopy/Flow | 1-2 | 0.0 - 5.0/HPF | /hpf |

Name : **Mrs. DIVYA MEHAR** Age : **30Yr 9Mth 21Days** Gender : **Female**
 UHID : ASHB.0000048497 / BPLAH9979 W/BNo/RefNo : AHC
 SIN \LRN : 168615 \ 168620 \ 66254
 Specimen : Urine
 Ref Doctor : Dr. Akhil Kumar Tiwari



Collected on : 14-SEP-2024 03:04:10 PM Received on : 14-SEP-2024 03:04:27 PM Reported on : 14-SEP-2024 04:33:51 PM

| | | | |
|--|---------------|--------------|----------------------------------|
| cytometric) | | | |
| Epithelial Cells(Microscopic /Flow cytometric) | 12-15 | <20 | /hpf |
| Yeast Cells | Absent | | |
| Bacteria: | Absent | | |
| Casts:(Microscopic /Flow cytometric) | Absent | ABSENT | |
| Crystals:(Microscopic /Flow cytometric) | Absent | | |
| CBC | | | |
| HAEMOGLOBIN | 12.3 | 12.0 to 15.1 | g/dL |
| Packed cell volume (Calculated) | 37.4 | 35.5 to 44.9 | % |
| RBC COUNT(Impedance) | 4.72 | 4.00-5.20 | Million/ul |
| MCV- | 79.3 * | 80-100 | fl |
| MCH- | 26.0 * | 27-32 | pg |
| MCHC- | 32.8 | 32-36 | g/dL |
| RDW (Derived from RBC histogram) | 16.7 * | 12.2 - 16.1 | % |
| TLC COUNT | 4.88 | 4.0-11.0 | 10 ⁹ /mm ³ |
| DIFFERENTIAL COUNT | | | |
| Neutrophils | 47 | 40-80 | % |
| Lymphocytes | 42 * | 20-40 | % |
| Monocytes | 9 | 2-10 | % |
| Eosinophils | 2 | 1-6 | % |
| Basophils | 0 | 0-2 | % |
| Platelet Count(Impedance) | 213.1 | 150-450 | 10 ⁹ /mm ³ |
| Mean Platelet Volume | 8.2 | 6.5-12.0 | fl |
| ERYTHROCYTE SEDIMENTATION RATE (ESR) | 35 * | 0-20 | mm/1st hr |

Name : Mrs. DIVYA MEHAR Age : 30Yr 9Mth 21Days Gender : Female
UHID : ASHB.0000048497 / BPLAH9979 W/BNo/RefNo : AHC
SIN \LRN : 168615 \ 168620 \ 66254
Specimen : Urine
Ref Doctor : Dr. Akhil Kumar Tiwari



Collected on : 14-SEP-2024 03:04:10 PM Received on : 14-SEP-2024 03:04:27 PM Reported on : 14-SEP-2024 04:33:51 PM

Report Status:Final

* END OF REPORT *

CHECKED BY : 154234
727938

A handwritten signature in black ink, appearing to read 'Shubhra', written over a light blue rectangular background.

Dr. Shubhra Prasad
Consultant Pathologist

Printed On : 19-SEP-2024 11:12:57 AM

Name : Mrs. DIVYA MEHAR Age : 30Yr 9Mth 21Days Gender : Female
UHID : ASHB.0000048497 / BPLAH9979 W/BNo/RefNo : AHC
SIN \LRN : 168619 \ 66254
Specimen : Blood
Ref Doctor : Dr. Akhil Kumar Tiwari



Collected on : 14-SEP-2024 11:01:21 AM Received on : 14-SEP-2024 11:25:44 AM Reported on : 14-SEP-2024 11:37:27 AM

MEDIWHEEL FULL BODY HEALTH ANNUAL PLUS CHECK FEMALE

TEST NAME **RESULT**

BLOOD GROUPING AND TYPING (ABO and Rh)

ABO Group: **A**
Rh (D) Type: **Positive**

Report Status:Final

* END OF REPORT *

CHECKED BY : 725449
725449

First Report Printed On : 19-SEP-2024 10:09:27 AM

Printed On : 19-SEP-2024 11:13:15 AM

Dr. Samir Singh
Consultant Blood Bank