

# HOPE ICU & ADVANCED CRITICAL CARE HOSPITAL

1505, Wright Town, Near Keshav Kuti & Chanchala Bai College, JABALPUR- 482002 (M.P.)

(अस्पताल में ICU की सुविधा उपलब्ध नहीं है)

## MEDICAL EXAMINATION REPORT

NAME: - MR. SUNIL KUMAR YADAV

DATE: - 24-08-2024

B.P.	-	121/79	Pulse	-	75/min
Height	-	156cm	Weight	-	56kg
CHEST (Inhale)	-	92cm	CHEST (Exhale)	-	86cm
Abdomen	-	85cm	Waist	-	84cm
Hip	-	91cm	BMI	-	23.0

R. S. - NVB

CVS - S1 S2

CNS - NAD

P/A- No Organomegaly

OPINION:-

*Fatty Liver with prominent  
Broncho Vesicular Markings*

*Khanna*  
DR. SANJAY KHANNA  
MBBS, MD  
REG. NO. - 6776  
HOPE ICU HOSPITAL, JABALPUR

DR. SANJAY KHANNA

NAME:- MR. SUNIL KUMAR YADAV AGE- 34Y/M ECG REPORT DATE- 24-08-2024

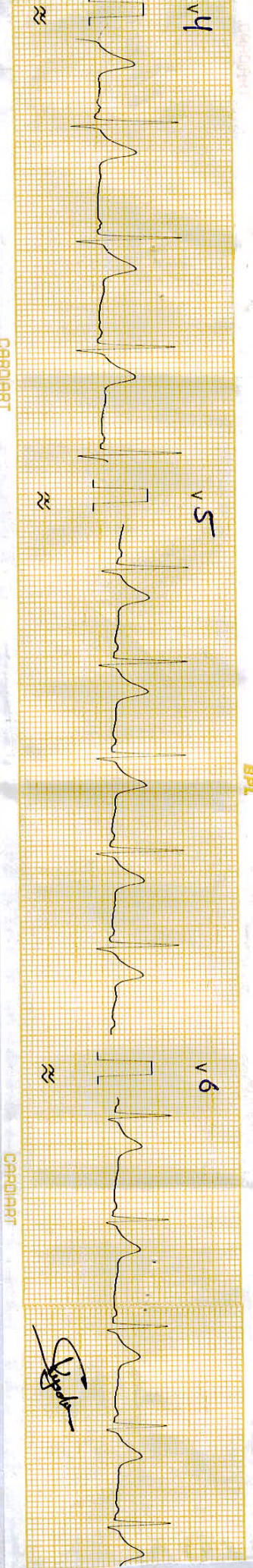
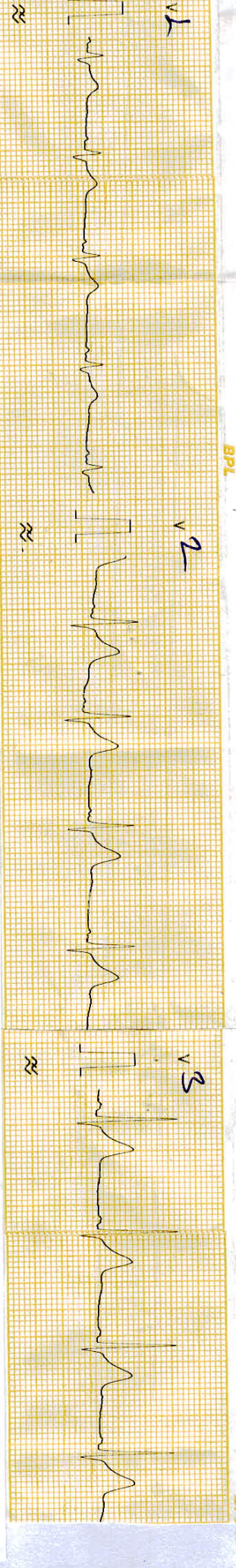
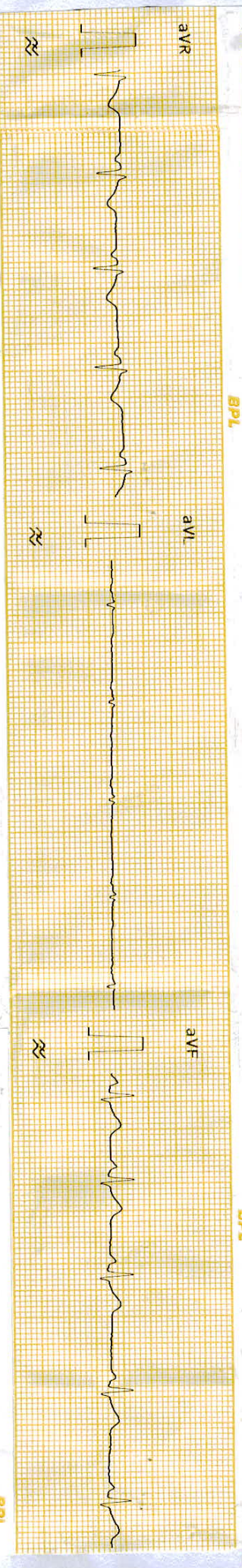
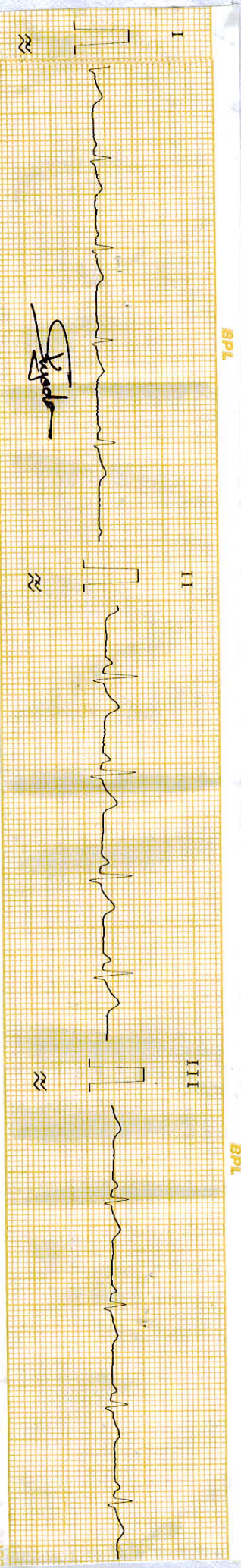

CARDIART

CARDIART

NAME:- MR. SUNIL KUMAR YADAV AGE- 34Y/M ECG REPORT DATE- 24-08-2024

AURICULAR RATE- 78/min

VENTICULAR RATE- 78/min

AXIS- NAD

RHYTHM- Regular

PR- Normal

QRS- Normal

ST- IS selective

T- Upright

Q- Absent.

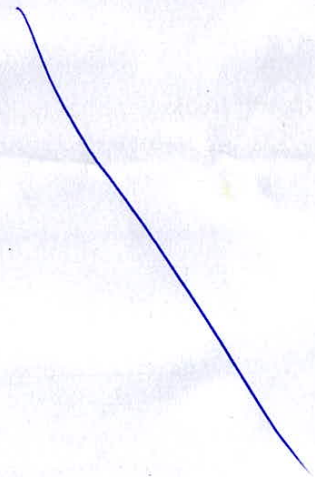

WNL at rest  
*Sanjay Khanna*

**DR. SANJAY KHANNA**  
MBBS, MD

REG. NO.- 6776  
HOPE ICU HOSPITAL, JABALPUR

Hosp. Regn. No. 457  
Regn No. 6776

Mobile No. : 98261-66423  
8103927563

# **HOPE ICU & ADVANCED CRITICAL CARE HOSPITAL**

1505, Wright Town, Near Keshav Kuti & Chanchala Bai College, JABALPUR- 482002 (M.P.)  
(अस्पताल में ICU की सुविधा उपलब्ध नहीं है)



**NAME: - MR. SUNIL KUMAR YADAV**

**DATE: - 24-08-2024**

## **ULTRASOUND WHOLE ABDOMEN**

Liver is normal in size, outline and shows **grade I fatty changes**. No evidence of intrahepatic biliary radicals dilatation. Portal vein is normal.

**Gall Bladder** Shows normal wall thickness. No evidence of pericholecystic edema. No calculi seen. Common bile duct is normal.

**Spleen** is normal in size, outline and echopattern.

**Pancreas** shows normal outline and echopattern. No evidence of peripancreatic fluid seen. Pancreatic duct appears normal.

**Both Kidneys** are normal in size, location and outline. Cortical echogenicity and cortico-medullary differentiation is well maintained. PCS is compact. No calculi seen.

**Urinary Bladder** is well distended with normal wall thickness. Lumen is clear. No calculi / mass lesion noted.

**Prostate** is normal in size, shows normal outline and echopattern. .

No ascites is seen.

No pleural effusion seen on either side.

### **IMPRESSION: USG reveals**

- **Grade I fatty liver**

Please correlate clinically.

**DR. PALBHA KHANNA**  
CONSULTANT RADIOLOGIST  
REG. NO. MP-27762

  
**DR. SANJAY KHANNA**  
MBBS, MD  
REG. NO.-6776  
HOPE ICU HOSPITAL, JABALPUR

**DR. SANJAY KHANNA**

Hosp. Regn. No. 457  
Regn No. 6776

Mobile No. : 98261-66423  
8103927563

# **HOPE ICU & ADVANCED CRITICAL CARE HOSPITAL**

1505, Wright Town, Near Keshav Kuti & Chanchala Bai College, JABALPUR- 482002 (M.P.)  
(अस्पताल में ICU की सुविधा उपलब्ध नहीं है)



**NAME: - MR. SUNIL KUMAR YADAV**

**DATE: - 24-08-2024**

## **XRAY CHEST (PA)**

- Cardiac shadow appears normal. Cardio thoracic ratio normal.
- Prominent bronchovascular markings
- Bilateral costophrenic angle clear and domes are normal
- Aortic knuckle normal
- Rib cage appears grossly normal.
- Soft tissue shadow appears normal.

**IMPRESSION:** Chest X-ray reveals

- **Prominent bronchovascular markings**  
Kindly correlate clinically.

**DR. PALBHA KHANNA**  
**CONSULTANT RADIOLOGIST**  
**REG. NO. MP-27762**

  
**DR. SANJAY KHANNA**  
**MBBS, MD**  
**REG. NO.-6776**  
**HOPE ICU HOSPITAL, JABALPUR**

**DR. SANJAY KHANNA**

# **HOPE ICU & ADVANCED CRITICAL CARE HOSPITAL**

1505, Wright Town, Near Keshav Kuti & Chanchala Bai College, JABALPUR- 482002 (M.P.)

(अस्पताल में ICU की सुविधा उपलब्ध नहीं है)



## **OPHTHAL CHECKUP**

**NAME: - MR. SUNIL KUMAR YADAV**

**DATE: - 24-08-2024**

GROSS	-	NORMAL
EYELIDS / EYELASHES	-	NORMAL
SCHLERA	-	NORMAL
CORNEA	-	NORMAL
IRIS	-	NORMAL
PUPIL	-	REFLECTING TO LIGHT
VISION	-	NORMAL
LEFT EYE		
(DISTANT VISION)	-	6/6 WITHOUT GLASSES
RIGHT EYE		
(DISTANT VISION)	-	6/6 WITHOUT GLASSES
LEFT EYE		
(NEAR VISION)	-	N-6 WITHOUT GLASSES
RIGHT EYE		
(NEAR VISION)	-	N-6 WITHOUT GLASSES
COLOUR BLINDNESS	-	ABSENT
OPINION	-	NORMAL FINDINGS

  
**DR. SANJAY KHANNA**  
MBBS, MD  
REG. NO.- 6776  
HOPE ICU HOSPITAL, JABALPUR  
**DR. SANJAY KHANNA**

Hosp. Regn. No. 457  
Regn No. 6776

Mobile No. : 98261-66423  
8103927563

# ***HOPE ICU & ADVANCED CRITICAL CARE HOSPITAL***

1505, Wright Town, Near Keshav Kuti & Chanchala Bai College, JABALPUR- 482002 (M.P.)  
(अस्पताल में ICU की सुविधा उपलब्ध नहीं है)



## **DENTAL CHECKUP**

**NAME: - MR. SUNIL KUMAR YADAV**

**DATE: - 24-08-2024**

DENTITION	-	NORMAL
FULL SET	-	PRESENT
HYGIENE	-	NORMAL
CARRIES	-	ABSENT
COLOUR OF TEETH	-	NORMAL
SMELL / ODOUR	-	NORMAL
GUMS	-	HEALTHY
IMPLANTS	-	ABSENT
OPINION		NORMAL FINDINGS

  
**DR. SANJAY KHANNA**  
**MBBS, MD**  
**REG. NO.- 6776**  
**HOPE ICU HOSPITAL, JABALPUR**

**DR. SANJAY KHANNA**

# KHANNA PATHOLOGY LAB AND BLOOD BANK

14, Roopam Tower, Opp. Water Tank,  
Near Hanuman Mandir & Chanchala Bai College  
Wright Town, Jabalpur (M.P) Mobile No.9300092155  
Lab Timings: 9.00 A.M. to 9.00 P.M., Sunday till 2.00 P.M

**Dr. Mrs. Vandana Khanna**  
MBBS, DCP {Pathologist}

REG NO. : 08-2024-OPD / 18

NAME : Mr. Sunil Kumar Yadav

AGE : 34 Years

SEX : Male

REF. BY : Dr Sanjay Khanna MD

DATE : 24-08-2024

## BIOCHEMISTRY

<u>TESTS</u>	<u>RESULTS</u>	<u>UNITS</u>	<u>REFERENCE RANGE</u>
Serum CREATININE	: 0.8	mg/dl	0.8 - 1.4
<b><u>LIVER FUNCTION TEST</u></b>			
Bilirubin- Total	: 0.79	mg%	0 - 1
Bilirubin- Direct	: 0.45	mg%	0 - 1
Bilirubin- Indirect	: 0.34	mg%	0.1 - 1.0
SGPT	: 24	IU/L	5 - 40
SGOT	: 22	IU/L	8 - 37
Alkaline Phosphatase	: 104	KA/U	50 - 250
Total Protein	: 6.9	gm/dl	5 - 8
Albumin	: 3.9	gm/dl	3.5 - 5
Globulin	: 3	gm/dl	2.3 - 3.5
GGT	: 32	U/l	5 - 40
Serum Uric Acid	: 4.7	mg/dl	3.5 - 7.0
<b><u>LIPID PROFILE</u></b>			
S. Cholesterol	: 198	mg/dl	125 - 225
S. Triglycerides	: 141	mg/dl	25 - 160
HDL Cholesterol	: 47	mg/dl	30 - 70
LDL Cholesterol	: 122.8	mg/dl	85 - 150
VLDL Cholesterol	: 28.2	mg/dl	7 - 35
LDLC/HDLC RATIO	: 2.61		2.5 - 3.5
TC/HDLC RATIO	: 3		3.0 - 5.0
S.Cholesterol/HDLC Ratio	: 4.21		
Bun	: 12	mg%	6 - 24

*Vandana*  
Dr. Vandana Khanna  
Pathologist  
Reg. No. 370



# KHANNA PATHOLOGY LAB AND BLOOD BANK

14, Roopam Tower, Opp. Water Tank,  
Near Hanuman Mandir & Chanchala Bai College  
Wright Town, Jabalpur (M.P) Mobile No.9300092155  
Lab Timings: 9.00 A.M. to 9.00 P.M., Sunday till 2.00 P.M

*Dr. Mrs. Vandana Khanna*  
MBBS, DCP (Pathologist)

REG NO. : 08-2024-OPD / 18

NAME : Mr. Sunil Kumar Yadav

AGE : 34 Years

SEX : Male

REF B : Dr Sanjay Khanna MD

DATE : 24-08-2024

## URINE ANALYSIS REPORT

<u>TESTS</u>	<u>RESULTS</u>	<u>UNIT</u>	<u>REFERENCE RANGE</u>
--------------	----------------	-------------	------------------------

### Physical Examination

Colour : Pale Yellow  
Quantity : 20 ml  
Appearance : Clear  
Deposits : Absent  
Specific gravity : 1012  
Reaction (pH) : Acidic

4.8-7.6

### Chemical Examination

Proteins : absent  
SUGAR : Absent

### Microscopic Examination

RBC : Absent /hpf  
PUS(WBC) Cells : 0-2 /hpf  
Epithelial Cells : absent /hpf  
Casts : Absent  
Crystals : Absent  
Protozoa (T.Vaginatis) : Absent

IMPRESSION : No Abnormality detected

*Vandana Khanna*  
Dr. Vandana Khanna  
Pathologist  
Reg. No. 370

# KHANNA PATHOLOGY LAB AND BLOOD BANK

14, Roopam Tower, Opp. Water Tank,  
Near Hanuman Mandir & Chanchala Bai College  
Wright Town, Jabalpur (M.P) Mobile No.9300092155  
Lab Timings: 9.00 A.M. to 9.00 P.M., Sunday till 2.00 P.M

*Dr. Mrs. Vandana Khanna*  
MBBS, DCP (Pathologist)

REG NO. : 08-2024-OPD / 18  
NAME : Mr. Sunil Kumar Yadav      AGE : 34 Years      SEX : Male  
REF B : Dr Sanjay Khanna MD      DATE : 24-08-2024

## PLASMA GLUCOSE, FASTING

<u>TESTS</u>	<u>RESULTS</u>	<u>UNIT</u>	<u>REFERENCE RANGE</u>
RESULTS	: 88	MG%	65 - 110
METHOD	: GOD.POD.		

## THYROID FUNCTION TEST

<u>TESTS</u>	<u>RESULTS</u>	<u>UNIT</u>	<u>REFERENCE RANGE</u>
Triiodothyronine (T3)	: 101.5	ng/dl	86 - 187
Thyroxine (T4)	: 7.9	micro gm/dl	4.5 - 12.5
Thyroid stimulating hormone (TSH)	: 1.82	micro IU/ml	0.4 - 4.0

*Vandana*  
Dr. Vandana Khanna  
Pathologist  
Reg. No. 370

# KHANNA PATHOLOGY LAB AND BLOOD BANK

14, Roopam Tower, Opp. Water Tank,  
Near Hanuman Mandir & Chanchala Bai College  
Wright Town, Jabalpur (M.P) Mobile No.9300092155  
Lab Timings: 9.00 A.M. to 9.00 P.M., Sunday till 2.00 P.M

Dr. Mrs. Vandana Khanna  
MBBS, DCP {Pathologist}

REG NO. : 08-2024-OPD / 18

NAME : Mr. Sunil Kumar Yadav

AGE : 34 Years

SEX : Male

REF B : Dr Sanjay Khanna MD

DATE : 24-08-2024

## COMPLETE BLOOD COUNT

<u>TESTS</u>	<u>RESULTS</u>	<u>UNIT</u>	<u>REFERENCE RANGE</u>
Haemoglobin	: 13.5	gm/dl	14 - 18
R.B.C. Count	: 5.14	mil/cmm	4.5 - 6.5
Total WBC Count	: 9600	/ cmm	4000 - 11000

### RED CELL ABSOLUTE VALUES

Packed Cell Volume	: 41.2	%	40 - 54
Mean Corpuscular Volume	: 80.16	cu micron	76 - 96
Mean Corpuscular Hemoglobin	: 26.26	picograms	27 - 32
Mean corpuscular Hb Con.	: 32.77	g/dl	32 - 36

### DIFFERENTIAL COUNT

Neutrophils	: 60	%	40 - 70
Lymphocytes	: 35	%	20 - 45
Eosinophil	: 03	%	0 - 6
Monocytes	: 02	%	0 - 8
Basophils	: 0	%	0 - 1

### PERIPHERAL SMEAR EXAMINATION

Platelets	: 250000	/cmm	150000 - 450000
Erythrocytes	: Normocytic Normochromic		
Immature cells	: nil		
Parasites	: not detected		
ESR	: 05	/hr	0 - 9
Blood Group	: O Rh Positive		

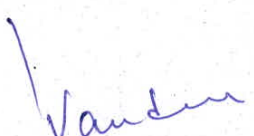
  
Dr. Vandana Khanna  
Pathologist  
Reg. No. 370

**KHANNA PATHOLOGY LAB AND BLOOD BANK**

14, Roopam Tower, Opp. Water Tank,  
Near Hanuman Mandir & Chanchala Bai College  
Wright Town, Jabalpur (M.P) Mobile No.9300092155  
Lab Timings: 9.00 A.M. to 9.00 P.M., Sunday till 2.00 P.M

**Dr. Mrs. Vandana Khanna**  
MBBS, DCP (Pathologist)

REG NO. : 08-2024-OPD / 18

NAME : Mr. Sunil Kumar Yadav

AGE : 34 Years

SEX : Male

REF B : Dr Sanjay Khanna MD

DATE : 24-08-2024

**GLYCOSYLATED HEMOGLOBIN (HBA 1C)**

Result : 4.86

Reference Range

: 7%: indicates good diabetic control

10%:Indicates fair diabetic control

13-20%:Indicates poor diabetic control

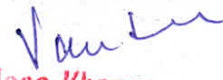
  
Dr. Vandana Khanna  
Pathologist  
Reg. No. 370



 भारत सरकार  
 Government of India



 सुनील कुमार यादव  
 Sunil Kumar Yadav  
 जन्म तिथि / DOB : 10/07/1990  
 पुरुष / Male



4113 0627 2844

आधार - आम आदमी का अधिकार

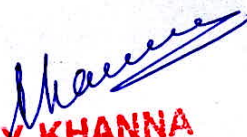
R  

  
**DR. SANJAY KHANNA**  
 MBBS, MD  
 REG. NO.- 6776  
 HOPE ICU HOSPITAL, JABALPUR



 Unique Identification Authority of India

पता:  
 S/O: राम नाथ यादव, गुरसंड़ा,  
 पोस्ट-गुरसंड़ा, गुरसंड़ा, सीतापुर,  
 गुरसंड़ा, उत्तर प्रदेश, 261151

Address:  
 S/O: Ram Nath Yadav gursanda,  
 post-gursanda, Gursanda, Sitapur,  
 Gursanda, Uttar Pradesh, 261151

4113 0627 2844

1947  
 1800 300 1947

  
 help@uidai.gov.in

  
 www.uidai.gov.in

R  
**DR. SANJAY KHANNA**  
 HOPE ICU HOSPITAL, JABALPUR  
 Reg. No. 6776  
 HOPE ICU HOSPITAL, JABALPUR



भारत सरकार

Government of India



सुनील कुमार यादव

Sunil Kumar Yadav

जन्म तिथि / DOB : 10/07/1990

पुरुष / Male



4113 0627 2844

आधार - आम आदमी का अधिकार



भारतीय विशिष्ट पहचान प्राधिकरण

Unique Identification Authority of India

पता:  
S/O: राम नाथ यादव, गुरसंडा,  
पोस्ट-गुरसंडा, गुरसण्डा, सीतापुर,  
गुरसण्डा, उत्तर प्रदेश, 261151

Address:  
S/O: Ram Nath Yadav, gursanda,  
post-gursanda, Gursanda, Sitapur,  
Gursanda, Uttar Pradesh, 261151

4113 0627 2844

  
1947  
1800 300 1947

  
help@uidai.gov.in

**WWW**  
www.uidai.gov.in



 GPS Map Camera



Check In

**Jabalpur, Madhya Pradesh, India**

1505, beside KESHAV KUTI, Wright Town, Jabalpur, Madhya Pradesh 482002, India

Lat 23.166648°

Long 79.926157°

24/08/24 09:26 AM GMT +05:30





GPS Map Camera



Check In

Jabalpur, Madhya Pradesh, India

1505, beside KESHAV KUTI, Wright Town, Jabalpur, Madhya Pradesh 482002, India

Lat 23.166648°

Long 79.926159°

24/08/24 09:26 AM GMT +05:30



Summary

Hope ICU Hospital Jabalpur MP  
1505 Wright Town Jabalpur  
2222938/SUNIL KUMAR YADAV 34 Yrs/Male 56 Kg/156 Cms  
Date: 24-Aug-2024 12:26:54 PM

Ref.By : DR SANJAY KHANNA

Protocol : BRUCE

Medication :  
Objective :

History :

Stage	StageTime (Min:Sec)	PhaseTime (Min:Sec)	Speed (mph)	Grade (%)	METs	H.R. (bpm)	B.P. (mmHg)	R.P.P. x100	PVC	Comments
Supine					1.0	92	120/80	110	-	
Standing					1.0	91	120/80	109	-	
HV					1.0	92	120/80	110	-	
ExStart					1.0	94	120/80	112	-	
Stage 1	3:00	3:01	1.7	10.0	4.7	115	130/80	149	-	
Stage 2	3:00	6:01	2.5	12.0	7.1	131	140/80	183	-	
PeakEx	2:19	8:20	3.4	14.0	9.5	157	150/90	235	-	
Recovery	1:00		1.1	0.0	1.2	135	150/90	202	-	
Recovery	2:00		0.0	0.0	1.0	123	140/80	172	-	
Recovery	3:00		0.0	0.0	1.0	115	130/80	149	-	

STL 0.5 mm/Div

S 1 2 PR

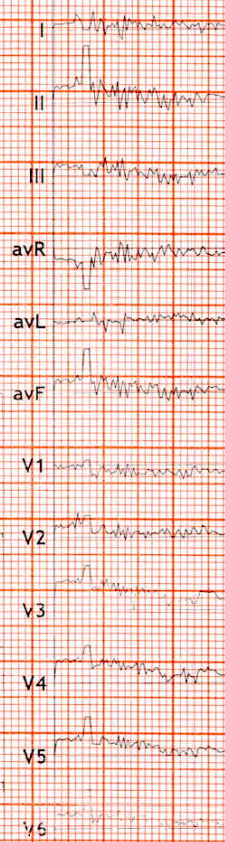

Findings :

Exercise Time :08:20  
 Max HR Attained :157 bpm 84% of Max Predictable HR 186  
 Max BP : 150/90(mmHg)  
 Max WorkLoad attained :9.5(Good Effort Tolerance)

*STRESS TEST IS NEGATIVE FOR CAD*  
*INDUCED 2 SECTE HEART*  
**DR. SANJAY KHANNA**  
 MBBS, MD  
 REG. NO.-6778  
 INTERVENTIONAL CARDIOLOGIST  
 HOPE ICU HOSPITAL, JABALPUR  
 Reg. No. MP8565

Advice/Comments:

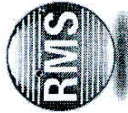

12 Lead + Median

Hope ICU Hospital Jabalpur MP  
1505 Wright Town Jabalpur

2222938/SUNIL KUMAR VARMA 15 bpm  
34 Yrs/Male METS: 1.0  
56 Kg/156 Cms BP: 130/80

MPHR: 61% of 186  
Speed: 0.0 mph  
Grade: 0.0%

Raw ECG  
BRUCE  
(1.0-100)Hz

Ex Time 08:20  
BLC : On  
Notch : On

Recovery(3:00)  
10.0 mm/mV  
25 mm/Sec.

Date: 24-Aug-2024 12:26:54 PM

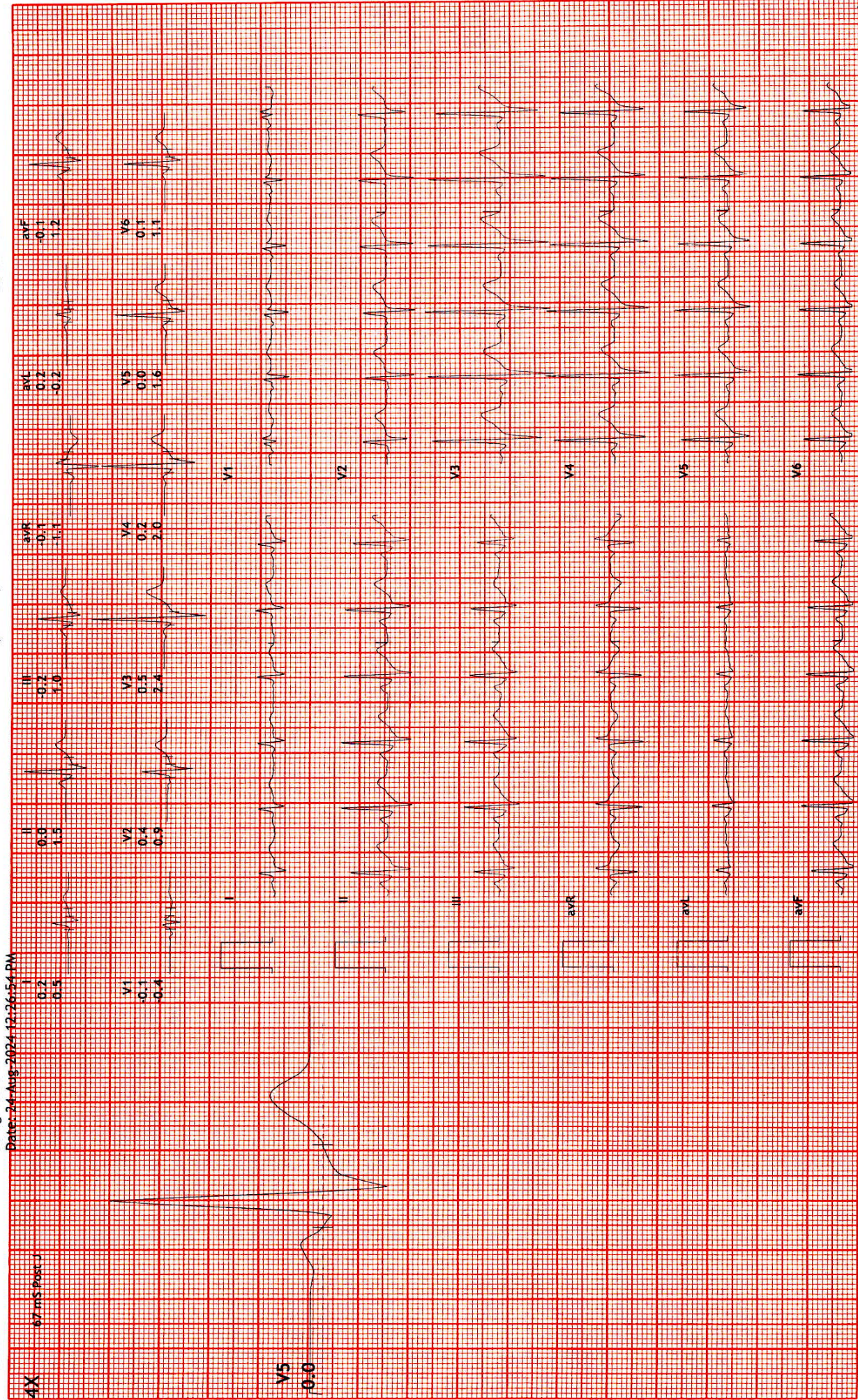



12 Lead + Median

Hope ICU Hospital Jabalpur MP  
1505 Wright Town Jabalpur

2222938/SUNIL KUMAR YABAM 23 bpm  
34 Yrs/Male  
56 Kg/156 Cms

MPHR: 66% of 186  
Speed: 0.0 mph  
Grade: 0.0%

Raw ECG  
BRUCE  
(1.0-100)Hz

Ex Time 08:20  
BLC :On  
Notch :On

Recovery(2:00)  
10.0 mm/mv  
25 mm/Sec.

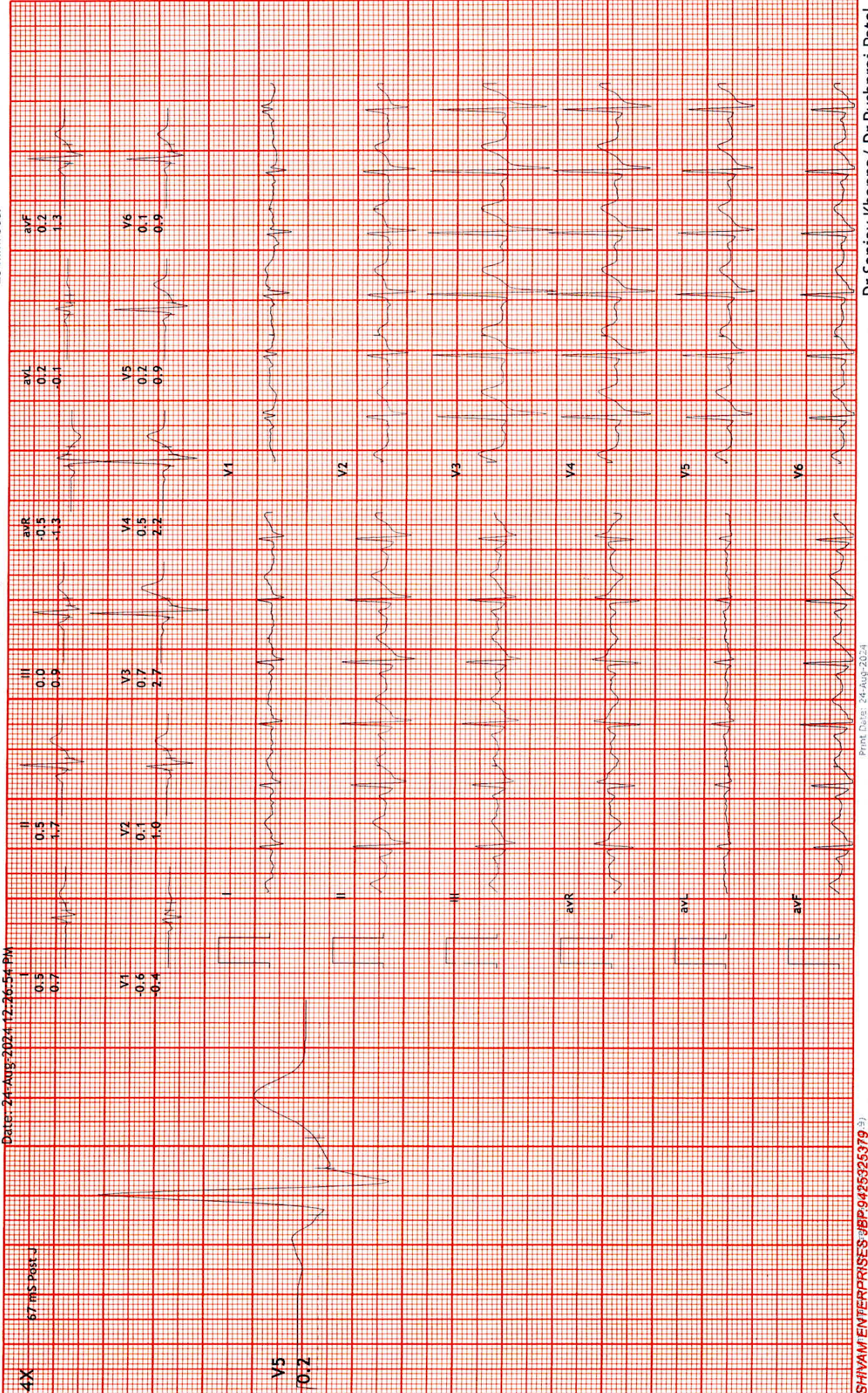

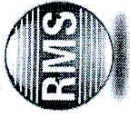

12 Lead + Median

Hope ICU Hospital Jabalpur MP  
1505 Wright Town Jabalpur

222938/SUNIL KUMAR YABAV 35 bpm  
34 Yrs/Male METS: 1.2  
56 Kg/156 Cms BP: 150/90  
Date: 24-Aug-2024 12:26:54 PM

MPHR: 72% of 186  
Speed: 1.1 mph  
Grade: 0.0%

Raw ECG  
BRUCE  
(1.0-100)Hz

Ex Time 08:20  
BLC :On  
Notch :On

Recovery(1:00)  
10.0 mm/mV  
25 mm/Sec.

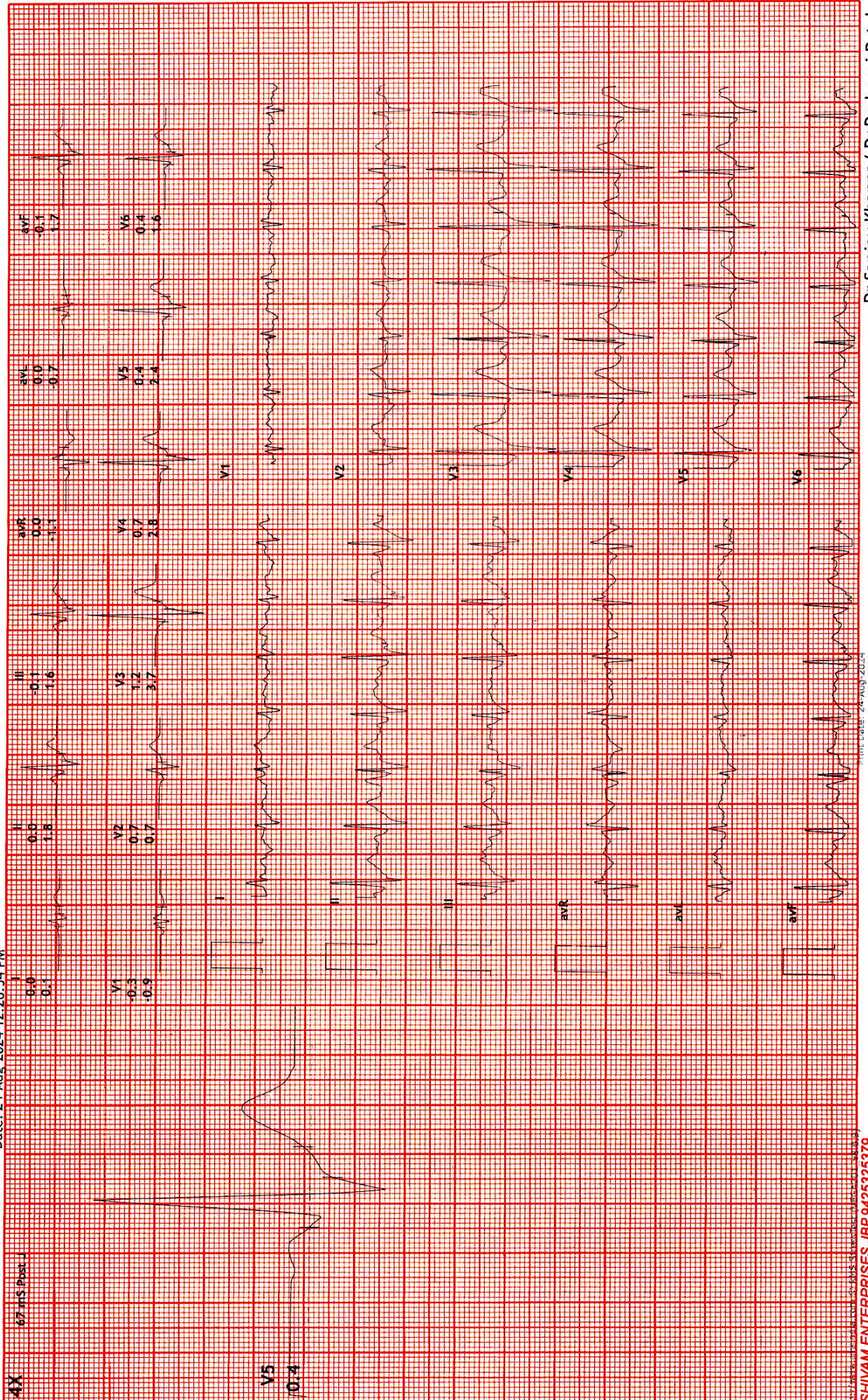

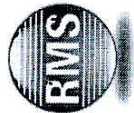

12 Lead + Median

Hope ICU Hospital Jabalpur MP  
1505 Wright Town Jabalpur

2222938/SUNIL KUMAR YABAY 57 bpm  
34 Yrs/Male METS: 9.5  
56 Kg/156 Cms BP: 150/90  
Date: 24-Aug-2024 12:26:54 PM

MPHR: 84% of 186  
Speed: 3.4 mph  
Grade: 14.0%

BRUCE: PeakEx(2:19)  
10.0 mm/mV  
25 mm/Sec.

Raw ECG  
BRUCE  
(1.0-100)Hz  
Ex Time 08:19  
BLC :On  
Notch :On

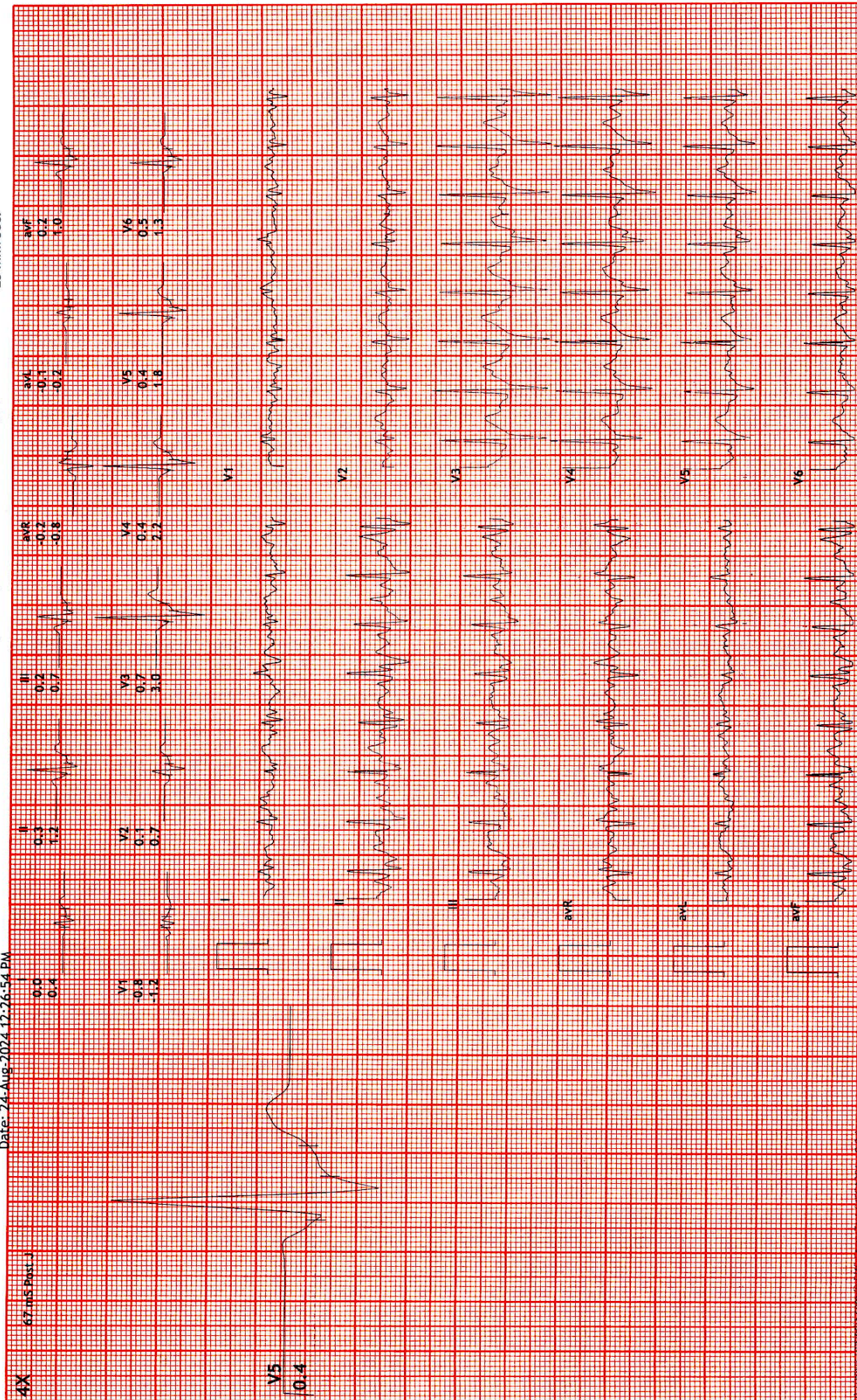



12 Lead + Median

Hope ICU Hospital Jabalpur MP  
1505 Wright Town Jabalpur

2222938/SUNIL KUMAR  
34 Yrs/Male  
56 Kg/156 Cms  
Date: 24-Aug-2024 12:26:54 PM

MPHR: 70% of 186  
Speed: 2.5 mph  
Grade: 12.0%

Raw ECG  
BRUCE  
(1.0-100)Hz

Ex Time 06:00  
BLC : On  
Notch : On

BRUCE: Stage 2 (3:00)  
10.0 mm/mV  
25 mm/Sec.

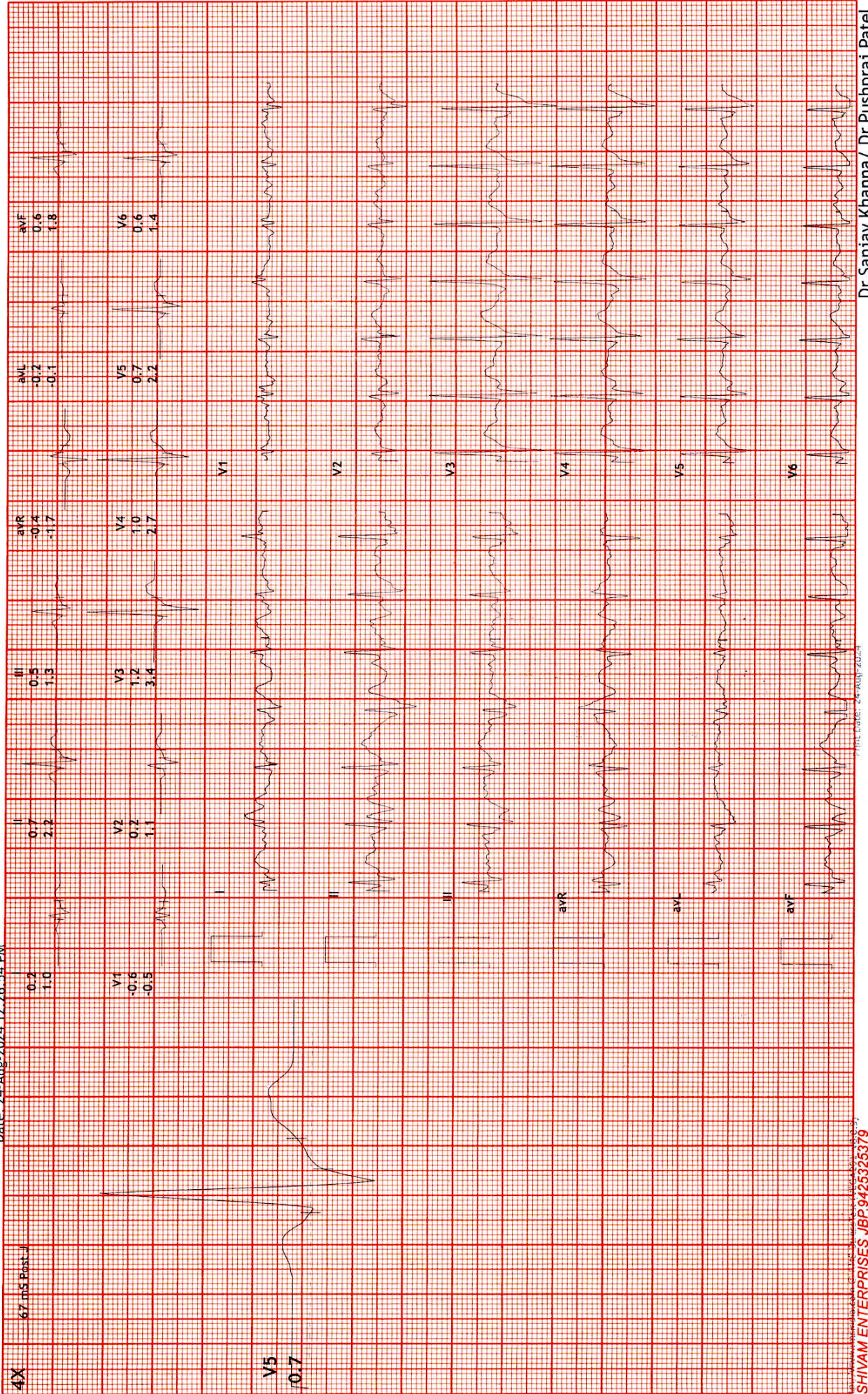



12 Lead + Median

Hope ICU Hospital Jabalpur MP  
1505 Wright Town Jabalpur

2222938/SUNIL KUMAR YADAV 15 bpm  
34 Yrs/Male  
56 Kg/156 Cms

MPHR: 61% of 186  
Speed: 1.7 mph  
Grade: 10.0%

Raw ECG  
BRUCE  
(1.0-100)Hz

Ex Time 03:00  
BLC : On  
Notch : On

BRUCE: Stage 1 (3:00)  
10.0 mm/mV  
25 mm/Sec.

Date: 24-Aug-2024 12:26:54 PM

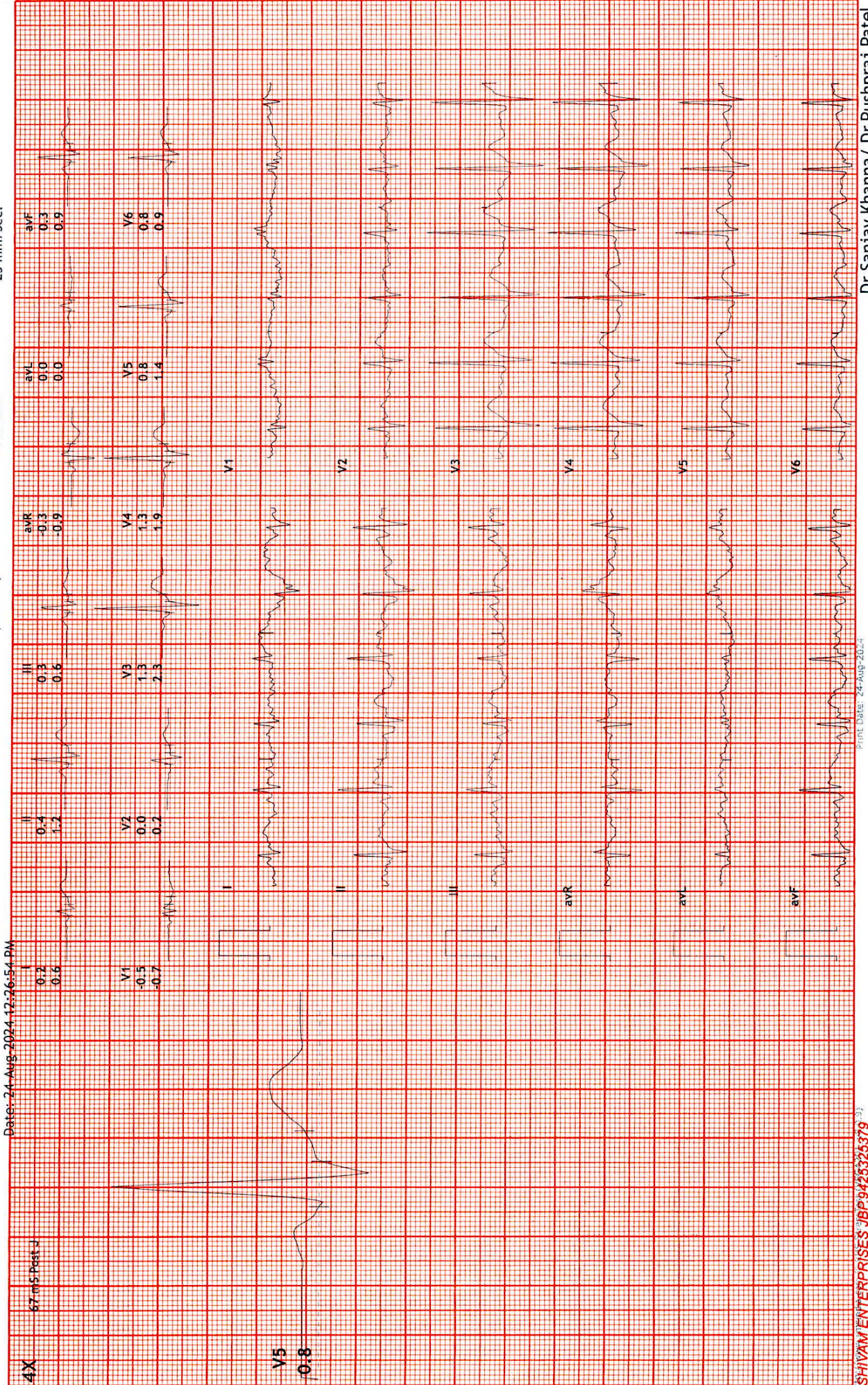





12 Lead + Median

Hope ICU Hospital Jabalpur MP  
1505 Wright Town Jabalpur

222938/SUNIL KUMAR YABA04 bpm  
34 Yrs/Male METS: 1.0  
56 Kg/156 Cms BP: 120/80

MPHR: 50% of 186  
Speed: 0.0 mph  
Grade: 0.0%

Raw ECG  
BRUCE  
(1.0-100)Hz

ExStart  
10.0 mm/mV  
25 mm/Sec.

Ex Time 01:25  
BLC : On  
Notch : On

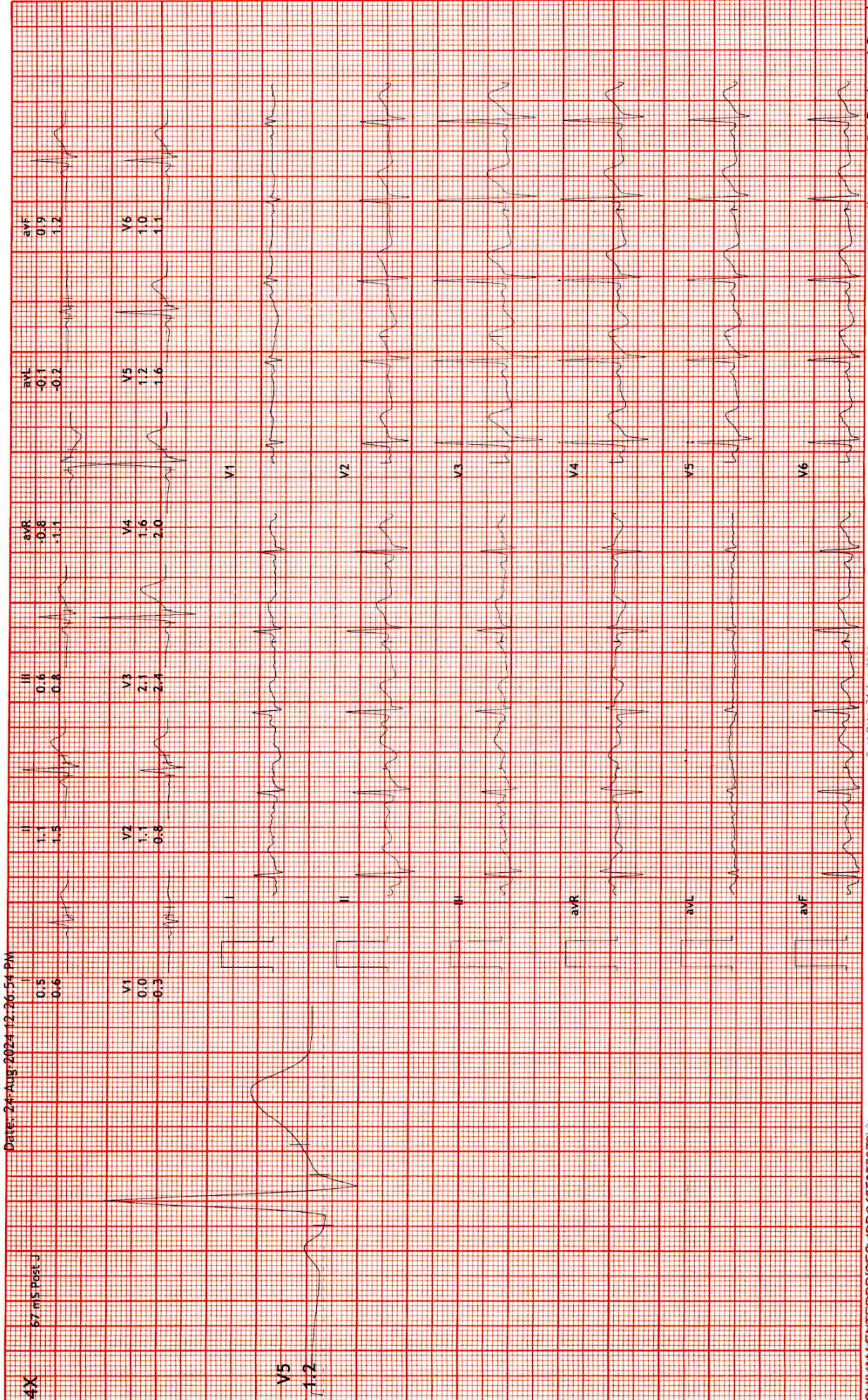



12 Lead + Median

Hope ICU Hospital Jabalpur MP  
1505 Wright Town Jabalpur

2222938/SUNIL KUMAR VABR02 bpm  
34 Yrs/Male METS: 1.0  
56 Kg/156 Cms BP: 120/80  
Date: 24-Aug-2024 12:26:54 PM

MPHR: 49% of 186  
Speed: 0.0 mph  
Grade: 0.0%

Raw ECG  
BRUCE  
(1.0-100)Hz

Ex Time 01:22  
BLC :On  
Notch :On

HV  
10.0 mm/mV  
25 mm/Sec.

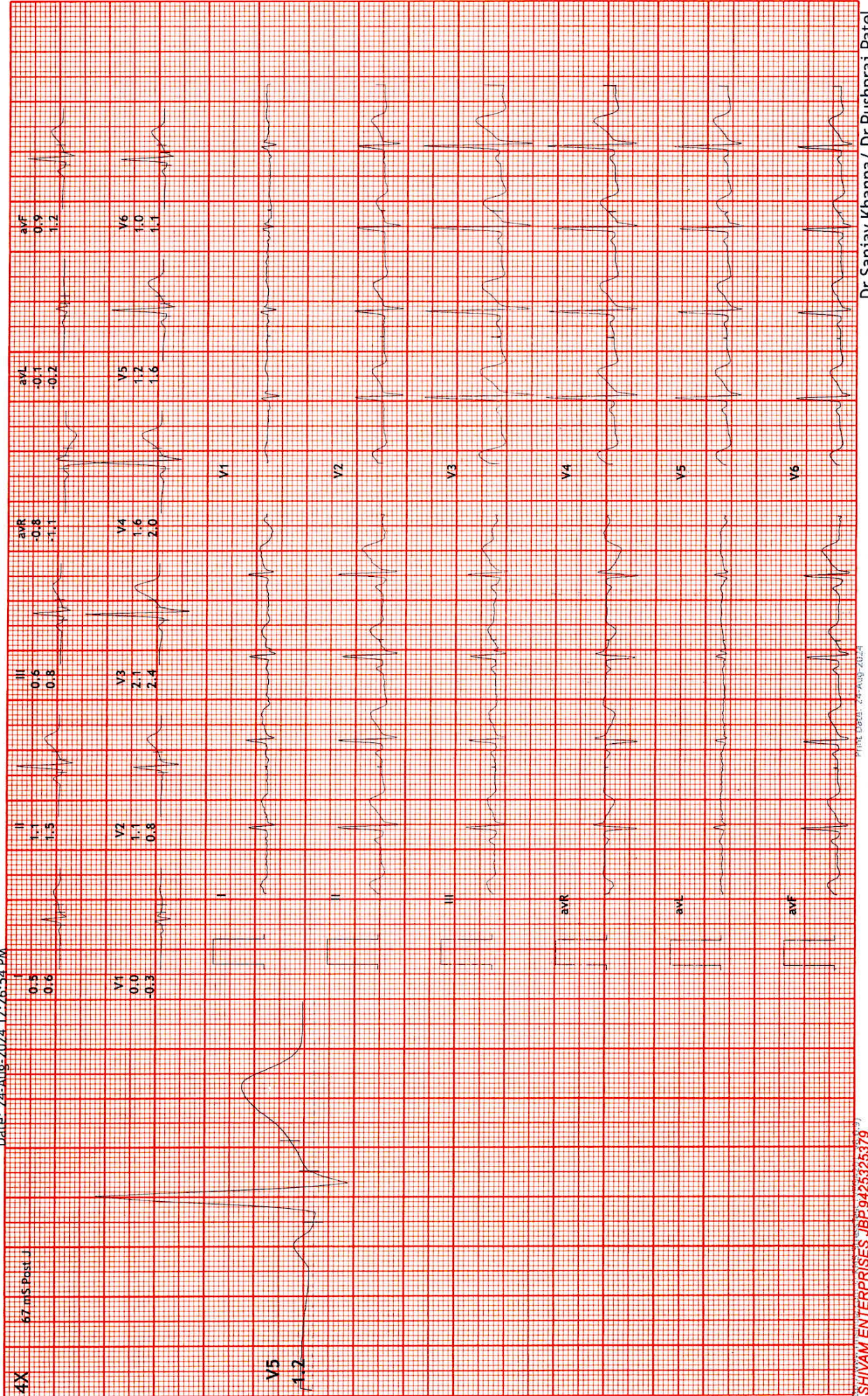



12 Lead + Median

Hope ICU Hospital Jabalpur MP  
1505 Wright Town Jabalpur

2222938/SUNIL KUMAR YABBAV1 bpm  
34 Yrs/Male METS: 1.0  
56 Kg/156 Cms BP: 120/80

MPHR: 48% of 186  
Speed: 0.0 mph  
Grade: 0.0%

Raw ECG  
BRUCE  
(1.0-100)Hz

Standing  
10.0 mm/mV  
25 mm/Sec.

Ex Time 01:18  
BLC : On  
Notch : On

Date: 24-Aug-2024 12:26:54 PM

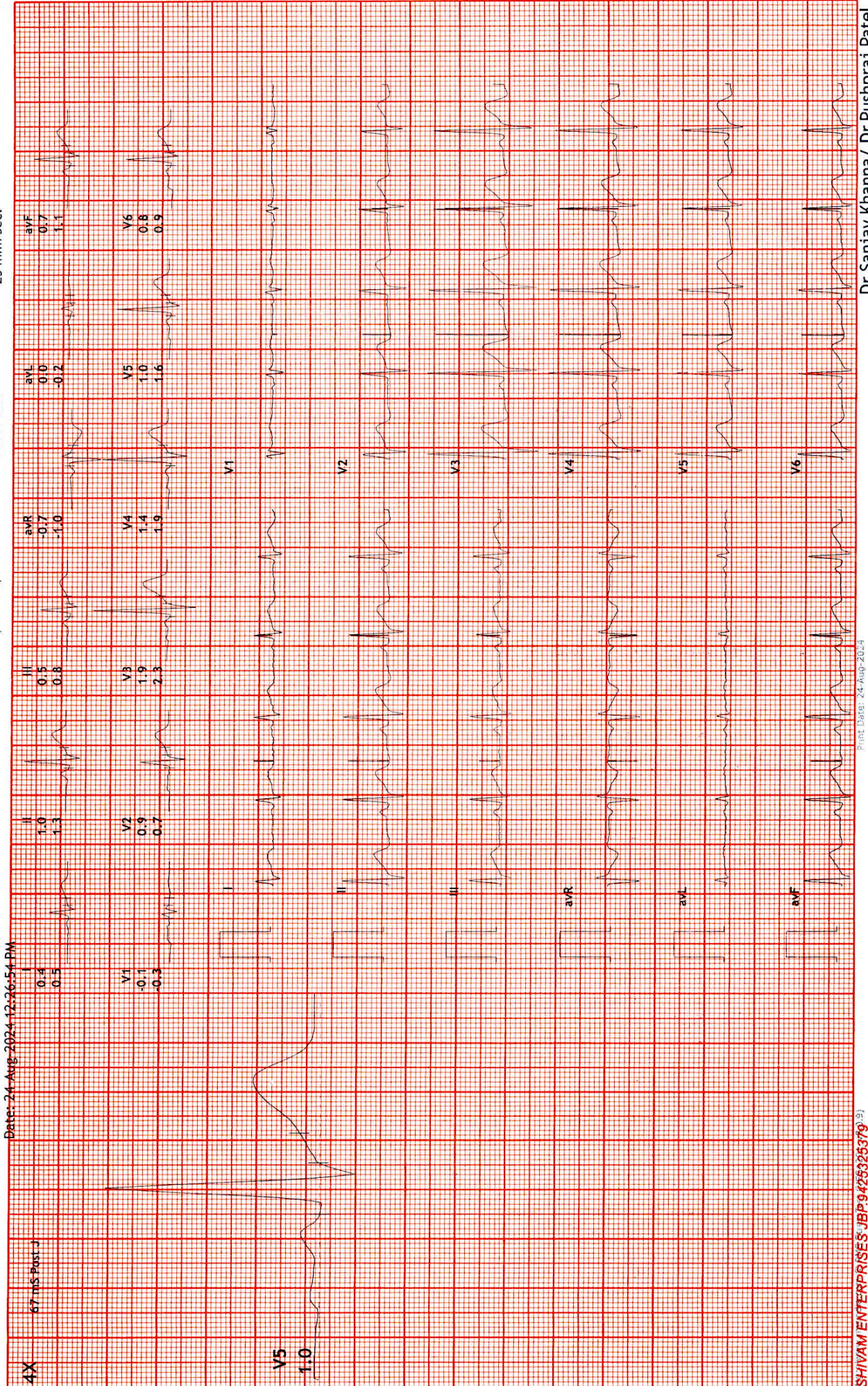

4X  
67 mS Post-J

V5  
1.0



12 Lead + Median

Hope ICU Hospital Jabalpur MP  
1505 Wright Town Jabalpur

222938/SUNIL KUMAR WABAV2 bpm  
34 Yrs/Male METS: 1.0  
56 Kg/156 Cms BP: 120/80

MPHR: 49% of 186  
Speed: 0.0 mph  
Grade: 0.0%

Raw ECG  
BRUCE  
(1.0-100)Hz

Supine  
10.0 mm/mV  
25 mm/Sec.

