

SENTINI HOSPITALS

D.No:54-15-5, B&C, Beside Vinayaka Theatre,
Ring Road, Vijayawada - 520 008.Ph:0866-6677869

DEPARTMENT OF BIOCHEMISTRY

Name	: Mr. TADIVAAKA VENKATA NARESH	Age /Sex	: 33 Y(s)/Male
Bill Date	: 26-Aug-2024 08:45 AM	UMR No.	: UMR2410924
Rept. Dt	: 26-Aug-2024 11:39 AM	Bill No.	: BIL24017379
Ref By	: Dr.GENERAL HEALTH CHECK UP	Result No	: 0 / RES24016780

<u>Parameter</u>	<u>Result</u>	<u>Normal Values</u>
HB A1C	: 5.9 %	Non Diabetic : < 6.0 % Good Control : 6.0 - 7.5 % Fair control : 7.5 - 8.5 % Poor Control : > 8.5 %
RFT (RENAL FUNCTION TEST)		
BLOOD UREA	: 13 mg/dl	13 - 45 mg/dl
Serum Creatinine	: * 0.6 mg/dl	0.7 - 1.4 mg/dl
TFT (THYROID FUNCTION TEST)		
T3 (TRI IODO THYRONINE)	: 131 ng/dl	80 - 200 ng/dl
T4 (THYROXINE)	: 7.1 ug/dl	5.1 - 14.1 ug/dl
TSH (THYROID STIMULATING HORMONE)	: 1.1 mIU/l	0.3 - 4.2 mIU/l
LIPID PROFILE		
Fasting Blood Sugar	: * 115 mg/dl	70 - 110 mg/dl
Total Cholesterol	: 164 mg/dl	150 - 240 mg/dl
Triglycerides	: 130 mg/dl	50 - 200 mg/dl
HDL Cholesterol	: * 34 mg/dl	35 - 80 mg/dl
LDL Cholesterol	: 104 mg/dl	80 - 160 mg/dl
VLDL	: 26 mg/dl	10 - 50 mg/dl
Cholesterol / HDL ratio	: 4.8	< 6
LDL / HDL	: 3.0	< 4
LFT(LIVER FUNCTION TEST)		
Total Bilirubin	: 0.4 mg/dl	0.1 - 1.2 mg/dl
Direct Bilirubin	: 0.1 mg/dl	0.0 - 0.3 mg/dl
Indirect Bilirubin	: 0.3 mg/dl	
SGOT	: 43 IU/L	5 - 55 IU/L
SGPT	: 41 IU/L	5 - 55 IU/L
Alkaline Phosphatase	: 99 IU/L	Adult : 35 - 125 IU/L Children : 125 - 330 IU/L
Total Protein	: 8.0 gm/dl	6.0 - 8.3 gm/dl
Albumin	: 4.6 gm/dl	3.2 - 5.0 gm/dl
Globulin	: * 3.4 gm/dl	2.5 - 3.0 gm/dl
A / G RATIO	: * 1.3	1.51 - 1.81

*** End Of Report ***

SENTINI HOSPITALS

D.No: 54-15-5, B&C, Beside Vinayaka Theatre,
Ring Road, Vijayawada - 520 008.Ph:0866-6677869

DEPARTMENT OF BIOCHEMISTRY

Name	: Mr. TADIVAAKA VENKATA NARESH	Age /Sex	: 33 Y(s)/Male
Bill Date	: 26-Aug-2024 08:45 AM	UMR No.	: UMR2410924
Rept. Dt	: 26-Aug-2024 11:39 AM	Bill No.	: BIL24017379
Ref By	: Dr.GENERAL HEALTH CHECK UP	Result No	: 0 / RES24016780

Parameter

Result

Normal Values

Lab Tech.

Bio-Chemist

Lab In-Charge

Consultant Pathologist

Correlate Clinically

We use only sterilised disposable syringes & needles.

This report is to help you for better management of patient and not valid for medicolegal purpose.
Discrepancies due to technical or typing errors should be reported within 3 days for correction.

SENTINI HOSPITALS

D.No: 54-15-5, B&C, Beside Vinayaka Theatre,
Ring Road, Vijayawada - 520 008.Ph:0866-6677869

DEPARTMENT OF HAEMATOLOGY

Name	: Mr. TADIVAACA VENKATA NARESH	Age /Sex	: 33 Y(s)/Male
Bill Date	: 26-Aug-2024 08:45 AM	UMR No.	: UMR2410924
Rept. Dt	: 26-Aug-2024 11:39 AM	Bill No.	: BIL24017379
Ref By	: Dr.GENERAL HEALTH CHECK UP	Result No	: 0 / RES24016780

<u>Parameter</u>	<u>Results</u>	<u>Normal Values</u>
ESR	: 15 mm/1hour	0 - 10 mm/1hour
CBC (COMPLETE BLOOD COUNT)		
HAEMOGLOBIN	: 12.4 g/dl	12.0 - 17.0 g/dl
Total WBC Count	: 5,900 cells/cumm	4000 - 11000 cells/cumm
DC COUNT		
Neutrophils	: 55 %	50 - 70 %
Lymphocytes	: 40 %	15 - 40 %
Eosinophils	: 03 %	0 - 7 %
Monocytes	: 02 %	0 - 4 %
Basophils	: 00 %	0 - 1 %
RBC COUNT	:* 4.4 millions/cumm	4.5 - 6.5 millions/cumm
PLATELET COUNT	: 2.9 lakhscells/cumm	1.5 - 4.0 lakhscells/cumm

*** End Of Report ***

Lab Tech.

Bio-Chemist

Lab In-Charge

Consultant Pathologist

Correlate Clinically, We use only sterilised disposable syringes & needles.

Discrepancies due to technical or typing errors should be reported within 3 days for correction.

This report is to help you for better management of patient and not valid for medicolegal purpose.

SENTINI HOSPITALS

D.No:54-15-5, B&C, Beside Vinayaka Theatre,
Ring Road, Vijayawada - 520 008.Ph:0866-6677869

DEPARTMENT OF BIOCHEMISTRY

Name	: Mr. TADIVAACA VENKATA NARESH	Age /Sex	: 33 Y(s)/Male
Bill Date	: 26-Aug-2024 08:45 AM	UMR No.	: UMR2410924
Rept. Dt	: 26-Aug-2024 12:48 PM	Bill No.	: BIL24017379
Ref By	: Dr.GENERAL HEALTH CHECK UP	Result No	: 0 / RES24016799

<u>Parameter</u>	<u>Result</u>	<u>Normal Values</u>
Fasting Blood Sugar	: * 115 mg/dl	70 - 110 mg/dl
Post Prandial Blood Sugar	: 159 mg/dl	80 - 199 mg/dl
PSA	: 2.0 ng/ml	0.0 - 4.0 ng/ml

*** End Of Report ***

Lab Tech.

Bio-Chemist

Lab In-Charge

Consultant Pathologist

Correlate Clinically

We use only sterilised disposable syringes & needles.

This report is to help you for better management of patient and not valid for medicolegal purpose.
Discrepancies due to technical or typing errors should be reported within 3 days for correction.

SENTINI HOSPITALS

D.No: 54-15-5, B&C, Beside Vinayaka Theatre,
Ring Road, Vijayawada - 520 008.Ph:0866-6677869

DEPARTMENT OF PATHOLOGY

Name	: Mr. TADIVAACA VENKATA NARESH	Age /Sex	: 33 Y(s)/Male
Bill Date	: 26-Aug-2024 08:45 AM	UMR No.	: UMR2410924
Rept. Dt	: 26-Aug-2024 12:48 PM	Bill No.	: BIL24017379
Ref By	: Dr.GENERAL HEALTH CHECK UP	Result No	: 0 / RES24016799

<u>Parameter</u>	<u>Result</u>	<u>Normal Values</u>
URINE ROUTINE EXAMINATION		
Sugar	: Nil	
Albumin	: Nil	
Microscopic Examination		
Pus cells	: 2-4 /HPF	
Epithelial cells	: 1-2 /HPF	
RBC	: Absent /HPF	

*** End Of Report ***

Lab Tech.

Bio-Chemist

Lab In-Charge

Dr. K.MADHAVI, MD PATHOI
CONSULTANT PATHOLOGIS

Correlate Clinically, We use only sterilised disposable syringes & needles.

Discrepancies due to technical or typing errors should be reported within 3 days for correction.

This report is to help you for better management of patient and not valid for medicolegal purpose.

SENTINI HOSPITALS

D.No: 54-15-5, B&C, Beside Vinayaka Theatre,
Ring Road, Vijayawada - 520 008.Ph:0866-6677869

DEPARTMENT OF SEROLOGY

Name	: Mr. TADIVAAKA VENKATA NARESH	Age /Sex	: 33 Y(s)/Male
Bill Date	: 26-Aug-2024 08:45 AM	UMR No.	: UMR2410924
Rept. Dt	: 26-Aug-2024 12:48 PM	Bill No.	: BIL24017379
Ref By	: Dr.GENERAL HEALTH CHECK UP	Result No	: 0 / RES24016799

Blood Grouping & Rh Typing : "O" POSITIVE

*** End Of Report ***

Lab Tech.

Bio-Chemist

Lab In-Charge

Consultant Pathologist

T. VENKATA NARESH

Date: 26/08/2024

UMR : 2410924

Age/Sex: 33Y/M

Ref: GENERAL

REAL TIME ULTRASONOGRAPHY OF THE ABDOMEN

LIVER: Normal in size, shape and outline. Parenchymal echotexture normal. No focal cystic or solid mass lesion. No intrahepatic biliary dilatation. Intrahepatic portion of IVC is normal.
Portal vein is normal. Porta hepatis is normal.

G. B: Normal.

C.B.D: Not dilated.

PANCREAS: Parenchymal texture normal. No ductal dilatation. No calculi.

SPLEEN: Normal in size & echotexture.

KIDNEYS: **Right kidney** 9.4 x 3.4 cm
Normal in size, shape and outline. Parenchymal echotexture normal.
Corticomedullary differentiation is well made out and is normal.
No evidence of calculi/ Hydronephrosis.

Left kidney 9.6 x 4.2 cm
Normal in size, shape and outline. Parenchymal echotexture normal.
Corticomedullary differentiation is well made out and is normal.
No evidence of calculi / Hydronephrosis.

U.B: Normal wall thickness; No calculus /mass.

Prostate : Normal in size & echotexture.

* No evidence of free fluid / lymphadenopathy.

IMPRESSION:

➤ **NO SIGNIFICANT ABNORMALITY.**

- For clinical correlation & follow up.

[Consultant Radiologist]

SENTINI HOSPITAL, VIJAYAWADA

2024 08 21 03:30

Name: 88

Sex:

Age:

Section: Cardiology 11F1

RoomID:

BedID:

ID:

Operator:

Custom1:

Custom2:

Custom3:

AUTO 10mm/mV

Data for reference only:

HR : 65
 PR Interval : 151 ms
 P Duration : 106 ms
 QRS Duration : 69 ms
 T Duration : 223 ms
 QT/QTc : 369/384 ms
 P/QRS/T Axis : 34.1/91.3/16.0 deg
 R (V5) /S (V1) : 0.40/0.88 mV
 R (V5) /S (V1) : 1.28 mV

10mm/mV



aVR

II

aVL

III

aVF

11

aVF

10mm/mV

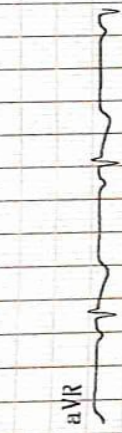

V1

V2

V3

V4

V5

V6

Physician: 10mm/mV



11 10mm/mV

<< Conclusions >>

Normal Sinus Rhythm
 Longitudinal Right axis deviation.
 Report need physician confirm

7. Venkatala
 33 years
 Nareesh



Sentini Hospitals (P) Limited

Cardiology Department

ECHOCARDIOGRAM REPORTS

Name :T. Venkata Naresh	UMR/OP/IP No	:2410924
Age :33 Years	Sex	:Male
Date :26/08/2024	Echo No	:632
Technician: Praveen		

MITRAL VALVE : Normal
AORTIC VALVE : Normal
TRICUSPID VALVE : Normal
PULMONARY VALVE : Normal
AORTA : 30 mm
LEFT ATRIUM : 33 mm
LEFT VENTRICLE : Normal
RWMA : No LV RWMA
IVS : 12 mm LV IDd : 44 mm
PW : 12 mm LVIDs : 28 mm
LV EF : 60 %
RIGHT ATRIUM : Normal
RIGHT VENTRICLE : Normal
PULMONARY ARTERY : Normal
PULMONARY VEINS : Normal
IAS : Intact
IVS : Intact
PERICARDIUM : Normal
PERICARDIAL EFFUSION : No Effusion

DOPPLER STUDY

MITRAL FLOW : E>A
TRICUSPID FLOW : TRJV- m/s TR Gr : mmHg RVSP: mmHg
AORTIC JET VELOCITY : 1.4 m/s AV Gr: mmHg
PULMONARY JET VELOCITY : 0.9 m/s
COLOUR DOPPLER : MR TR AR No PR
IVC : Normal
SVC : Normal
OTHERS :
CONCLUSION :

Normal Sized cardiac Chambers
No LV RWMA
No MR/AR/TR/No PAH
Normal LV systolic function
No PE /No Clot

DR RAGHURAM MD.DM
SENIOR INTERVENTIONAL CARDIOLOGIST

DR K. KRISHNA CHAND MD.DNB
SENIOR INTERVENTIONAL CARDIOLOGIST