



LOK SEWA HOSPITAL & MEDICAL RESEARCH CENTRE

Sector-B, Kamla Nehru Nagar-1, Jodhpur-342008

Tel. : 0291-2752601, Fax : 2752603

E-mail : hospitalloksewa@gmail.com

Fitness Certificate

It is certified that Mr Manjeet Singh examined by me and was found medically, Physically and Mentally FIT.

Height : 165 cm.
Weight : 78 Kgs.

Chest
Inspiration : 93 cm.
Expiration : 98 cm.
B.P. : 130/86 mmHg
Heart : NAD
Lungs : NAD
Dental : Good Healthy
Diet :
Hernia, Hydrocele, Piles etc : No
BMI :
Eye Vision : Rt. 6/6 Normal
Lt. 6/6 Normal
Hearing : Normal
Speech : Normal

Dated : 24/08/2024

(Dr. N. P. Mathur)
M.B.B.S. P.I.C.A.
M.B.B.S., F.I.C.A.
RMC - 11238
Lok Sewa Hospital, & M. R.C
JODHPUR-09

Feedback – Pre Policy Life Insurance Medical Checks

This is to confirm & certify that I have gone through the medical examination through Medical Center L.S. Hospital situated at Jodhpur / Home Visit on 24.8.24 complete the requisite medical formalities towards my application for life insurance from BOB (Mediwheel) Insurance Company vide Proposal Form bearing no _____ dated _____

I do confirm specifically that the following medical activities have been performed for me:

- | | | |
|--|---|-----------------------------|
| 1. Full Medical Report (Medical Questionnaire) | Yes <input checked="" type="checkbox"/> | No <input type="checkbox"/> |
| 2. Sample Collection | | |
| a. Blood | Yes <input checked="" type="checkbox"/> | No <input type="checkbox"/> |
| b. Urine | Yes <input checked="" type="checkbox"/> | No <input type="checkbox"/> |
| 3. Electro Cardio Gram (ECG) | Yes <input checked="" type="checkbox"/> | No <input type="checkbox"/> |
| 4. Treadmill Test (TMT) | Yes <input type="checkbox"/> | No <input type="checkbox"/> |

5. Others X-Ray Chest - PA, U.Sg & 2 DECHO

I have furnished my ID Proof UID bearing ID No. 34869848141 at the time of my medical.



Feedback Form

- Behavior and cooperation of staff

Reception/ Clinic/ Hospital	<input checked="" type="checkbox"/> Good	<input type="checkbox"/> Average	<input type="checkbox"/> Poor
Technician/ Doctors	<input checked="" type="checkbox"/> Good	<input type="checkbox"/> Average	<input type="checkbox"/> Poor
- Time Management Good Average Poor
- Upkeep of hospital Good Average Poor
- Technology & Skills Good Average Poor
- Please remark if the medical check procedure was satisfactory Yes No

(Medical Facility- Location; Facility Set-up, instruments, cleanliness; Process followed; etc. Also on the Medical Staff: Appearance; Technical Know-how; Behaviour etc.)

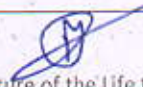
- If No please provide details or let us know of anything additional you would like to provide as comments and / or suggestions

<p> Signature of the Life to be Insured (Proposer in case of Life insured being minor)</p> <hr/> <p>Name of the Life to be Insured with date (Proposer (in case of Life insured being minor)</p>	<p> Signature of Visiting/Attending Doctor</p> <p style="text-align: center;">Dr. N. P. MATHUR M. B., B.S., F.I.C.A. BMC 1038</p> <hr/> <p>Name of Visiting/Attending Doctor Lok Sewa Hospital & M. S. JODHPUR</p> <p>MC Registration No: <u>11238</u></p> <p style="text-align: center;">24.8.24 Doctor Stamp with date</p>
---	---

भारत सरकार
Government of India

मनजीत सिंह
Manjeet Singh
जन्म वर्ष / Year of Birth : 1982
पुरुष / Male



3486 9848 1411

आधार - आम आदमी का अधिकार

Mathur

Dr. N. P. MATHUR
M. B., B.S., F.I.C.A
RMC-11238
Lok Sewa Hospita, & M. R.C
JODHPUR-09

(Signature)

भारतीय विशिष्ट पहचान आधिकारण
Unique Identification Authority of India

पता:
S/O: हनवत सिंह, 55 बी श्रमिकपुरा
मसरिया, जोधपुर, जोधपुर, राजस्थान,
342001

Address:
S/O: Hanwat Singh, 55 b
shramikpura masuriya, Jodhpur,
Jodhpur, Rajasthan, 342001

3486 9848 1411

1947
1800 300 1947

help@uidai.gov.in

www.uidai.gov.in

(Signature)



LOK SEWA HOSPITAL & MEDICAL RESEARCH CENTRE

Sector-B, Kamla Nehru Nagar-1, Jodhpur-342008
Tel. : 0291-2752601, Fax : 2752603
E-mail : hospitalloksewa@gmail.com

Pt Name : Manjeet Singh
Ref By. : Dr. N.P.Mathur
Serial No : 37836

Age : 41 Yrs.
Sex : Male
Date : 24/08/2024

HAEMOGRAM COMPLETE

TEST	RESULT	NORMAL VALUE
W.B.C (WHITE BLOOD CELL COUNT)	8,100	4000 - 11000 /CUMM
DLC (DIFFERENTIAL LEUCOCYTE COUNT)		
NEUTROPHILS	54	40 - 70 %
LYMPHOCYTES	40	20 - 40 %
EOSINOPHILS	02	00 - 06 %
MONOCYTES	04	00 - 10 %
BASOPHILS	00	1 %
HB (HEMOGLOBIN)	12.2	12-18 GM%
PLATELET COUNT	2.70	1.5 - 4.5 LACS/CUMM
R.B.C (RED BLOOD CELL COUNT)	6.02	3.5-5.5 MILL./CUMM
H.C.T. (HEMATOCRIT)	41.8	34-48 %
M.C.V (MEAN CORPUSCULAR VOLUME)	69.44	80 - 100fl
MCH (MEAN CORPUSCULAR HEMOGLOBIN)	20.27	27 - 32pg
MCHC (MEAN CORP.Hb CONCENTRATION)	29.19	32-36g/dl
ERYTHROCYTE SEDIMENTATION RATE	18	02-20 MM FALL 1ST HOUR

THANKS FOR REFERING CASE.

[TECHNICIAN]

DR. S. K. LODHA
[PATHOLOGIST]



LOK SEWA HOSPITAL & MEDICAL RESEARCH CENTRE

Sector-B, Kamla Nehru Nagar-1, Jodhpur-342008

Tel. : 0291-2752601, Fax : 2752603

E-mail : hospitalloksewa@gmail.com

Pt Name : Manjeet Singh
Ref By. : Dr. N.P.Mathur
Serial No : 37836

Age : 41 Yrs.
Sex : Male
Date : 24/08/2024

BIO - CHEMISTRY EXAMINATION REPORT

Test	Result	Normal Value
BLOOD SUGAR - (F)	: 89.0	70-110 mg/dl
BLOOD SUGAR - (PP)	: 132.0	< 140 mg/dl
BLOOD UREA	: 19.0	12-50 mg/dl
S.CREATININE	: 0.80	0.6-1.60 mg/dl
S.URIC ACID	: 4.20	3.5-7.2 mg/dl
S.CHOLESTEROL	: 164.0	130-250 mg/dl
S.TRIGLYCERIDES.	: 114.0	60-170 mg.dl
S.HDL CHOLESTEROL [DIRECT]	: 39.0	35-65 mg/dl
S.LDL CHOLESTEROL [DIRECT]	: 103.0	65-160 mg/dl
S.VLDL CHOLESTEROL	: 22.00	up to 35 mg/dl
CHOLESTEROL\HDL RATIO	: 4.21 :1	LESS THEN 4.5
LDL/HDL RATIO	: 2.64 :1	1.5 - 3.5
S.BILIRUBIN TOTAL	: 0.69	0-1.2 mg/dl
S.BILIRUBIN DIRECT	: 0.33	0-0.4 mg/dl
S.BILIRUBIN INDIRECT	: 0.36	0-0.9 mg/dl
S.GOT	: 26.0	0-40 U/L
S.GPT	: 28.0	0-40 U/L
S.ALKALINE PHOSPHATASE	: 116.0	65-306 (adult)
S.TOTAL PROTEIN	: 7.3	6-8 gm/dl
S.ALBUMIN	: 4.2	3.7-5.3 gm/dl
S.GLOBULIN	: 3.10	2.5-3.5 gm/dl
S.A/G RATIO	: 1.35 :1	1-2.3

LIVER FUNCTION TEST

S.GGT 42.0 4 - 54 IU/L

THANKS FOR REFERING CASE.

[TECHNICIAN]

DR. S. K. LODHA

[PATHOLOGIST]



LOK SEWA HOSPITAL & MEDICAL RESEARCH CENTRE

Sector-B, Kamla Nehru Nagar-1, Jodhpur-342008

Tel. : 0291-2752601, Fax : 2752603

E-mail : hospitalloksewa@gmail.com

Pt Name : Manjeet Singh
Ref By. : Dr. N.P.Mathur
Serial No : 37836

Age : 41 Yrs.
Sex : Male
Date : 24/08/2024

HAEMATOLOGY EXAMINATION REPORT

BLOOD GROUP (ABO) "O"
(RH) POSITIVE

THANKS FOR REFERING CASE.

[TECHNICIAN]

DR. S. K. LODHA MD [P]
[PATHOLOGIST]



LOK SEWA HOSPITAL & MEDICAL RESEARCH CENTRE

Sector-B, Kamla Nehru Nagar-1, Jodhpur-342008

Tel. : 0291-2752601, Fax : 2752603

E-mail : hospitalloksewa@gmail.com

Pt Name : Manjeet Singh
Ref By. : Dr. N.P.Mathur
Serial No : 37836

Age : 41 Yrs.
Sex : Male
Date : 24/08/2024

HbA1C EXAMINATION REPORT

TEST	RESULT
HbA1C :-	5.8 %
eAG :-	000.0 mg/dl

NORMAL REFERENCE VALUE

NORMAL	:- 4.8 %	- 5.9 %
PREDIABETIC	:- 6.0 %	- 6.4 %
GOOD CONTROL	:- 6.5 %	- 7.2 %
FAIR CONTROL	:- 7.3 %	- 7.8 %
POOR CONTROL	:- >7.9 %	

THANKS FOR REFERING CASE.

[TECHNICIAN]

DR. S. K. LOHIA

[PATHOLOGIST]



LOK SEWA HOSPITAL & MEDICAL RESEARCH CENTRE

Sector-B, Kamla Nehru Nagar-1, Jodhpur-342008
Tel. : 0291-2752601, Fax : 2752603
E-mail : hospitalloksewa@gmail.com

Pt Name : Manjeet Singh
Ref By. : Dr. N.P.Mathur
Serial No : 37836

Age : 41 Yrs.
Sex : Male
Date : 24/08/2024

THYROID Function Test

Methodology & Other Information

Method : Chemiluminescence
Type of Specimen : Serum

Investigation	Result	Biological Reference
T3	1.97 ng/ml	0.5-2.0 ng/ml
T4	6.86 ug/dl	4.4-11.5 ug/dl
TSH	4.72 uIU/ml	0.35 - 5.50 uIU/ml

Biological reference range:

Children	Pregnancy
1-2 days 3.20-39.6 uIU/ml	1 st Trimester : 0.30 -- 4.50
3-4 days 0.70-15.4 uIU/ml	2 nd Trimester : 0.50 -- 4.60
15 days-6month 1.70-9.10 uIU/ml	3 rd Trimester : 0.60 -- 5.20
6 months-20 years 0.70-6.40 uIU/ml	

Clinical Information:

Primary malfunction of the thyroid gland may result in excessive (hyper) or low (hypo) release of T3 or T4. In addition, as TSH directly affect thyroid function, malfunction of the pituitary or the hypothalamus influences the thyroid gland activity. Disease in any portion of the thyroid-pituitary-hypothalamus system may influence the level of T3 or T4 in the blood. In Primary hypothyroidism, TSH levels are significantly elevated, while in secondary and tertiary Hypothyroidism, TSH levels may be low. In addition, in Euthyroid sick Syndrom, Multiple alterations in serum thyroid function test findings have been recognized.

THANKS FOR REFERING CASE.

[TECHNICIAN]

DR. S. K. L. [Signature]
[PATHOLOGIST]



LOK SEWA HOSPITAL & MEDICAL RESEARCH CENTRE

Sector-B, Kamla Nehru Nagar-1, Jodhpur-342008

Tel : 0291-2752601, Fax : 2752603

E-mail : hospitalloksewa@gmail.com

Pt Name : Manjeet Singh
Ref By : Dr. N.P.Mathur
Serial No : 37836

Age : 41 Yrs.
Sex : Male
Date : 24/08/2024

SERUM PROSTATE SPECIFIC ANTIGEN

Methodology & Other Information

Method Chemiluminescence
Type of Specimen Serum
Instrument Used Advia Centaur
Reagent kit Siemens

REPORT

INvestigation	Status Result	Biological Reference
PROSTATE SPECIFIC ANTIGEN	1.20 ng/ml	Upto 4.0 ng/ml

THANKS FOR REFERING CASE.

[TECHNICIAN]

DR. S. K. [Signature]

[PATIENT]



LOK SEWA HOSPITAL & MEDICAL RESEARCH CENTRE

Sector-B, Kamla Nehru Nagar-1, Jodhpur-342008

Tel. : 0291-2752601, Fax : 2752603

E-mail : hospitalloksewa@gmail.com

Pt Name : Manjeet Singh
Ref By. : Dr. N.P.Mathur
Serial No : 37836

Age : 41 Yrs.
Sex : Male
Date : 24/08/2024

URINE EXAMINATION REPORT

Test	Result(s)
PHYSICAL	
COLOUR	PALE
APPEARANCE	CLEAR
CHEMICAL	
REACTION pH	6.0
SPECIFIC GRAVITY	1.020
ALBUMIN	NIL
SUGAR - (F)	NIL
MICROSCOPIC	
PUS CELLS	0-2 /HPF
RED BLOOD CELLS	NIL
EPITHELIAL CELLS	0-1 /HPF
CASTS	Nil
CRYSTALS	Nil
BACTERIA	Nil

THANKS FOR REFERING CASE.

[TECHNICIAN]

DR. S. K. [Signature] MD [Pat]

[PATIENT]



LOK SEWA HOSPITAL & MEDICAL RESEARCH CENTRE

Sector-B, Kamla Nehru Nagar-1, Jodhpur-342008

Tel. : 0291-2752601, Fax : 2752603

E-mail : hospitalloksewa@gmail.com

NAME :- Manjeet Singh
CONS.DR.: - N..Mathur

AGE :-41/MALE
DATE :- 24.08.2024
PART OF X-RAY: - CHEST P.A.

X-RAY CHEST (P.A. VIEW)

- Trachea is centrally placed.
- Cardiac shadow is within normal limit.
- Both lung fields are clear.
- Both C. P. angles are clear.
- Soft tissue shadow and bony cage are normal.
- No B. V. marking present in both lung fields.

Impression: - Normal Study.

(RADIOLOGIST)



LOK SEWA HOSPITAL & MEDICAL RESEARCH CENTRE

Sector-B, Kamla Nehru Nagar-1, Jodhpur-342008

Tel. : 0291-2752601, Fax : 2752603

E-mail : hospitalloksewa@gmail.com

Name: Manjeet Singh
Cons. Dr :N. MATHUR

Age 41 Male
Date: 24.08.2024

Echocardiography & Color Doppler Observation on M Mode and 2 D Echocardiography

	ED	ES		mm.
IVS (mm)	11	*	Aorta Root Diameter	32
LVID (mm)	44	26	LA Diameter	35
LVPWD	11	-	AV cusp sep.	18
LV Vol (ml)	-	-	LA / Ao	-
EF= 70 %			Fract Shortening(FS)	40.00%

Right Atrium :

Right Ventricle :

2 - D Study of Left and Right ventricle :

Both Ventricles are of normal Dimensions.

No regional wall motion abnormality seen.

2 D EF = 60 %

No e / o pericardial effusion seen.

Pulmonary Artery Pressure :

RAP + Trans TR PG = < 25 mm Hg



LOK SEWA HOSPITAL & MEDICAL RESEARCH CENTRE

Sector-B, Kamla Nehru Nagar-1, Jodhpur-342008
Tel. : 0291-2752601, Fax : 2752603
E-mail : hospitalloksewa@gmail.com

Doppler Study Continuous and Pulse wave Doppler

Valve	Peak Velocity m m/ Sec.	Max P.G. mm Hg	Regurgitation	Appearance
Mitral	92	3.4	No	Normal Thickness
Aortic	115	5.2	No	Normal Thickness
Tricuspid	72	2.1	No	Normal Thickness
Pulmonary	106	4.4	No	Normal Thickness

No e / o Intra or extra cardiac shunt noted.

IMPRESSION :

No RWMA at rest.
Normal biventricular contractility.
Normal LV systolic and diastolic function. 2D EF =60 %
Intact septae.
No e / o PHT
No mass, clot or pericardial disease

Hamit

Signature **DR. HAMIT BATHUR**
M.B., B.S., D.N.B., P.G.D.G.M., CCEDM
PHYSICIAN & CARDIOLOGIST





LOK SEWA HOSPITAL & MEDICAL RESEARCH CENTRE

Sector-B, Kamla Nehru Nagar-1, Jodhpur-342008

Tel. : 0291-2752601, Fax : 2752603

E-mail : hospitalloksewa@gmail.com

Name : Mr Manjeet Singh
Ref. by Dr. : Dr. N.P.Mathur

Date : 24.08.2024

Age : 41 Male

ABDOMINAL SONOGRAPHY (MALE)

LIVER –

LIVER IS NORMAL IN SHAPE AND SIZE WITH NORMAL ECHOTEXTURE. NO FOCAL DESTRUCTION OR MASS IS PRESENT. NO I.H.B.D. DILATATION IS PRESENT. HEPATIC AND PORTAL VEINS NORMAL. DIAPHRAGM SHOWS NORMAL.

GALL BLADDER –

GALL BLADDER IS NORMAL IN SHAPE AND SIZE WITH NORMAL ECHOTEXTURE. C.B.D. IS NORMAL

PANCREAS –

PANCREAS IS NORMAL IN SHAPE AND SIZE WITH NORMAL ECHOTEXTURE. NO FOCAL MASS SEEN.

KIDNEYS –

RT. KIDNEY IS NORMAL IN SHAPE AND SIZE WITH NORMAL ECHOTEXTURE. CORTICOMEDULLARY DIFFRENTATION IS GOOD. NO STONE / MASS OR CALYCEAL DILATATION IS SEEN.

LT. KIDNEY IS NORMAL IN SHAPE AND SIZE WITH NORMAL ECHOTEXTURE. CORTICOMEDULLARY DIFFRNTATION IS GOOD. NO STONE /MASS OR CALYCEAL DILATATION IS SEEN.

SPLEEN –

SPLEEN IS NORMAL IN SHAPE AND SIZE WITH NORMAL ECHOTEXTURE. NO FOCAL MASS SEEN.



LOK SEWA HOSPITAL & MEDICAL RESEARCH CENTRE

Sector-B, Kamla Nehru Nagar-1, Jodhpur-342008

Tel. : 0291-2752601, Fax : 2752603

E-mail : hospitalloksewa@gmail.com

(2)

NODES –

NO PARA AORTIC NODAL ENLARGMENT IS SEEN.
NO ASCITES.

URINARY BLADDER -

URINARY BLADDER IS WELL DISTANDED. WALL THICKNESS IS NORMAL.
NO STONE OR MASS IS PRESENT.

PROSTATE –

PROSTATE IS NORMAL IN SHAPE AND SIZE WITH NORMAL ECHOTEXTURE.

IMPRESSION -

- LIVER, SPLEEN, PANCREAS, GALL BLADDER AND BOTH KIDNEYS ARE NORMAL.
- NO ASCITYES. NO PARA AORTIC LYMPHEDENOPATHY.
- URINARY BLADDER AND PROSTATE ARE NORMAL.

SONOLOGIST



LOK SEWA HOSPITAL

& Medical Research Centre

SECTOR - B, KAMLA NEHRU NAGAR EXTN.-I,
JODHPUR - 342 009

Phone : 2752601
Fax : 2752603

ELECTROCARDIOGRAM

Shri/Smt. Munjeet Singh Pathore

Age 41 Sex M Const. Dr. _____

O.P.D./Bed No. _____ Dated 24/08/2024

E.C.G. REPORT

1. Rate
2. Rhythm
3. Mechanism
4. Extrasystoles
5. P. Wave
6. PR-interval
7. QRS Complex
8. ST Segment
9. T. Waves
10. Others
11. Remarks

Twpbl

Mhaddi
Dr. N. P. MATHUR
M. B., B.S., F.I.C.A.
RMC-11238
Lok Sewa Hospita. & M. R.C.
JODHPUR-09

(DR. _____)

Name: Manjeet Singh Kohli

Age: Yrs Mo Day
Weight: Kg BP: / /

[Handwritten signature]

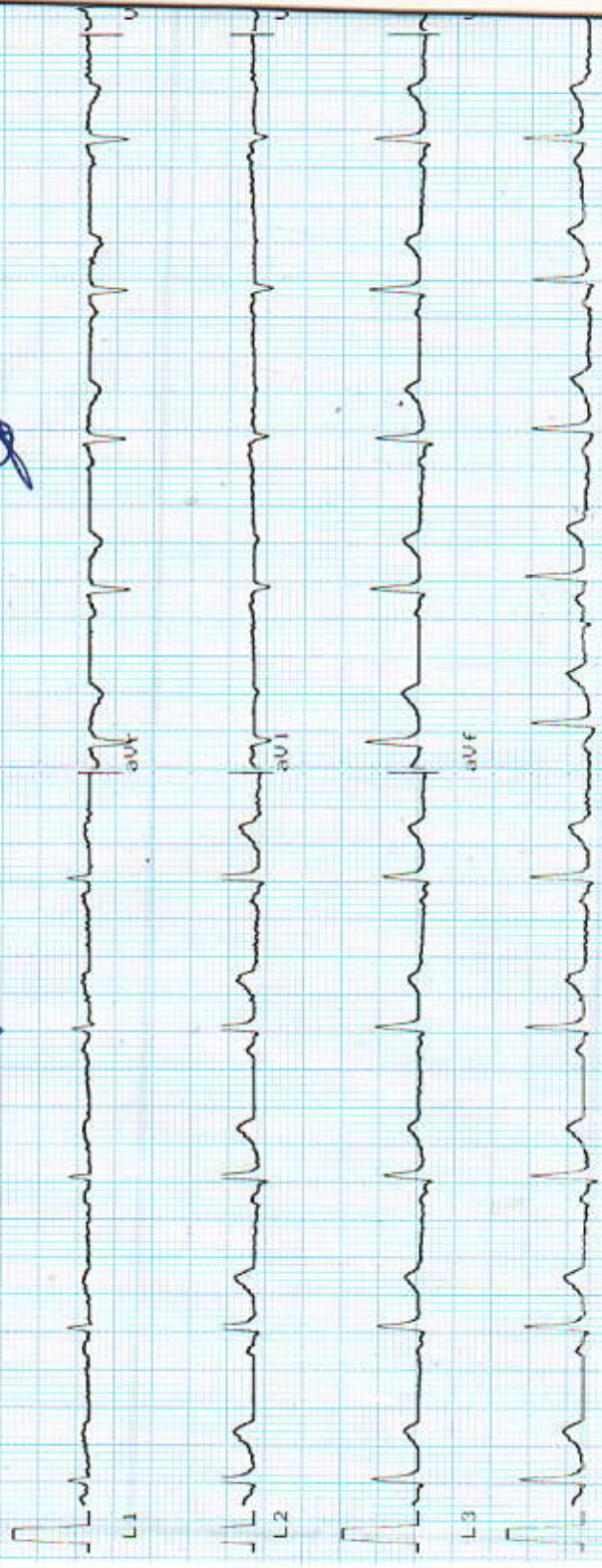

L1
L2
L3
L4
Ver 10mm/mV Time:
1.6 25mm/sec Date:

Heart Rate : 73 bpm

INTERVAL(ms)

PR:130 QRS: 50

QT:560 QTc:623

AXIS(deg)

P : 63 QRS: 73

T : 73

24.08.24

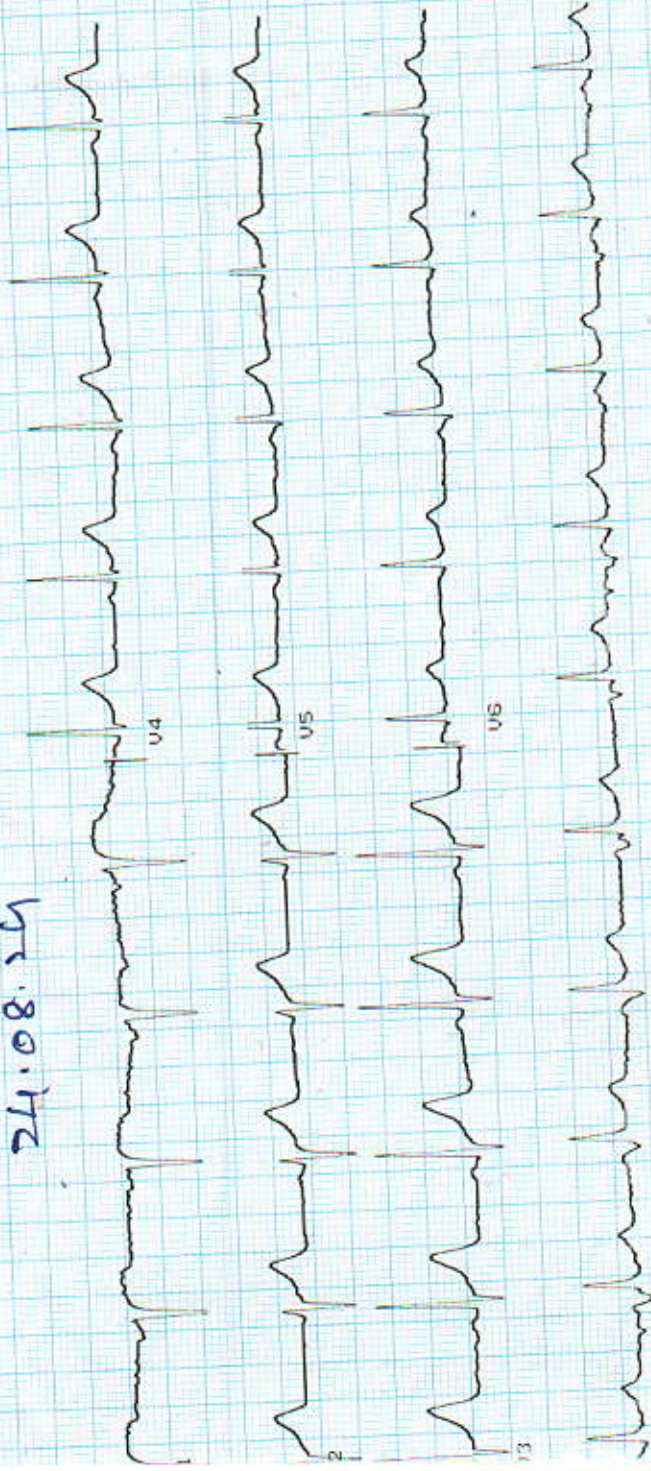

ArrowW CE