



NAME- GOVIND IPPAR

DATE-24/8/2024

AGE- 34/M

X-RAY CHEST PA

The Bony Thorax is Normal.

Both The Costophrenic And Cardiophrenic Angles Are Clear.

Cardiac Shape And Size Appears Normal.

The Lung Field Appears Normal.

Both The Hila Are Normal In Density And Position.

Impression: - Normal Chest X-Ray.

For, [Signature]

**DR.MRUDULA BABAR
CONSULTANT RADIOLOGIST**

DR. MRUDULA BABAR
MBBS (GENERAL RADIOLOGY)
MCh (FRCR) 2009
FRCR (RADIOLOGY) 2006/03/2139



भारत सरकार
Government of India

भारतीय विशिष्ट ओळख प्राधिकरण
Unique Identification Authority of India

नोंदणी क्रमांक: / Enrollment No.: 0649/12131/00327

To
इप्पर गोविंद बालाजी
Ippar Govind Balaji
GOVIND IPPAR,
FLAT NO 304 M WING MANGO HOMES SOCIETY,
SHANKAR NAGAR PEN,
Pen, NEAR RTO OFFICE,
VTC: Pen,
PO: Pen,
District: Raigad,
State: Maharashtra,
PIN Code: 402107,
Mobile: 9423740374

161094916



MH610949167FL



आपला आधार क्रमांक / Your Aadhaar No. :

7445 2545 1882

माझे आधार, माझी ओळख

Dr. Mahesh V. Padsalge
Dr. Mahesh V. Padsalge
MD. (Medicine)
Consultant Physician
Reg. No. 91424 (MMC)



भारत सरकार
Government of India



Aadhaar no. 2402/2013

इप्पर गोविंद बालाजी
Ippar Govind Balaji
जन्म तारीख / DOB : 17/06/1990
पुरुष / Male

आधार हा ओळखीचा पुरावा आहे. नागरिकत्व किंवा वन्यवस्त्रधोष नाही.
हे फक्त पडताळणीसाठी वापरले जावे (ऑनलाईन प्रमाणीकरण किंवा QR कोडचे स्कॅनिंग/ ऑफलाईन XML)
Aadhaar is proof of identity, not of citizenship or date of birth. It should be used with verification (online authentication, or scanning of QR code / offline XML).

7445 2545 1882

माझे आधार, माझी ओळख

Male

QRS : 88 ms
QT / QTcBaz : 378 / 439 ms
PR : 154 ms
P : 98 ms
RR / PP : 744 / 740 ms
P / QRS / T : 61 / -16 / 33 degrees

Normal sinus rhythm
Normal ECG

Dr. Mahesh V. Padsalge
MD. (Medicine)
Consultant Physician
Reg. No. 91424 (MMC)

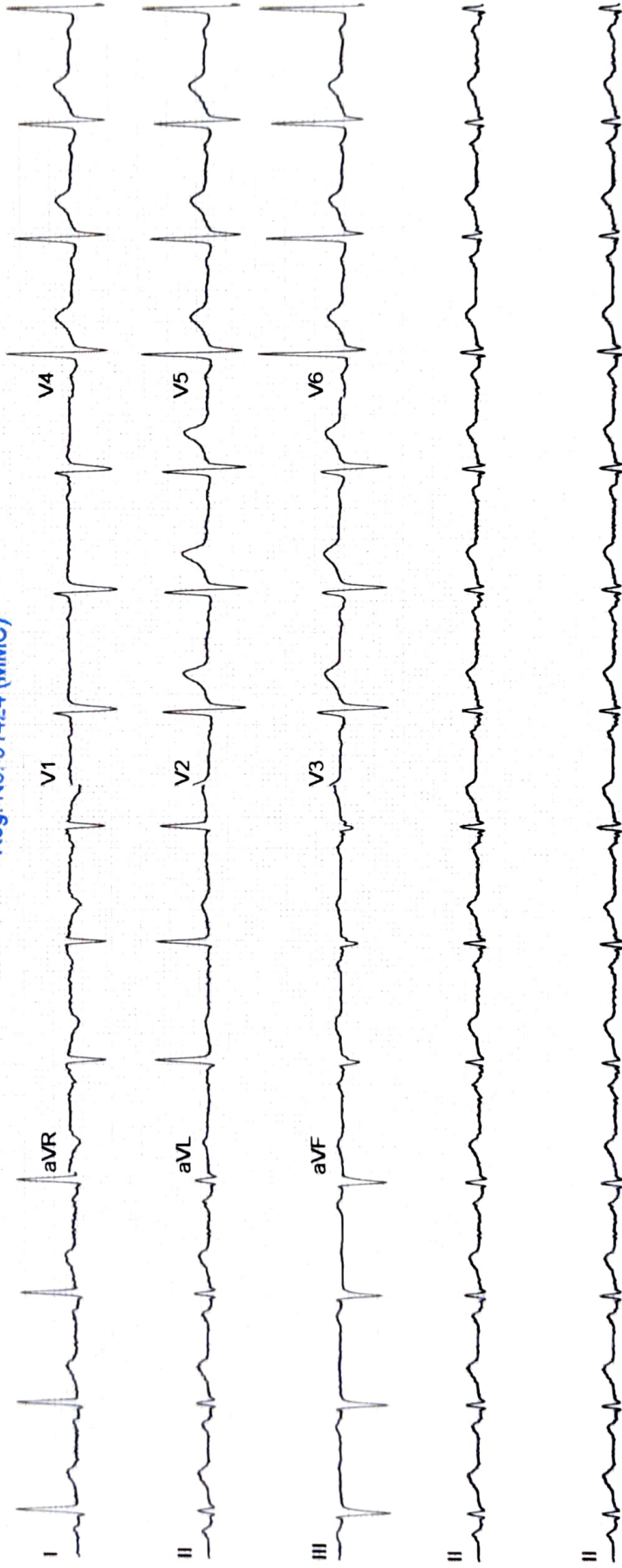

24/08/24

Ippar Govind Balaji
34/m

Eye check up

	(R)	(L)
VA	6/6 N ₆	6/6 N ₆
Color Vn	(N)	(N)
Ant Seg	(N)	(N)
Fundus	Disc N FRT	Disc N FRT

Both eyes = within normal limits
yhs

DIABECARE DIABETES AND ENDOCRINE CLINIC SEAWOODS (W), NAVI MUMBAI - 400706

Name: IPPAR GOVIND BALAJI

Date: 24-08-2024

Time: 10:49

Age: 34 Gender: M

Height: 178 cms

Weight: 88 Kg

ID: 24581

Clinical History: HEALTH CHECKUP

Medications:

Test Details:

Protocol: Bruce

Predicted Max HR: 186

Target HR: 158 (85% of Pr. MHR)

Exercise Time: 0:07:59

Achieved Max HR: 162 (87% of Pr. MHR)

Max BP: 140/80

Max BP x HR: 22680

Max Mets: 8.9

Test Termination Criteria: Target HR attained, Patient Fatigue.

Protocol Details:

Stage Name	Stage Time	METS	Speed kmph	Grade %	Heart Rate bpm	BP mmHg	RPP	ST Level mm	ST Slope mV/S
Supine	00:17	1	0	0	94	110/80	10340	0.7 V3	0.4 V3
Standing	00:06	1	0	0	88	110/80	9680	0.7 V3	0.4 V3
Hyperventilation	01:20	1	0	0	102	110/80	11220	0.6 V3	0.4 V3
Pre Test	00:11	1	1.6	0	99	110/80	10890	0.8 V3	0.3 V3
Stage: 1	03:00	4.7	2.7	10	132	120/80	15840	0.5 III	0.7 V3
Stage: 2	03:00	7	4	12	151	130/80	19630	0.3 V3	0.8 V3
Peak Exercise	01:59	8.9	5.5	14	162	140/80	22680	-0.6 II	0.7 V3
Recovery1	03:00	1	0	0	124	140/80	17360	0.5 II	0.5 V3
Recovery2	03:00	1	0	0	112	130/80	14560	0.4 II	0.3 V3
Recovery3	03:00	1	0	0	107	120/80	12840	0.6 V3	0.4 V3
Recovery4	00:04	1	0	0	109	120/80	13080	0.6 V3	0.3 V3

Interpretation

NEGATIVE FOR PROVOCABLE MYOCARDIAL ISCHEMIA

Dr. Mahesh V. Padsalge
 MD: (Medicine)
 Consultant Physician
 Reg. No. 91424 (MMC)

Ref. Doctor: MEDIWHEEL

Doctor: DR MAHESH PADSALGE

SCHILLER

DIABECARE DIABETES AND ENDOCRINE CLINIC SEAWOODS (W), NAVI MUMBAI - 400706

IPPAR GOVIND BALAJI (34 M)
ID: 24581

Bruce Protocol
STLevel(mm) STSlope(mV/s) Stage: Supine

Date: 24-08-2024
Speed: 0 km/h

Exec Time : 0:00:00
Slope: 0%

Stage Time: 00:17
THR: 158 bpm

HR: 94 bpm

BP: 110/80 mmHg
STLevel(mm) STSlope(mV/s)

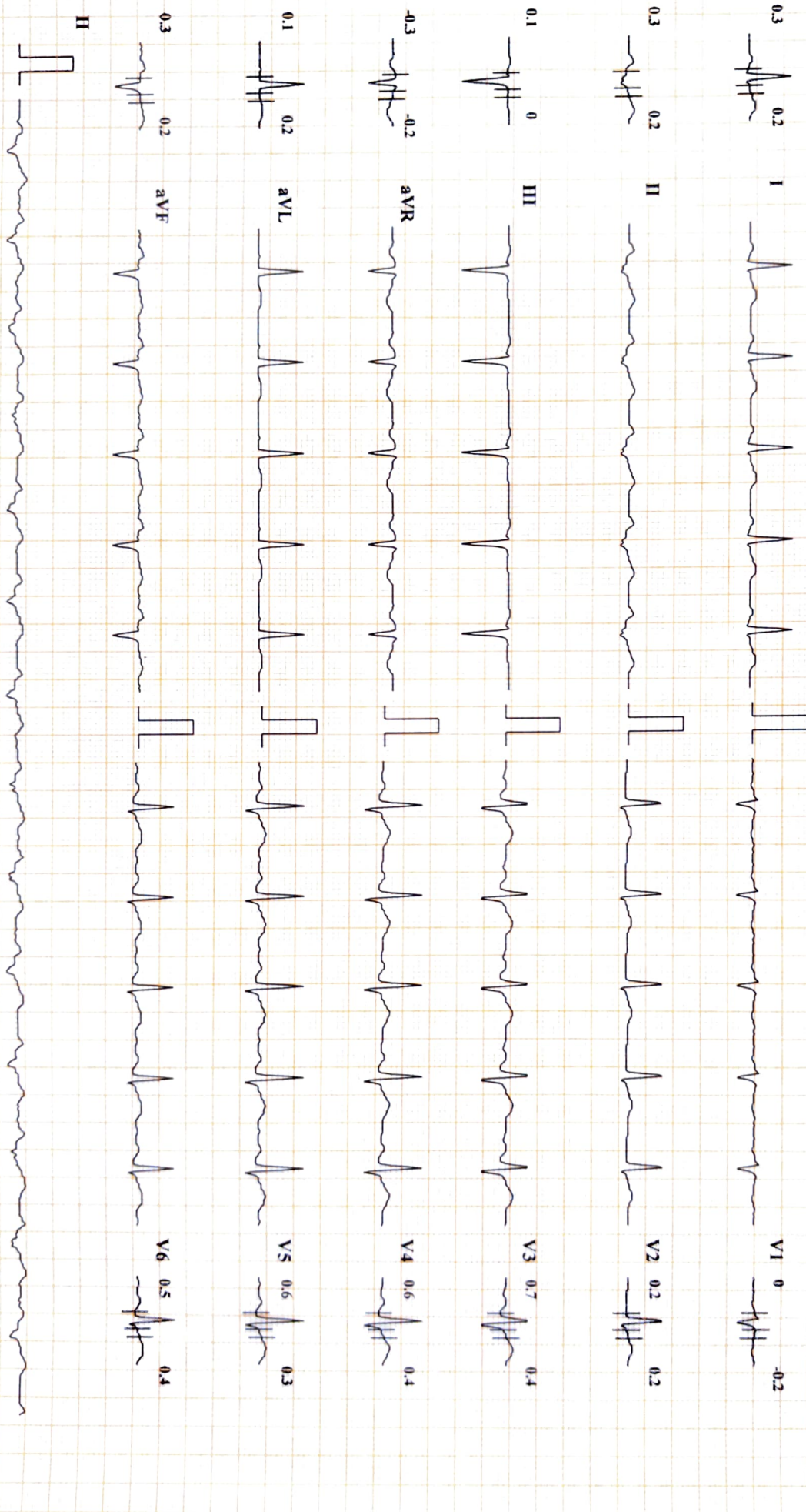

Chart Speed: 25 mm/sec Amplitude: 10mm/mV Filter: 25 Hz Mains Filter: ON ISO = R - 60 ms, J = R + 60 ms, Post J = J + 60 ms Schiller Cardiovit CS-20 Version.3.4
I InLead Markian

DIABECARE DIABETES AND ENDOCRINE CLINIC SEAWOODS (W), NAVI MUMBAI - 400706

IPPAR GOVIND BALAJI (34 M)

ID: 24581

Date: 24-08-2024

Exec Time : 0:00:00

Stage Time: 00:06

HR: 88 bpm

BP: 110/80 mmHg

Bruce Protocol
STLevel(mm) STSlope(mV/s) Stage: Standing

Speed: 0

Slope: 0 %

THR: 158 bpm

STLevel(mm) STSlope(mV/s)

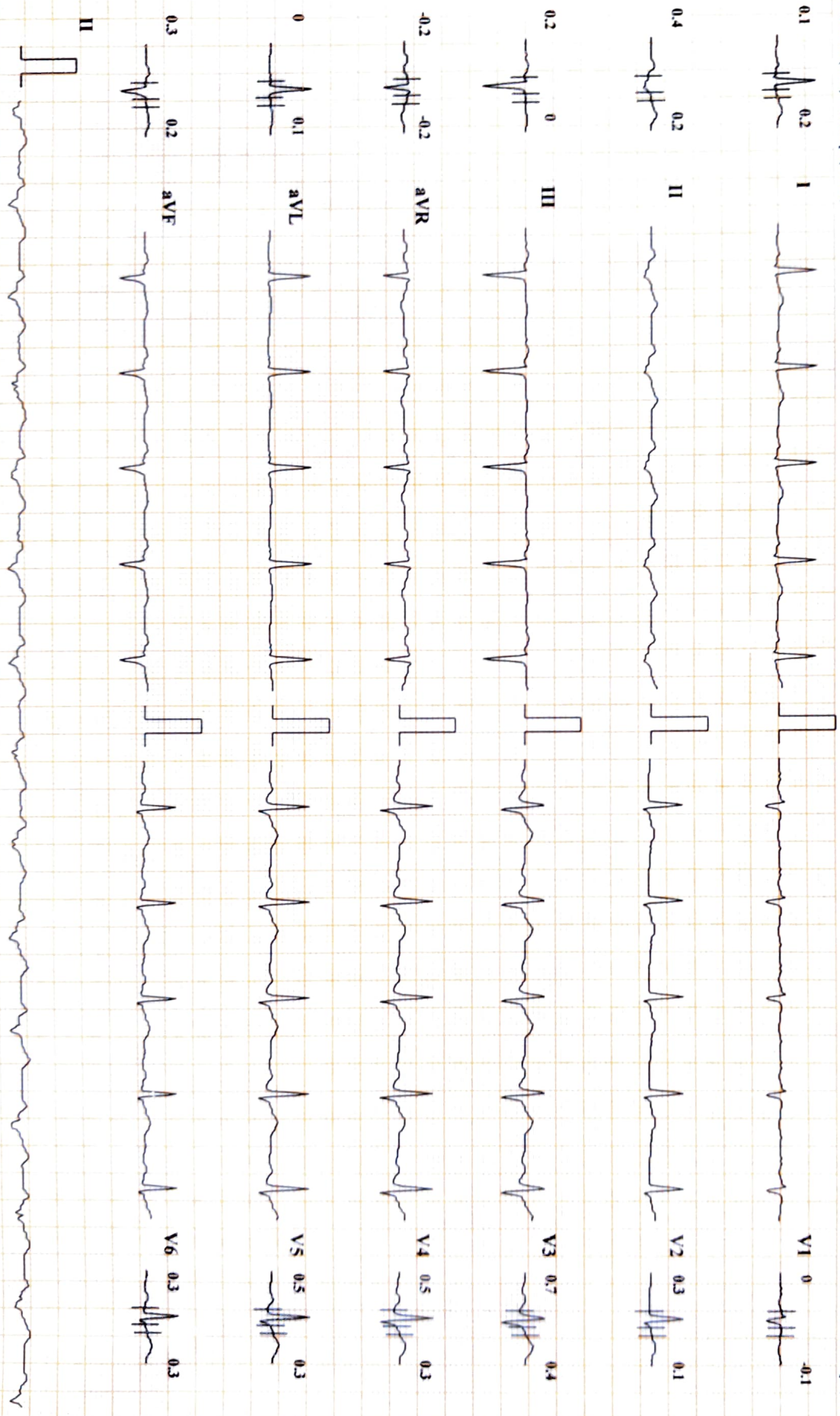

Chart Speed: 25 mm/sec Amplitude: 10mm/mV Filter: 25 Hz Mains Filter: ON ISO = R - 60 ms, J = R + 60 ms, Post J = J + 60 ms Schiller Cardiovit CS-20 Version:3.4

1-lead Median

DIABECARE DIABETES AND ENDOCRINE CLINIC SEAWOODS (W), NAVI MUMBAI - 400706

IPPAR GOVIND BALAJI (34 M)

ID: 24581

Date: 24-08-2024

Exec Time : 0:00:00

Stage Time: 01:20

HR: 102 bpm

BP: 110/80 mmHg

STLevel(mm) STSlope(mV/s)

Stage: HyperVentilation

Speed: 0

Slope: 0 %

THR: 158 bpm

STLevel(mm) STSlope(mV/s)

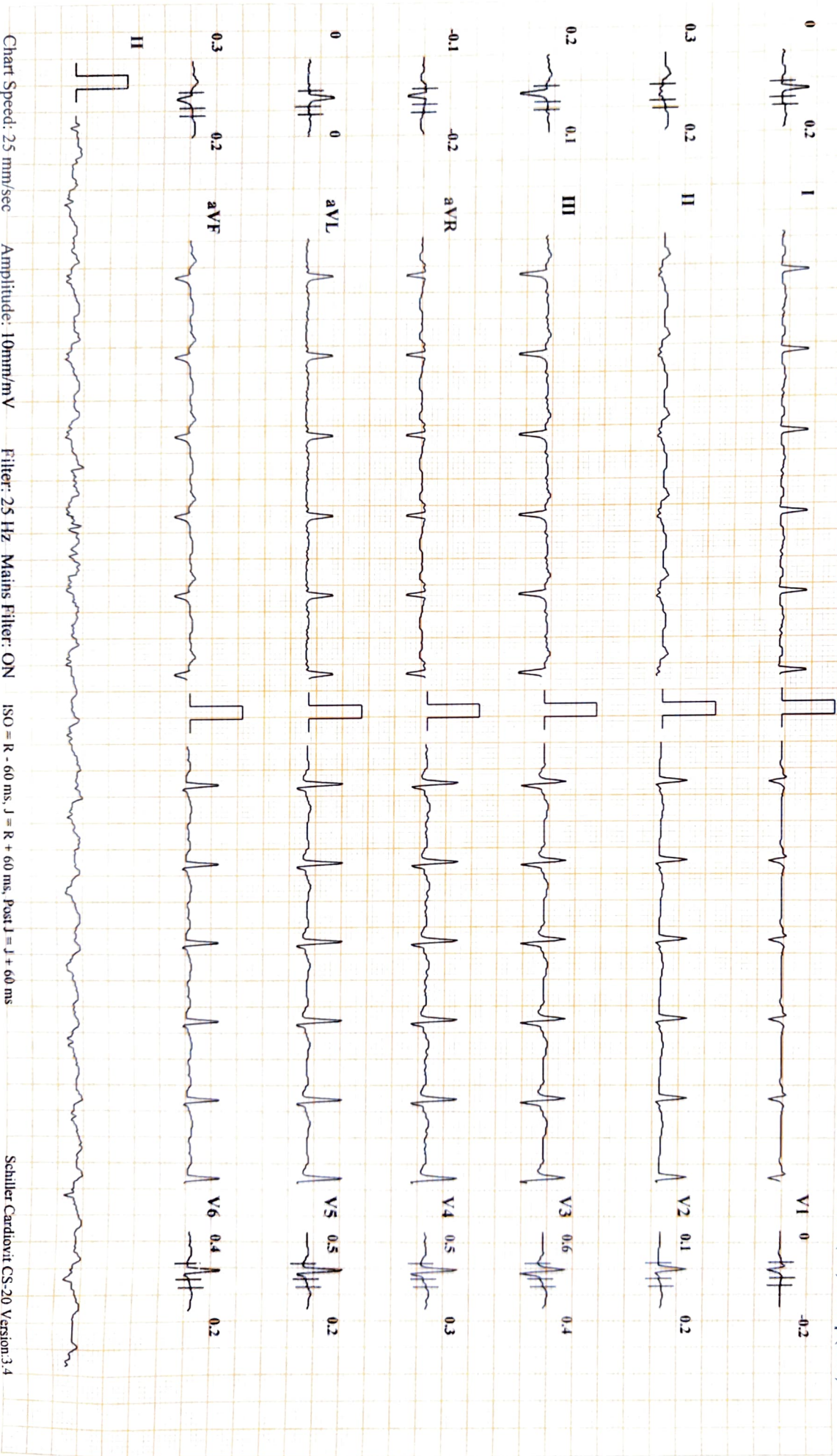

Chart Speed: 25 mm/sec Amplitude: 10mm/mV Filter: 25 Hz Mains Filter: ON ISO = R - 60 ms, J = R + 60 ms, Post J = J + 60 ms Schiller Cardiovit CS-20 Version:3.4

I Inverted Markings

DIABECARE DIABETES AND ENDOCRINE CLINIC SEAWOODS (W), NAVI MUMBAI - 400706

IPPAR GOVIND BALAJI (34 M)

Bruce Protocol

ID: 24581

Date: 24-08-2024

Exec Time : 0:00:00

Stage Time: 00:09

HR: 96 bpm

BP: 110/80 mmHg

STLevel(mm) STSlope(mV/s)

Stage: PreTest

Speed: 1.6

Slope: 0 %

THR: 158 bpm

STLevel(mm) STSlope(mV/s)

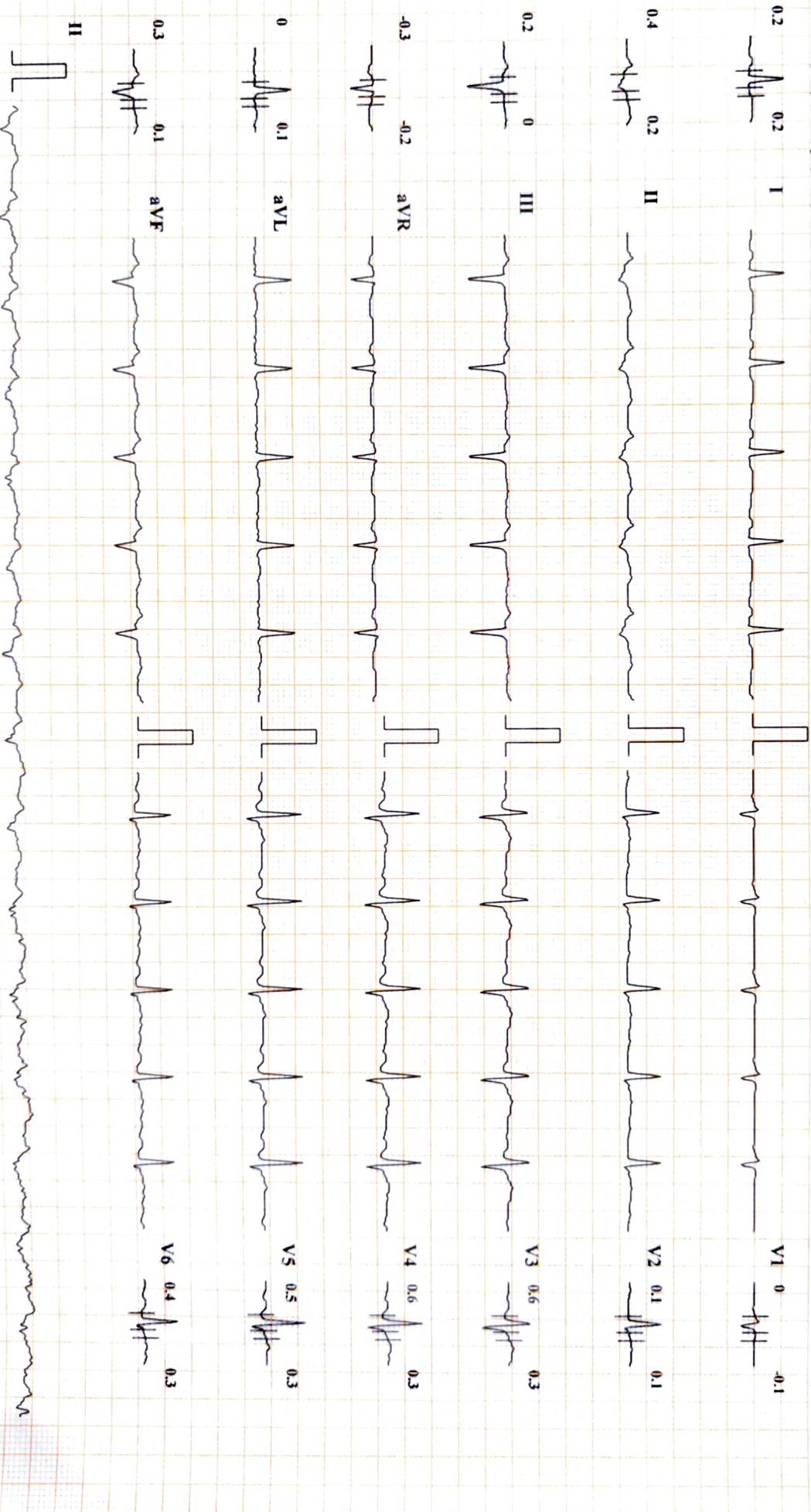

Chart Speed: 25 mm/sec

Amplitude: 10mm/mV

Filter: 25 Hz Mains Filter: ON

ISO = R - 60 ms, J = R + 60 ms, Post J = J + 60 ms

1-lead Marking

Schiller Cardiovit CS-20 Version:3.4

DIABECARE DIABETES AND ENDOCRINE CLINIC SEAWOODS (W), NAVI MUMBAI - 400706

IPPAR GOVIND BALAJI (34 M)

Bruce Protocol

ID: 24581

Date: 24-08-2024

Exec Time : 0:03:00

Stage Time: 03:00

HR: 132 bpm

BP: 120/80 mmHg

STLevel(mm) STSlope(mV/s)

Stage: 1

Speed: 2.7 kmph

Slope: 10 %

THR: 158 bpm

STLevel(mm) STSlope(mV/s)

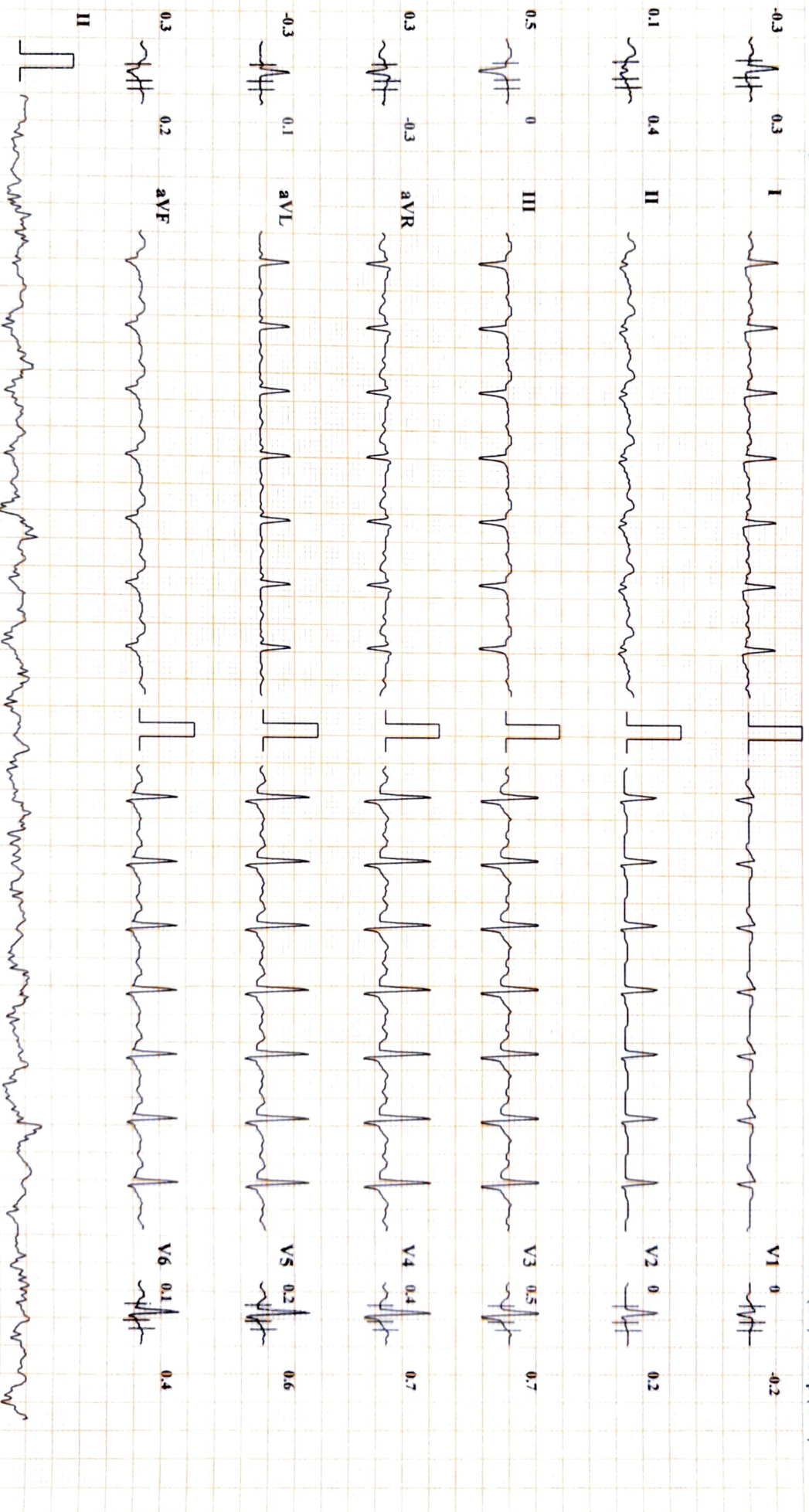

Chart Speed: 25 mm/sec

Amplitude: 10mm/mV

Filter: 25 Hz Mains Filter: ON

ISO = R - 60 ms, J = R + 60 ms, Post J = J + 60 ms

Schiller Cardiovit CS-20 Version:3.4

1 InLead Marktion

DIABECARE DIABETES AND ENDOCRINE CLINIC SEAWOODS (W), NAVI MUMBAI - 400706

IPPAR GOVIND BALAJI (34 M)

Bruce Protocol ID: 24581

STLevel(mm) STSlope(mV/s)

Stage: 2

Date: 24-08-2024
Speed: 4 kmph

Exec Time : 0:06:00
Slope: 12 %

Stage Time: 03:00
THR: 158 bpm

HR: 151 bpm

BP: 130/80 mmHg

STLevel(mm) STSlope(mV/s)

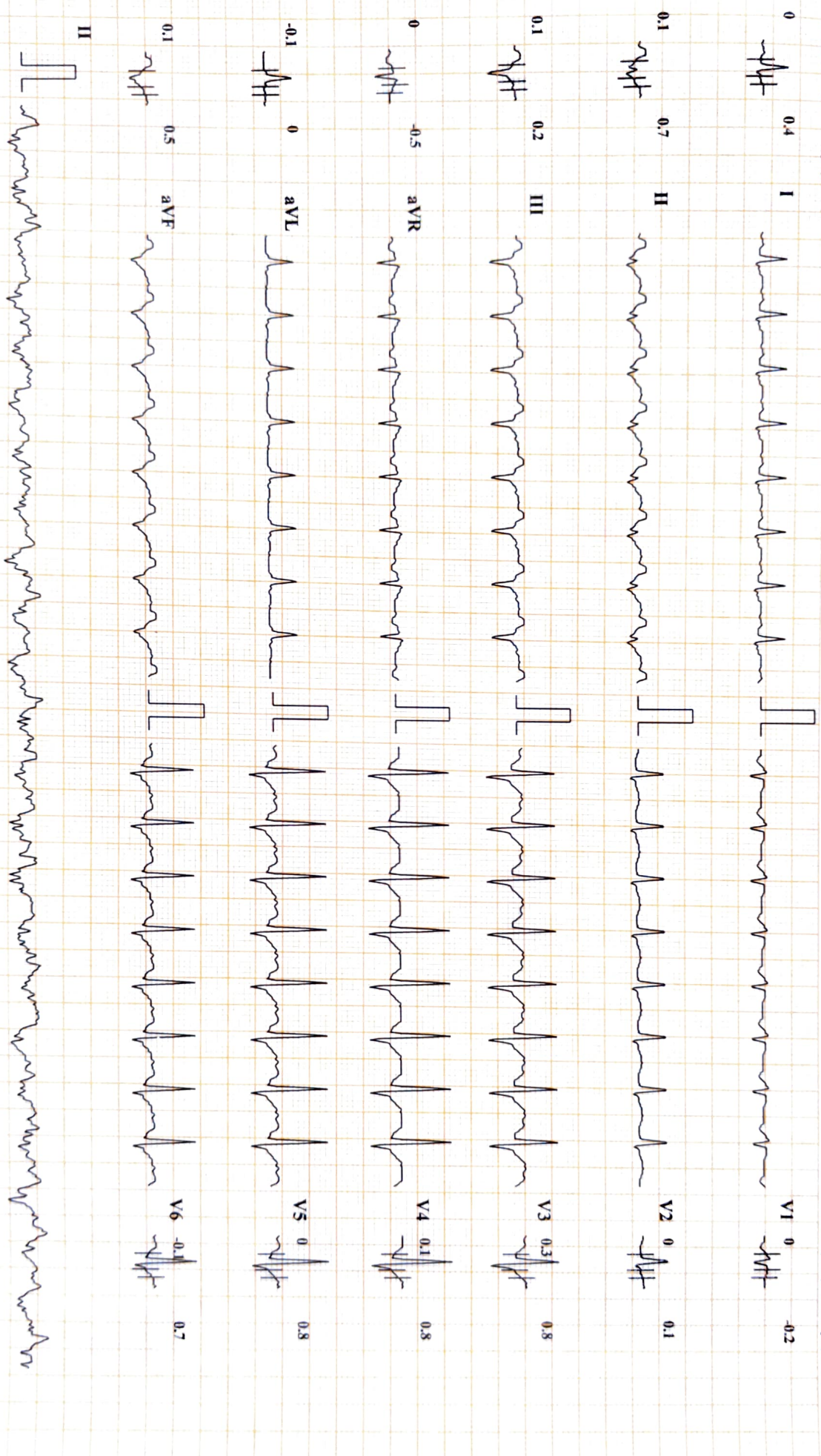

DIABECARE DIABETES AND ENDOCRINE CLINIC SEAWOODS (W), NAVI MUMBAI - 400706

IPPAR GOVIND BALAJI (34 M)

ID: 24581

Date: 24-08-2024

Exec Time : 0:07:59

Stage Time: 01:59

HR: 162 bpm

Bruce Protocol

Stage: 3 Peak Exercise

Speed: 5.5 kmph

Slope: 14 %

THR: 158 bpm

BP: 140/80 mmHg

STLevel(mm) STSlope(mV/s)

STLevel(mm) STSlope(mV/s)

STLevel(mm) STSlope(mV/s)

STLevel(mm) STSlope(mV/s)

STLevel(mm) STSlope(mV/s)

STLevel(mm) STSlope(mV/s)

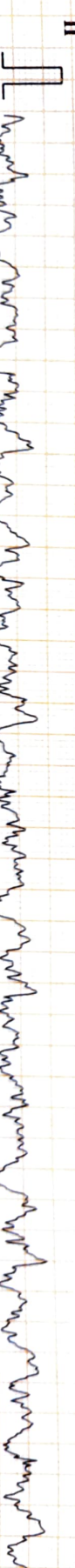
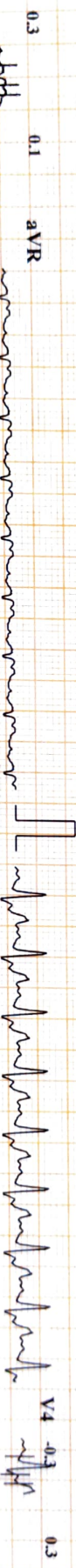
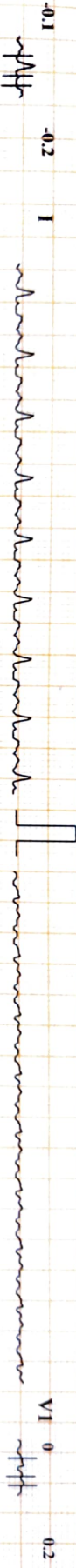

Chart Speed: 25 mm/sec Amplitude: 10mm/mV Filter: 25 Hz Mains Filter: ON ISO = R - 60 ms, J = R + 60 ms, Post J = J + 60 ms 1 lead Marktion Schiller Cardiovit CS-20 Version:3.4

DIABECARE DIABETES AND ENDOCRINE CLINIC SEAWOODS (W), NAVI MUMBAI - 400706

IPPAR GOVIND BALAJI (34 M)

ID: 24581

Bruce Protocol

STLevel(mm) STSlope(mV/s)

Stage: Recovery 1

Date: 24-08-2024

Speed: 0 kmph

Exec Time : 00:00

Slope: 0 %

Stage Time: 03:00

THR: 158 bpm

HR: 124 bpm

BP: 140/80 mmHg

STLevel(mm) STSlope(mV/s)

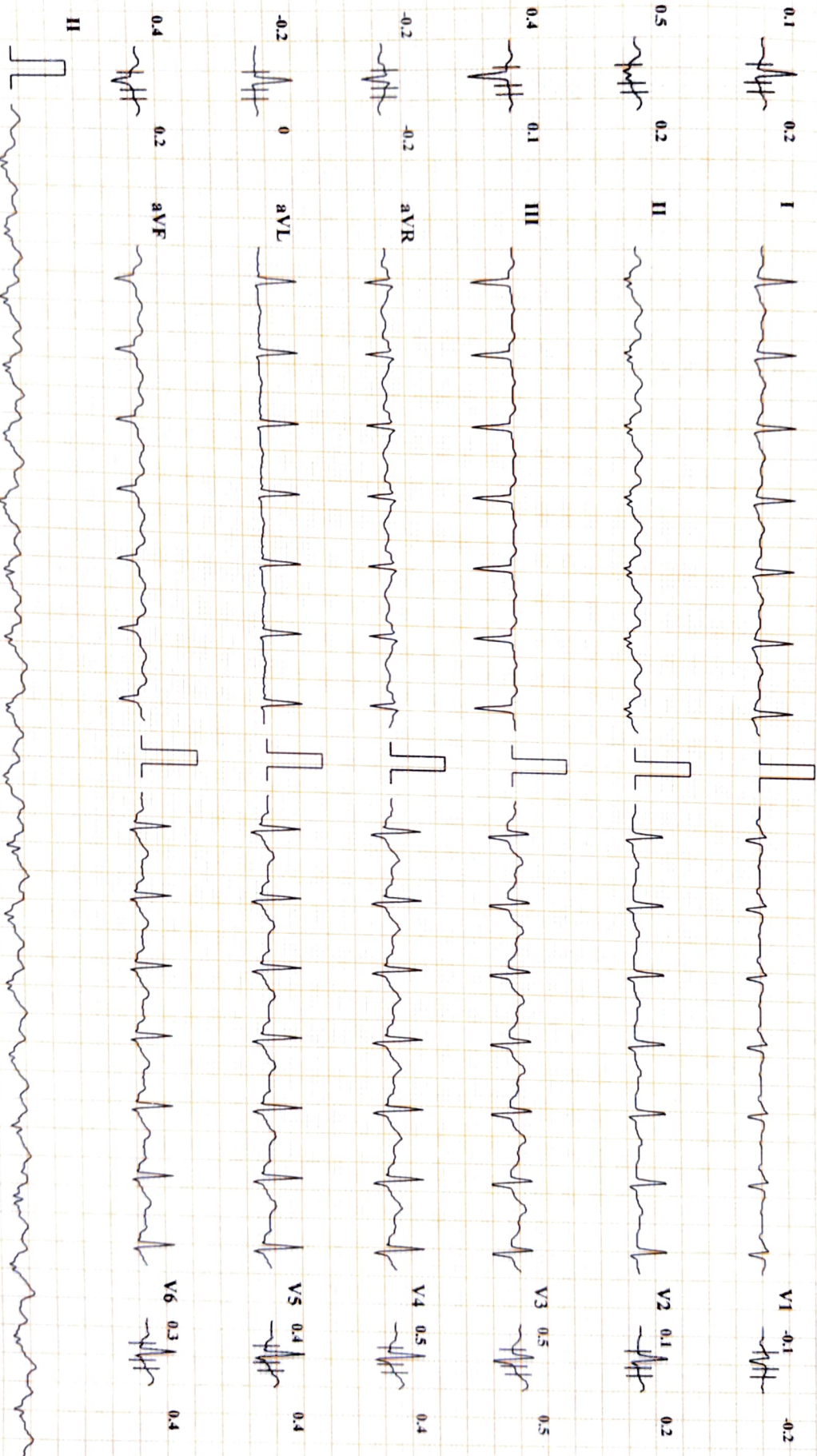

Chart Speed: 25 mm/sec

Amplitude: 10mm/mV

Filter: 25 Hz Mains Filter: ON

ISO = R · 60 ms, J = R + 60 ms, Post J = J + 60 ms

I incl and Median

Schiller Cardiovit CS-20 Version:3.4

DIABECARE DIABETES AND ENDOCRINE CLINIC SEAWOODS (W), NAVI MUMBAI - 400706

IPPAR GOVIND BALAJI (34 M)

Bruce Protocol
STLevel(mm) STSlope(mV/s) ID: 24581 Stage: Recovery2 Date: 24-08-2024 Exec Time : 00:00 Stage Time: 03:00
Speed: 0 kmph Slope: 0 % THR: 158 bpm BP: 130/80 mmHg
STLevel(mm) STSlope(mV/s)

HR: 112 bpm

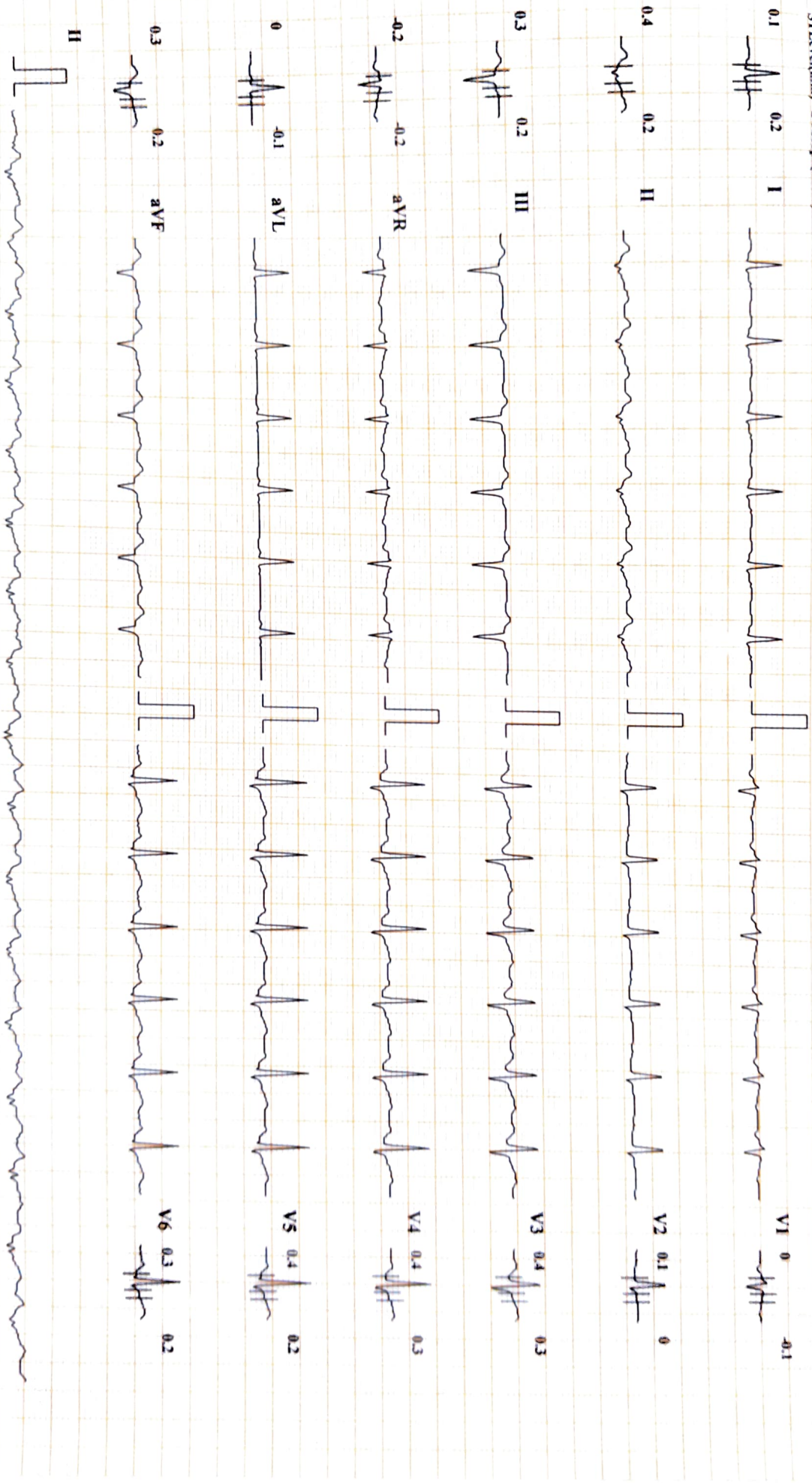

DR. ABHICARE DIABETES AND ENDOCRINE CLINIC SEAWOODS (W), NAVI MUMBAI - 400706

PPAR GOVIND BALAJI (34 M)

ID: 24581

Stage: Recovery 3

Date: 24-08-2024

Exec Time : 00:00

Stage Time: 03:00

HR: 107 bpm

BP: 120/80 mmHg

STLevel(mV) STSlope(mV/s)

Brace Protocol
STLevel(mV) STSlope(mV/s)

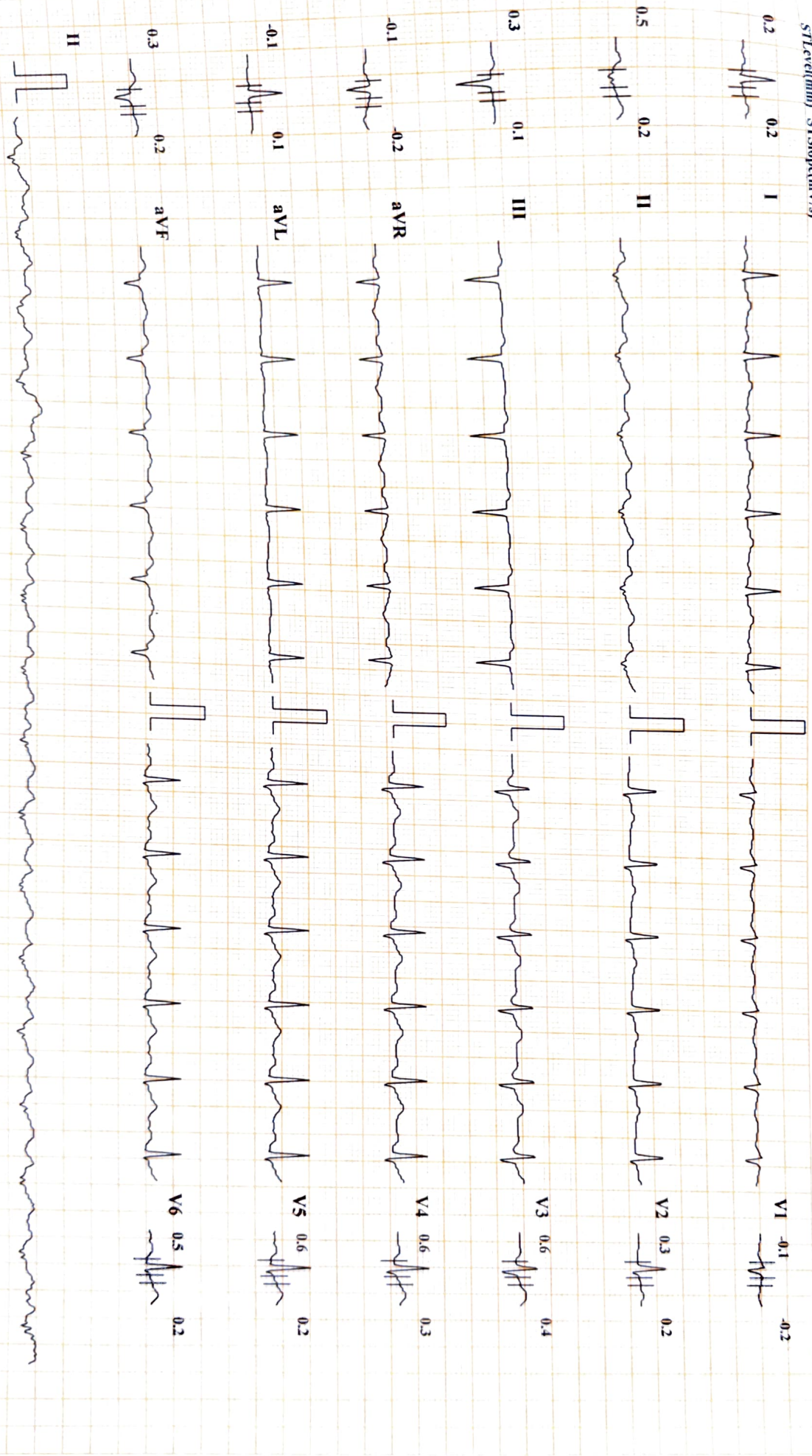

Chart Speed: 25 mm/sec

Amplitude: 10mm/mV

Filter: 25 Hz Mains Filter: ON

ISO = R - 60 ms, J = R + 60 ms, Post J = J + 60 ms

Schaller Cardiovit CS-20 Version:3.4

I InLead Median

Name: GOVIND IPPER	Age/sex: 34 Yrs. /MALE
Ref by: MEDIWHEEL	Date: 24/08/2024

ULTRASOUND EXAMINATION OF ABDOMEN & PELVIS

Findings-

The Liver is normal in size (13.7cm), shape and raised echogenicity. No focal lesion is seen. The Hepatic veins appear normal. There is no IHBR dilatation. The portal vein appears normal.

The gall bladder is distended. The proximal C.B.D. is normal caliber

Visualized head of Pancreas appears normal in size and reflectivity. The pancreatic duct is not dilated. Rest of the pancreas and retro peritoneum is obscured by bowel gases

The spleen is normal in size (9.9cm), No focal lesion is seen. Splenic vein is normal at hilum.

Both kidneys are normal in position and size. They show normal cortical reflectivity and cortico-medullary differentiation. There is no evidence of renal calculus, hydronephrosis or mass.

Right kidney measures 10.7 x 5.5 cm

Left kidney measures 11.8 x 5.2 cm

The Urinary bladder is well distended. No evidence of any intraluminal mass or calculi.

The visualized Prostate appears normal in size, shape and homogenous echotexture, its measures 2.8 x 3.5 x 3.1 cm-16.5 cc

There is no free fluid is seen in the pelvis. No probe tenderness in present study.

IMPRESSION: -

➤ **Grade 1 fatty infiltration of liver.**

• **Adv: clinical correlation.**



Dr. MRUDULA BABAR
CONSULTANT RADIOLOGIST
DR. MRUDULA BABAR
MBBS, MD, DMRE (RADIOLOGY)
CPS MUMBAI 2009
REG. NO. 2005/03/2139

