



725-SIMIRA NEW PANVEL

Shop No 01/02 PL 01 Sector 11 New Panvel Raigad Panvel 410206.



TEST REPORT

Reg. No. : 40872501685	Ref.No :	Registered On : 24-Aug-2024 09:40
Name : Mr. GAIKWAD SURESH RAVASAHEB		Collection On : 24-Aug-2024 09:40
Age : Male / 30 Years	Pass. No. :	Received On : 24-Aug-2024 09:40
Ref. By : Dr. MEDIWHEEL		Reported On : 24-Aug-2024 12:32
Location : MEDIWHEEL		

Test Name	Results	Units	Bio. Ref. Interval		
Complete Blood Count (Hemogram)					
Haemoglobin	14.3	g/dL	13.0 - 17.0		
Erythrocyte (RBC) Count	5.48	mil/ul	4.5 - 5.5		
Packed Cell Volume (PCV)	42.4	%	40 - 50		
Mean Cell Volume (MCV)	L 77.4	fL	83 - 101		
Mean Cell Hemoglobin (MCH)	L 26.1	pg	27 - 32		
Mean Corpuscular Hb Con.(MCHC)	33.7	gm/dL	31.5 - 34.5		
Red Cell Distribution Width (RDW)	14.0	%	11.5 - 14.5		
Leucocytes (Whole Blood)					
Total Leucocytes (WBC) Count	6670	cells/cumm	4000 - 10000		
Neutrophils	61.30	%	38 - 70		
Lymphocytes	33.00	%	21 - 49		
Monocytes	4.0	%	3 - 11		
Eosinophils	1.40	%	0 - 7		
Basophils	0.30	%	0 - 2		
Absolute Count					
Absolute Neutrophil Count	4.1	10^9/L	1.8 - 7.7		
Absolute Lymphocyte Count	2.2	10^9/L	1.0 - 3.9		
Absolute Monocyte Count	0.3	10^9/L	0.2 - 0.8		
Absolute Eosinophil Count	0.1	10^9/L	0.02 - 0.5		
Absolute Basophil Count	0.0	10^9/L	0.0 - 0.1		
Platelets (Whole Blood)					
Platelet Count	235	10^3/UL	150 - 410		
Mean Platelet Volume (MPV)	9.70	fL	7.2 - 11.7		
PCT	0.23	%	0.2 - 0.5		
PDW	16.2	%	9.0 - 17.0		
Sample Type: EDTA Whole Blood					

Method:Hemoglobin -Photometric(Cynide free), WBC,RBC "& platelets-Coulter Principle,Differential Count :Optical/Impedence.Other -Calculated
Done On :Mindray BC 6000

This is an electronically authenticated report. "Please verify the authenticity of this report by scanning the QR code to ensure data integrity."

Test done from collected sample.

Generated On : 24-Aug-2024 20:58

Page 1 of 11

Dr. Santosh U Wakchaure
MBBS,MD(PATH),AFIH,LLB
Consultant Pathologist

Dr. Kuldeep Singh
MD Path,Consultant
Pathologist

Contact No: 77 9009 8009 • Email: support@simirahealthcare.com





725-SIMIRA NEW PANVEL

Shop No 01/02 PL 01 Sector 11 New Panvel Raigad Panvel 410206.



TEST REPORT

Reg. No. : 40872501685	Ref.No :	Registered On : 24-Aug-2024 09:40
Name : Mr. GAIKWAD SURESH RAVASAHEB		Collection On : 24-Aug-2024 09:40
Age : Male / 30 Years	Pass. No. :	Received On : 24-Aug-2024 09:40
Ref. By : Dr. MEDIWHEEL		Reported On : 24-Aug-2024 15:27
Location : MEDIWHEEL		

Test Name	Results	Units	Bio. Ref. Interval
ESR	06	mm/hr	0 - 9

Method:Modified Westergren

Sample Type: EDTA Whole Blood

Interpretation:

An erythrocyte sedimentation rate test, also called an ESR or sed rate test, measures the speed at which red blood cells settle to the bottom of an upright glass test tube. This measurement is important because when abnormal proteins are present in the blood, typically due to inflammation or infection, they cause red blood cells to clump together and sink more quickly, which results in a high ESR value. The ESR is useful in detecting inflammation in the body that may be caused by infection, some cancers, and certain autoimmune diseases such as juvenile idiopathic arthritis, lupus, and Kawasaki disease. The ESR alone can't be used to diagnose any one specific disease, however.

This is an electronically authenticated report. "Please verify the authenticity of this report by scanning the QR code to ensure data integrity."

Test done from collected sample.

Generated On : 24-Aug-2024 20:58

Page 2 of 11

Dr. Santosh U Wakchaure
MBBS,MD(PATH),AFIH,LLB
Consultant Pathologist

Contact No: 77 9009 8009 • Email: support@simirahealthcare.com





725-SIMIRA NEW PANVEL

Shop No 01/02 PL 01 Sector 11 New Panvel Raigad Panvel 410206.



TEST REPORT

Reg. No. : 40872501685	Ref.No :	Registered On : 24-Aug-2024 09:40
Name : Mr. GAIKWAD SURESH RAVASAHEB		Collection On : 24-Aug-2024 09:40
Age : Male / 30 Years	Pass. No. :	Received On : 24-Aug-2024 09:40
Ref. By : Dr. MEDIWHEEL		Reported On : 24-Aug-2024 14:23
Location : MEDIWHEEL		

Test Name	Results	Units	Bio. Ref. Interval
URINE ROUTINE EXAMINATION			
PHYSICAL EXAMINATION			
Volume	20	mL	
Colour	Pale Yellow		
Appearance	Clear		Clear
Specific Gravity (Method: Bromothymol blue, sodium hydroxide)	1.005		1.005 - 1.030
Deposits	Absent		Absent
CHEMICAL EXAMINATION			
pH (Method: Methyl red and bromothymol blue)	6.0		4.6 - 8.0
Protein (Method: Tetra-bromophenol blue)	Absent		Absent
Glucose (Method - GOD POD, potassium iodide)	Absent		Absent
Ketone (Method:Sodium nitroprusside)	Absent		Absent
Occult Blood- Urine (Method:Diisopropylbenzene dihydroperoxide, tetramethylbenzidine)	Negative		Negative
Bilirubin (Method: 2,4-dichloroaniline diazonium salt)	Nil		Nil
Urobilinogen (Method: p-diethyl amino benzaldehyde)	Negative		Negative
Leukocytes (Method: Pyrrole amino acid ester, diazonium salt buffer)	Nil		Nil
Nitrites (Method:p-arsanilic acidtetrabenzoquinolin)	Nil		Nil
MICROSCOPIC EXAMINATION (PER HPF)			
Leucocytes (Pus Cells)	2-3		0 - 5/hpf
Epithelial Cells	1-2		<10/hpf
Red Blood Cells (RBC)	Absent	mil/ul	0-2 /hpf
Crystals	Absent		Absent
Casts	Absent	/hpf	Absent
Amorphous Deposits	Absent		Absent
Bacteria	Absent		Absent
Yeast	Absent		Absent

This is an electronically authenticated report. "Please verify the authenticity of this report by scanning the QR code to ensure data integrity."

Test done from collected sample.

Generated On : 24-Aug-2024 20:58

Page 3 of 11

Dr. Santosh U Wakchaure
MBBS,MD(PATH),AFIH,LLB
Consultant Pathologist

Contact No: 77 9009 8009 • Email: support@simirahealthcare.com





725-SIMIRA NEW PANVEL

Shop No 01/02 PL 01 Sector 11 New Panvel Raigad Panvel 410206.



TEST REPORT

Reg. No. : 40872501685	Ref.No :	Registered On : 24-Aug-2024 09:40
Name : Mr. GAIKWAD SURESH RAVASAHEB		Collection On : 24-Aug-2024 09:40
Age : Male / 30 Years	Pass. No. :	Received On : 24-Aug-2024 09:40
Ref. By : Dr. MEDIWHEEL		Reported On : 24-Aug-2024 15:31
Location : MEDIWHEEL		

Test Name	Results	Units	Bio. Ref. Interval
-----------	---------	-------	--------------------

BLOODGROUP & RH

Specimen: EDTA and Serum; Method: Gel card system

Blood Group "ABO" <i>Agglutination</i>	"O"
Blood Group "Rh" <i>Agglutination</i>	Positive

Sample Type: EDTA Whole Blood

Interpretation:

1. This report only confirms the Cell grouping of the patient; serum grouping is not performed at our laboratory
2. This report is valid only for the sample received
3. After incubation at 37 degree C for the purpose of confirmation
4. This test does not rule out the possibility of the presence of rare blood group types, ambiguous results such as different blood group typing at different laboratories with different antisera and such cases require further testing at a specialized laboratory.
5. It is advisable to perform serum (reverse) grouping in the cases of negative blood groups.
6. Kindly consult the laboratory personnel for further workup in cases of Rh(D) NEGATIVE Blood groups
7. This blood group report has not been intended for blood transfusion blood group should have been rechecked.

This is an electronically authenticated report. "Please verify the authenticity of this report by scanning the QR code to ensure data integrity."

Test done from collected sample.

Generated On : 24-Aug-2024 20:58

Page 4 of 11

Dr. Santosh U Wakchaure
MBBS,MD(PATH),AFIH,LLB
Consultant Pathologist

Contact No: 77 9009 8009 • Email: support@simirahealthcare.com

www.simiradiagnostics.com





725-SIMIRA NEW PANVEL

Shop No 01/02 PL 01 Sector 11 New Panvel Raigad Panvel 410206.



TEST REPORT

Reg. No. : 40872501685	Ref.No :	Registered On : 24-Aug-2024 09:40
Name : Mr. GAIKWAD SURESH RAVASAHEB		Collection On : 24-Aug-2024 09:40
Age : Male / 30 Years	Pass. No. :	Received On : 24-Aug-2024 09:40
Ref. By : Dr. MEDIWHEEL		Reported On : 24-Aug-2024 19:16
Location : MEDIWHEEL		

Test Name	Results	Units	Bio. Ref. Interval
<u>FASTING PLASMA GLUCOSE</u>			
Fasting Plasma Glucose	88.50	mg/dL	Normal: <=99.0 Prediabetes: 100-125 Diabetes :>=126

Hexokinase

Sample Type: Flouride Plasma

Done on : Beckman coulter DxC 700

POST PRANDIAL 2 HOURS BLOOD SUGAR (PP2BS)

Post Prandial Plasma Glucose	93.65		Normal: <=140.0 Prediabetes: 140-200 Diabetes :>=200
------------------------------	-------	--	--

Sample Type: Flouride Plasma

PPBS is used for diagnosis of diabetes melitus. PPBS level can be used for dose adjustment of antidiabetic medicine in already diagnosed patients of diabetes.
Note : Biological reference intervals are according to American Diabetes Association (ADA) Guidelines.

This is an electronically authenticated report. "Please verify the authenticity of this report by scanning the QR code to ensure data integrity."

Test done from collected sample.

Generated On : 24-Aug-2024 20:58

Page 5 of 11

Dr. Santosh U Wakchaure
MBBS,MD(PATH),AFIH,LLB
Consultant Pathologist

Contact No: 77 9009 8009 • Email: support@simirahealthcare.com





725-SIMIRA NEW PANVEL

Shop No 01/02 PL 01 Sector 11 New Panvel Raigad Panvel 410206.



TEST REPORT

Reg. No. : 40872501685	Ref.No :	Registered On : 24-Aug-2024 09:40
Name : Mr. GAIKWAD SURESH RAVASAHEB		Collection On : 24-Aug-2024 09:40
Age : Male / 30 Years	Pass. No. :	Received On : 24-Aug-2024 09:40
Ref. By : Dr. MEDIWHEEL		Reported On : 24-Aug-2024 16:53
Location : MEDIWHEEL		

Test Name	Results	Units	Bio. Ref. Interval
HbA1c <i>Method:Estimated Average Glucose</i>	6.20	%	Normal: <= 5.6 Prediabetes:5.7-6.4 Diabetes: >= 6.5 6-7 : Near Normal Glycemia, <7 : Goal ,7-8 : Good Control ,>8 : Action Suggested.
Estimated Average Glucose <i>(Calculated)</i>	131	mg/dL	
Sample Type: EDTA Whole Blood			

This is an electronically authenticated report. "Please verify the authenticity of this report by scanning the QR code to ensure data integrity."

Test done from collected sample.

Generated On : 24-Aug-2024 20:58

Page 6 of 11

Dr. Santosh U Wakchaure
MBBS,MD(PATH),AFIH,LLB
Consultant Pathologist

Contact No: 77 9009 8009 • Email: support@simirahealthcare.com





725-SIMIRA NEW PANVEL

Shop No 01/02 PL 01 Sector 11 New Panvel Raigad Panvel 410206.



TEST REPORT

Reg. No. : 40872501685	Ref.No :	Registered On : 24-Aug-2024 09:40
Name : Mr. GAIKWAD SURESH RAVASAHEB		Collection On : 24-Aug-2024 09:40
Age : Male / 30 Years	Pass. No. :	Received On : 24-Aug-2024 09:40
Ref. By : Dr. MEDIWHEEL		Reported On : 24-Aug-2024 16:53
Location : MEDIWHEEL		

Sample Id : 40872501685

Peak Name	NGSP %	Area %	Retention Time (min)	Peak Area
A1a	---	1.4	0.156	18501
A1b	---	1.9	0.224	24378
LA1c	---	1.8	0.392	22862
A1c	6.2*	---	0.494	62771
P3	---	3.5	0.774	45726
P4	---	1.3	0.859	17354
Ao	---	85.2	0.993	1100612

*Values outside of expected ranges

Total Area: 1,292,205

HbA1c (NGSP) = 6.2* %

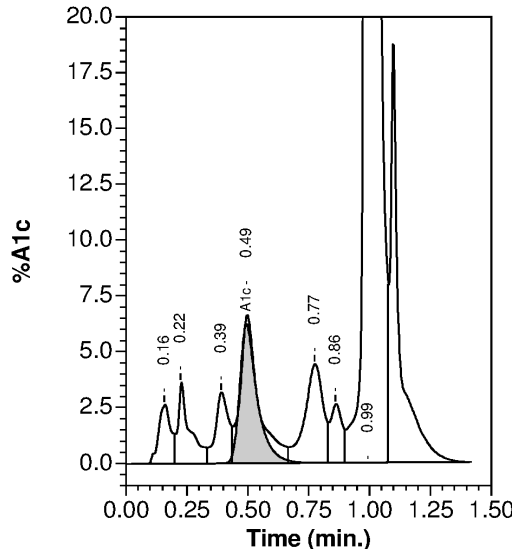

This is an electronically authenticated report. "Please verify the authenticity of this report by scanning the QR code to ensure data integrity."

Test done from collected sample.

Generated On : 24-Aug-2024 20:58

Page 7 of 11

Dr. Santosh U Wakchaure
 MBBS,MD(PATH),AFIH,LLB
 Consultant Pathologist

Contact No: 77 9009 8009 • Email: support@simirahealthcare.com





725-SIMIRA NEW PANVEL

Shop No 01/02 PL 01 Sector 11 New Panvel Raigad Panvel 410206.



TEST REPORT

Reg. No. : 40872501685	Ref.No :	Registered On : 24-Aug-2024 09:40
Name : Mr. GAIKWAD SURESH RAVASAHEB		Collection On : 24-Aug-2024 09:40
Age : Male / 30 Years	Pass. No. :	Received On : 24-Aug-2024 09:40
Ref. By : Dr. MEDIWHEEL		Reported On : 24-Aug-2024 13:47
Location : MEDIWHEEL		

Test Name	Results	Units	Bio. Ref. Interval
-----------	---------	-------	--------------------

THYROID FUNCTION TEST

T3 (triiodothyronine), Total	1.12	ng/mL	0.87 - 1.78
T4 (Thyroxine), Total	11.06	µg/dL	5.48 - 14.28
TSH (Thyroid stimulating hormone)	1.583	µIU/mL	0.38 - 5.33

Sample Type: Serum

Done On : Beckman Coulter Dxl 800

Method : CLIA

Pregnancy stage	TSH (µIU/ml)	T3 (ng/dl)	T4 (µg/dL)
First trimester	0.1-2.5	0.71-1.75	6.5-10.1
Second trimester	0.2-3.0	0.91-1.95	7.5-10.3
Third trimester	0.3-3.5	1.04-1.82	6.3-9.7
Pediatric Range			
1-4 Days	1.0-39.0	1.00-7.40	14-0-28.4
2-20 wks	1.7-9.1	1.05-2.45	7.2-15.7
5-24 months	0.8-8.2	1.05-2.69	7.2-15.7
2-7 years	0.7-5.7	0.94-24.1	6.0-14.2

This is an electronically authenticated report. "Please verify the authenticity of this report by scanning the QR code to ensure data integrity."

Test done from collected sample.

Generated On : 24-Aug-2024 20:58

Page 8 of 11

Dr. Santosh U Wakchaure
 MBBS, MD(PATH), AFIH, LLB
 Consultant Pathologist

Contact No: 77 9009 8009 • Email: support@simirahealthcare.com

www.simiradiagnostics.com





725-SIMIRA NEW PANVEL

Shop No 01/02 PL 01 Sector 11 New Panvel Raigad Panvel 410206.



TEST REPORT

Reg. No. : 40872501685	Ref.No :	Registered On : 24-Aug-2024 09:40
Name : Mr. GAIKWAD SURESH RAVASAHEB		Collection On : 24-Aug-2024 09:40
Age : Male / 30 Years	Pass. No. :	Received On : 24-Aug-2024 09:40
Ref. By : Dr. MEDIWHEEL		Reported On : 24-Aug-2024 14:42
Location : MEDIWHEEL		

Test Name	Results	Units	Bio. Ref. Interval
Liver Function Test			
TOTAL BILIRUBIN <i>Method:Diazonium ion / Diazotization</i>	0.72	mg/dL	0.2 - 1.1
DIRECT BILIRUBIN <i>Method:Diazonium ion / Diazotization</i>	0.11	mg/dL	0.0 - 0.2
INDIRECT BILIRUBIN <i>Calculated</i>	0.61		0.0 - 1.00
SGOT/AST <i>UV with P5P- IFCC Ref. Proc., Calibrated</i>	29.05	U/L	0 - 40
SGPT/ALT <i>UV with P5P- IFCC Ref. Proc., Calibrated</i>	H 46.63	U/L	0 - 40
Alkaline Phosphatase <i>Method:PNPP,AMP buffer</i>	104.26	U/L	50 - 116
GGT <i>G- glutamyl-carboxy-nitroanilide- IFCC Ref. Proc.,Calibrated</i>	44.43	IU/L	12 - 62
TOTAL PROTEIN <i>Method:Biuret</i>	7.01	g/dL	6.4 - 8.3
ALBUMIN <i>Method:Bromocresol-Green</i>	4.57	g/dL	4.4 - 5.1
GLOBULIN	2.44		2.4 - 3.5
ALB/GLB <i>Calculated</i>	1.87		1.2 - 2.2

Sample Type: Serum

Done On : Beckman Coulter DxC 700 AU

This is an electronically authenticated report. "Please verify the authenticity of this report by scanning the QR code to ensure data integrity."

Test done from collected sample.

Generated On : 24-Aug-2024 20:58

Page 9 of 11

Dr. Santosh U Wakchaure
MBBS,MD(PATH),AFIH,LLB
Consultant Pathologist

Contact No: 77 9009 8009 • Email: support@simirahealthcare.com

www.simiradiagnostics.com





725-SIMIRA NEW PANVEL

Shop No 01/02 PL 01 Sector 11 New Panvel Raigad Panvel 410206.



TEST REPORT

Reg. No. : 40872501685	Ref.No :	Registered On : 24-Aug-2024 09:40
Name : Mr. GAIKWAD SURESH RAVASAHEB		Collection On : 24-Aug-2024 09:40
Age : Male / 30 Years	Pass. No. :	Received On : 24-Aug-2024 09:40
Ref. By : Dr. MEDIWHEEL		Reported On : 24-Aug-2024 14:42
Location : MEDIWHEEL		

Test Name	Results	Units	Bio. Ref. Interval
LIPOID PROFILE			
CHOLESTEROL <i>Method:Cholesterol Oxidase Esterase, Peroxidase</i>	220.34	mg/dL	< 170 : Child Desirable 170-199 : Bordeline high > 199 : high < 200 : Adult Desirable 200-239 : Bordeline high > 239 : high
Triglyceride (Tg) <i>Method:Enzymatic Colorimetric</i>	260.05	mg/dL	< 150 : Normal 150-199 : High 200-499 : Hypertriglyceridemic > 499 : Very high
High Density Lipoprotein (HDL) Cholesterol <i>Direct Measure, Immunoinhibition</i>	49.03	mg/dL	Low < 40 High > 59
Low-Density Lipoprotein (LDL) <i>Calculated Method</i>	119.31	mg/dL	< 100 : Optimal, 100-129 : Near Optimal/above optimal, 130-159 : Borderline High, 160-189 : High, >=190 : Very High
Very Low Density Lipoprotein(VLDL) <i>Calculated</i>	H 52	mg/dL	0 - 30
CHOL/HDL RATIO <i>Calculated</i>	H 4.49		0.0 - 3.5
LDL/HDL RATIO <i>Calculated</i>	2.43		1.0 - 3.4

Sample Type: Serum

Done on : Beckman coulter DxC 700

This is an electronically authenticated report. "Please verify the authenticity of this report by scanning the QR code to ensure data integrity."

Test done from collected sample.

Generated On : 24-Aug-2024 20:58

Page 10 of 11

Dr. Santosh U Wakchaure
MBBS,MD(PATH),AFIH,LLB
Consultant Pathologist

Contact No: 77 9009 8009 • Email: support@simirahealthcare.com

www.simiradiagnostics.com





725-SIMIRA NEW PANVEL

Shop No 01/02 PL 01 Sector 11 New Panvel Raigad Panvel 410206.



TEST REPORT

Reg. No. : 40872501685	Ref.No :	Registered On : 24-Aug-2024 09:40
Name : Mr. GAIKWAD SURESH RAVASAHEB		Collection On : 24-Aug-2024 09:40
Age : Male / 30 Years	Pass. No. :	Received On : 24-Aug-2024 09:40
Ref. By : Dr. MEDIWHEEL		Reported On : 24-Aug-2024 14:42
Location : MEDIWHEEL		

Test Name	Results	Units	Bio. Ref. Interval
RFT MAX			
Urea <i>Method:Urease UV</i>	24.1	mg/dL	10 - 45
Blood Urea Nitrogen (BUN) <i>Calculated</i>	11.3	mg/dL	8.9 - 20.6
Creatinine <i>Enzymatic IFCC-IDMS Standardized</i>	0.82	mg/dL	0.70 - 1.20
Uric Acid (UA) <i>Uricase</i>	6.17	mg/dL	3.4 - 7.0
Calcium <i>Arsenazo III</i>	9.56	mg/dL	9.2 - 10.4
PHOSPHOROUS <i>Phosphomolybdate Uv</i>	4.27	mg/dL	2.7 - 4.5
Sodium (Na+) <i>Method:Indirect ISE</i>	137.80	mmol/L	136 - 145
Potassium (K+) <i>Method:Indirect ISE</i>	4.4		3.8 - 4.9
Chloride(Cl-) <i>Method:Indirect ISE</i>	L 99.60	mmol/L	100 - 107

Sample Type: Serum

Done On : Beckman Coulter DxC 700 AU

- Report To Follow:
 Dental Consultation
 ECG
 Medical Check Up form
 PHYSICIAN CONSULTATION - NEW 1
 Stress Test - TMT
 Urine Glucose -F
 Urine Glucose- PP
 USG Abdomen & Pelvis
 Vision Test - Appendix V
 X-Ray Of Chest PA View

----- End Of Report -----

This is an electronically authenticated report. "Please verify the authenticity of this report by scanning the QR code to ensure data integrity."

Test done from collected sample.

Generated On : 24-Aug-2024 20:58

Page 11 of 11

Dr. Santosh U Wakchaure
 MBBS,MD(PATH),AFIH,LLB
 Consultant Pathologist

Contact No: 77 9009 8009 • Email: support@simirahealthcare.com

www.simiradiagnostics.com



SIMIRA DIAGNOSTICS

PATIENT ID : 30 HEIGHT : 177 Cm WEIGHT : 74.00 Kg
PATIENT NAME : SURESH GAIKWAD 30/M
PROTOCOL : BRUCE
STAGE : Pre-Test
ST Levels (mm) / ST Slope (mV/s) measured at 80 ms Post J

Linked Median Report

August 24, 2024 02:46 pm

Report time : 02:46 pm

PHASE TIME : 00:08 SPEED: 0.0 kmph
STAGE DURATION : 00:00 GRADE: 0.0
HR : 90 bpm BP : 0 / 0 mmHg
QRS Lead : V5 METs : 1.00

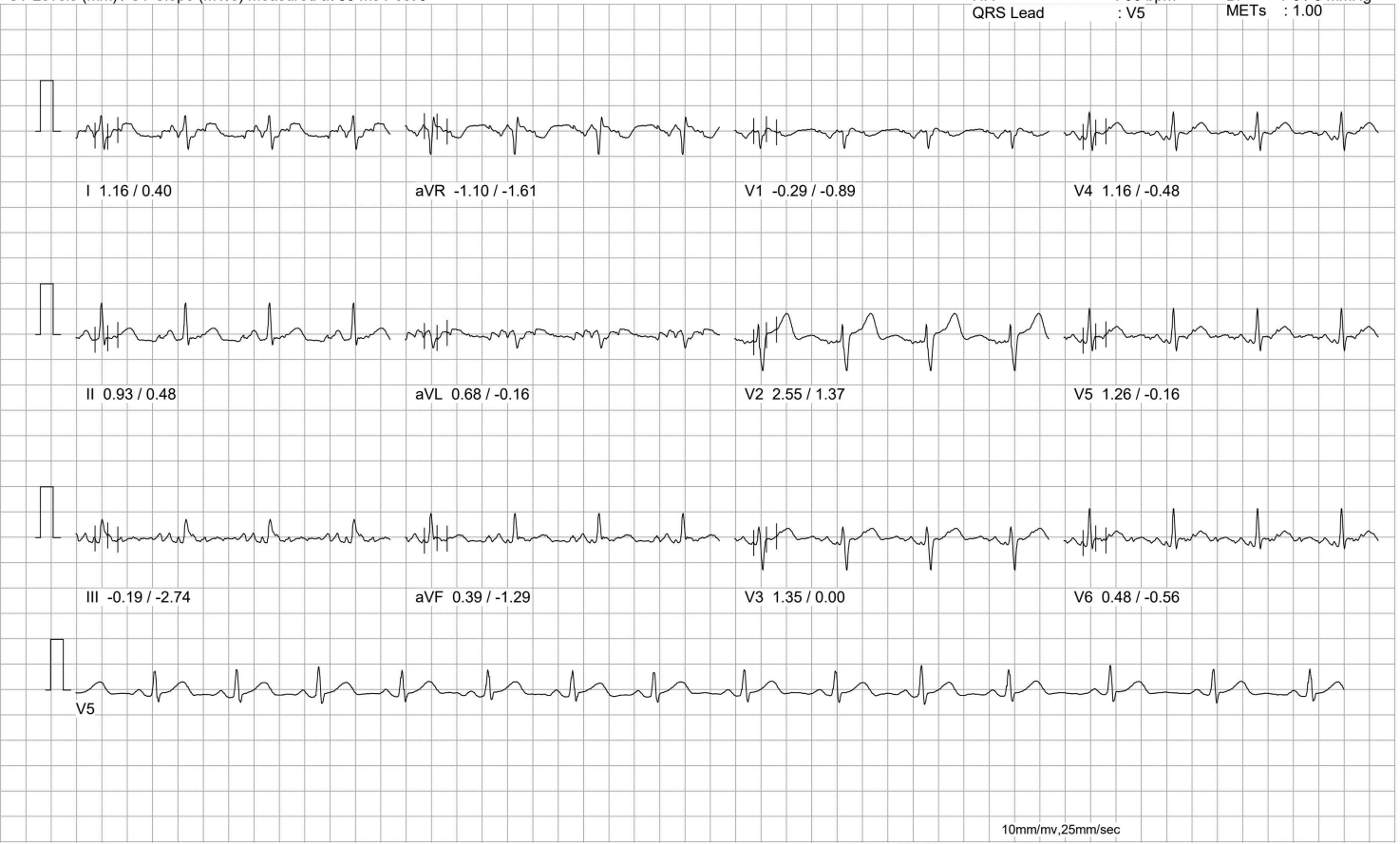

100 Hz

10mm/mv, 25mm/sec

NASAN (C) ST-Win Standard BL 6.91, Unit Ver 4.20

SIMIRA DIAGNOSTICS

PATIENT ID : 30 HEIGHT : 177 Cm WEIGHT : 74.00 Kg
PATIENT NAME : SURESH GAIKWAD 30/M
PROTOCOL : BRUCE
STAGE : Pre-Test
ST Levels (mm) / ST Slope (mV/s) measured at 80 ms Post J

Linked Median Report

August 24, 2024 02:46 pm
Report time : 02:47 pm

PHASE TIME : 00:56 SPEED: 0.0 kmph
STAGE DURATION : 00:00 GRADE: 0.0
HR : 87 bpm BP : 134 / 89 mmHg
QRS Lead : V5 METs : 1.00

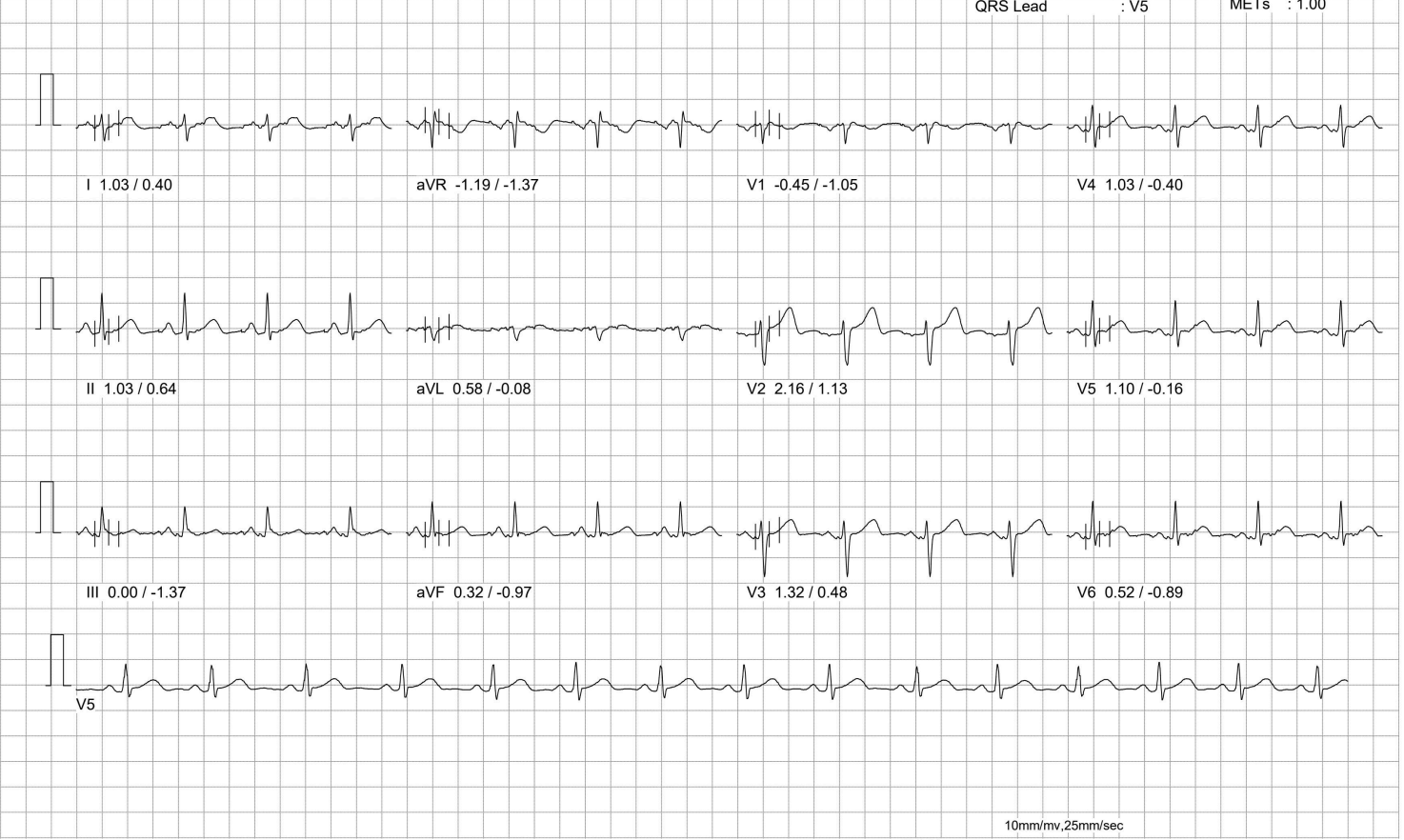

100 Hz

10mm/mv,25mm/sec

NASAN (C) ST-Win Standard BL 6.91, Unit Ver 4.20

SIMIRA DIAGNOSTICS

PATIENT ID : 30 HEIGHT : 177 Cm WEIGHT : 74.00 Kg
PATIENT NAME : SURESH GAIKWAD 30/M
PROTOCOL : BRUCE
STAGE : Supine
ST Levels (mm) / ST Slope (mV/s) measured at 80 ms Post J

Linked Median Report

August 24, 2024 02:46 pm
Report time : 02:48 pm

PHASE TIME : 02:00 SPEED: 0.0 kmph
STAGE DURATION : 00:00 GRADE: 0.0
HR : 85 bpm BP : 134 / 89 mmHg
QRS Lead : V5 METs : 1.00

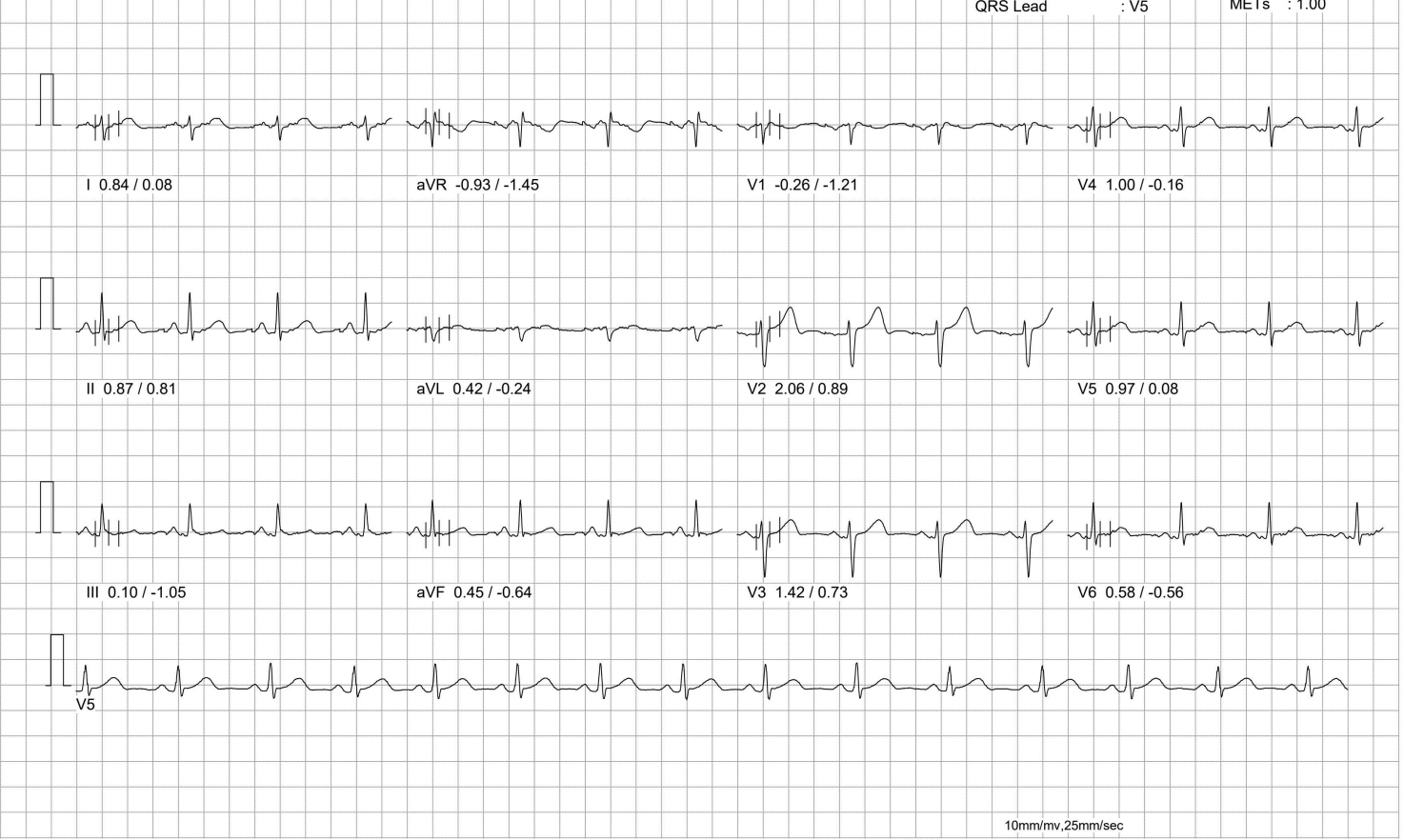

100 Hz

10mm/mv, 25mm/sec

NASAN (C) ST-Win Standard BL 6.91, Unit Ver 4.20

SIMIRA DIAGNOSTICS

PATIENT ID : 30 HEIGHT : 177 Cm WEIGHT : 74.00 Kg
PATIENT NAME : SURESH GAIKWAD 30/M
PROTOCOL : BRUCE
STAGE : Standing
ST Levels (mm) / ST Slope (mV/s) measured at 80 ms Post J

Linked Median Report

August 24, 2024 02:46 pm
Report time : 02:49 pm

PHASE TIME : 02:56 SPEED: 0.0 kmph
STAGE DURATION : 00:00 GRADE: 0.0
HR : 86 bpm BP : 134 / 89 mmHg
QRS Lead : V5 METs : 1.00

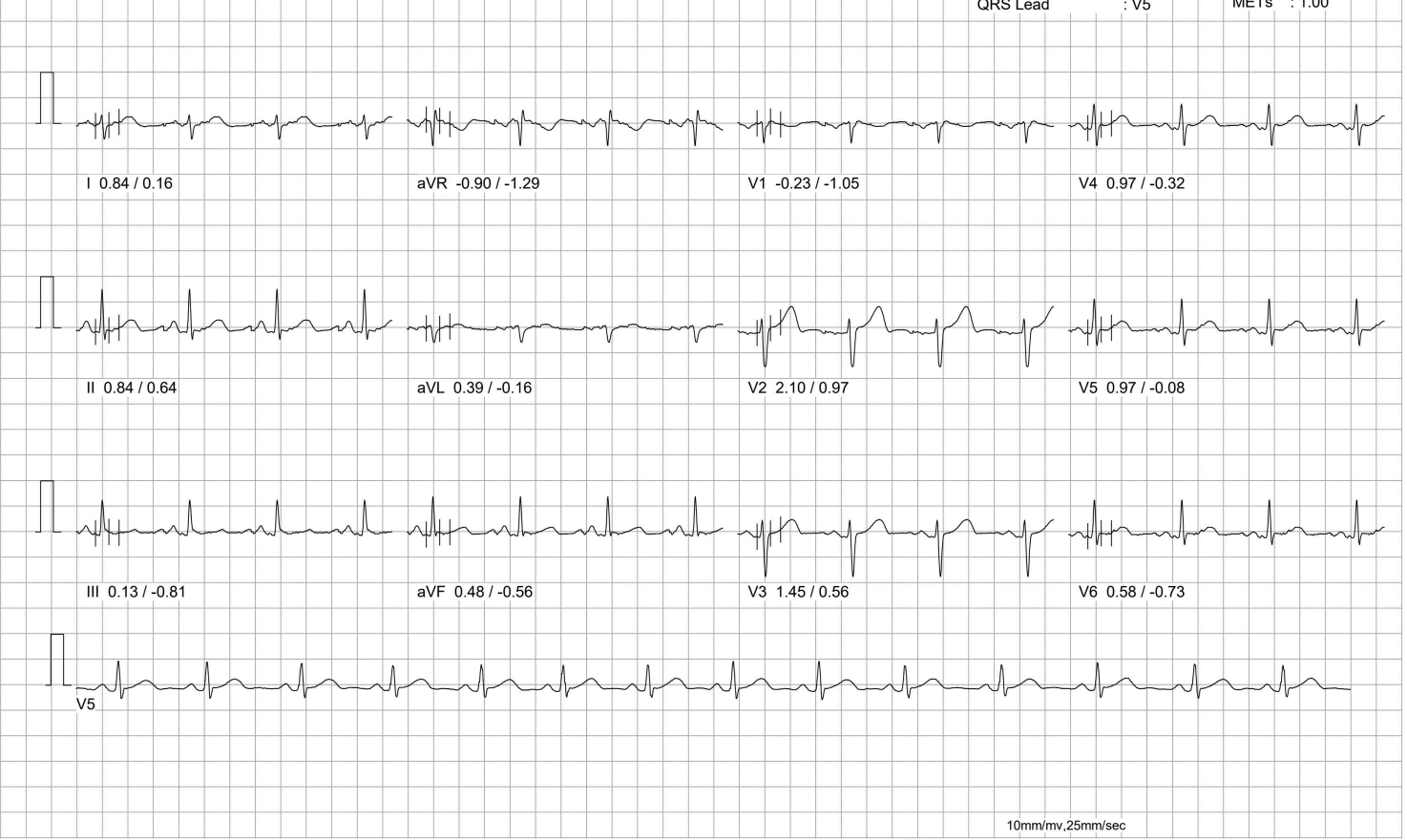

100 Hz

10mm/mv, 25mm/sec

NASAN (C) ST-Win Standard BL 6.91, Unit Ver 4.20

SIMIRA DIAGNOSTICS

PATIENT ID : 30 HEIGHT : 177 Cm WEIGHT : 74.00 Kg
PATIENT NAME : SURESH GAIKWAD 30/M
PROTOCOL : BRUCE
STAGE : HyperVentilation
ST Levels (mm) / ST Slope (mV/s) measured at 80 ms Post J

Linked Median Report

August 24, 2024 02:46 pm
Report time : 02:50 pm

PHASE TIME : 04:00 SPEED: 0.0 kmph
STAGE DURATION : 00:00 GRADE: 0.0
HR : 95 bpm BP : 134 / 89 mmHg
QRS Lead : V5 METs : 1.00

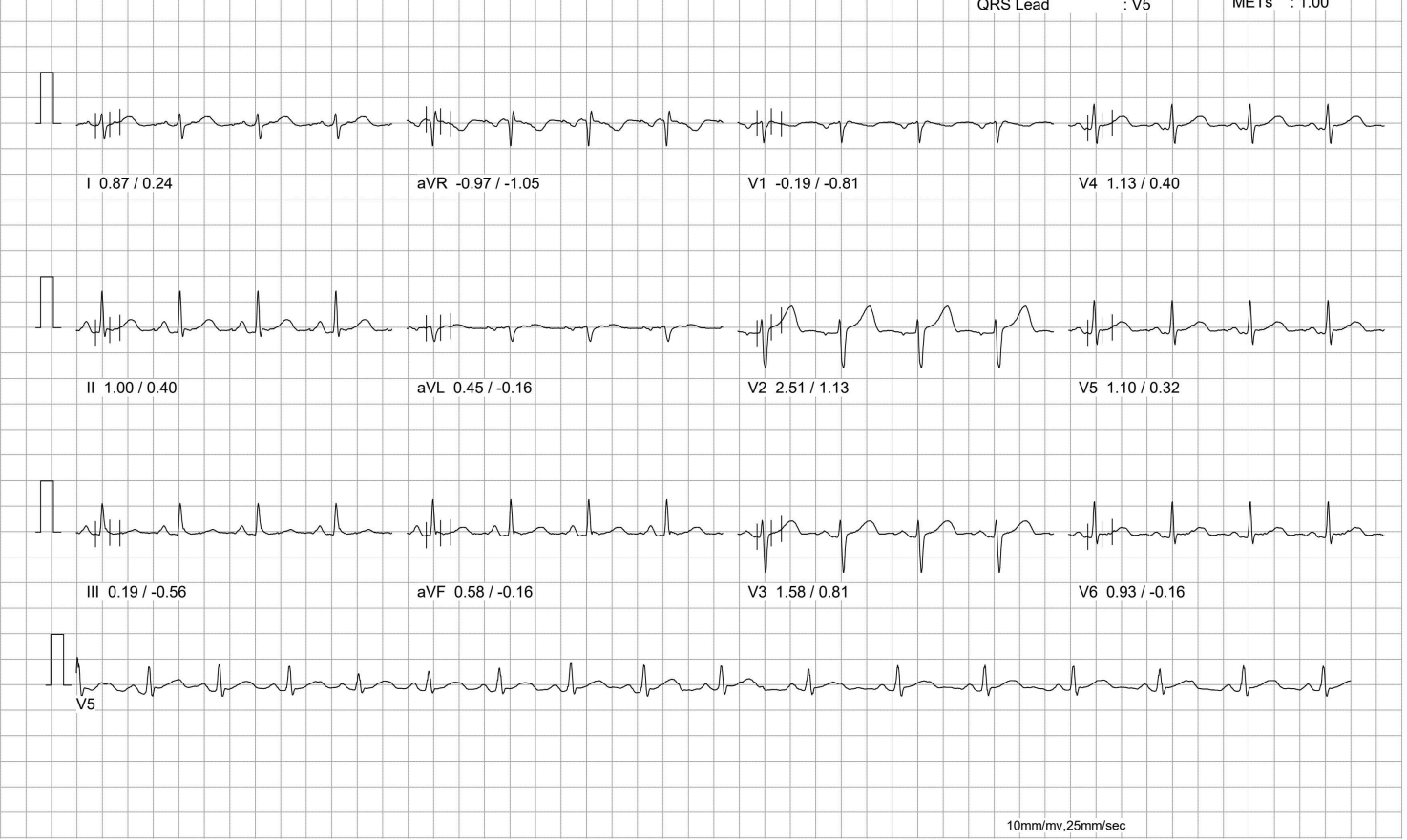

10mm/mv, 25mm/sec

100 Hz

NASAN (C) ST-Win Standard BL 6.91, Unit Ver 4.20

SIMIRA DIAGNOSTICS

PATIENT ID : 30 HEIGHT : 177 Cm WEIGHT : 74.00 Kg

Linked Median Report

August 24, 2024 02:46 pm

PATIENT NAME : SURESH GAIKWAD 30/M

Report time : 02:51 pm

PROTOCOL : BRUCE

PHASE TIME : 05:00

SPEED: 0.0 kmph

STAGE : Wait For Exercise

STAGE DURATION : 00:00

GRADE: 0.0

ST Levels (mm) / ST Slope (mV/s) measured at 80 ms Post J

HR : 98 bpm

BP : 134 / 89 mmHg

QRS Lead : V5

METs : 1.00

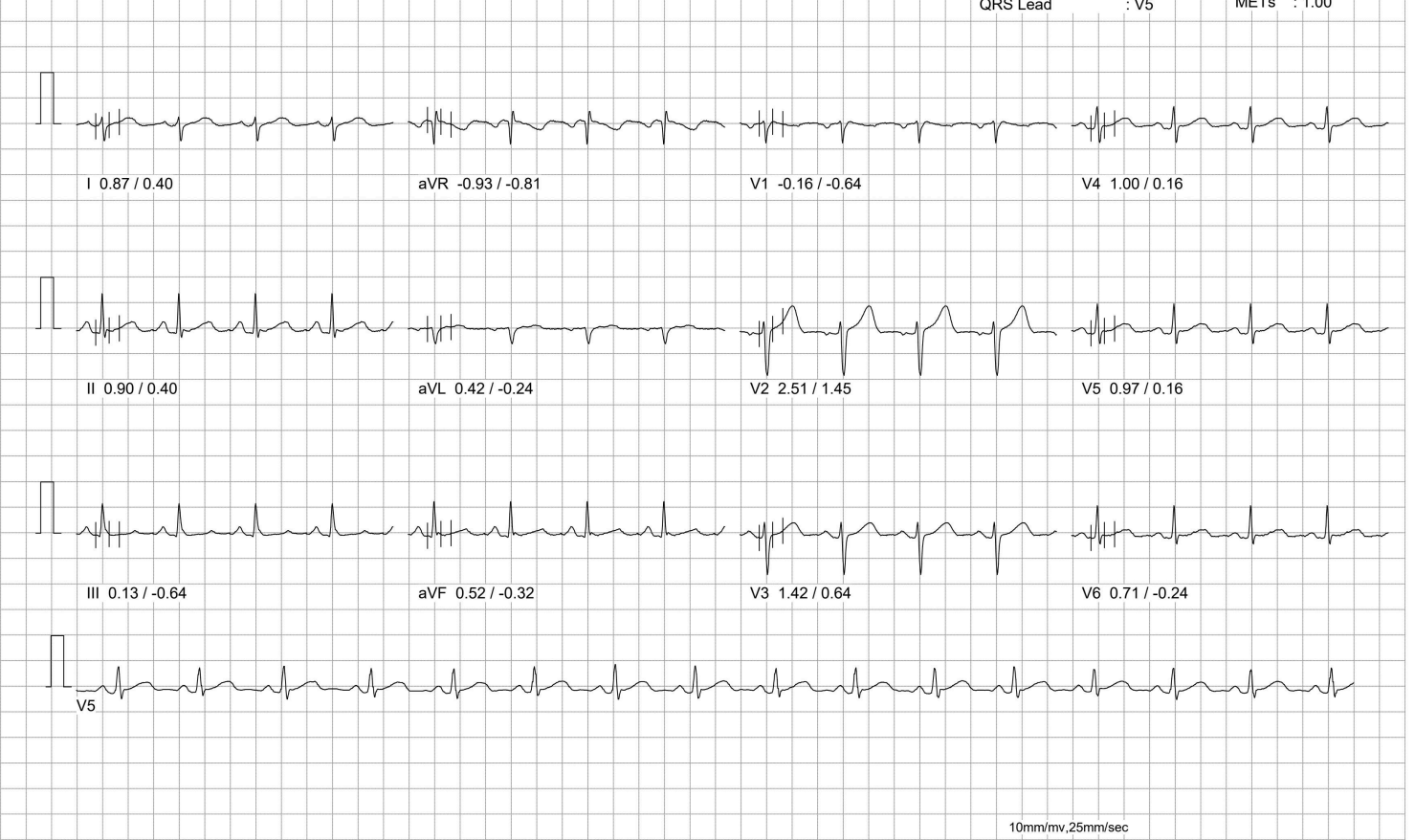

SIMIRA DIAGNOSTICS

PATIENT ID : 30 HEIGHT : 177 Cm WEIGHT : 74.00 Kg
PATIENT NAME : SURESH GAIKWAD 30/M
PROTOCOL : BRUCE
STAGE : Exercise Stage 1
ST Levels (mm) / ST Slope (mV/s) measured at 80 ms Post J

Linked Median Report

August 24, 2024 02:46 pm
Report time : 02:54 pm

PHASE TIME : 03:00 SPEED: 2.7 kmph
STAGE DURATION : 03:04 GRADE: 10.0
HR : 136 bpm BP : 134 / 89 mmHg
QRS Lead : V5 METs : 5.70

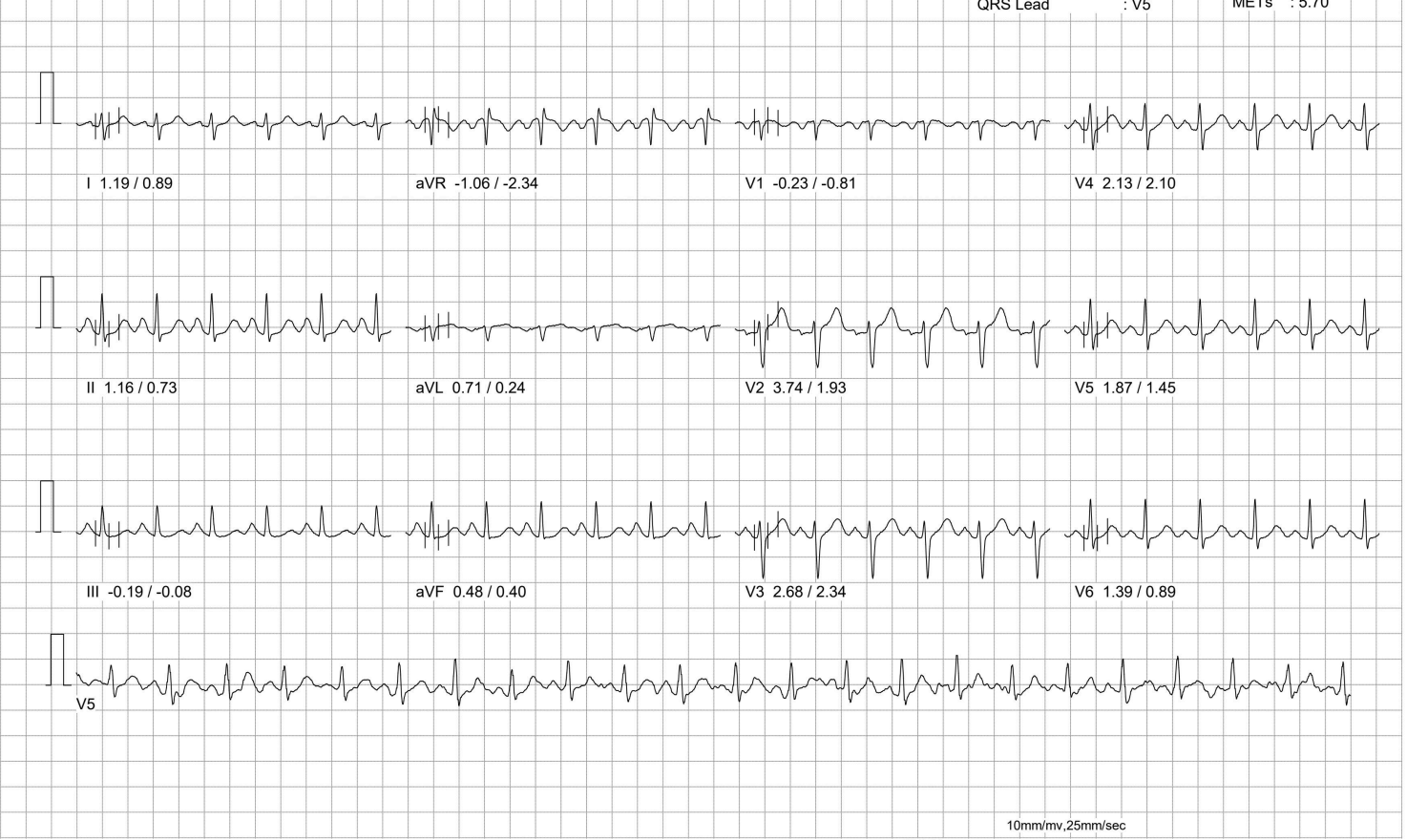

100 Hz

10mm/mv, 25mm/sec

NASAN (C) ST-Win Standard BL 6.91, Unit Ver 4.20

SIMIRA DIAGNOSTICS

PATIENT ID : 30 HEIGHT : 177 Cm WEIGHT : 74.00 Kg
PATIENT NAME : SURESH GAIKWAD 30/M
PROTOCOL : BRUCE
STAGE : Exercise Stage 2
ST Levels (mm) / ST Slope (mV/s) measured at 80 ms Post J

Linked Median Report

August 24, 2024 02:46 pm
Report time : 02:57 pm

PHASE TIME : 06:00 SPEED: 4.0 kmph
STAGE DURATION : 02:56 GRADE: 12.0
HR : 153 bpm BP : 134 / 89 mmHg
QRS Lead : V5 METs : 7.10

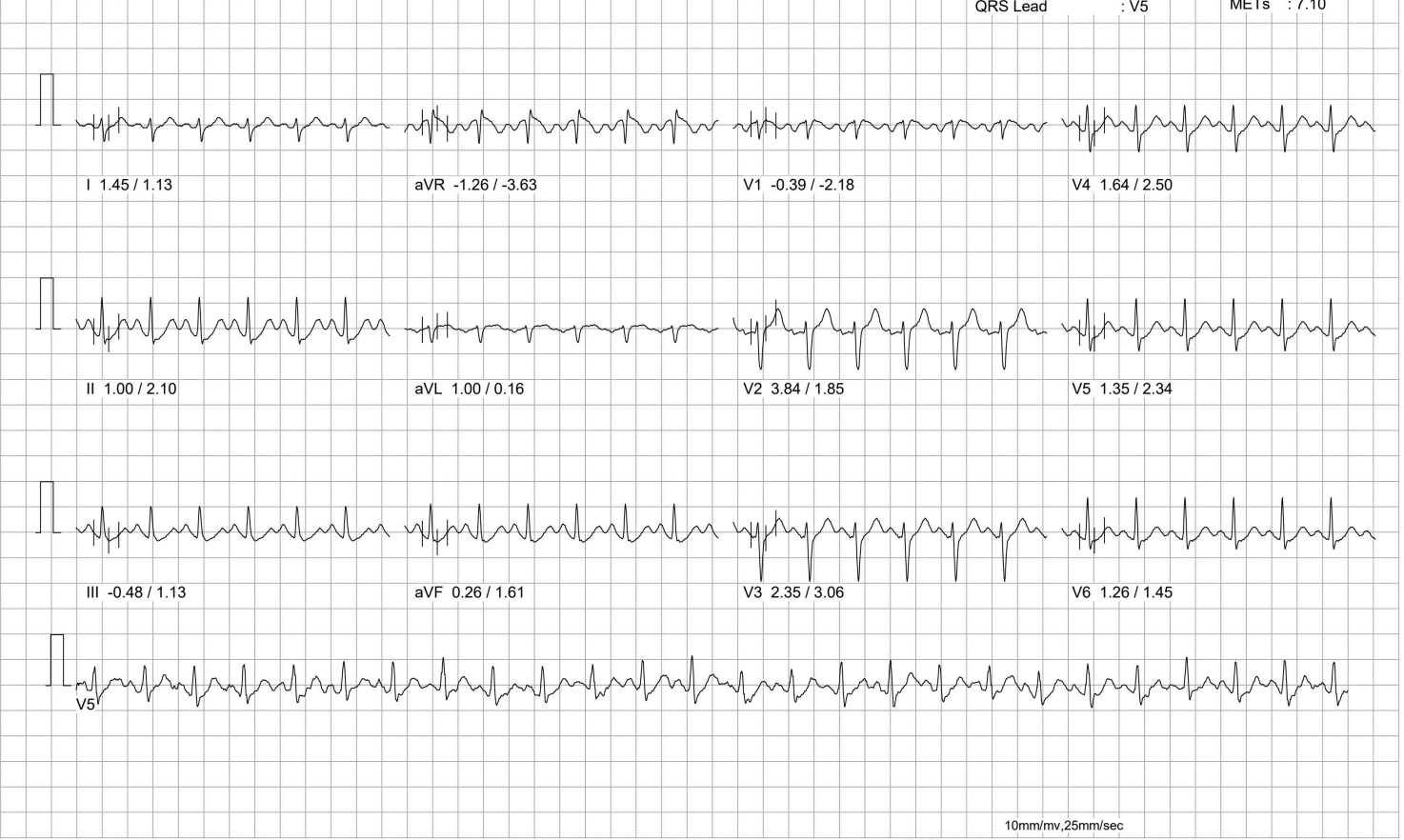

100 Hz

10mm/mv, 25mm/sec

NASAN (C) ST-Win Standard BL 6.91, Unit Ver 4.20

SIMIRA DIAGNOSTICS

PATIENT ID : 30 HEIGHT : 177 Cm WEIGHT : 74.00 Kg

Linked Median Report

August 24, 2024 02:46 pm

PATIENT NAME : SURESH GAIKWAD 30/M

Report time : 02:59 pm

PROTOCOL : BRUCE

PHASE TIME : 07:44

SPEED: 5.5 kmph

STAGE : Peak Exercise

STAGE DURATION : 01:44

GRADE: 14.0

ST Levels (mm) / ST Slope (mV/s) measured at 80 ms Post J

HR : 172 bpm

BP : 140 / 90 mmHg

QRS Lead : V5

METs : 9.10

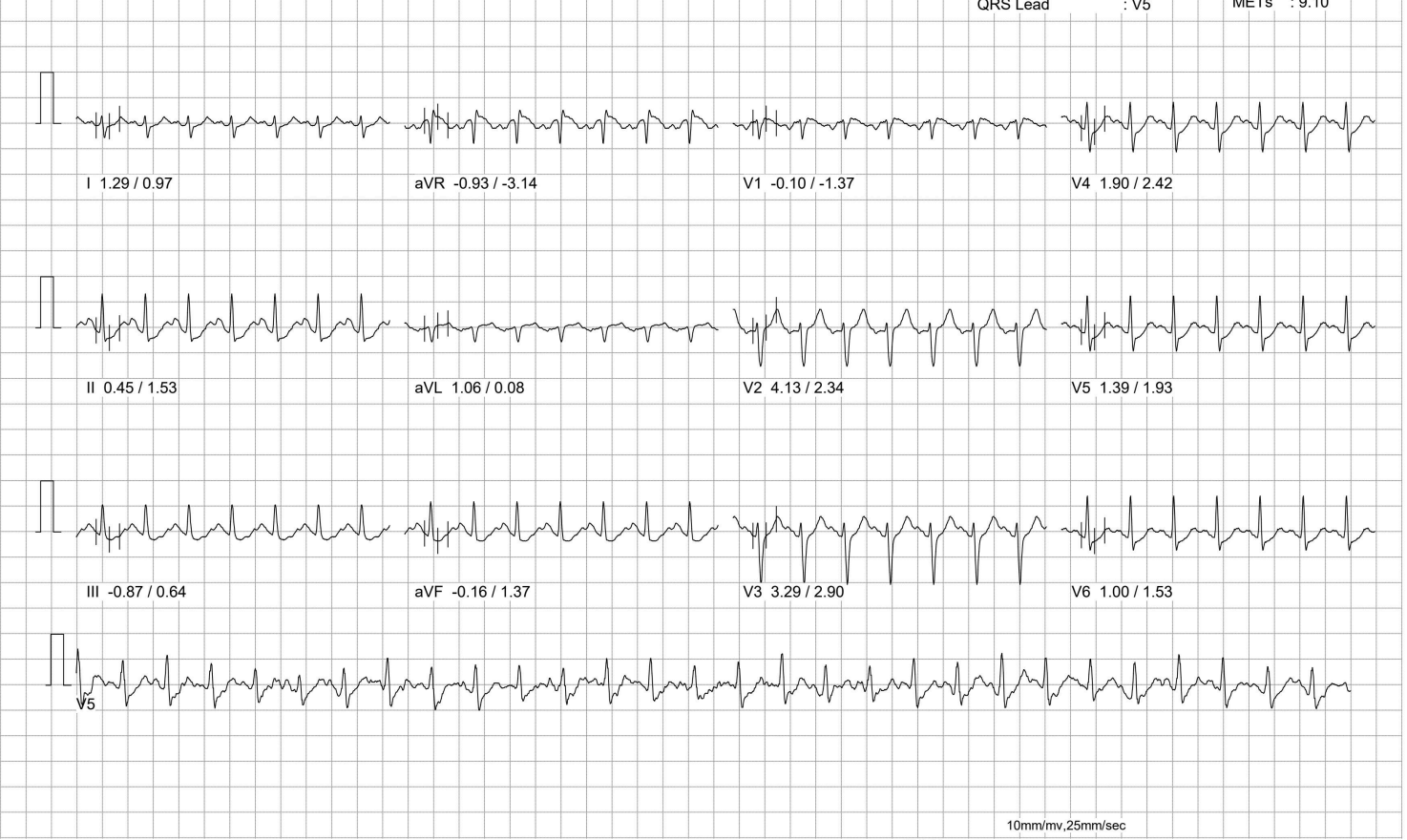

10mm/mv, 25mm/sec

100 Hz

NASAN (C) ST-Win Standard BL 6.91, Unit Ver 4.20

SIMIRA DIAGNOSTICS

PATIENT ID : 30 HEIGHT : 177 Cm WEIGHT : 74.00 Kg
PATIENT NAME : SURESH GAIKWAD 30/M
PROTOCOL : BRUCE
STAGE : Recovery 1
ST Levels (mm) / ST Slope (mV/s) measured at 80 ms Post J

Linked Median Report

August 24, 2024 02:46 pm
Report time : 03:00 pm

PHASE TIME : 07:44 SPEED: 0.0 kmph
STAGE DURATION : 01:04 GRADE: 0.0
HR : 140 bpm BP : 140 / 90 mmHg
QRS Lead : V5 METs : 1.00

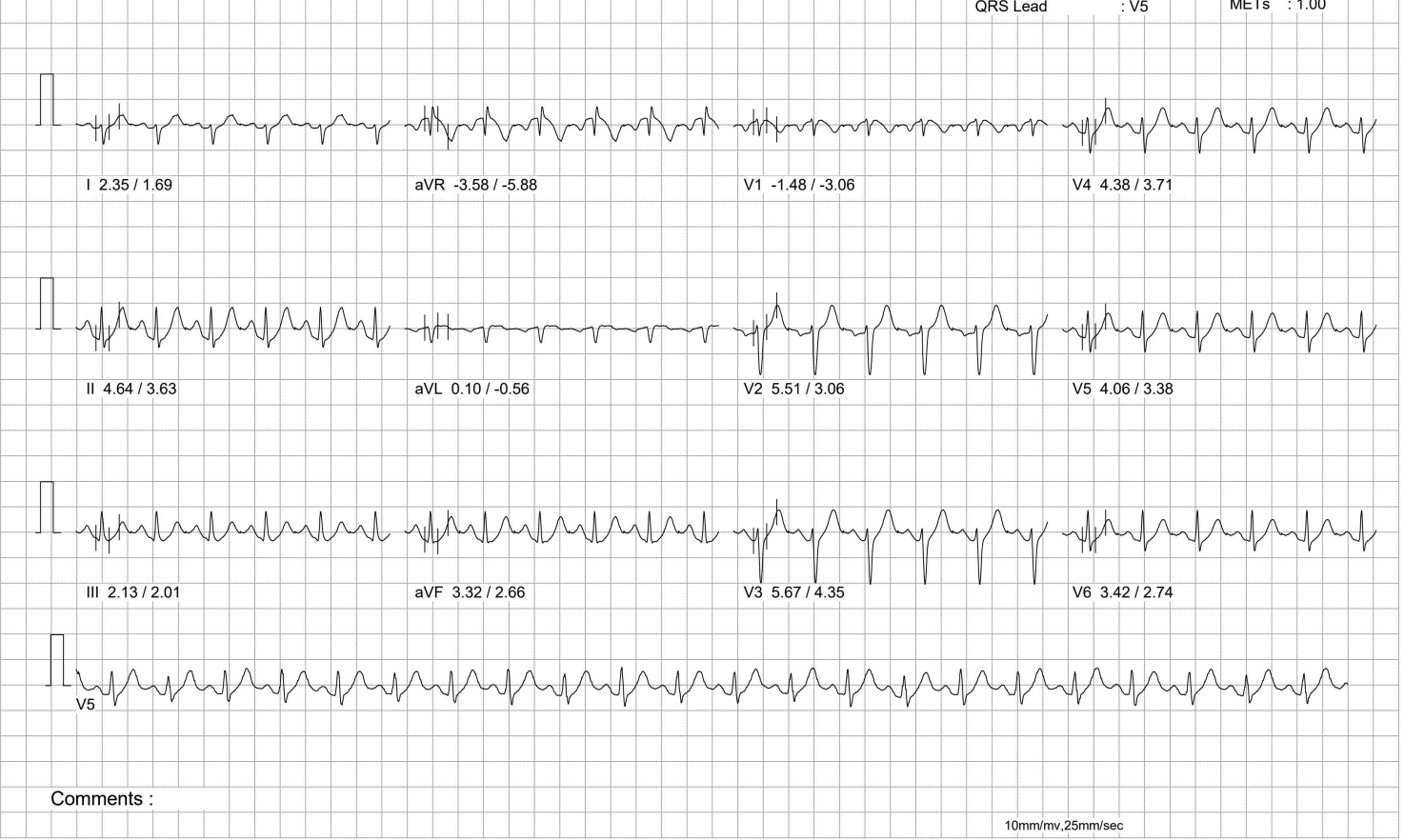

Comments :

10mm/mv, 25mm/sec

100 Hz

NASAN (C) ST-Win Standard BL 6.91, Unit Ver 4.20

SIMIRA DIAGNOSTICS

PATIENT ID : 30 HEIGHT : 177 Cm WEIGHT : 74.00 Kg
PATIENT NAME : SURESH GAIKWAD 30/M
PROTOCOL : BRUCE
STAGE : Recovery 3
ST Levels (mm) / ST Slope (mV/s) measured at 80 ms Post J

Linked Median Report

August 24, 2024 02:46 pm
Report time : 03:02 pm

PHASE TIME : 07:44 SPEED: 0.0 kmph
STAGE DURATION : 03:04 GRADE: 0.0
HR : 117 bpm BP : 140 / 90 mmHg
QRS Lead : V5 METs : 1.00

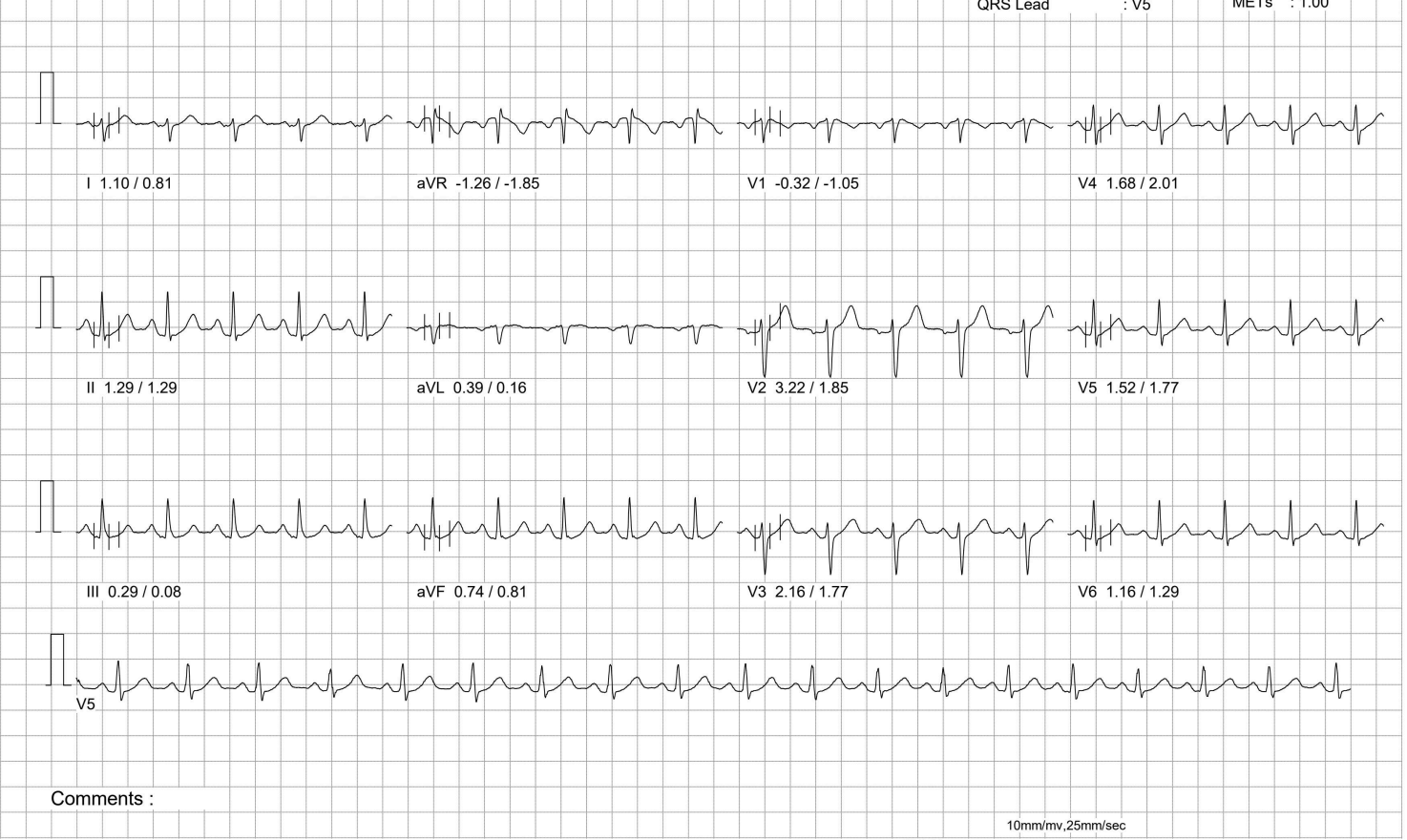

Comments :

10mm/mv, 25mm/sec

100 Hz

NASAN (C) ST-Win Standard BL 6.91, Unit Ver 4.20

SIMIRA DIAGNOSTICS

























PATIENT ID : 30 HEIGHT : 177 Cm WEIGHT : 74.00 Kg
 PATIENT NAME : SURESH GAIKWAD 30/M

Brief Summary Report

August 24, 2024 02:46 pm
 Report time : 03:02 pm

BASE STAGE : Supine 85 bpm 0.00 METS 80 ms Post J PROTOCOL
 01:00 134 / 89 BRUCE

MAX STAGE : Recovery 1 165 bpm 1.00 METS 80 ms Post J
 01:00 140 / 90

BASE	MAX	BASE	MAX	BASE	MAX	BASE	MAX
							
(0.84) (0.08)	I (1.68) (1.45)	(-0.93) (-1.45)	aVR (-1.93) (-3.87)	(-0.26) (-1.21)	V1 (-0.74) (-2.10)	(1.00) (-0.16)	V4 (3.13) (3.47)
							
(0.87) (0.81)	II (2.10) (2.82)	(0.42) (-0.24)	aVL (0.55) (0.00)	(2.06) (0.89)	V2 (5.00) (4.11)	(0.97) (0.08)	V5 (2.80) (3.22)
							
(0.10) (-1.05)	III (0.61) (1.45)	(0.45) (-0.64)	aVF (1.39) (2.10)	(1.42) (0.73)	V3 (4.71) (4.35)	(0.58) (-0.56)	V6 (2.10) (2.50)

10mm/mv,25mm/sec

100 Hz

NASAN (C) ST-Win Standard BL 6.91, Unit Ver 4.20

PATIENT ID : 30
 PATIENT NAME : SURESH GAIKWAD 30/M

SIVIRKA DIAGNOSTICS
 001/1 Madhu Apartment plot no 1 sector 11 new panvel

Summary Report

Report time : 03:02 pm
 August 24, 2024 02:46 pm

PROTOCOL : BRUCE
 PATIENT HEIGHT : 177 Cm
 PATIENT WEIGHT : 74.00 Kg
 PATIENT ADD. :

Ref. By : Not Applicable
 (Not Applicable)

Stage	Stage Time	Speed (Kmph) / Grade (%)	HR bpm	BP mmHg	R.P.P. X 1000	METS	ST Level I	Stage Comments
Pre-Test	01:00	0.00 / 0.00	87	134 / 89	11	1.00	1.03	
Supine	01:00	0.00 / 0.00	85	134 / 89	11	1.00	0.84	
Standing	00:59	0.00 / 0.00	86	134 / 89	11	1.00	0.84	
HyperVentilation	01:00	0.00 / 0.00	95	134 / 89	12	1.00	0.87	
Wait For Exercise	00:59	0.00 / 0.00	98	134 / 89	13	1.00	0.87	
Exercise Stage 1	03:00	2.70 / 10.00	136	134 / 89	18	5.70	1.19	
Exercise Stage 2	03:00	4.00 / 12.00	153	134 / 89	20	8.00	1.45	
Peak Exercise	01:43	5.50 / 14.00	172	140 / 90	24	9.10	1.29	
Recovery 1	01:00	0.00 / 0.00	140	140 / 90	19	1.00	2.35	
Recovery 3	03:00	0.00 / 0.00	117	140 / 90	16	1.00	1.10	

TOTAL EXER TIME : 7 : 43 min
 MAX WORKLOAD : 9.10

MAX HR : 173 bpm (91.05 % of 190 bpm)
 DISTANCE COVERED : 0.49 Km

MAX BP : 140 / 90 mmHg
 DOUBLE PRODUCT : 24220.00

- METS Workload Achieved.
- Adequate Ion tropic And Chronotropic Response.
- ~~MUSC~~ ~~W~~ ~~U~~ ~~P~~ ~~T~~ ~~O~~ ~~M~~ ~~'~~ ~~S~~ ~~N~~ ~~O~~ ~~T~~ ~~E~~ ~~D~~.
- 91.05 % Target Heart Rate Achieved.
- No Arrhythmias Noted.

Conclusion : TMT Is Negative for Inducible Ischemia.

Dr. Avinash Guthe
 M.D. Cardiologist

Dr. Avinash Ashok Guthe
 DM Cardiology, MD Medicine
 Reg. No. 2011051437

Summary Report

Report time : 03:02 pm
August 24, 2024 02:46 pmPATIENT ID : 30
PATIENT NAME : SURESH GAIKWAD 30/M

PROTOCOL : BRUCE

PATIENT HEIGHT : 177 Cm

PATIENT WEIGHT : 74.00 Kg

PATIENT ADD.:

Ref. By : Not Applicable

(Not Applicable)

OBJECT OF TEST : Routine check up
RISK FACTOR : Male
ACTIVITY : Sedentary
MEDICATION :
BRIEF HISTORY :
OTHER INVESTIGATION : X-Ray
REASON FOR TERMINATION : Max HR
EXERCISE TOLERANCE : Good
EXERCISE INDUCED ARRHYTHMIA : No
HAEMO RESPONSE : Normal
CHRONO RESPONSE : Normal
FINAL IMPRESSION :

Dr. Avinash Guthe
M.D. CardiologistDr. Avinash Ashok Guthe
DM Cardiology, MD Medicine
Reg. No. 2011051437

MEDICAL EXAMINATION REPORT

Name Mr./Mrs./Miss	Suresh Gaikwad	
Sex	Male/ Female	
Age (yrs.) 30 yrs.	UHID :	
Date	24 / 8 / 2024	Bill No. :
Marital Status	Married/ No. of Children ² / Unmarried/ Widow :	
Present Complaints	No. Gen. weakness ~ 15 days.	
Past Medical : History Surgical :	No.	
Personal History	Diet : Veg <input type="checkbox"/> / Mixed <input checked="" type="checkbox"/> , Addiction : Smoking <input type="checkbox"/> / Tobacco Chewing <input type="checkbox"/> / Alcohol <input checked="" type="checkbox"/> ^{once a week} Any Other	
Family History	Father = Mother = Siblings =	HT / DM / IHD / Stroke / Any Other Mother = HT / DM / IHD / Stroke / Any Other No. Siblings = HT / DM / IHD / Stroke / Any Other
History of Allergies	Drug Allergy <u>Fr. Paracetamol</u> Any Other	
History of Medication	For HT / DM / IHD / Hypothyroidism Any Other No.	
On Examination (O/E)	G.E. : NAD R.S. : AEBE clear C.V.S. : <u>5/5</u> ⊕ C.N.S. : NAD P/A : <u>soft</u> Any Other Positive Findings : No.	



177 cms	Weight 74.2 Kgs	 SIMIRA DIAGNOSTICS
(per min.) 77/min.	Blood Pressure (mm of Hg)	134/89 mm of Hg
Gynaecology		
Examined by	Dr.	
Complaint & Duration	-	
Other symptoms (Mict, bowels etc)	-	
Menstrual History	Menarche <u> </u> - Cycle <u> </u> Loss <u> </u> Pain <u> </u> - I.M.B. <u> </u> P.C.B. <u> </u> L.M.P. <u> </u> - Vaginal Discharge <u> </u> Cx. Smear <u> </u> - Contraception <u> </u>	
Obstetric History		
Examination :	-	
Breast	-	
Abdomen	-	
P.S.	-	
P.V.	-	
Gynaecology Impression & Recommendation	-	
Recommendation	-	
Physician Impression		
Examined by :	- Overweight = To Reduce Weight - Underweight = To Increase Weight	



Ref. Doctor : SELF

Center Name: SIMIRA DIAGNOSTICS

Center Address : -New Panvel

Name:

/ Sex: years/

Color Vision Test- Appendix V

Visual Acuity- Form B

Distant Vision

	Left Eye	Right Eye	Both eye
Without Glasses	6/6 ✓	6/6 ✓	6/6 ✓
With glasses	No Glasses	No glasses	No glasses

Near Vision

	Left Eye	Right Eye	Both eye
Without Glasses	N/6 ✓	N/6 ✓	N/6 ✓
With Glasses	No glasses	No glasses	No glasses

Color Blindness

Right Eye	Left Eye	Both eye
No color blindness ✓	No color blindness ✓	No color blindness ✓

Ishihara and Lantern card were used

Field of Vision

	Right eye	Left eye	Both eye
Horizontal Plane	Normal	Normal	Normal
Vertical Plane	Normal	Normal	Normal

Remark

I Dr Santosh Wakchare, MBBS, MD certify that above mentioned candidate have met/not met the eye sight standards for his/her designated rank/position as set out in Annex-111 for seafaring occupation.



Signature of Candidate

DR. SANTOSH U WAKCHAURE
 MBBS MD (Pathology) AFM
 Reg. No. 2007/10/3632
 Consultant Pathologist



Date & Time

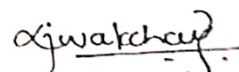

Processed By : Dr. Santosh U Wakchare

Dr. Pradnya Choudhari
 MD DNB Pathology
 Reg. No. 2007051981

Dr. Santosh Wakchare
 MBBS, MD(PATH), AFM, LLB
 Consultant Pathologist



CRK

DENTAL CHECK - UP

Name:- Suresh Gaitwad CID : Sex / Age : M / 1
Occupation:- Date: 29/8/24

Chief complaints:- No
Medical / dental history:- NO.

GENERAL EXAMINATION:

- 1) Extra Oral Examination:
 - a) TMJ: NAD / No clicking sound.
 - b) Facial Symmetry: symmetrical.
- 2) Intra Oral Examination:
 - a) Soft Tissue Examination: NAD
 - b) Hard Tissue Examination: NAD
 - c) Calculus: No
 - Stains: No.

18	17	16	15	14	13	12	11	21	22	23	24	25	26	27	28
48	47	46	45	44	43	42	41	31	32	33	34	35	36	37	38

	Missing	#	Fractured
<input type="checkbox"/>	Filled/Restored	RCT	Root Canal Treatment
<input type="checkbox"/>	Cavity/Caries	RP	Root Piece

Advised:

Provisional Diagnosis:-



आयकर विभाग

INCOME TAX DEPARTMENT

GAIKWAD SURESH RAOSAHEB

RAOSAHEB SUKHDEV GAIKWAD

20/05/1994

Permanent Account Number

BXNPG0319P

Baikwad

Signature



भारत सरकार

GOVT. OF INDIA



12102016

S
Baikwad

Simira Diagnostic - Panel



Age / Gender: 30/Male
Patient ID: suresh
Patient Name: Suresh ravasaheb

Date and Time: 24th Aug 24 10:11 AM

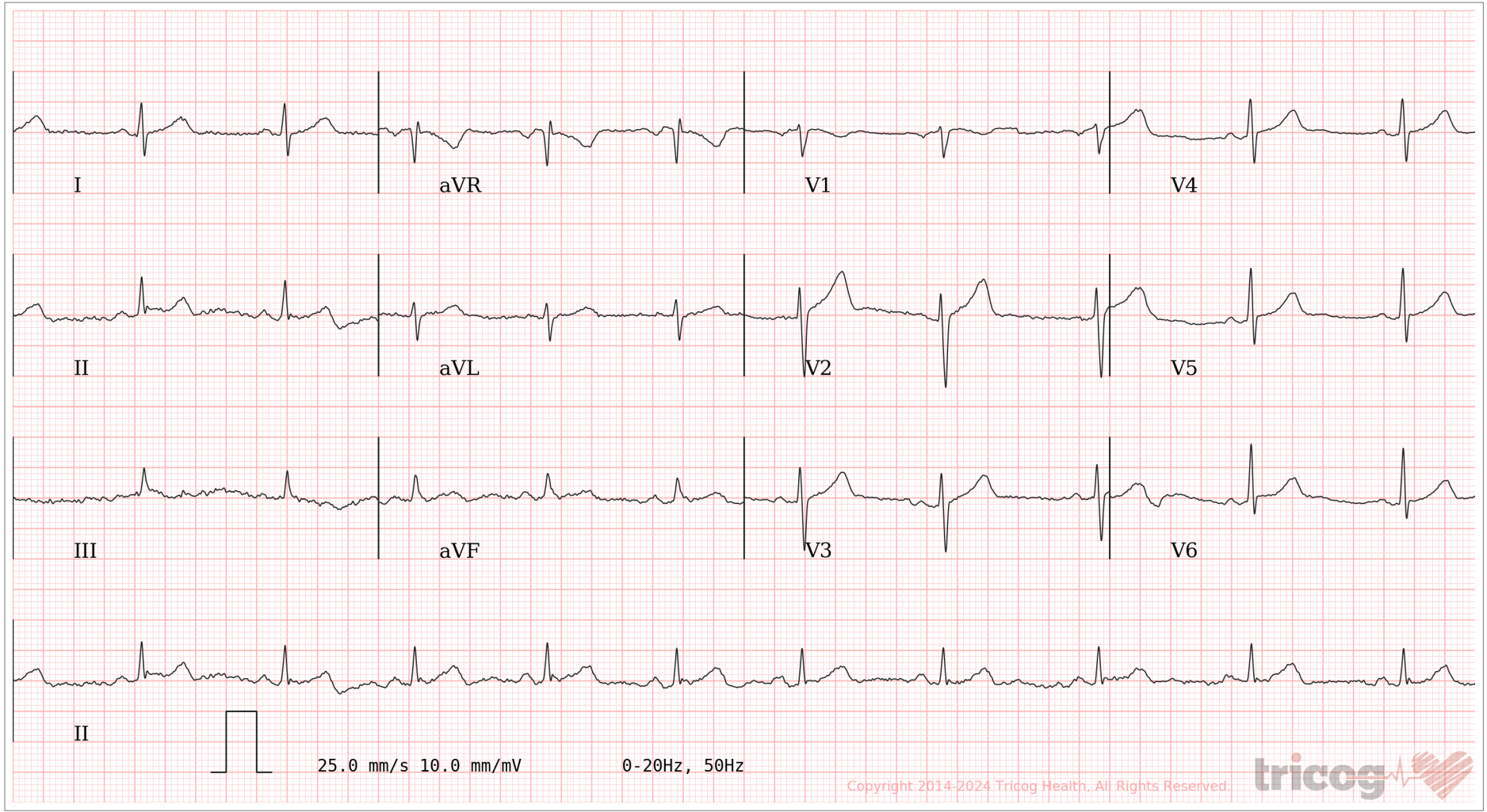
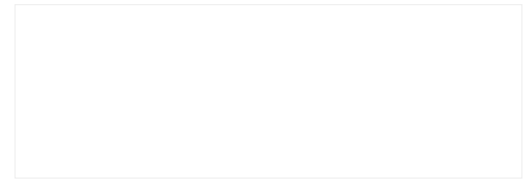

AR: 65bpm VR: 65bpm QRSD: 82ms QT: 402ms QTcB: 418.41ms PRI: 162ms P-R-T: 52° 70° 34°

ECG Within Normal Limits: Sinus Rhythm, Sinus Arrhythmia Seen. Please correlate clinically.

Disclaimer: Analysis in this report is based on ECG alone and should only be used as an adjunct to clinical history, symptoms and results of other invasive and non-invasive tests and must be interpreted by a qualified physician.

REPORTED BY



Dr Arunkumar Kakhandaki