

# Simira Diagnostic - Panvel

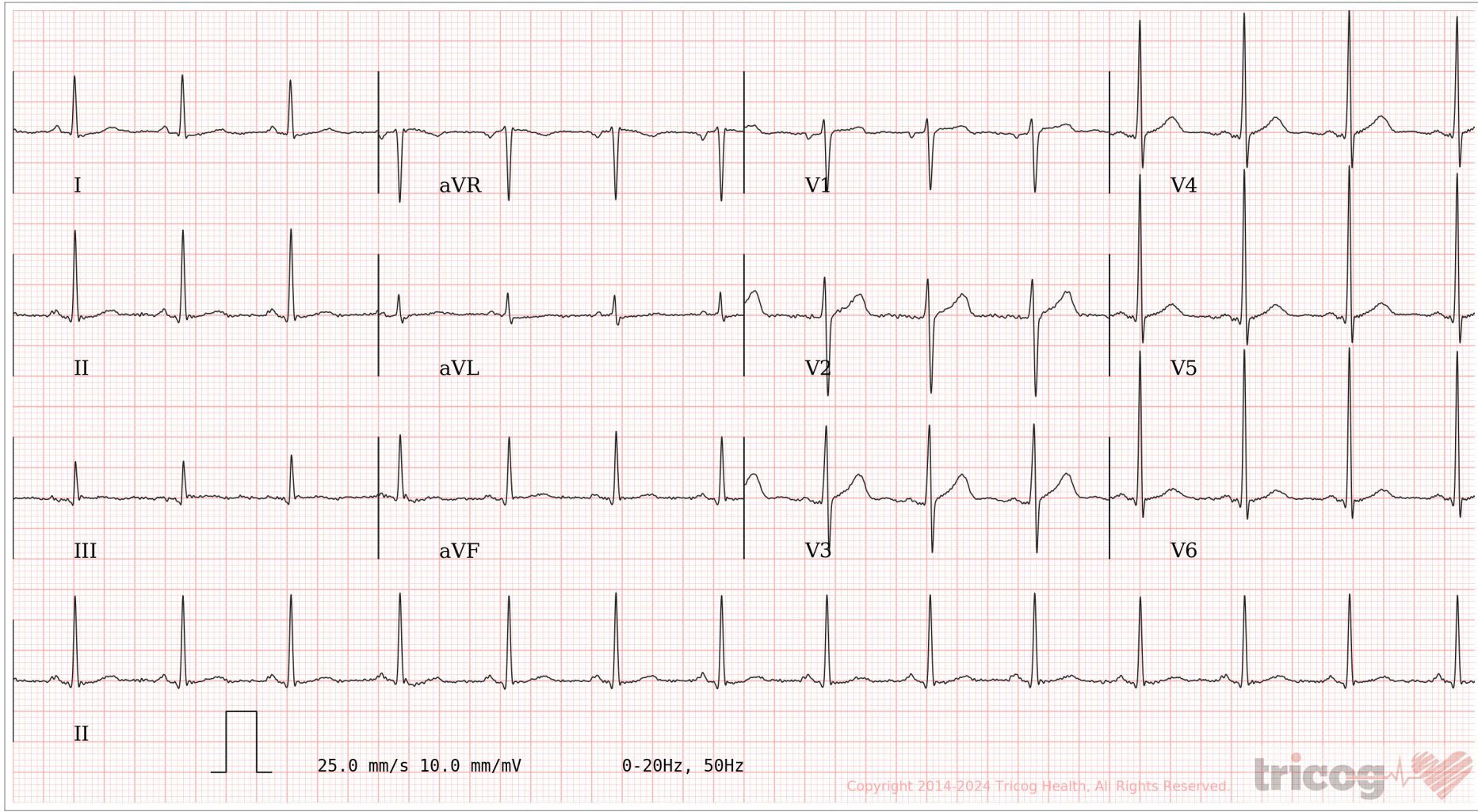

Age / Gender: 35/Male  
Patient ID: duresh  
Patient Name: Durgesh marge

Date and Time: 24th Aug 24 10:27 AM



Copyright 2014-2024 Tricog Health, All Rights Reserved.



AR: 86bpm    VR: 86bpm    QRSD: 80ms    QT: 336ms    QTcB: 402.27ms    PRI: 138ms    P-R-T: 35° 53° 31°

**ECG Within Normal Limits: Sinus Rhythm. Please correlate clinically.**

REPORTED BY

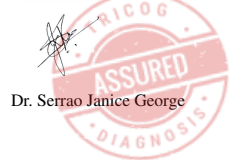

Dr. Serrao Janice George

Disclaimer: Analysis in this report is based on ECG alone and should only be used as an adjunct to clinical history, symptoms and results of other invasive and non-invasive tests and must be interpreted by a qualified physician.

## MEDICAL EXAMINATION REPORT

Name Mr./Mrs./Miss	Durgesh. Marge,	
Sex	Male/Female	
Age (yrs.)	35 yrs	UHID :
Date	24 / 8 / 2024	Bill No. :
Marital Status	Married/ No. of Children <sup>02</sup> / Unmarried/Widow :	
Present Complaints	No.	
Past Medical : History Surgical :	No.	
Personal History	Diet : Veg <input type="checkbox"/> / Mixed <input checked="" type="checkbox"/> Addiction : Smoking <input type="checkbox"/> / Tobacco Chewing <input checked="" type="checkbox"/> / Alcohol <input checked="" type="checkbox"/> <sup>occ.</sup> Any Other	
Family History	Father = Mother = Siblings =	HT / DM / IHD / Stroke / Any Other Mother = HT / DM / IHD / Stroke / Any Other Siblings = HT / DM / IHD / Stroke / Any Other
History of Allergies	Drug Allergy Any Other No	
History of Medication	For HT / DM / IHD / Hypothyroidism Any Other No.	
On Examination (O/E)	G.E.: NAD R.S.: AEBE clear. C.V.S.: S <sub>1</sub> S <sub>2</sub> ⊕ C.N.S.: NAD P/A: soft Any Other Positive Findings : No.	



Height	164	cms	Weight	70	Kgs
BMI	26				
Pulse (per min.)	77/min.		Blood Pressure ( mm of Hg)		150/100 . mm of Hg
<b>Gynaecology</b>					
Examined by	Dr.				
Complaint & Duration	-				
Other symptoms (Mict, bowels etc)	-				
Menstrual History	Menarche		Cycle		Loss
	Pain		I.M.B.		P.C.B.
	L.M.P.		Vaginal Discharge		
	Cx. Smear		Contraception		
Obstetric History	-				
Examination :	-				
Breast	-				
Abdomen	-				
P.S.	-				
P.V.	-				
<b>Gynaecology Impression &amp; Recommendation</b>	-				
<b>Recommendation</b>					
<b>Physician Impression</b>					
<b>Examined by :</b>	- Overweight = To Reduce Weight - Underweight = To Increase Weight				



Ref. Doctor : Self

Center Name : SIMIRA DIAGNOSTICS

CENTER

Name - *Durgesh Marge*  
Age / Sex - *35 Year / M*

Center Address - New Panvel

Vision Test- Appendix V

Visual Acuity- Form B

Distant Vision

	Left Eye	Right Eye	Both eye
Without Glasses	6/6 ✓	6/6 ✓	6/6 ✓
With glasses	No Glasses	No glasses	No glasses

Near Vision

	Left Eye	Right Eye	Both eye
Without Glasses	N/6 ✓	N/6 ✓	N/6 ✓
With Glasses	No glasses	No glasses	No glasses

Color Blindness

Right Eye	Left Eye	Both eye
No color blindness ✓	No color blindness ✓	No color blindness ✓

Ishihara and Lantern card were used

Field of Vision

	Right eye	Left eye	Both eye
Horizontal Plane	Normal	Normal	Normal
Vertical Plane	Normal	Normal	Normal

Remark

I Dr Santosh Wakchare, MBBS, MD certify that above mentioned candidate have met/not met the eye sight standards for his/her designated rank/position as set out in Annex-11 for seafaring occupation.



Signature of Candidate

*Santosh Wakchare*  
**DR. SANTOSH U WAKCHAURE**  
MBBS MD (Pathology) AFHI  
Reg. No. 2007/10/3632  
Signature of Medical examiner  
Consultant Pathologist



Date & Time

*Pradnya Choudhari*  
**Dr. Pradnya Choudhari**  
MD DNB Pathology  
Rege. No. 2007051981

*Santosh Wakchare*  
**Dr. Santosh Wakchare**  
MBBS, MD(PATH), AFHI, LLB  
Consultant Pathologist

Processed By : Dr. Santosh UWakchare



**DENTAL CHECK - UP**

Name:- *Durgesh Marge,*

CID :

Sex / Age : *M / 35 yrs.*

Occupation:- *Service.*

Date: *24/8/24*

Chief complaints:- *No*

Medical / dental history:- *No*

**GENERAL EXAMINATION:**

**1) Extra Oral Examination:**

a) TMJ: *NO*

b) Facial Symmetry: *Symmetrical.*

**2) Intra Oral Examination:**

a) Soft Tissue Examination: *NAD*

b) Hard Tissue Examination: *NAD.*

c) Calculus: *+*

Stains: *++.*

18	17	16	15	14	13	12	11	21	22	23	24	25	26	27	28
48	47	46	45	44	43	42	41	31	32	33	34	35	36	37	38

	Missing	#	Fractured
<input type="radio"/>	Filled/Restored	RCT	Root Canal Treatment
<input type="radio"/>	Cavity/Caries	RP	Root Piece

Advised: *Scaling polishing.*

Provisional Diagnosis:-



Issue Date: 31/08/2011



दुर्गेश गणेशराव मर्गे  
Durgesh Ganeshrao Marge  
जन्म तारीख/DOB: 01/01/1989  
पुरुष/ MALE

7494 8745 1984

VID : 9193 0509 1869 7740

भारत सरकार, भारतीय ओळख



भारत सरकार  
Government of India

Name : - MR.DURGESHMARGE

Age: 35 YRS /

Ref by : - MEDIWHEEL

Date: 24/08/2024

**X-RAY CHEST- PA VIEW**

*Both lung fields are clear.*

*Both costophrenic angles appear clear.*

*Cardiothoracic ratio is within normal limits.*

*Both domes of diaphragm appear normal.*

*Bony thoracic cage & soft tissues appear normal.*

**Impression: No significant abnormality.**

***Please correlate the findings with clinical examination, history & blood investigations.***

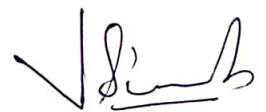

**Dr. VIVEK SINGH (M.D)  
CONSULTANT RADIOLOGIST**





**725-SIMIRA NEW PANVEL**

Shop No 01/02 PL 01 Sector 11 New Panvel Raigad Panvel 410206.



**TEST REPORT**

<b>Reg. No.</b> : 40872501686	<b>Ref.No</b> :	<b>Registered On</b> : 24-Aug-2024 09:42
<b>Name</b> : Mr. MARGE DURGESH GANESHRAO		<b>Collection On</b> : 24-Aug-2024 09:42
<b>Age</b> : Male / 35 Years	<b>Pass. No.</b> :	<b>Received On</b> : 24-Aug-2024 09:42
<b>Ref. By</b> : Dr. MEDIWHEEL		<b>Reported On</b> : 24-Aug-2024 12:33
<b>Location</b> : MEDIWHEEL		

Test Name	Results	Units	Bio. Ref. Interval	
<b>Complete Blood Count (Hemogram)</b>				
Haemoglobin	16.5	g/dL	13.0 - 17.0	
Erythrocyte (RBC) Count	5.10	mil/ul	4.5 - 5.5	
Packed Cell Volume (PCV)	48.7	%	40 - 50	
Mean Cell Volume (MCV)	95.5	fL	83 - 101	
Mean Cell Hemoglobin (MCH)	H <b>32.4</b>	pg	27 - 32	
Mean Corpuscular Hb Con.(MCHC)	33.9	gm/dL	31.5 - 34.5	
Red Cell Distribution Width (RDW)	14.5	%	11.5 - 14.5	
<b>Leucocytes (Whole Blood)</b>				
Total Leucocytes (WBC) Count	8990	cells/cumm	4000 - 10000	
Neutrophils	54.40	%	38 - 70	
Lymphocytes	32.10	%	21 - 49	
Monocytes	5.8	%	3 - 11	
Eosinophils	H <b>7.30</b>	%	0 - 7	
Basophils	0.40	%	0 - 2	
<b>Absolute Count</b>				
Absolute Neutrophil Count	4.9	10^9/L	1.8 - 7.7	
Absolute Lymphocyte Count	2.9	10^9/L	1.0 - 3.9	
Absolute Monocyte Count	0.5	10^9/L	0.2 - 0.8	
Absolute Eosinophil Count	H <b>0.7</b>	10^9/L	0.02 - 0.5	
Absolute Basophil Count	0.0	10^9/L	0.0 - 0.1	
<b>Platelets (Whole Blood)</b>				
Platelet Count	280	10^3/UL	150 - 410	
Mean Platelet Volume (MPV)	9.00	fL	7.2 - 11.7	
PCT	0.25	%	0.2 - 0.5	
PDW	16.0	%	9.0 - 17.0	

**Sample Type:** EDTA Whole Blood

Method:Hemoglobin -Photometric(Cynide free), WBC,RBC "& platelets-Coulter Principle,Differential Count :Optical/Impedence.Other -Calculated  
Done On :Mindray BC 6000

This is an electronically authenticated report."Please verify the authenticity of this report by scanning the QR code to ensure data integrity."

Test done from collected sample.

**Generated On :** 24-Aug-2024 21:02

Page 1 of 11

**Dr. Santosh U Wakchaure**  
MBBS,MD(PATH),AFIH,LLB  
Consultant Pathologist

**Dr. Kuldeep Singh**  
MD Path,Consultant  
Pathologist

Contact No: 77 9009 8009 • Email: support@simirahealthcare.com







### 725-SIMIRA NEW PANVEL

Shop No 01/02 PL 01 Sector 11 New Panvel Raigad Panvel 410206.



## TEST REPORT

<b>Reg. No.</b> : 40872501686	<b>Ref.No</b> :	<b>Registered On</b> : 24-Aug-2024 09:42
<b>Name</b> : Mr. MARGE DURGESH GANESHRAO		<b>Collection On</b> : 24-Aug-2024 09:42
<b>Age</b> : Male / 35 Years	<b>Pass. No.</b> :	<b>Received On</b> : 24-Aug-2024 09:42
<b>Ref. By</b> : Dr. MEDIWHEEL		<b>Reported On</b> : 24-Aug-2024 15:27
<b>Location</b> : MEDIWHEEL		

Test Name	Results	Units	Bio. Ref. Interval
ESR	H 12	mm/hr	0 - 9

Method: Modified Westergren

Sample Type: EDTA Whole Blood

**Interpretation:**

An erythrocyte sedimentation rate test, also called an ESR or sed rate test, measures the speed at which red blood cells settle to the bottom of an upright glass test tube. This measurement is important because when abnormal proteins are present in the blood, typically due to inflammation or infection, they cause red blood cells to clump together and sink more quickly, which results in a high ESR value. The ESR is useful in detecting inflammation in the body that may be caused by infection, some cancers, and certain autoimmune diseases such as juvenile idiopathic arthritis, lupus, and Kawasaki disease. The ESR alone can't be used to diagnose any one specific disease, however.

This is an electronically authenticated report. "Please verify the authenticity of this report by scanning the QR code to ensure data integrity."

Test done from collected sample.

Generated On : 24-Aug-2024 21:02

Page 2 of 11

**Dr. Santosh U Wakchaure**  
MBBS, MD(PATH), AFIH, LLB  
Consultant Pathologist

Contact No: 77 9009 8009 • Email: support@simirahealthcare.com





**725-SIMIRA NEW PANVEL**

Shop No 01/02 PL 01 Sector 11 New Panvel Raigad Panvel 410206.



**TEST REPORT**

<b>Reg. No.</b> : 40872501686	<b>Ref.No</b> :	<b>Registered On</b> : 24-Aug-2024 09:42
<b>Name</b> : Mr. MARGE DURGESH GANESHRAO		<b>Collection On</b> : 24-Aug-2024 09:42
<b>Age</b> : Male / 35 Years	<b>Pass. No.</b> :	<b>Received On</b> : 24-Aug-2024 09:42
<b>Ref. By</b> : Dr. MEDIWHEEL		<b>Reported On</b> : 24-Aug-2024 14:24
<b>Location</b> : MEDIWHEEL		

Test Name	Results	Units	Bio. Ref. Interval
<b>URINE ROUTINE EXAMINATION</b>			
<b>PHYSICAL EXAMINATION</b>			
Volume	20	mL	
Colour	Pale Yellow		
Appearance	Clear		Clear
Specific Gravity (Method: Bromothymol blue, sodium hydroxide)	1.005		1.005 - 1.030
Deposits	Absent		Absent
<b>CHEMICAL EXAMINATION</b>			
pH (Method: Methyl red and bromothymol blue)	5.50		4.6 - 8.0
Protein (Method: Tetra-bromophenol blue)	Absent		Absent
Glucose (Method - GOD POD, potassium iodide)	Absent		Absent
Ketone (Method:Sodium nitroprusside)	Absent		Absent
Occult Blood- Urine (Method:Diisopropylbenzene dihydroperoxide, tetramethylbenzidine)	Absent		Absent
Bilirubin (Method: 2,4-dichloroaniline diazonium salt)	Absent		Absent
Urobilinogen (Method: p-diethyl amino benzaldehyde)	Normal		Normal
Leukocytes (Method: Pyrrole amino acid ester, diazonium salt buffer)	Absent		Absent
Nitrites (Method:p-arsanilic acidtetrabenzoquinolin)	Absent		Absent
<b>MICROSCOPIC EXAMINATION (PER HPF)</b>			
Leucocytes (Pus Cells)	2-3		0 - 5/hpf
Epithelial Cells	1-2		<10/hpf
Red Blood Cells (RBC)	Absent	mil/ul	0-2 /hpf
Crystals	Absent		Absent
Casts	Absent	/hpf	Absent
Amorphous Deposits	Absent		Absent
Bacteria	Absent		Absent
Yeast	Absent		Absent

This is an electronically authenticated report. "Please verify the authenticity of this report by scanning the QR code to ensure data integrity."

Test done from collected sample.

**Generated On :** 24-Aug-2024 21:02

Page 3 of 11

**Dr. Santosh U Wakchaure**  
MBBS,MD(PATH),AFIH,LLB  
Consultant Pathologist

Contact No: 77 9009 8009 • Email: support@simirahealthcare.com





**725-SIMIRA NEW PANVEL**

Shop No 01/02 PL 01 Sector 11 New Panvel Raigad Panvel 410206.



**TEST REPORT**

<b>Reg. No.</b> : 40872501686	<b>Ref.No</b> :	<b>Registered On</b> : 24-Aug-2024 09:42
<b>Name</b> : Mr. MARGE DURGESH GANESHRAO		<b>Collection On</b> : 24-Aug-2024 09:42
<b>Age</b> : Male / 35 Years	<b>Pass. No.</b> :	<b>Received On</b> : 24-Aug-2024 09:42
<b>Ref. By</b> : Dr. MEDIWHEEL		<b>Reported On</b> : 24-Aug-2024 15:31
<b>Location</b> : MEDIWHEEL		

Test Name	Results	Units	Bio. Ref. Interval
-----------	---------	-------	--------------------

**BLOODGROUP & RH**

**Specimen: EDTA and Serum; Method: Gel card system**

Blood Group "ABO" <i>Agglutination</i>	"AB"
Blood Group "Rh" <i>Agglutination</i>	Positive

**Sample Type:** EDTA Whole Blood

**Interpretation:**

1. This report only confirms the Cell grouping of the patient; serum grouping is not performed at our laboratory
2. This report is valid only for the sample received
3. After incubation at 37 degree C for the purpose of confirmation
4. This test does not rule out the possibility of the presence of rare blood group types, ambiguous results such as different blood group typing at different laboratories with different antisera and such cases require further testing at a specialized laboratory.
5. It is advisable to perform serum (reverse) grouping in the cases of negative blood groups.
6. Kindly consult the laboratory personnel for further workup in cases of Rh(D) NEGATIVE Blood groups
7. This blood group report has not been intended for blood transfusion blood group should have been rechecked.

This is an electronically authenticated report. "Please verify the authenticity of this report by scanning the QR code to ensure data integrity."

Test done from collected sample.

**Generated On :** 24-Aug-2024 21:02

Page 4 of 11

**Dr. Santosh U Wakchaure**  
MBBS,MD(PATH),AFIH,LLB  
Consultant Pathologist

Contact No: 77 9009 8009 • Email: support@simirahealthcare.com

[www.simiradiagnostics.com](http://www.simiradiagnostics.com)





**725-SIMIRA NEW PANVEL**

Shop No 01/02 PL 01 Sector 11 New Panvel Raigad Panvel 410206.



**TEST REPORT**

<b>Reg. No.</b> : 40872501686	<b>Ref.No</b> :	<b>Registered On</b> : 24-Aug-2024 09:42
<b>Name</b> : Mr. MARGE DURGESH GANESHRAO		<b>Collection On</b> : 24-Aug-2024 09:42
<b>Age</b> : Male / 35 Years	<b>Pass. No.</b> :	<b>Received On</b> : 24-Aug-2024 09:42
<b>Ref. By</b> : Dr. MEDIWHEEL		<b>Reported On</b> : 24-Aug-2024 19:16
<b>Location</b> : MEDIWHEEL		

Test Name	Results	Units	Bio. Ref. Interval
Urine Glucose -F	Absent		Absent
<b>Sample Type:</b> Urine			

**Clinical Biochemistry**  
**FASTING PLASMA GLUCOSE**

Fasting Plasma Glucose	90.93	mg/dL	Normal: <=99.0 Prediabetes: 100-125 Diabetes :>=126
------------------------	-------	-------	---

*Hexokinase*

**Sample Type:** Flouride Plasma

**Done on : Beckman coulter DxC 700**

**POST PRANDIAL 2 HOURS BLOOD SUGAR (PP2BS)**

Post Prandial Plasma Glucose	107.73		Normal: <=140.0 Prediabetes: 140-200 Diabetes :>=200
------------------------------	--------	--	--

**Sample Type:** Flouride Plasma

PPBS is used for diagnosis of diabetes melitus. PPBS level can be used for dose adjustment of antidiabetic medicine in already diagnosed patients of diabetes.  
Note : Biological reference intervals are according to American Diabetes Association (ADA) Guidelines.

This is an electronically authenticated report. "Please verify the authenticity of this report by scanning the QR code to ensure data integrity."

Test done from collected sample.

**Generated On :** 24-Aug-2024 21:02

Page 5 of 11

**Dr. Santosh U Wakchaure**  
MBBS,MD(PATH),AFIH,LLB  
Consultant Pathologist

Contact No: 77 9009 8009 • Email: support@simirahealthcare.com

[www.simiradiagnostics.com](http://www.simiradiagnostics.com)





**725-SIMIRA NEW PANVEL**

Shop No 01/02 PL 01 Sector 11 New Panvel Raigad Panvel 410206.



**TEST REPORT**

<b>Reg. No.</b> : 40872501686	<b>Ref.No</b> :	<b>Registered On</b> : 24-Aug-2024 09:42
<b>Name</b> : Mr. MARGE DURGESH GANESHRAO		<b>Collection On</b> : 24-Aug-2024 09:42
<b>Age</b> : Male / 35 Years	<b>Pass. No.</b> :	<b>Received On</b> : 24-Aug-2024 09:42
<b>Ref. By</b> : Dr. MEDIWHEEL		<b>Reported On</b> : 24-Aug-2024 17:44
<b>Location</b> : MEDIWHEEL		

Test Name	Results	Units	Bio. Ref. Interval
HbA1c <i>Method:Estimated Average Glucose</i>	5.70	%	Normal: <= 5.6 Prediabetes:5.7-6.4 Diabetes: >= 6.5 6-7 : Near Normal Glycemia, <7 : Goal ,7-8 : Good Control ,>8 : Action Suggested.
Estimated Average Glucose <i>( Calculated )</i>	117	mg/dL	

**Sample Type:** EDTA Whole Blood

This is an electronically authenticated report. "Please verify the authenticity of this report by scanning the QR code to ensure data integrity."

Test done from collected sample.

**Generated On :** 24-Aug-2024 21:02

Page 6 of 11

**Dr. Santosh U Wakchaure**  
MBBS,MD(PATH),AFIH,LLB  
Consultant Pathologist

Contact No: 77 9009 8009 • Email: support@simirahealthcare.com





**725-SIMIRA NEW PANVEL**

Shop No 01/02 PL 01 Sector 11 New Panvel Raigad Panvel 410206.



**TEST REPORT**

<b>Reg. No.</b> : 40872501686	<b>Ref.No</b> :	<b>Registered On</b> : 24-Aug-2024 09:42
<b>Name</b> : Mr. MARGE DURGESH GANESHRAO		<b>Collection On</b> : 24-Aug-2024 09:42
<b>Age</b> : Male / 35 Years	<b>Pass. No.</b> :	<b>Received On</b> : 24-Aug-2024 09:42
<b>Ref. By</b> : Dr. MEDIWHEEL		<b>Reported On</b> : 24-Aug-2024 17:44
<b>Location</b> : MEDIWHEEL		

Sample Id : 40872501686

Peak Name	NGSP %	Area %	Retention Time (min)	Peak Area
A1a	---	1.1	0.159	20752
A1b	---	0.8	0.224	15641
F	---	0.7	0.266	12967
LA1c	---	1.8	0.390	33517
A1c	5.7	---	0.492	80722
P3	---	3.3	0.774	61762
P4	---	1.2	0.858	21365
Ao	---	86.6	0.987	1598154

Total Area: 1,844,880

**HbA1c (NGSP) = 5.7 %**

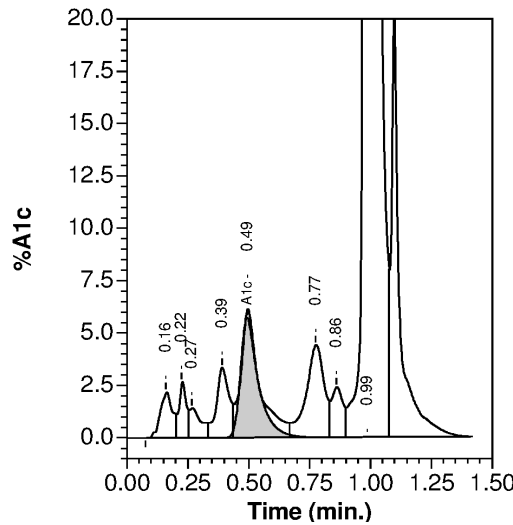

This is an electronically authenticated report. "Please verify the authenticity of this report by scanning the QR code to ensure data integrity."

Test done from collected sample.

Generated On : 24-Aug-2024 21:02

Page 7 of 11

**Dr. Santosh U Wakchaure**  
 MBBS,MD(PATH),AFIH,LLB  
 Consultant Pathologist

Contact No: 77 9009 8009 • Email: support@simirahealthcare.com





**725-SIMIRA NEW PANVEL**

Shop No 01/02 PL 01 Sector 11 New Panvel Raigad Panvel 410206.



**TEST REPORT**

<b>Reg. No.</b> : 40872501686	<b>Ref.No</b> :	<b>Registered On</b> : 24-Aug-2024 09:42
<b>Name</b> : Mr. MARGE DURGESH GANESHRAO		<b>Collection On</b> : 24-Aug-2024 09:42
<b>Age</b> : Male / 35 Years	<b>Pass. No.</b> :	<b>Received On</b> : 24-Aug-2024 09:42
<b>Ref. By</b> : Dr. MEDIWHEEL		<b>Reported On</b> : 24-Aug-2024 13:48
<b>Location</b> : MEDIWHEEL		

Test Name	Results	Units	Bio. Ref. Interval
-----------	---------	-------	--------------------

**THYROID FUNCTION TEST**

T3 (triiodothyronine), Total	1.34	ng/mL	0.87 - 1.78
T4 (Thyroxine), Total	7.49	µg/dL	5.48 - 14.28
TSH (Thyroid stimulating hormone)	2.149	µIU/mL	0.38 - 5.33

**Sample Type:** Serum

**Done On :** Beckman Coulter Dxl 800

**Method :** CLIA

Pregnancy stage	TSH (µIU/ml)	T3 (ng/dl)	T4 (µg/dL)
First trimester	0.1-2.5	0.71-1.75	6.5-10.1
Second trimester	0.2-3.0	0.91-1.95	7.5-10.3
Third trimester	0.3-3.5	1.04-1.82	6.3-9.7
<b>Pediatric Range</b>			
1-4 Days	1.0-39.0	1.00-7.40	14-0-28.4
2-20 wks	1.7-9.1	1.05-2.45	7.2-15.7
5-24 months	0.8-8.2	1.05-2.69	7.2-15.7
2-7 years	0.7-5.7	0.94-24.1	6.0-14.2

This is an electronically authenticated report. "Please verify the authenticity of this report by scanning the QR code to ensure data integrity."

Test done from collected sample.

**Generated On :** 24-Aug-2024 21:02

Page 8 of 11

**Dr. Santosh U Wakchaure**  
MBBS, MD(PATH), AFIH, LLB  
Consultant Pathologist

Contact No: 77 9009 8009 • Email: support@simirahealthcare.com



**725-SIMIRA NEW PANVEL**

Shop No 01/02 PL 01 Sector 11 New Panvel Raigad Panvel 410206.

**TEST REPORT**

<b>Reg. No.</b> : 40872501686	<b>Ref.No</b> :	<b>Registered On</b> : 24-Aug-2024 09:42
<b>Name</b> : Mr. MARGE DURGESH GANESHRAO		<b>Collection On</b> : 24-Aug-2024 09:42
<b>Age</b> : Male / 35 Years	<b>Pass. No.</b> :	<b>Received On</b> : 24-Aug-2024 09:42
<b>Ref. By</b> : Dr. MEDIWHEEL		<b>Reported On</b> : 24-Aug-2024 13:25
<b>Location</b> : MEDIWHEEL		

Test Name	Results	Units	Bio. Ref. Interval
<b>Liver Function Test</b>			
TOTAL BILIRUBIN <i>Method:Diazonium ion / Diazotization</i>	0.53	mg/dL	0.2 - 1.1
DIRECT BILIRUBIN <i>Method:Diazonium ion / Diazotization</i>	0.10	mg/dL	0.0 - 0.2
INDIRECT BILIRUBIN <i>Calculated</i>	0.43		0.0 - 1.00
SGOT/AST <i>UV with P5P- IFCC Ref. Proc., Calibrated</i>	H <b>43.87</b>	U/L	0 - 40
SGPT/ALT <i>UV with P5P- IFCC Ref. Proc., Calibrated</i>	H <b>77.22</b>	U/L	0 - 40
Alkaline Phosphatase <i>Method:PNPP,AMP buffer</i>	69.05	U/L	50 - 116
GGT <i>G- glutamyl-carboxy-nitroanilide- IFCC Ref. Proc.,Calibrated</i>	H <b>84.41</b>	IU/L	12 - 62
TOTAL PROTEIN <i>Method:Biuret</i>	7.01	g/dL	6.4 - 8.3
ALBUMIN <i>Method:Bromocresol-Green</i>	4.70	g/dL	4.4 - 5.1
GLOBULIN	L <b>2.31</b>		2.4 - 3.5
ALB/GLB <i>Calculated</i>	2.03		1.2 - 2.2

**Sample Type:** Serum**Done On : Beckman Coulter DxC 700 AU**

This is an electronically authenticated report. "Please verify the authenticity of this report by scanning the QR code to ensure data integrity."

Test done from collected sample.

**Generated On :** 24-Aug-2024 21:02

Page 9 of 11

**Dr. Santosh U Wakchaure**  
MBBS,MD(PATH),AFIH,LLB  
Consultant Pathologist

Contact No: 77 9009 8009 • Email: support@simirahealthcare.com

[www.simiradiagnostics.com](http://www.simiradiagnostics.com)





**725-SIMIRA NEW PANVEL**

Shop No 01/02 PL 01 Sector 11 New Panvel Raigad Panvel 410206.



**TEST REPORT**

<b>Reg. No.</b> : 40872501686	<b>Ref.No</b> :	<b>Registered On</b> : 24-Aug-2024 09:42
<b>Name</b> : Mr. MARGE DURGESH GANESHRAO		<b>Collection On</b> : 24-Aug-2024 09:42
<b>Age</b> : Male / 35 Years	<b>Pass. No.</b> :	<b>Received On</b> : 24-Aug-2024 09:42
<b>Ref. By</b> : Dr. MEDIWHEEL		<b>Reported On</b> : 24-Aug-2024 13:25
<b>Location</b> : MEDIWHEEL		

Test Name	Results	Units	Bio. Ref. Interval
<b>LIPID PROFILE</b>			
<b>CHOLESTEROL</b> <i>Method:Cholesterol Oxidase Esterase, Peroxidase</i>	176.65	mg/dL	< 170 : Child Desirable 170-199 : Bordeline high > 199 : high  < 200 : Adult Desirable 200-239 : Bordeline high > 239 : high
<b>Triglyceride (Tg)</b> <i>Method:Enzymatic Colorimetric</i>	240.96	mg/dL	< 150 : Normal 150-199 : High 200-499 : Hypertriglyceridemic > 499 : Very high
<b>High Density Lipoprotein (HDL) Cholesterol</b> <i>Direct Measure, Immunoinhibition</i>	37.54	mg/dL	Low < 40 High > 59
<b>Low-Density Lipoprotein (LDL)</b> <i>Calculated Method</i>	91.11	mg/dL	< 100 : Optimal, 100-129 : Near Optimal/above optimal, 130-159 : Borderline High, 160-189 : High, >=190 : Very High
<b>Very Low Density Lipoprotein(VLDL)</b> <i>Calculated</i>	H <b>48</b>	mg/dL	0 - 30
<b>CHOL/HDL RATIO</b> <i>Calculated</i>	H <b>4.71</b>		0.0 - 3.5
<b>LDL/HDL RATIO</b> <i>Calculated</i>	2.43		1.0 - 3.4

**Sample Type:** Serum

**Done on :** Beckman coulter DxC 700

This is an electronically authenticated report. "Please verify the authenticity of this report by scanning the QR code to ensure data integrity."

Test done from collected sample.

**Generated On :** 24-Aug-2024 21:02

Page 10 of 11

**Dr. Santosh U Wakchaure**  
MBBS,MD(PATH),AFIH,LLB  
Consultant Pathologist

Contact No: 77 9009 8009 • Email: support@simirahealthcare.com

[www.simiradiagnostics.com](http://www.simiradiagnostics.com)





**725-SIMIRA NEW PANVEL**

Shop No 01/02 PL 01 Sector 11 New Panvel Raigad Panvel 410206.



**TEST REPORT**

<b>Reg. No.</b> : 40872501686	<b>Ref.No</b> :	<b>Registered On</b> : 24-Aug-2024 09:42
<b>Name</b> : Mr. MARGE DURGESH GANESHRAO		<b>Collection On</b> : 24-Aug-2024 09:42
<b>Age</b> : Male / 35 Years	<b>Pass. No.</b> :	<b>Received On</b> : 24-Aug-2024 09:42
<b>Ref. By</b> : Dr. MEDIWHEEL		<b>Reported On</b> : 24-Aug-2024 13:25
<b>Location</b> : MEDIWHEEL		

Test Name	Results	Units	Bio. Ref. Interval
	<b>RFT MAX</b>		
Urea <i>Method:Urease UV</i>	14.8	mg/dL	10 - 45
Blood Urea Nitrogen (BUN) <i>Calculated</i>	L <b>6.9</b>	mg/dL	8.9 - 20.6
Creatinine <i>Enzymatic IFCC-IDMS Standardized</i>	0.76	mg/dL	0.70 - 1.20
Uric Acid (UA) <i>Uricase</i>	6.23	mg/dL	3.4 - 7.0
Calcium <i>Arsenazo III</i>	9.33	mg/dL	9.2 - 10.4
PHOSPHOROUS <i>Phosphomolybdate Uv</i>	3.20	mg/dL	2.7 - 4.5
Sodium (Na+) <i>Method:Indirect ISE</i>	137.20	mmol/L	136 - 145
Potassium (K+) <i>Method:Indirect ISE</i>	4.3		3.8 - 4.9
Chloride(Cl-) <i>Method:Indirect ISE</i>	100.40	mmol/L	100 - 107

**Sample Type:** Serum

**Done On : Beckman Coulter DxC 700 AU**

Report To Follow:

- Dental Consultation
- ECG
- Medical Check Up form
- PHYSICIAN CONSULTATION - NEW 1
- Stress Test - TMT
- Urine Glucose- PP
- USG Abdomen & Pelvis
- Vision Test - Appendix V
- X-Ray Of Chest PA View

----- End Of Report -----

This is an electronically authenticated report. "Please verify the authenticity of this report by scanning the QR code to ensure data integrity."

Test done from collected sample.

**Generated On :** 24-Aug-2024 21:02

Page 11 of 11

**Dr. Santosh U Wakchaure**  
MBBS,MD(PATH),AFIH,LLB  
Consultant Pathologist

Contact No: 77 9009 8009 • Email: support@simirahealthcare.com

[www.simiradiagnostics.com](http://www.simiradiagnostics.com)

