

24-Aug-24 10:57:39 AM

Sujeet

81 . Age not entered, assumed to be 50 years old for purpose of ECG interpretation
 . Sinus rhythm.....normal P axis, V-rate 50- 99

146
94
352
409

S-

53
65
0

- NORMAL ECG -

Unconfirmed Diagnosis

Lead: Standard Placement

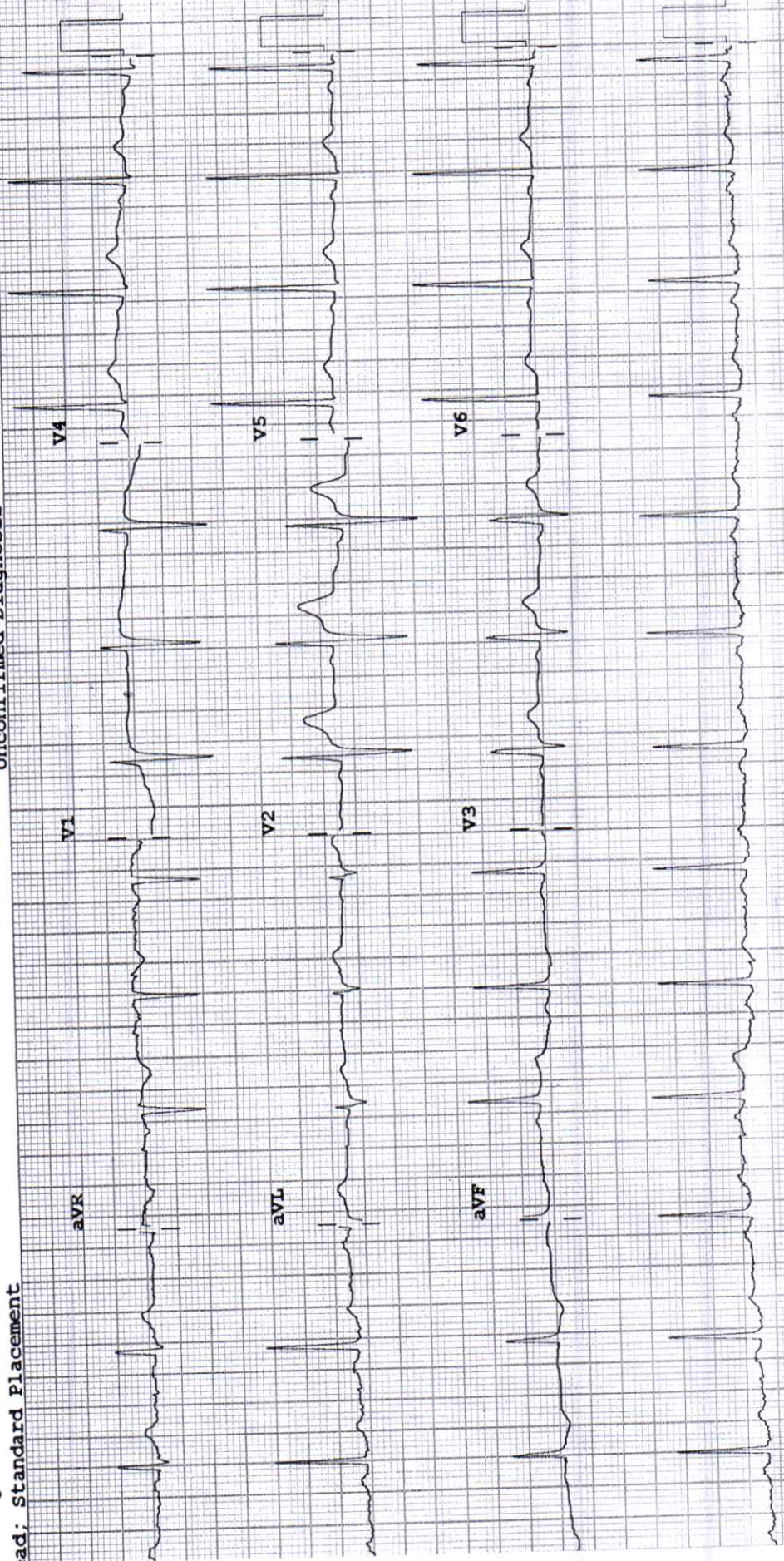

10.0 mm/mv

F 50~ V.15-100 Hz

FBI/DOJ CL P?

2D ECHOCARDIOGRAPHY & DOPPLER REPORT

Name : Mr. Sujeet Uikey Age / Sex : 31 yrs / Male
Done by : Dr. Dinesh Padole Date : August 24, 2024
UHID NO : 361602 OPD

2D Echo :

CHAMBERS → Normal in size
RWMA → No RWMA
LVEF → 65 %
VALVES → Valves are normal structurally
SEPTAE → Intact
PERICARDIUM → No pericardial effusion
CLOTS/VEGETATIONS → Absent
IVC → Normal

DOPPLER

E > A
Flow across valves → Normal

CONCLUSION :

Good LV systolic function
LVEF – 65 %
No regional wall motion abnormality is present
Normal LV diastolic function
No pulmonary hypertension

Dr. Dinesh Padole
MBBS, MD (Gen. Med.), DNB (Cardiology)
Consultant – Interventional Cardiologist

DEPARTMENT OF LABORATORY MEDICINE

Patient Name	: MR. SUJEET KUMAR UIKEY	Bill No.	: OCR3/25/0003282
Age/Sex	: 31 Years/Male	Sample Collection	: 24/08/2024 12:13 PM
UHID	: WHN2.0000361602	Receiving Date Time	: 24/08/2024 12:13 PM
Primary Consultant	: DR. WOCKHARDT DOCTOR	Report Date	: 24/08/2024 01:16 PM
Order Date	: 24/08/2024 09:19 AM	Approval Date Time	: 24/08/2024 01:19 PM
Order No.	: 24736	Specimen	: Plasma
Visit Code	: OP3.0082596	Bed No.	:

HEMATOLOGY

Final Report

<u>PARAMETER</u>	<u>METHOD</u>	<u>RESULT</u>	<u>UNIT</u>	<u>B.R.I</u>
Complete Blood Count (With ESR)- EDTA Blood				
Haemoglobin	SLS Method	14.0	g%	13 - 17
Haematocrit	RBC Pulse Height Detection	44.9	%	40 - 50
MCV	Calculated	80.2	fl	83-101
MCH	Calculated	25.0	pg	27-32
MCHC	Calculated	31.2	g/dl	32-35
RBC Count	DC Detection	5.60	Million/ul	4.5-5.5
RDW-CV	Calculated	16.6	%	12-14
WBC Total Count (TLC)	Electrical Impedance	5940	Cells/cumm	4000 - 10000
Neutrophils		73	%	40-80
Lymphocytes		21	%	20-40
Monocytes		05	%	2-10
Eosinophils		01	%	0-6
Basophils		00	%	0-2
Platelet Count	Hydrodynamic Focussing DC	329	Thou/Cumm	150-450
PDW	Calculated	10.5	fL	9.0-17
P-LCR	Calculated	24.3	%	13.0-43.0
MPV	Calculated	9.9	fl	9.4-12.3
PCT	Calculated	0.33	%	0.17-0.35
Blood ESR	Westergren Method	14	mm/hr	0-15

--- END OF REPORT ---

SOHEL KHAN
Verified By

Dr. LAXMI LOKESH
 Consultant Pathologist
 MDPATH

Partial Reproduction of Report not permitted. This Report Relates to Sample received by Laboratory
 * B.R.I : BIOLOGICAL REFERENCE INTERVAL

DEPARTMENT OF LABORATORY MEDICINE

Patient Name	: MR. SUJEET KUMAR UIKEY	Bill No.	: OCR3/25/0003282
Age/Sex	: 31 Years/Male	Sample Collection	: 24/08/2024 12:13 PM
UHID	: WHN2.0000361602	Receiving Date Time	: 24/08/2024 12:13 PM
Primary Consultant	: DR. WOCKHARDT DOCTOR	Report Date	: 24/08/2024 01:16 PM
Order Date	: 24/08/2024 09:19 AM	Approval Date Time	: 24/08/2024 01:19 PM
Order No.	: 24736	Specimen	: Plasma
Visit Code	: OP3.0082596	Bed No.	:

BIOCHEMISTRY

Final Report

<u>PARAMETER</u>	<u>METHOD</u>	<u>RESULT</u>	<u>UNIT</u>	<u>B.R.I</u>
Serum Urea	Urease-GLDH	25.4	mg/dL	1-50
Blood Urea Nitrogen	Calculated	11.86	mg/dL	6-20
Creatinine- Serum				
Creatinine	Enzymatic colorimetric	0.78	mg/dL	0.67-1.17
Plasma Glucose				
Plasma Glucose - Fasting.	Enzymatic Hexokinase	115.15	mg/dL	74-109
Urine Sugar Fasting	Double Sequential Enzyme Reaction - GOD/ POD	Absent		
Uric Acid- Serum				
Uric Acid	Enzymatic colorimetric	6	mg/dL	3.4-7
Lipid Profile				
Cholesterol	Colorimetric - Cholesterol Oxidase	179.31	mg/dL	0-200
Triglycerides	Enzymatic colorimetric	175	mg/dL	0-150
HDL Cholesterol - Direct	Direct Homogenous Enzymatic Colorimetric	42.7		1. No Risk: >65 2. Moderate Risk: 45-65 3. High Risk: <45
LDL-Cholesterol -Direct	Direct Homogenous Enzymatic Colorimetric	101.61	mg/dL	0-100
VLDL Cholesterol	Calculated	35	mg/dL	10-35
Chol/HDL Ratio		4.19		1.Low Risk: 3.3-4.4 2.Average Risk: 4.4-7.1 3.Moderate Risk: 7.1-11.0 4.High Risk: >11.0
Liver Function Test (L.F.T.)				
Alkaline Phosphatase	Colorimetric IFCC	122.8	U/L	40-129
S.G.O.T (AST)	IFCC Without Pyridoxal 5 Phosphate	21.1	U/L	0-40
S.G.P.T (ALT)	IFCC Without Pyridoxal 5 Phosphate	26.5	U/L	0-50
Total Protein (Serum)	Colorimetric - Biuret Method	7.94	g/dL	6.4-8.3
Albumin, BCG	Colorimetric - Bromo-Cresol Green	5.10	g/dL	3.5-5.2
Globulin	Calculated	2.84	g/dL	1.9-3.5
Albumin/Globulin Ratio	Calculated	1.79		0.9-2

DEPARTMENT OF LABORATORY MEDICINE

Patient Name	: MR. SUJEET KUMAR UIKEY	Bill No.	: OCR3/25/0003282
Age/Sex	: 31 Years/Male	Sample Collection	: 24/08/2024 12:13 PM
UHID	: WHN2.0000361602	Receiving Date Time	: 24/08/2024 12:13 PM
Primary Consultant	: DR. WOCKHARDT DOCTOR	Report Date	: 24/08/2024 01:16 PM
Order Date	: 24/08/2024 09:19 AM	Approval Date Time	: 24/08/2024 01:19 PM
Order No.	: 24736	Specimen	: Plasma
Visit Code	: OP3.0082596	Bed No.	:

BIOCHEMISTRY

Final Report

<u>PARAMETER</u>	<u>METHOD</u>	<u>RESULT</u>	<u>UNIT</u>	<u>B.R.I</u>
Liver Function Test (L.F.T.)				
Serum Total Bilirubin	Colorimetric Diazo	0.77	mg/dL	0-1.2
Serum Direct Bilirubin	Colorimetric Diazo	0.31	mg/dL	0-0.4
Serum Indirect Bilirubin	Calculated	0.46	mg/dL	0-1

--- END OF REPORT ---

JWALA GAJBHIYE
Verified By

Dr. LAXMI LOKESH
 Consultant Pathologist
 MDPATH

Partial Reproduction of Report not permitted. This Report Relates to Sample received by Laboratory
* B.R.I : BIOLOGICAL REFERENCE INTERVAL

DEPARTMENT OF LABORATORY MEDICINE

Patient Name	: MR. SUJEET KUMAR UIKEY	Bill No.	: OCR3/25/0003282
Age/Sex	: 31 Years/Male	Sample Collection	: 24/08/2024 12:13 PM
UHID	: WHN2.0000361602	Receiving Date Time	: 24/08/2024 12:13 PM
Primary Consultant	: DR. WOCKHARDT DOCTOR	Report Date	: 24/08/2024 01:16 PM
Order Date	: 24/08/2024 09:19 AM	Approval Date Time	: 24/08/2024 01:19 PM
Order No.	: 24736	Specimen	: Plasma
Visit Code	: OP3.0082596	Bed No.	:

BIOCHEMISTRY

Final Report

<u>PARAMETER</u>	<u>METHOD</u>	<u>RESULT</u>	<u>UNIT</u>	<u>B.R.I</u>
Plasma Glucose Post Prandial				
Plasma Glucose Post Prandial	Enzymatic Hexokinase	131.66	mg/dl	70-140
Urine Sugar Post Prandial	Double Sequential Enzyme Reaction - GOD/ POD	NA		

--- END OF REPORT ---

JWALA GAJBHIYE
Verified By

Dr. LAXMI LOKESH
 Consultant Pathologist
 MDPATH

Partial Reproduction of Report not permitted. This Report Relates to Sample received by Laboratory
 * B.R.I : BIOLOGICAL REFERENCE INTERVAL

DEPARTMENT OF LABORATORY MEDICINE

Patient Name	: MR. SUJEET KUMAR UIKEY	Bill No.	: OCR3/25/0003282
Age/Sex	: 31 Years/Male	Sample Collection	: 24/08/2024 12:13 PM
UHID	: WHN2.0000361602	Receiving Date Time	: 24/08/2024 12:13 PM
Primary Consultant	: DR. WOCKHARDT DOCTOR	Report Date	: 24/08/2024 01:16 PM
Order Date	: 24/08/2024 09:19 AM	Approval Date Time	: 24/08/2024 01:19 PM
Order No.	: 24736	Specimen	: Plasma
Visit Code	: OP3.0082596	Bed No.	:

BIOCHEMISTRY

Final Report

<u>PARAMETER</u>	<u>METHOD</u>	<u>RESULT</u>	<u>UNIT</u>	<u>B.R.I</u>
Glycosylated Haemoglobin- EDTA Blood				
Glycosylated Haemoglobin	HPLC	5.7	%	Action required: 7.0-8.0% Good control: 6.5-7.0% Normal control: 4.8-6.4% Poor control: >8.0%
Estimated Mean glucose	Calculated	125.62	mg/dL	
--- END OF REPORT ---				

JWALA GAJBHIYE
Verified By

Dr. LAXMI LOKESH
Consultant Pathologist
MDPATH

Partial Reproduction of Report not permitted. This Report Relates to Sample received by Laboratory
* B.R.I : BIOLOGICAL REFERENCE INTERVAL

DEPARTMENT OF LABORATORY MEDICINE

Patient Name	: MR. SUJEET KUMAR UIKEY	Bill No.	: OCR3/25/0003282
Age/Sex	: 31 Years/Male	Sample Collection	: 24/08/2024 12:13 PM
UHID	: WHN2.0000361602	Receiving Date Time	: 24/08/2024 12:13 PM
Primary Consultant	: DR. WOCKHARDT DOCTOR	Report Date	: 24/08/2024 01:16 PM
Order Date	: 24/08/2024 09:19 AM	Approval Date Time	: 24/08/2024 01:19 PM
Order No.	: 24736	Specimen	: Plasma
Visit Code	: OP3.0082596	Bed No.	:

IMMUNOLOGY

Final Report

<u>PARAMETER</u>	<u>METHOD</u>	<u>RESULT</u>	<u>UNIT</u>	<u>B.R.I</u>
T3 T4 TSH- Serum				
TOTAL T3	ECLIA	97.67	ng/dl	80-200
TOTAL T4	ECLIA	5.82	ug/dl	4.5-11.7
TSH	ECLIA	2.21	μIU/mL	0.27-4.2

--- END OF REPORT ---

JWALA GAJBHIYE
Verified By

Dr. LAXMI LOKESH
 Consultant Pathologist
 MDPATH

Partial Reproduction of Report not permitted. This Report Relates to Sample received by Laboratory
 * B.R.I : BIOLOGICAL REFERENCE INTERVAL

DEPARTMENT OF LABORATORY MEDICINE

Patient Name	: MR. SUJEET KUMAR UIKEY	Bill No.	: OCR3/25/0003282
Age/Sex	: 31 Years/Male	Sample Collection	: 24/08/2024 12:13 PM
UHID	: WHN2.0000361602	Receiving Date Time	: 24/08/2024 12:13 PM
Primary Consultant	: DR. WOCKHARDT DOCTOR	Report Date	: 24/08/2024 01:16 PM
Order Date	: 24/08/2024 09:19 AM	Approval Date Time	: 24/08/2024 01:19 PM
Order No.	: 24736	Specimen	: Plasma
Visit Code	: OP3.0082596	Bed No.	:

CLINICAL PATHOLOGY

Final Report

<u>PARAMETER</u>	<u>METHOD</u>	<u>RESULT</u>	<u>UNIT</u>	<u>B.R.I</u>
Urine Routine				
Physical Examination				
Colour		Pale Yellow		
Appearance		Clear		
Urinalyser (Roche UriSys 1100)				
Specific Gravity		1.020		1.003 - 1.035
Reaction (pH)		6.5		
Leukocytes, microscopy		neg	/hpf	
Erythrocytes, microscopy		neg	/hpf	
Nitrite, urinalyser		neg		
Protein, urinalyser		neg		
Glucose, urinalyzer		neg		
Ketone, urinalyser		neg		
Urobilinogen urinalyser		neg		
Billirubin uirnalyser		neg		

--- END OF REPORT ---

SOHEL KHAN
Verified By

Dr. LAXMI LOKESH
 Consultant Pathologist
 MDPATH

Partial Reproduction of Report not permitted. This Report Relates to Sample received by Laboratory
 * B.R.I : BIOLOGICAL REFERENCE INTERVAL

DEPARTMENT OF RADIO DIAGNOSTICS

Patient Name	: MR. SUJEET KUMAR UIKEY	Order Date	: 24/08/2024 09:19 AM
Age/Sex	: 31 Yrs / Male	Referred by	:
UHID	: WHN2.0000361602	Order No.	: 9982
Reporting Date	: 24/08/2024 01:41 PM		
Bill No.	: OCR3/25/0003282		

USG ABDOMEN WITH PELVIS :

Real time sonography of the abdomen and pelvis was performed using the 3.5 MHz transducer.

The liver is normal in size and echotexture. No focal parenchymal lesion noted.

Intrahepatic biliary tree and venous radicles are normal.

The portal vein and CBD appear normal in course and calibre.

The gall bladder is normal in size with a normal wall thickness and there are no calculi noted within.

The pancreas is normal in size and echotexture. No evidence of focal lesion or calcification or duct dilatation seen.

The spleen is normal in size and echotexture.

Both kidneys are normal in size, position and echogenecity.

Cortical thickness and corticomedullary differentiation are normal.

No hydronephrosis or calculi noted.

The urinary bladder is normal in contour, capacity and wall thickness. No vesical calculi noted.

The prostate is normal in size and homogenous in echotexture.

There is no evidence of ascites.

Impression :

No significant abnormality noted on this study.

Preeti

DR. PREETI CHOUDHARY JAIN
M.B.B.S., D.M.R.E.
RADIOLOGIST

DEPARTMENT OF RADIO DIAGNOSTICS

Patient Name	: MR. SUJEET KUMAR UIKEY	Order Date	: 24/08/2024 09:19 AM
Age/Sex	: 31 Yrs / Male	Referred by	:
UHID	: WHN2.0000361602	Order No.	: 9982
Reporting Date	: 24/08/2024 01:53 PM		
Bill No.	: OCR3/25/0003282		

CHEST X-RAY PA :

Both lung fields are clear.

The costophrenic angles and domes of diaphragm appear normal.

No hilar or mediastinal lesion seen.

Cardiac silhouette is within normal limits.

Visualised bony thorax and soft tissues appear normal.

Impression:

Normal Chest X-Ray.



DR. PREETI CHOUDHARY JAIN
M.B.B.S., D.M.R.E.
RADIOLOGIST