



ASHOKA

MEDICOVER
HOSPITALS

LABORATORY REPORT : BIOCHEMISTRY A Unit of Sahasranya Health Care Private Limited

Name	: Mr. VEERESHA	Age /Sex	: 39Y Y(s)/MALE
Bill Date	: 24-Aug-2024 09:33 AM	UMR No.	: 362408001785
Rec. Dt	: 24-Aug-2024 03:52 PM	Bill No.	: MCB36240807368
Rept. Dt	: 24-Aug-2024 04:54 PM	Result No	: RSK240824532
Ref By	: Dr. ER PHYSICIAN	Sample ID	: MCN367017405
Sample Type	:		

PLBS (POST LUNCH BLOOD SUGAR WITH URINE SUGAR)

<u>Parameters</u>	<u>Result</u>	<u>Reference Range</u>	<u>Units</u>
PLBS (POST LUNCH BLOOD GLUCOSE) <i>Hexokinase</i>	130.8	Norma Range : < 140 mg/dL mpaired Glucose Tolerance : 140-199 mg/dL Diabetes Mellitus : > 200 mg/dL	mg/dL

Suggested Clinical Correlation * If necessary, Please discuss

*** End Of Report ***

Sandeep Kamble
CONSULTANT PATHOLOGIST, MBBS, MD,
CCEBDM



LABORATORY REPORT : BIOCHEMISTRY A Unit of Sahyadrya Health Care Private Limited

Name	: Mr. VEERESHA	Age /Sex	: 39Y Y(s)/MALE
Bill Date	: 24-Aug-2024 09:33 AM	UMR No.	: 362408001785
Rec. Dt	: 24-Aug-2024 01:13 PM	Bill No.	: MCB36240807368
Rept. Dt	: 24-Aug-2024 03:12 PM	Result No	: RSK240824233
Ref By	: Dr. ER PHYSICIAN	Sample ID	: MCN367017245
Sample Type	: SERUM		

SERUM URIC ACID

<u>Parameters</u>	<u>Result</u>	<u>Reference Range</u>	<u>Units</u>
SERUM URIC ACID <i>uricase</i>	4.4	3.4-7.0	mg/dL

Suggested Clinical Correlation * If necessary, Please discuss

*** End Of Report ***

For Reports Only

P. S. Joshi

Pratiksha Joshi
CONSULTANT PATHOLOGIST, MBBS,
DCP



LABORATORY REPORT : BIOCHEMISTRY A Unit of Sahyadrya Health Care Private Limited

Name	: Mr. VEERESHA	Age /Sex	: 39Y Y(s)/MALE
Bill Date	: 24-Aug-2024 09:33 AM	UMR No.	: 362408001785
Rec. Dt	: 24-Aug-2024 01:13 PM	Bill No.	: MCB36240807368
Rept. Dt	: 24-Aug-2024 03:12 PM	Result No	: RSK240824234
Ref By	: Dr. ER PHYSICIAN	Sample ID	: MCN367017245
Sample Type	: SERUM		

LFT(LIVER FUNCTION TEST)

Parameters	Result	Reference Range	Units
TOTAL PROTEINS <i>Biuret method</i>	7.69	6.0 - 8.0 g/dL	g/dL
SERUM ALBUMIN <i>Bromcresol Green (BCG)</i>	4.81	3.5 - 5.2 g/dL	g/dL
GLOBULINS <i>Calculated</i>	2.88	2.5 - 3.5 g/dL	g/dL
A/G RATIO <i>Calculation</i>	2	1.2 - 2.5	
SGPT (ALT) <i>UV without P5P</i>	35.4	<=41	U/L
SGOT (AST) <i>UV without P5P</i>	24.0	<=40	U/L
TOTAL BILIRUBIN <i>DIAZO</i>	0.96	<1.2	mg/dL
DIRECT BILIRUBIN <i>DIAZO</i>	0.26 *	<=0.20	mg/dL
INDIRECT BILIRUBIN <i>Calculated</i>	0.7	<=1.0	mg/dL
ALKALINE PHOSPHATASE (ALP) <i>PNPP, AMP Buffer - IFCC Ref.</i>	50	40-129 U/L	U/L

P. S. Joshi

Pratiksha Joshi
CONSULTANT PATHOLOGIST, MBBS,
DCP



LABORATORY REPORT : BIOCHEMISTRY

Name	: Mr. VEERESHA	Age /Sex	: 39Y Y(s)/MALE
Bill Date	: 24-Aug-2024 09:33 AM	UMR No.	: 362408001785
Rec. Dt	: 24-Aug-2024 01:13 PM	Bill No.	: MCB36240807368
Rept. Dt	: 24-Aug-2024 03:12 PM	Result No	: RSK240824234
Ref By	: Dr. ER PHYSICIAN	Sample ID	: MCN367017245
Sample Type	: SERUM		

Suggested Clinical Correlation * If necessary, Please discuss

*** End Of Report ***

For Reports Only

P. S. Joshi

Pratiksha Joshi
CONSULTANT PATHOLOGIST, MBBS,
DCP



LABORATORY REPORT : BIOCHEMISTRY A Unit of Sahyadrya Health Care Private Limited

Name	: Mr. VEERESHA	Age /Sex	: 39Y Y(s)/MALE
Bill Date	: 24-Aug-2024 09:33 AM	UMR No.	: 362408001785
Rec. Dt	: 24-Aug-2024 01:13 PM	Bill No.	: MCB36240807368
Rept. Dt	: 24-Aug-2024 02:26 PM	Result No	: RSK240824235
Ref By	: Dr. ER PHYSICIAN	Sample ID	: MCN367017245
Sample Type	: SERUM		

T3,T4 AND TSH

<u>Parameters</u>	<u>Result</u>	<u>Reference Range</u>	<u>Units</u>
T3 ECLIA	1.16	0.8 - 2.0	ng/mL
T4 ECLIA	7.44	5.1 - 14.1	ug/dL
TSH(THYROID STIMULATING HORMONE) ECLIA	3.04	0.270 - 4.20	uIU/mL

Suggested Clinical Correlation * If necessary, Please discuss

*** End Of Report ***

P. S. Joshi

Pratiksha Joshi
CONSULTANT PATHOLOGIST, MBBS,
DCP



LABORATORY REPORT : BIOCHEMISTRY A Unit of Sahasra Health Care Private Limited

Name	: Mr. VEERESHA	Age /Sex	: 39Y Y(s)/MALE
Bill Date	: 24-Aug-2024 09:33 AM	UMR No.	: 362408001785
Rec. Dt	: 24-Aug-2024 01:13 PM	Bill No.	: MCB36240807368
Rept. Dt	: 24-Aug-2024 03:12 PM	Result No	: RSK240824236
Ref By	: Dr. ER PHYSICIAN	Sample ID	: MCN367017245
Sample Type	: SERUM		

BUN / CREATININE RATIO

<u>Parameters</u>	<u>Result</u>	<u>Reference Range</u>	<u>Units</u>
BUN / CREATININE RATIO CALCULATED	12.31	10-20 mg/dL	mg/dL

Suggested Clinical Correlation * If necessary, Please discuss

*** End Of Report ***

P. S. Joshi

Pratiksha Joshi
CONSULTANT PATHOLOGIST, MBBS,
DCP



LABORATORY REPORT : BIOCHEMISTRY A Unit of Sahyadrya Health Care Private Limited

Name	: Mr. VEERESHA	Age /Sex	: 39Y Y(s)/MALE
Bill Date	: 24-Aug-2024 09:33 AM	UMR No.	: 362408001785
Rec. Dt	: 24-Aug-2024 01:13 PM	Bill No.	: MCB36240807368
Rept. Dt	: 24-Aug-2024 03:12 PM	Result No	: RSK240824237
Ref By	: Dr. ER PHYSICIAN	Sample ID	: MCN367017245
Sample Type	: SERUM		

SERUM CREATININE

<u>Parameters</u>	<u>Result</u>	<u>Reference Range</u>	<u>Units</u>
CREATININE <i>Jaffe</i>	0.66 *	0.7 - 1.2	mg/dL

Suggested Clinical Correlation * If necessary, Please discuss

*** End Of Report ***

For Reports Only

P. S. Mel

Pratiksha Joshi
CONSULTANT PATHOLOGIST, MBBS,
DCP



ASHOKA



LABORATORY REPORT : BIOCHEMISTRY A Unit of Sahasra Health Care Private Limited

Name	: Mr. VEERESHA	Age /Sex	: 39Y Y(s)/MALE
Bill Date	: 24-Aug-2024 09:33 AM	UMR No.	: 362408001785
Rec. Dt	: 24-Aug-2024 01:13 PM	Bill No.	: MCB36240807368
Rept. Dt	: 24-Aug-2024 02:26 PM	Result No	: RSK240824238
Ref By	: Dr. ER PHYSICIAN	Sample ID	: MCN367017245
Sample Type	: PLASMA		

FBS (FASTING BLOOD GLUCOSE WITH URINE GLUCOSE)

<u>Parameters</u>	<u>Result</u>	<u>Reference Range</u>	<u>Units</u>
FASTING BLOOD GLUCOSE <i>Hexokinase</i>	90.5	Normal Range : 70 - 99 Impaired Glucose tolerance : 100 -125 Diabetes Mellitus : >=126	mg/dL

Suggested Clinical Correlation * If necessary, Please discuss

*** End Of Report ***

For Reports

P. S. Joshi

Pratiksha Joshi
CONSULTANT PATHOLOGIST, MBBS,
DCP



LABORATORY REPORT : BIOCHEMISTRY A Unit of Sahasradya Health Care Private Limited

Name	: Mr. VEERESHA	Age /Sex	: 39Y Y(s)/MALE
Bill Date	: 24-Aug-2024 09:33 AM	UMR No.	: 362408001785
Rec. Dt	: 24-Aug-2024 01:13 PM	Bill No.	: MCB36240807368
Rept. Dt	: 24-Aug-2024 03:12 PM	Result No	: RSK240824239
Ref By	: Dr. ER PHYSICIAN	Sample ID	: MCN367017245
Sample Type	: SERUM		

LIPID PROFILE

<u>Parameters</u>	<u>Result</u>	<u>Reference Range</u>	<u>Units</u>
TOTAL CHOLESTEROL <i>Enzymatic colorimetric</i>	176.3	Desirable :: < 200 mg/dL Borderline High :: 200 - 239 mg/dL High risk : > 240 mg/dL	mg/dL
SERUM TRYGLYCERIDES <i>Enzymatic colorimetric</i>	138.3	< 150 mg/dL Borderline High : 150 - 199 mg/dL High : 200 - 499 mg/dL	mg/dL
HDL CHOLESTEROL <i>Homogeneous enzymatic colorimetric</i>	39.7	Low :: < 40 mg/dL High :: > 60 mg/dL	mg/dL
LDL CHOLESTEROL <i>Direct-Enzymatic colorimetric</i>	129.0 *	Very High : - > 190 mg/dL Optimal : - < 100 mg/dL Near Optimal : 100 - 129 mg/dL High : 160 - 189 mg/dL Borderline High:130-159 mg/dL	mg/dL
VLDL <i>Calculation</i>	27.66	2 - 30 mg/dL	mg/dL
LDL/HDL RATIO	3.25		
CHO/HDL RATIO <i>Calculation</i>	4.44 *	Normal : - < 3.5 High Risk : - > 5.0	

Suggested Clinical Correlation * If necessary, Please discuss

*** End Of Report ***

P. S. Joshi

Pratiksha Joshi
CONSULTANT PATHOLOGIST, MBBS,
DCP



LABORATORY REPORT : BIOCHEMISTRY A Unit of Ashokadeya Health Care Private Limited

Name	: Mr. VEERESHA	Age /Sex	: 39Y Y(s)/MALE
Bill Date	: 24-Aug-2024 09:33 AM	UMR No.	: 362408001785
Rec. Dt	: 24-Aug-2024 01:13 PM	Bill No.	: MCB36240807368
Rept. Dt	: 24-Aug-2024 02:52 PM	Result No	: RSK240824240
Ref By	: Dr. ER PHYSICIAN	Sample ID	: MCN367017245
Sample Type	: SERUM		

HBA1C (GLYCOSYLATED HAEMOGLOBIN)

<u>Parameters</u>	<u>Result</u>	<u>Reference Range</u>	<u>Units</u>
HBA1C HPLC	11.18 *	" Normal : < 5.7% Pre diabetic : 5.7 % - 6.5 % Diabetic : > 6.5 %	%

Suggested Clinical Correlation * If necessary, Please discuss

*** End Of Report ***

P. S. Joshi

Pratiksha Joshi
CONSULTANT PATHOLOGIST, MBBS,
DCP



ASHOKA



LABORATORY REPORT : BIOCHEMISTRY A Unit of Ashoka Medica Health Care Private Limited

Name	: Mr. VEERESHA	Age /Sex	: 39Y Y(s)/MALE
Bill Date	: 24-Aug-2024 09:33 AM	UMR No.	: 362408001785
Rec. Dt	: 24-Aug-2024 01:13 PM	Bill No.	: MCB36240807368
Rept. Dt	: 24-Aug-2024 03:12 PM	Result No	: RSK240824241
Ref By	: Dr. ER PHYSICIAN	Sample ID	: MCN367017245
Sample Type	: SERUM		

BUN(BLOOD UREA NITROGEN)

<u>Parameters</u>	<u>Result</u>	<u>Reference Range</u>	<u>Units</u>
BLOOD UREA <i>Urease kinetic</i>	17.4	16.6 - 48.5	mg/dL
BUN (Blood Urea Nitrogen.)	8.13		

Suggested Clinical Correlation * If necessary, Please discuss

*** End Of Report ***

P. S. Joshi

Pratiksha Joshi
CONSULTANT PATHOLOGIST, MBBS,
DCP



LABORATORY REPORT : BLOOD BANK

Name	: Mr. VEERESHA	Age /Sex	: 39Y Y(s)/MALE
Bill Date	: 24-Aug-2024 09:33 AM	UMR No.	: 362408001785
Rec. Dt	: 24-Aug-2024 12:47 PM	Bill No.	: MCB36240807368
Rept. Dt	: 24-Aug-2024 02:16 PM	Result No	: RSK240824242
Ref By	: Dr. ER PHYSICIAN	Sample ID	: MCN367017246
Sample Type	: WHOLE BLOOD		

BLOOD GROUPING AND RH

<u>Parameters</u>	<u>Result</u>	<u>Reference Range</u>	<u>Units</u>
BLOOD GROUP <i>Automated microcolumn gel method</i>	AB		
RH TYPE	POSITIVE		

INTERPRETATION

1. If Rh is Du positive it is best considered as Rh negative as recipient and Rh positive as donor. Proper Cross matching is recommended before transfusion.
2. In case of forward and reverse grouping discrepancy, clinical correlation and repeat sample analysis is recommended.
3. For Infants below 6 months only forward grouping is performed.
4. A sub-grouping is recommended after the age of 6 months.

Suggested Clinical Correlation * If necessary, Please discuss

*** End Of Report ***

P. S. Joshi

Pratiksha Joshi
CONSULTANT PATHOLOGIST, MBBS,
DCP



LABORATORY REPORT : CLINICAL PATHOLOGY

A Unit of Sahrudaya Health Care Private Limited

Name	: Mr. VEERESHA	Age /Sex	: 39Y Y(s)/MALE
Bill Date	: 24-Aug-2024 09:33 AM	UMR No.	: 362408001785
Rec. Dt	: 24-Aug-2024 11:59 AM	Bill No.	: MCB36240807368
Rept. Dt	: 24-Aug-2024 02:45 PM	Result No	: RSK240824243
Ref By	: Dr. ER PHYSICIAN	Sample ID	: MCN367017247
Sample Type	:		

CUE(COMPLETE URINE EXAMINATION)

<u>Parameters</u>	<u>Result</u>	<u>Reference Range</u>	<u>Units</u>
<u>PHYSICAL EXAMINATION</u>			
COLOUR	PALE YELLOW	PALE YELLOW	
APPEARANCE	CLEAR	CLEAR	
BLOOD	ABSENT		
SPECIFIC GRAVITY <i>Bromthymol blue</i>	1.010	1.000 - 1.030	
<u>CHEMICAL EXAMINATION</u>			
PH <i>Bromthymol blue</i>	6.0	5.0 - 8.0	
PROTEIN <i>Tetra-bromophenol blue/Heat coagulation test</i>	ABSENT	NIL (<15 mg/dL)	
GLUCOSE <i>Glucose oxidase Peroxidase/Benedict's test</i>	PRESENT (+++)	NIL (<25 mg/dL)	
UROBILINOGEN <i>Diazonium salt</i>	ABSENT	NIL	

P. S. Joshi

Pratiksha Joshi
CONSULTANT PATHOLOGIST, MBBS,
DCP





LABORATORY REPORT : CLINICAL PATHOLOGY A Unit of Sahasra Health Care Private Limited

Name	: Mr. VEERESHA	Age /Sex	: 39Y Y(s)/MALE
Bill Date	: 24-Aug-2024 09:33 AM	UMR No.	: 362408001785
Rec. Dt	: 24-Aug-2024 11:59 AM	Bill No.	: MCB36240807368
Rept. Dt	: 24-Aug-2024 02:45 PM	Result No	: RSK240824243
Ref By	: Dr. ER PHYSICIAN	Sample ID	: MCN367017247
Sample Type	:		

KETONE ABSENT NIL (<5 mg/dL)
Sodium nitroprusside/Rothera's test.

BILIRUBIN ABSENT NIL (<0.5 mg/dL)
Diazonium salt/Fouchets test

NITRITE ABSENT NEGATIVE
Sulfanilic acid

MICROSCOPIC EXAMINATION

PUS CELLS 2-3 0 - 5 /hpf

RBC ABSENT 0 - 5 /hpf

EPITHELIAL CELLS 2-3 0 - 5 hpf

CRYSTALS ABSENT NIL

CASTS ABSENT NIL

BACTERIA ABSENT NIL

INTERPRETATION

The colour fields of chemicals correspond to the following values:

1. Proteins: neg (negative), 30-99 (+), 100-499 (++) , >500 (+++) mg/dl
2. Ketones: neg. (negative), 5 (Trace), 15-49 (+), 50-149 (++) , >150 (+++) mg/dl
3. Glucose: norm. (normal), 50-149 (+), 150-499 (++) , 500-999 (+++) , >1000 (++++) mg/dl
4. Bilirubin: neg (negative), 1 (+), 3 (++) , 6 (+++) mg/ dl
5. Urobilinogen: norm. (normal), 2 (+), 4 (++) , 8 (+++) , 12 (++++) mg/dl.

Pratiksha Joshi
Pratiksha Joshi
CONSULTANT PATHOLOGIST, MBBS,
DCP



LABORATORY REPORT : CLINICAL PATHOLOGY

Name	: Mr. VEERESHA	Age /Sex	: 39Y Y(s)/MALE
Bill Date	: 24-Aug-2024 09:33 AM	UMR No.	: 362408001785
Rec. Dt	: 24-Aug-2024 11:59 AM	Bill No.	: MCB36240807368
Rept. Dt	: 24-Aug-2024 02:45 PM	Result No	: RSK240824243
Ref By	: Dr. ER PHYSICIAN	Sample ID	: MCN367017247
Sample Type	:		

Suggested Clinical Correlation * If necessary, Please discuss

*** End Of Report ***

For Reports Only

P. S. Joshi

Pratiksha Joshi
CONSULTANT PATHOLOGIST, MBBS,
DCP



LABORATORY REPORT : HAEMATOLOGY A Unit of Sakinaka Health Care Private Limited

Name	: Mr. VEERESHA	Age /Sex	: 39Y Y(s)/MALE
Bill Date	: 24-Aug-2024 09:33 AM	UMR No.	: 362408001785
Rec. Dt	: 24-Aug-2024 12:47 PM	Bill No.	: MCB36240807368
Rept. Dt	: 24-Aug-2024 02:45 PM	Result No	: RSK240824244
Ref By	: Dr. ER PHYSICIAN	Sample ID	: MCN367017248
Sample Type	: WHOLE BLOOD		

ESR

<u>Parameters</u>	<u>Result</u>	<u>Reference Range</u>	<u>Units</u>
ESR MODIFIED WESTERGREN'S METHOD	05	0 - 10	mm/1st hour

Suggested Clinical Correlation * If necessary, Please discuss

*** End Of Report ***

P. S. Med

Pratiksha Joshi
CONSULTANT PATHOLOGIST, MBBS,
DCP



LABORATORY REPORT : HAEMATOLOGY A Unit of Sahyadaya Health Care Private Limited

Name	: Mr. VEERESHA	Age /Sex	: 39Y Y(s)/MALE
Bill Date	: 24-Aug-2024 09:33 AM	UMR No.	: 362408001785
Rec. Dt	: 24-Aug-2024 12:47 PM	Bill No.	: MCB36240807368
Rept. Dt	: 24-Aug-2024 02:16 PM	Result No	: RSK240824245
Ref By	: Dr. ER PHYSICIAN	Sample ID	: MCN367017248
Sample Type	:		

CBP(COMPLETE BLOOD PICTURE)

<u>Parameters</u>	<u>Result</u>	<u>Reference Range</u>	<u>Units</u>
HEMOGLOBIN <i>Photometric</i>	15.3	13.0 - 17.0	gms/dL
R B C COUNT <i>Electrical Impedance</i>	5.67 *	4.5 - 5.5 10 ¹² /L	10 ¹² /L
PCV/HCT <i>Calculated</i>	45.0	40 - 50	%
MCV <i>Calculated</i>	79.4 *	83 - 101	fl
MCH <i>Calculated</i>	27.0	27 - 32	pg
MCHC <i>Calculated</i>	34.1	31 - 37	g/dL
RDW(cv)	15.8 *	11.6 - 14.0 %	%
TLC (TOTAL LEUCOCYTE COUNT) <i>Impedance</i>	7.07	4.0 - 10.0	10 ³ /μl

DIFFERENTIAL COUNT

NEUTROPHILS <i>DHSS/Microscopy</i>	46	40 - 80 %
--	----	-----------

P.S. Joshi
Pratiksha Joshi
CONSULTANT PATHOLOGIST, MBBS,
DCP



LABORATORY REPORT : HAEMATOLOGY A Unit of Sahyadaya Health Care Private Limited

Name	: Mr. VEERESHA	Age /Sex	: 39Y Y(s)/MALE
Bill Date	: 24-Aug-2024 09:33 AM	UMR No.	: 362408001785
Rec. Dt	: 24-Aug-2024 12:47 PM	Bill No.	: MCB36240807368
Rept. Dt	: 24-Aug-2024 02:16 PM	Result No	: RSK240824245
Ref By	: Dr. ER PHYSICIAN	Sample ID	: MCN367017248
Sample Type	:		

LYMPHOCYTES <i>DHSS/Microscopy</i>	43 *	20 - 40 %	
MONOCYTES <i>DHSS/Microscopy</i>	07	02 - 10 %	
EOSINOPHILS <i>DHSS/Microscopy</i>	04	00 - 06 %	
BASOPHILS <i>DHSS/Microscopy</i>	00	00 - 01 %	
PLATELET COUNT <i>Electrical Impedance</i>	311	150 - 400 $10^3/\mu\text{L}$	$10^3/\mu\text{L}$

Suggested Clinical Correlation * If necessary, Please discuss

*** End Of Report ***

P. S. Joshi

Pratiksha Joshi
CONSULTANT PATHOLOGIST, MBBS,
DCP



Patient ID:	362408001785	Patient Name:	VEERESHA 39Y/M OP HC
Age:		Sex:	M
Accession Number:		Modality:	DX
Referring Physician:		Study:	Chest
Study Date:	24-Aug-2024		

X RAY CHEST PA VIEW

Both lungs are clear.

The frontal cardiac dimensions are normal.

The pleural spaces are clear.

Both hilar shadows are normal in position and density.

No diaphragmatic abnormality is seen.

The soft tissues and bony thorax are normal.

Impression:

- No significant abnormality is seen.

Suggested clinical correlation/ further evaluation.

DR. ANIRUDDHA BIYANI
MRBS, DARR, DARR
CONSULTANT RADIOLOGIST

Date: 24-Aug-2024 14:38:33



Patient ID:	362408001785	Patient Name:	VEERESHA
Age:		Sex:	
Accession Number:		Modality:	US
Referring Physician:		Study:	
Study Date:	24-Aug-2024		

ULTRASOUND REPORT – ABDOMEN & PELVIS

LIVER: Is normal in size with mildly increased parenchymal echotexture. No mass lesion. No IHBRD. Portal vein is normal. CBD is normal.

GALL BLADDER: Is distended. Luminal surface is regular. No gall stones. No pericholecystic collection. Wall thickness is normal.

SPLEEN: Is normal in size and shows normal echotexture. No focal lesion.

PANCREAS: Head and body appear normal. Tail is obscured by bowel gases. Para aortic region appears normal.

KIDNEYS:

Both kidneys are normal in size & show normal parenchymal echogenicity with maintained CMD.

Right kidney measures 9.7x4.3 cm. No calculus identified. No hydronephrosis. Ureter is not dilated.

Left kidney measures 11.0x5.1 cm. No calculus identified. No hydronephrosis. Ureter is not dilated.

URINARY BLADDER: Is well distended. Lumen is clear. Wall thickness is normal.

PROSTATE: Is normal (~volume 21cc).

Bowel loops not dilated.

No ascites.

IMPRESSION:

- Grade I fatty liver.
- No other significant abnormality.

Clinical correlation is suggested.

DR. KUNAL KALYANRAO PATIL
MBBS, M.D. (RADIO DIAGNOSIS)
Consultant Radiologist.

Date: 24-Aug-2024 11:15:46



Hospital /Clinic/Doctor's Letterhead



A Unit of Sahrdaya Health Care Private Limited

NAME: - *Veerasha .*

DATE: *24/08/24*
AGE/SEX: - *39 y/m*

OPHTHALMIC CHECK UP

VISION	NEAR RIGHT EYE:	<i>HG</i>
	NEAR LEFT EYE:	<i>HG</i>
	FAR RIGHT EYE:	<i>6/6</i>
	FAR LEFT EYE:	<i>6/6</i>
	WITH SPECT:	<i>6/6</i>
	WITHOUT SPECT:	<i>6/12</i>
COLOUR VISION:	<i>NORMAL</i>	

rgm $\left\{ \begin{array}{l} -1.00 \\ -1.25 \end{array} \right.$

Name & Signature of Ophthalmologist.

Stamp with registration Number.

Dr. Priyanka Gaikwad (Bhat)
MBBS, MS Ophthalmology
Fellowship in Glaucoma
Reg. No.:2010/04/0811
Ashoka Medicover Hospitals, Nashik

362408001785

VEERESHA

24-Aug-24 12:46:34 PM

39 Years

Male

ASHOKA MEDICOVER NASHIK

Rate 74 . Sinus rhythm.....normal P axis, V-rate 50- 99
 RR 811 . Borderline left axis deviation.....QRS axis (-15,-29)
 PR 151
 QRS 90
 QT 368
 QTc 409

--AXIS--

P 10
 QRS -21
 T 4

12 Lead; Standard Placement

- OTHERWISE NORMAL ECG -

Unconfirmed Diagnosis

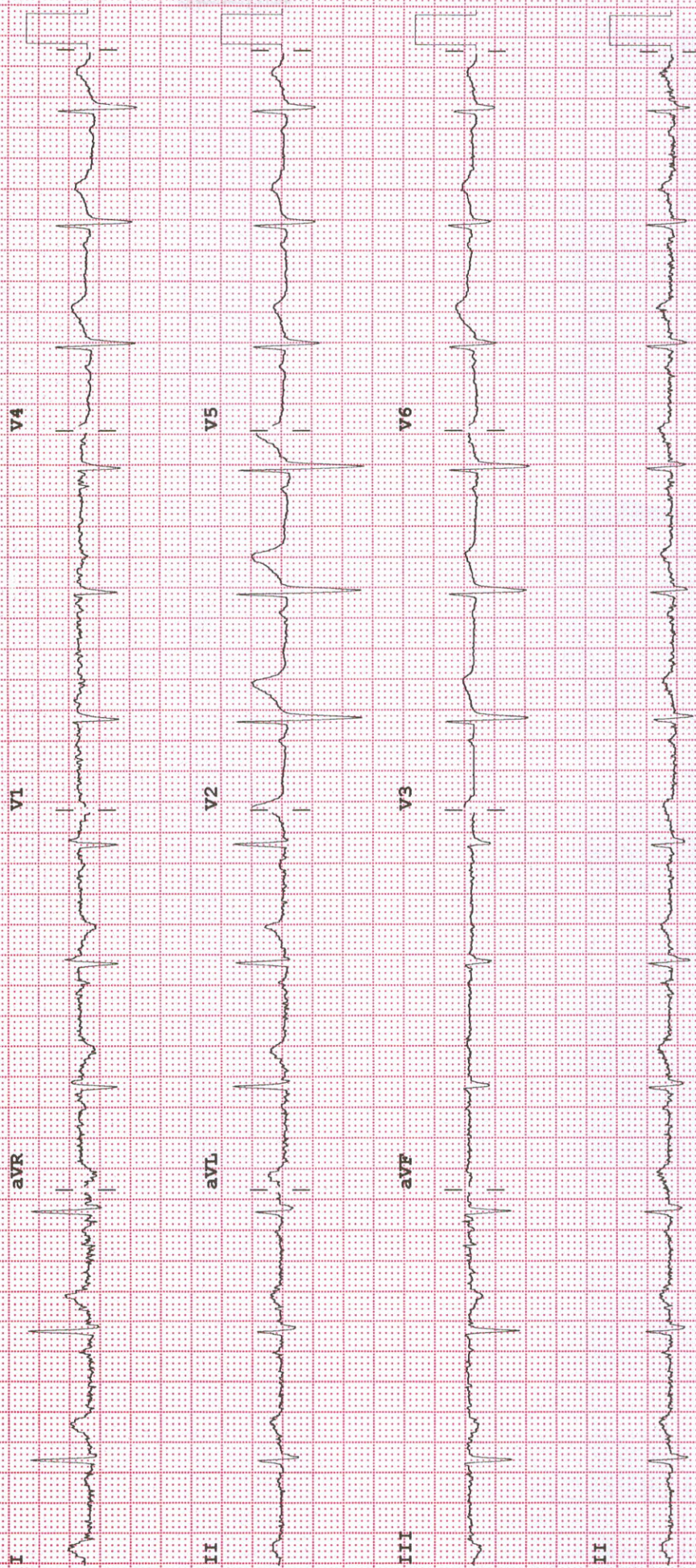

Device: CN1222350 Speed: 25 mm/sec Limb: 10 mm/mV Chest: 10.0 mm/mV

F 50~ 0.15-100 Hz 100B CL

P?





Transthoracic Echocardiography Report

NAME: Mr. Veerasha

AGE / SEX: 39year /M

UMR No: 362408001785

DATE:24/08/2024

Comments on Echo Doppler evaluation

DIMENSIONS			
	In mm		In mm
Left Ventricle (ED)	43	Left Ventricle (ES)	26
Aorta	28	Left Atrium	28
IVS Thickness (ED)	08	LVPW Thickness (ED)	08
Right Ventricular (ED)			
LV EF	60-65 %.		

- All valves are structurally normal.
- Normal dimensions of all cardiac chambers. LV is of normal shape, with normal cavity size & normal wall thickness
- No regional wall motion abnormalities at rest.
- Normal left ventricular systolic function. The LVEF is 60-65 %.
- No Diastolic Dysfunction.
- No PH.
- There are no intracardiac clots or vegetation. No pericardial effusion.
- IVC collapsing with inspiration. Normal Arch.

Summary :

- Normal dimensions of all cardiac chambers.
- Normal biventricular systolic function, LVEF = 60-65%

Dr. Sudhir S Shetkar
MD, DM (AIIMS, New Delhi), FESC, FSCAI
Reg. No. : 2004/05/2257
Sr Consultant Interventional Cardiology

Dr. Kanchan Bhambare
MBBS, DNB (Med), DNB (Card)
Reg No : 2011/06/1869
Consultant - Interventional Cardiology

Dr. Girish V Bachhay
MBBS, DNB (Medicine), DNB (Card)
Reg. No. : 2008/09/3367
Consultant Interventional Cardiology

Note: A Normal echo does not rule out CAD. To correlate clinically.



UHID : UMR, 3624008001785
 NAME : ~~Vire~~ Veerasha
 AGE : 36 SEX : Male
 Doctor In Charge: _____



OPD Nursing Assessment - Adult

Date : 24/08/24

Name: Veerasha Date of Birth: 08/1985 Age/Sex: 36/M UMR No.: _____

Assessment : 3624008001785

Height: 165 cms Weight: 75.5 kg. BMI: _____ Respiration: _____ /min Pulse H/R: 80 /min
 BP: 126/83 mmHG Temperature : _____ SpO2 99 % BSR: _____ mg/dl

Chief Complaints : _____

Nutritional Screening :

Diet : veg diet
 Remark : _____

- Status : Weight Loss / Gain in Last 3 Months Yes No
- If Weight Loss / ain-Dietary Referral Yes No
- Psychological Assessment Agitated Anxious (If Agitated, Infcrn Physician) Yes No
Irritable

Any Allergies Known Including Drugs : No

Past History/ Any Surgeris Explain : NO

Any Other illness: Explain Yes

Pain Score Numerical Scales (1-10) _____ Location _____ Characteristics _____

Need to be seen immediately by the Doctor no Yes No

Fall risk : Age 65Yrs. _____ Tremors _____ High Grade Fever _____ H/O Fall in last 3 months _____

Cardiac Medicines _____ Seizure Medications _____ Fall Prevention Education Done _____

Name of Nurse	ID No. of Nurse	Signature of Nurse	Date & Time
<u>gajesh</u>	<u>028280</u>	<u>[Signature]</u>	<u>24/08/24</u> <u>10.03A</u>