

SENTINI HOSPITALS

D.No:54-15-5, B&C, Beside Vinayaka Theatre,
Ring Road, Vijayawada - 520 008.Ph:0866-6677869

DEPARTMENT OF BIOCHEMISTRY

Name	: Mr. RAVI TEJA .DAYALA	Age /Sex	: 30 Y(s)/Male
Bill Date	: 24-Aug-2024 09:00 AM	UMR No.	: UMR2410857
Rept. Dt	: 24-Aug-2024 11:48 AM	Bill No.	: BIL24017265
Ref By	: Dr.GENERAL HEALTH CHECK UP	Result No	: 0 / RES24016653

<u>Parameter</u>	<u>Result</u>	<u>Normal Values</u>
Fasting Blood Sugar	: 105 mg/dl	70 - 110 mg/dl
HB A1C	: 5.2 %	Non Diabetic : < 6.0 % Good Control : 6.0 - 7.5 % Fair control : 7.5 - 8.5 % Poor Control : > 8.5 %
Post Prandial Blood Sugar	: 119 mg/dl	80 - 199 mg/dl
RFT (RENAL FUNCTION TEST)		
BLOOD UREA	: 26 mg/dl	13 - 45 mg/dl
Serum Creatinine	: 0.9 mg/dl	0.7 - 1.4 mg/dl
TFT (THYROID FUNCTION TEST)		
T3 (TRI IODO THYRONINE)	: 120 ng/dl	80 - 200 ng/dl
T4 (THYROXINE)	: 7.2 ug/dl	5.1 - 14.1 ug/dl
TSH (THYROID STIMULATING HORMONE)	: 1.8 mIU/l	0.3 - 4.2 mIU/l
PSA	: 2.0 ng/ml	0.0 - 4.0 ng/ml
LIPID PROFILE		
Fasting Blood Sugar	: 105 mg/dl	70 - 110 mg/dl
Total Cholesterol	:* 143 mg/dl	150 - 240 mg/dl
Triglycerides	: 88 mg/dl	50 - 200 mg/dl
HDL Cholesterol	: 38 mg/dl	35 - 80 mg/dl
LDL Cholesterol	: 87 mg/dl	80 - 160 mg/dl
VLDL	: 18 mg/dl	10 - 50 mg/dl
Cholesterol / HDL ratio	: 3.8	< 6
LDL / HDL	: 2.3	< 4
LFT(LIVER FUNCTION TEST)		
Total Bilirubin	: 0.8 mg/dl	0.1 - 1.2 mg/dl
Direct Bilirubin	: 0.2 mg/dl	0.0 - 0.3 mg/dl
Indirect Bilirubin	: 0.6 mg/dl	
SGOT	: 33 IU/L	5 - 55 IU/L
SGPT	: 47 IU/L	5 - 55 IU/L
Alkaline Phosphatase	: 65 IU/L	Adult : 35 - 125 IU/L Children : 125 - 330 IU/L
Total Protein	: 7.6 gm/dl	6.0 - 8.3 gm/dl
Albumin	: 4.3 gm/dl	3.2 - 5.0 gm/dl

SENTINI HOSPITALS

D.No:54-15-5, B&C, Beside Vinayaka Theatre,
Ring Road, Vijayawada - 520 008.Ph:0866-6677869

DEPARTMENT OF BIOCHEMISTRY

Name	: Mr. RAVI TEJA .DAYALA	Age /Sex	: 30 Y(s)/Male
Bill Date	: 24-Aug-2024 09:00 AM	UMR No.	: UMR2410857
Rept. Dt	: 24-Aug-2024 11:48 AM	Bill No.	: BIL24017265
Ref By	: Dr.GENERAL HEALTH CHECK UP	Result No	: 0 / RES24016653

<u>Parameter</u>	<u>Result</u>	<u>Normal Values</u>
Globulin	: * 3.3 gm/dl	2.5 - 3.0 gm/dl
A / G RATIO	: * 1.3	1.51 - 1.81

*** End Of Report ***

Lab Tech.

Bio-Chemist

Lab In-Charge

Consultant Pathologist

Correlate Clinically

We use only sterilised disposable syringes & needles.

This report is to help you for better management of patient and not valid for medicolegal purpose.
Discrepancies due to technical or typing errors should be reported within 3 days for correction.

SENTINI HOSPITALS

D.No: 54-15-5, B&C, Beside Vinayaka Theatre,
Ring Road, Vijayawada - 520 008.Ph:0866-6677869

DEPARTMENT OF HAEMATOLOGY

Name	: Mr. RAVI TEJA .DAYALA	Age /Sex	: 30 Y(s)/Male
Bill Date	: 24-Aug-2024 09:00 AM	UMR No.	: UMR2410857
Rept. Dt	: 24-Aug-2024 11:48 AM	Bill No.	: BIL24017265
Ref By	: Dr.GENERAL HEALTH CHECK UP	Result No	: 0 / RES24016653

<u>Parameter</u>	<u>Results</u>	<u>Normal Values</u>
ESR	: 10 mm/1hour	0 - 10 mm/1hour
CBC (COMPLETE BLOOD COUNT)		
HAEMOGLOBIN	: 15.7 g/dl	12.0 - 17.0 g/dl
Total WBC Count	: 4,900 cells/cumm	4000 - 11000 cells/cumm
DC COUNT		
Neutrophils	: 55 %	50 - 70 %
Lymphocytes	: 40 %	15 - 40 %
Eosinophils	: 03 %	0 - 7 %
Monocytes	: 02 %	0 - 4 %
Basophils	: 00 %	0 - 1 %
RBC COUNT	: 5.6 millions/cumm	4.5 - 6.5 millions/cumm
PLATELET COUNT	: 2.6 lakhscells/cumm	1.5 - 4.0 lakhscells/cumm

*** End Of Report ***

Lab Tech.

Bio-Chemist

Lab In-Charge

Consultant Pathologist

Correlate Clinically, We use only sterilised disposable syringes & needles.

Discrepancies due to technical or typing errors should be reported within 3 days for correction.

This report is to help you for better management of patient and not valid for medicolegal purpose.

SENTINI HOSPITALS

D.No: 54-15-5, B&C, Beside Vinayaka Theatre,
Ring Road, Vijayawada - 520 008.Ph:0866-6677869

DEPARTMENT OF PATHOLOGY

Name	: Mr. RAVI TEJA .DAYALA	Age /Sex	: 30 Y(s)/Male
Bill Date	: 24-Aug-2024 09:00 AM	UMR No.	: UMR2410857
Rept. Dt	: 24-Aug-2024 11:48 AM	Bill No.	: BIL24017265
Ref By	: Dr.GENERAL HEALTH CHECK UP	Result No	: 0 / RES24016653

<u>Parameter</u>	<u>Result</u>	<u>Normal Values</u>
URINE ROUTINE EXAMINATION		
Sugar	: Nil	
Albumin	: Nil	
Microscopic Examination		
Pus cells	: 1-2 /HPF	
Epithelial cells	: 2-4 /HPF	
RBC	: Absent /HPF	

*** End Of Report ***

Lab Tech.

Bio-Chemist

Lab In-Charge

Dr. K.MADHAVI, MD PATHOI
CONSULTANT PATHOLOGIS

Correlate Clinically, We use only sterilised disposable syringes & needles.

Discrepancies due to technical or typing errors should be reported within 3 days for correction.

This report is to help you for better management of patient and not valid for medicolegal purpose.

SENTINI HOSPITALS

D.No: 54-15-5, B&C, Beside Vinayaka Theatre,
Ring Road, Vijayawada - 520 008.Ph:0866-6677869

DEPARTMENT OF SEROLOGY

Name	: Mr. RAVI TEJA .DAYALA	Age /Sex	: 30 Y(s)/Male
Bill Date	: 24-Aug-2024 09:00 AM	UMR No.	: UMR2410857
Rept. Dt	: 24-Aug-2024 11:48 AM	Bill No.	: BIL24017265
Ref By	: Dr.GENERAL HEALTH CHECK UP	Result No	: 0 / RES24016653

Blood Grouping & Rh Typing : "O" POSITIVE

*** End Of Report ***

Lab Tech.

Bio-Chemist

Lab In-Charge

Consultant Pathologist



RAVI TEJA DAYALA

Date: 24/08/2024

Date :

UMR : 2410857

Age/Sex: 30Y/M

Ref: GENERAL

REAL TIME ULTRASONOGRAPHY OF THE ABDOMEN

LIVER: Normal in size, shape and outline. **Parenchymal echotexture is increased.** No focal cystic or solid mass lesion. No intrahepatic biliary dilatation. Intrahepatic portion of IVC is normal.

Portal vein is normal. Porta hepatis is normal.

G. B: Partially distended. No obvious calculus to the visualized extent, advised review scan with fasting if detailed evaluation required.

C.B.D: Not dilated.

PANCREAS: Parenchymal texture normal. No ductal dilatation. No calculi.

SPLEEN: Normal in size & echotexture.

KIDNEYS: **Right kidney** 9.4 x 3.4 cm

Normal in size, shape and outline. Parenchymal echotexture normal. Corticomedullary differentiation is well made out and is normal. No evidence of calculi/ Hydronephrosis.

Left kidney 9.6 x 4.2 cm

Normal in size, shape and outline. Parenchymal echotexture normal. Corticomedullary differentiation is well made out and is normal. No evidence of calculi / Hydronephrosis.

U.B: Normal wall thickness; No calculus /mass.

Prostate : Normal in size & echotexture.

* No evidence of free fluid / lymphadenopathy.

IMPRESSION:

➤ **GRADE I FATTY LIVER.**

- For clinical correlation & follow up.

[Consultant Radiologist]

SENTINI HOSPITAL, VIJAYAWADA

2024-08-13 04:20

Name: ww

Sex:

Age:

Section: Cardiology11ft

RoomID:

BedID:

ID:

Operator:

Custom1:

Custom2:

Custom3:

AUTO 10mm/mV



aVR

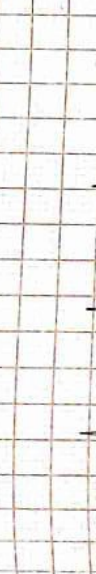

aVL



aVF

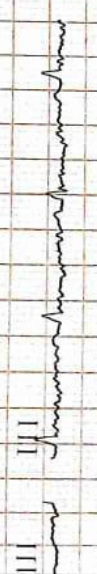

V1



V2



V3

V4

V5

V6

<< Conclusions >>

D. Rav. Teja
30 years

Normal Sinus Rhythm

Cardiac electric axis normal.

Report need physician confirm

Physician:

10mm/mV

10mm/mV

10mm/mV

10mm/mV



Sentini Hospitals (P) Limited

Cardiology Department

ECHOCARDIOGRAM REPORTS

Name :D. Ravi Teja
Age :30 Years
Date :24/08/2024
Technician: Praveen

UMR/OP/IP No :2410857
Sex :Female
Echo No :594

MITRAL VALVE : Normal
AORTIC VALVE : Normal
TRICUSPID VALVE : Normal
PULMONARY VALVE : Normal
AORTA : 29 mm
LEFT ATRIUM : 30 mm
LEFT VENTRICLE : Normal
RWMA : No LV RWMA
IVS : 13 mm LV IDd : 46 mm
PW : 13 mm LVIDs : 29 mm
LV EF : 60 %
RIGHT ATRIUM : Normal
RIGHT VENTRICLE : Normal
PULMONARY ARTERY : Normal
PULMONARY VEINS : Normal
IAS : Intact
IVS : Intact
PERICARDIUM : Normal
PERICARDIAL EFFUSION : No Effusion

DOPPLER STUDY

MITRAL FLOW : E>A
TRICUSPID FLOW : TRJV- m/s TR Gr: mmHg RVSP: mmHg
AORTIC JET VELOCITY : 1.3 m/s AV Gr: mmHg
PULMONARY JET VELOCITY : 0.9 m/s
COLOUR DOPPLER : MR TR AR No PR
IVC : Normal
SVC : Normal
OTHERS :
CONCLUSION :

Normal Sized cardiac Chambers
No LV RWMA
No MR/AR/TR/No PAH
Normal LV systolic function
No PE /No Clot

DR RAGHURAM MD.DM
SENIOR INTERVENTIONAL CARDIOLOGIST

DR K. KRISHNA CHAND MD.DNB
SENIOR INTERVENTIONAL CARDIOLOGIST