

भारत सरकार
Government of India

आधार

नरेश अदलखा
Naresh Adlakha
जन्म तिथि/DOB: 11/08/1964
पुरुष/ MALE

Issue Date: 15/03/2013

8522 9374 4079
VID : 9163 0150 0421 0234

मेरा आधार, मेरी पहचान

भारतीय विशिष्ट पहचान प्राधिकरण
Unique Identification Authority of India

आधार

पता:
S/O: आनन्द प्रकाश अदलाखा, बी-705 क्लासिक
अपार्टमेंट, बैरवा भारती सीजीएचएस एसओसीईटीवाई,
प्लॉट न.24 एसईसीटीओआर 12, अंबेड्ई, दक्षिण पश्चिमी
दिल्ली - 110075

Address:
S/O: Anand Prakash Adlakha, B-705 CLASSIC
APARTMENT, BAIRWA BHARTI CGHS
SOCIETY, PLOT NO.24 SECTOR 12, Amberhai,
South West Delhi,
Delhi - 110075

Download Date: 19/03/2022

8522 9374 4079
VID : 9163 0150 0421 0234

1947 | help@uidai.gov.in | www.uidai.gov.in

Date..... 24/8/24

Time..... 12:15 PM

Patient Name .. Navsh adlakha Age 60 Sex m UHID No.....

- NO past H/O any chronic illness like (HTN, DM-II Hypothyroidism, hyperthyroidism)
- Past surgical H/O Nasal polypectomy
- H/O- Angiography → normal findings.

CVS - S1 S2 ⊕

CNS - conscious, oriented

MS - B/L AS ⊕

PA - soft, NT

- Drug Allergy not known
- H/O - Anxiety — on medication
- ENT — normal
- Eye — Presbyopia, myopia.
- NO H/O. Alcohol, smoking

BP - 111/72
 PR - 82
 SpO2 - 98%
 Temp - 98°F
 Ht - 76 kg
 wt - 76 kg
 Chst - 102 cm

Dr. ANIL SAHOO
 MD, PABCC
 Regd. No. 33201



BOOK APPOINTMENT



mr naresh adlakh
Male 60Years
Req. No. :

HR : 81 bpm
P : 110 ms
PR : 148 ms
QRS : 96 ms
QT/QTcBz : 364/423 ms
P/QRST : 39/18/27 °
RV5/SV1 : 1.259/0.444 mV

Diagnosis Information:
Sinus rhythm
Normal ECG

Dr. ANIL SAHOO
MD, PGDCC
Regn. No. 33201

Report Confirmed by:

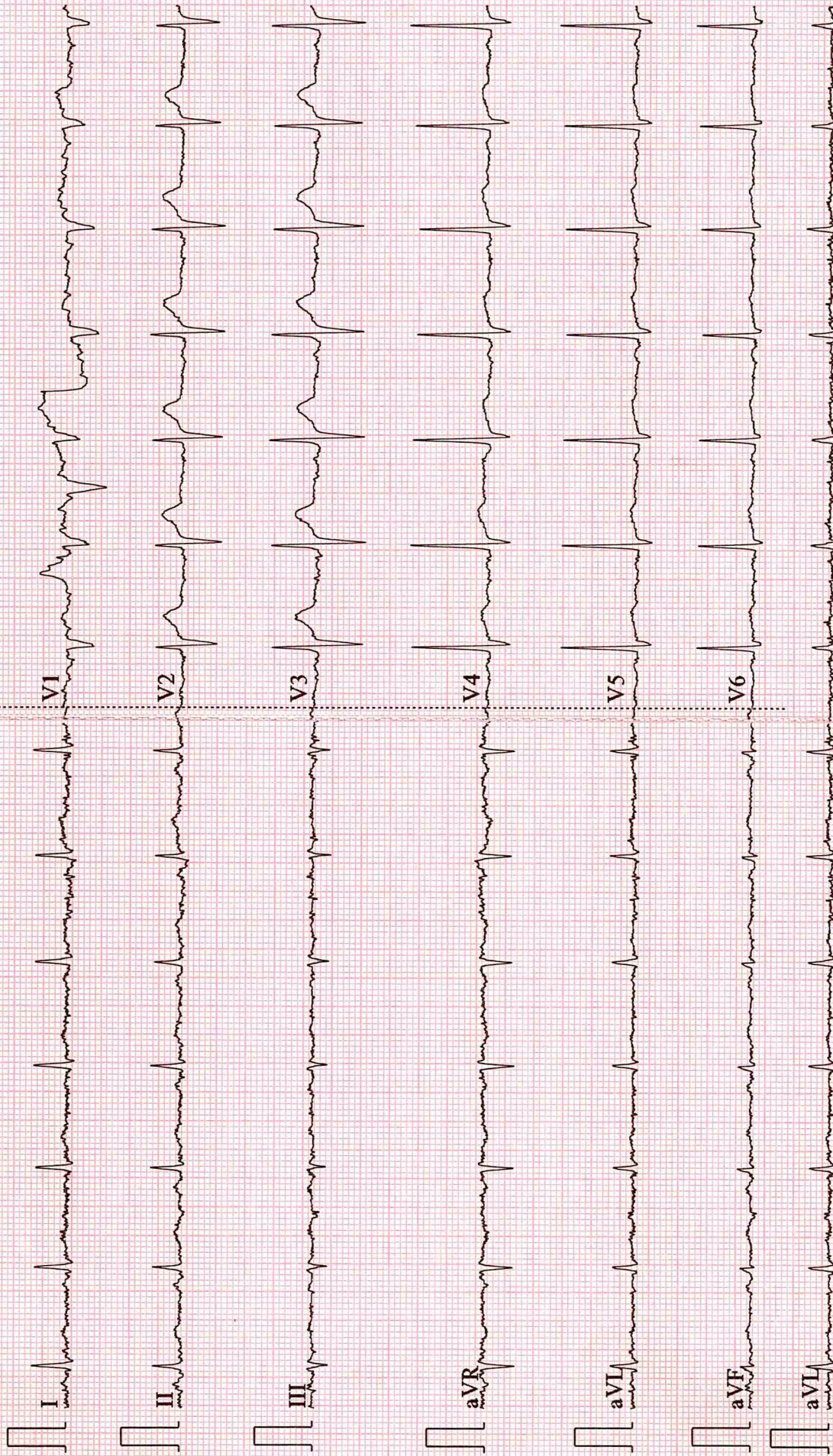

Patient Name : Mr. NARESH ADLAKHA	Reg No. : 3488/UHID24DL	Lab ID. : 3552/OPDPB24DL
Age / Gender : 60Y / Male	Date : 24-Aug-2024	
Mobile No. : 8700953923	Manual No.	Collected :24-Aug-2024 13.05
Refd. By : Dr. .		Received :24-Aug-2024 13.05
Sample Type : Plasma(Sodium fluoride)	Sample ID : 246062	Report :24-Aug-2024 14.12

TEST NAME	RESULT	UNIT	RANGE	METHOD
-----------	--------	------	-------	--------

BIOCHEMISTRY

BLOOD SUGAR FASTING	105.4	mg/dl	74-100	GOD-POD
---------------------	-------	-------	--------	---------

INTERPRETATION:

American Diabetes Association (ADA) Diabetes Guidelines

Criteria for Diabetes Mellitus Diagnosis:

Fasting plasma glucose >126.0 mg/dl (Fasting is defined as no caloric intake for >8 hours) or

2-hr plasma glucose >200 mg/dl after glucose load or

HbA1c >= 6.5% or

Random Plasma glucose >200 mg/dl

Impaired Fasting Glucose

Fasting glucose >=100mg/dl but <126 mg/dl

-----End of Report-----

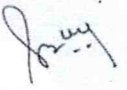

Dr. Sangeeta B
DCP, DNB, PATHOLOGY,
DMC/25252

Lab Technician : chand



BOOK APPOINTMENT



Patient Name : Mr. NARESH ADLAKHA	Reg No. : 3488/UHID24DL	Lab ID. : 3552/OPDPB24DL
Age / Gender : 60Y / Male	Date : 24-Aug-2024	
Mobile No. : 8700953923	Manual No.	Collected : 24-Aug-2024 15.54
Refd. By : Dr. .		Received : 24-Aug-2024 15.54
Sample Type : Plasma(Sodium fluoride)	Sample ID : 246062	Report : 24-Aug-2024 15.57

TEST NAME	RESULT	UNIT	RANGE	METHOD
-----------	--------	------	-------	--------

BIOCHEMISTRY

Blood Sugar PP	103.9	mg/dl	70-150	GOD-POD
----------------	-------	-------	--------	---------

INTERPRETATION:

American Diabetes Association (ADA) Diabetes Guidelines

Criteria for Diabetes Mellitus Diagnosis:

Fasting plasma glucose >126.0 mg/dl (Fasting is defined as no caloric intake for >8 hours) or

2-hr plasma glucose >200 mg/dl after glucose load or

HbA1c >= 6.5% or

Random Plasma glucose >200 mg/dl

Impaired Fasting Glucose

Fasting glucose >=100mg/dl but <126 mg/dl

-----End of Report-----

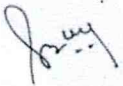

Dr. Sangeeta B
DCP, DNB, PATHOLOGY,
DMC/25252

Lab Technician : chand



BOOK APPOINTMENT



Patient Name : Mr. NARESH ADLAKHA
Age / Gender : 60Y / Male
Mobile No. : 8700953923
Refd. By : Dr. .
Sample Type : EDTA whole blood

Reg No. : 3488/UHID24DL
Date : 24-Aug-2024
Manual No.
Sample ID : 246062

Lab ID. : 3552/OPDPB24DL

Collected : 24-Aug-2024 13.05
Received : 24-Aug-2024 13.05
Report : 24-Aug-2024 14.06

TEST NAME	RESULT	UNIT	RANGE	METHOD
HEAMOTOLOGY				
COMPLETE BLOOD COUNT				
HEMOGLOBIN	12.7	g/dl	13.0 - 17.0	Colorimetric
TOTAL LEUCOCYTE COUNT	6.8	10 ³ /uL	4.0-11.0	Electrical impedance
DIFFERENTIAL LEUCOCYTE COUNT(DLC)				
Neutrophil	65	%	40-75	Electrical impedance
Lymphocyte	28	%	20-45	Electrical impedance
Eosinophil	03	%	01-06	Microscopy
Monocyte	04	%	2-10	Microscopy
Basophil	00	%	0-2	Microscopy
ESR	30	mm/1sthr	0-20	Westergren's
RBC COUNT	6.28	mili/cmm	4.50 - 5.50	Electrical impedance
PCV	42	%	40 - 50	Calculated
MCV	66.40	Fl	83.00 - 101.00	Calculated
MCH	20.2	Picogram	27.0 - 32.0	Calculated
MCHC	30.40	gm/dl	31.50 - 34.50	Calculated
PLATELET COUNT	153	10 ³ /uL	150 - 410	Electrical impedance

-----End of Report-----

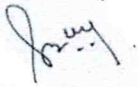

Dr. Sangeeta B
DCP, DNB, PATHOLOGY,
DMC/25252
Lab Technician : chand



BOOK APPOINTMENT



Patient Name : Mr. NARESH ADLAKHA	Reg No. : 3488/UHID24DL	Lab ID. : 3552/OPDPB24DL
Age / Gender : 60Y / Male	Date : 24-Aug-2024	
Mobile No. : 8700953923	Manual No.	Collected :24-Aug-2024 13.05
Refd. By : Dr. .		Received :24-Aug-2024 13.05
Sample Type : EDTA whole blood	Sample ID : 246062	Report :24-Aug-2024 14.12

TEST NAME	RESULT	UNIT	RANGE	METHOD
-----------	--------	------	-------	--------

HEAMOTOLOGY

HBA1C (GLYCOSYLATED HB)	4.9	%	4-6	PEIT
-------------------------	-----	---	-----	------

Metabolically healthy patients 4.5 - 6.0 %
6.1 - 6.5 %

Good control :

Fair control : 6.6 - 7.0 %

Poor control : Above - >7.0 %

COMMENTS: HbA1c is an indicator of glycemic control. HbA1c represents average glycemia over the past six to eight weeks. Glycation of hemoglobin occurs over the entire 120 day life span of the red blood cell, but within this 120 days. Recent glycemia has the largest influence on the HbA1c value. Clinical studies suggest that a patient in stable control will have 50% of their HbA1c formed in the month before sampling, 25% in the month before that, and the remaining 25% in months two to four. Estimated Average Glucose mg/dl = (HbA1c x 35.6) - 77.3) Correlation between HbA1c and Mean Plasma Glucose (MPG) is not "perfect" but rather only this means that to predict or estimate average glucose from HbA1c or vice-versa is not "perfect" but gives a good working ballpark estimate. Afternoon and evening results correlate more closely to HbA1c than morning results, perhaps because morning fasting glucose levels vary much more than daytime glucose levels, which are easier to predict and control. As per IFCC recommendations 2007, HbA1c being reported as above maintaining traceability to both IFCC (mmol/mol) & NGSP (%) units.

-----End of Report-----

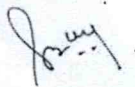

Dr. Sangeeta B
DCP, DNB, PATHOLOGY,
DMC/25252

Lab Technician : chand



BOOK APPOINTMENT



Patient Name : Mr. NARESH ADLAKHA	Reg No. : 3488/UHID24DL	Lab ID. : 3552/OPDPB24DL
Age / Gender : 60Y / Male	Date : 24-Aug-2024	
Mobile No. : 8700953923	Manual No.	Collected :24-Aug-2024 13.05
Refd. By : Dr. .		Received :24-Aug-2024 13.05
Sample Type : Serum	Sample ID : 246062	Report :24-Aug-2024 14.06

TEST NAME	RESULT	UNIT	RANGE	METHOD
BIOCHEMISTRY				
KIDNEY FUNCTION TEST				
Blood Urea	30.7	mg/dl	15.0-45.0	urease-GLDH
Serum Creatinine	1.0	mg/dl	0.7-1.3	Jaffes Kinetic
Serum Uric Acid	4.80	mg/dl	2.5-7.2	Uricase
Total Protein	6.50	g/dl	6.4-8.3	Biuret
PROTEN	4.5	g/dl	3.4-4.8	Bcg
ALBUMIN	2.00	g/dl	2.3-3.5	
GLOBULIN	2.25			
A/G RATIO	9.7	mg/dl	8.6-10.2	Arsenazo
Calcium	140.0	mmol/L	136.0-149.0	ISE Indirect
Sodium	4.0	mmol/L	3.5-5.5	ISE Indirect
Potassium	102.3	mmol/L	98.0-109.0	ISE Indirect
Chloride				

-----End of Report-----

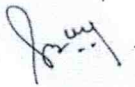

Dr. Sangeeta B
DCP, DNB, PATHOLOGY,
DMC/25252

Lab Technician : chand



BOOK APPOINTMENT



Patient Name : Mr. NARESH ADLAKHA	Reg No. : 3488/UHID24DL	Lab ID. : 3552/OPDPB24DL
Age / Gender : 60Y / Male	Date : 24-Aug-2024	
Mobile No. : 8700953923	Manual No.	Collected :24-Aug-2024 13.05
Refd. By : Dr. .		Received :24-Aug-2024 13.05
Sample Type : Serum	Sample ID : 246062	Report :24-Aug-2024 14.06

TEST NAME	RESULT	UNIT	RANGE	METHOD
-----------	--------	------	-------	--------

BIOCHEMISTRY

LIPID PROFILE

Total Cholesterol	202.00	mg/dl	123-199	CHOD-PAP
Triglycerides	98.1	mg/dl	40-160	Gpo
HDL Cholesterol Direct	57.4	mg/dl	35.3-79.5	Direct
Vldl	20	mg/dl	4.7-22.1	
LDL Cholesterol Direct	125.0	mg/dl	63-129	
Total Cholesterol/HDL Ratio	3.5		0.0-4.97	
LDL/HDL Ratio	2.2		0.0-3.55	

INTERPRETATION:-

	Total cholesterol	LDL cholesterol	Triglycerides
Acceptable/Low Risk	< 200 mg/dl	<130 mg/dl	<150 mg/dl
Borderline High Risk	200-239 mg/dl	130-159 mg/dl	150-199 mg/dl
High Risk	> 240 mg /dl	> 160 mg/dl	200-499 mg/dl
Very High			>500 mg/dl

-----End of Report-----

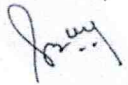

Dr. Sangeeta B
DCP, DNB, PATHOLOGY,
DMC/25252

Lab Technician : chand



BOOK APPOINTMENT



Patient Name : Mr. NARESH ADLAKHA	Reg No. : 3488/UHID24DL	Lab ID. : 3552/OPDPB24DL
Age / Gender : 60Y / Male	Date : 24-Aug-2024	
Mobile No. : 8700953923	Manual No.	Collected :24-Aug-2024 13.05
Refd. By : Dr. .		Received :24-Aug-2024 13.05
Sample Type : Serum	Sample ID : 246062	Report :24-Aug-2024 14.06

TEST NAME	RESULT	UNIT	RANGE	METHOD
-----------	--------	------	-------	--------

BIOCHEMISTRY

LIVER FUNCTION TEST

Serum Bilirubin

Total Bilirubin	0.86	mg/dl	0.0-2.0	Diazo
Direct Bilirubin	0.38	mg/dl	0-0.4	Diazo
Indirect Bilirubin	0.48	mg/dl	0-0.8	Calculated

Total Protein

PROTEN	6.50	g/dl	6.4-8.3	Biuret
ALBUMIN	4.5	g/dl	3.4-4.8	Bcg
GLOBULIN	2.00	g/dl	2.3-3.5	
A/G RATIO	2.25			
SGOT	16	U/L	0-35	IFCC
SGPT	15	U/L	0.0-45	IFCC

Gamma GT	19.0	U/L	0-55	Glupa-c
Alkaline Phosphatase	63	U/L	53-128	Amp

-----End of Report-----

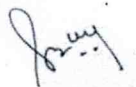

Dr. Sangeeta B
DCP, DNB, PATHOLOGY,
DMC/25252

Lab Technician : chand



BOOK APPOINTMENT



Patient Name : Mr. NARESH ADLAKHA	Reg No. : 3488/UHID24DL	Lab ID. : 3552/OPDPB24DL
Age / Gender : 60Y / Male	Date : 24-Aug-2024	
Mobile No. : 8700953923	Manual No.	Collected :24-Aug-2024 15.09
Refd. By : Dr. .		Received :24-Aug-2024 15.09
Sample Type : URINE	Sample ID : 246062	Report :24-Aug-2024 15.57

TEST NAME	RESULT	UNIT	RANGE	METHOD
-----------	--------	------	-------	--------

CLINICAL PATHOLOGY

URINE ROUTINE

MICROSCOPY

PHYSICAL EXAMINATION

QUANTITY	20.00	ml	10-30
COLOUR	PALE YELLOW		
TRANSPARENCY	CLEAR		
SPECIFIC GRAVITY	1.020		1.015-1.025
PH	6.0		5.5 - 7

CHEMICAL EXAMINATION

PROTEIN	NIL
SUGAR	NIL

MICROSCOPIC EXAMINATION

PUS CELLS	1-2	/hpf	NIL	MICROSCOPIC
RBC'S	NIL		NIL	
CASTS	NIL			
CRYSTALS	NIL			
EPITHELIAL CELLS	0-1			
BACTERIA	NIL			
OTHERS	NIL			
KETONE	NIL			

-----End of Report-----

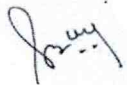

Dr. Sangeeta B
DCP, DNB, PATHOLOGY,
DMC/25252
Lab Technician : chand



BOOK APPOINTMENT



Patient Name :	Mr. NARESH ADLAKHA	Radiology No. :	3552/OPDPB24DL
Referred By :	Dr. .	Date :	24-Aug-2024
UHID No. :	3488/UHID24DI	Age/Sex :	60Y Male

ECHO-DOPPLER REPORT

Final Interpretation

1. No RWMA, LVEF-55%
2. **MILD CONCENTRIC LVH**
3. Normal cardiac valves
4. **GRADE 1 DRA+**
5. IVC Normal in size and normal respiratory variation
6. Normal diastolic function
7. No CLOT/ VEG/PE

M-Mode/2-D Description

Left Ventricle: No RWMA, LVEF-55% LVH

- Left Atrium: Normal
- Right Atrium: Normal
- Right Ventricle: Normal
- Aortic Valve: Normal
- Mitral Valve: Normal
- Tricuspid valve: Trace
- Pulmonary Valve: Normal
- Main Pulmonary artery & its branches: Appear normal in size.
- Pericardium: Normal

Measurements (mm):

	Observed Values		Normal Values
Aortic root diameter	33		20-36 (22mm/M ²)
Aortic Valve Opening			15-26
Left Atrium size	35		19-40
	End Diastole	End Systole	Normal Values
Left Ventricle size	50	35	(ED= 37-56)
Inter ventricular Septum	12	14	(ED= 6-12)
Posterior Wall Thickness	11	14	(ED= 5-10)
LV Ejection Fraction (%)	55%		55%-80%



BOOK APPOINTMENT





Patient Name :	Mr. NARESH ADLAKHA	Radiology No. :	3552/OPDPB24DL
Referred By :	Dr. .	Date :	24-Aug-2024
UHID No. :	3488/UHID24DI	Age/Sex :	60Y Male

Doppler velocities (cm/sec)

Pulmonary valve		Aortic valve		
Max velocity	76	PG/MG	101	
Mitral valve		Tricuspid valve		
E	64	Max PG =	Max Velocity	112
A	71		Mean Velocity	
DT		Mean PG =	Mean PG	4
E/A				

Regurgitation

MR		TR	
Severity	nil	Severity	nil
Max Velocity		PASP	4 mm Hg
AR		PR	
Severity	nil	Severity	nil

Dr. ANIL SAHOO.
(Cardiology)

Dr. ANIL SAHOO
MD, PGDCC
Regn. No. 33201



BOOK APPOINTMENT



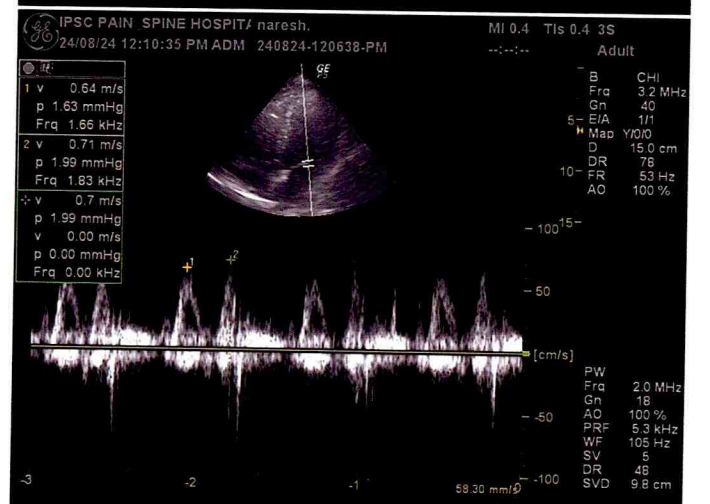
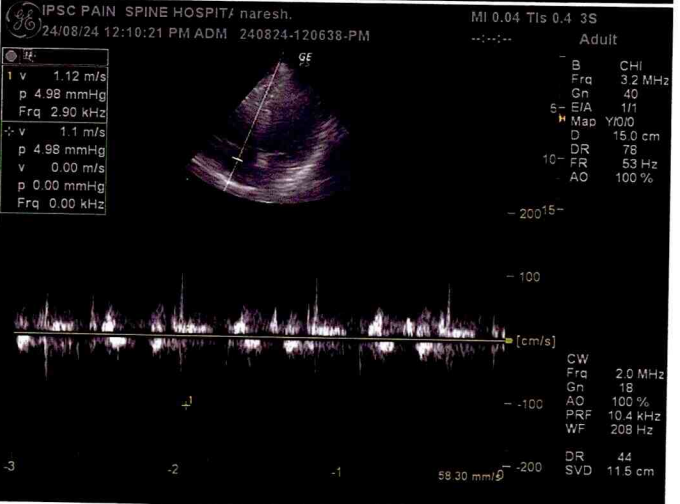
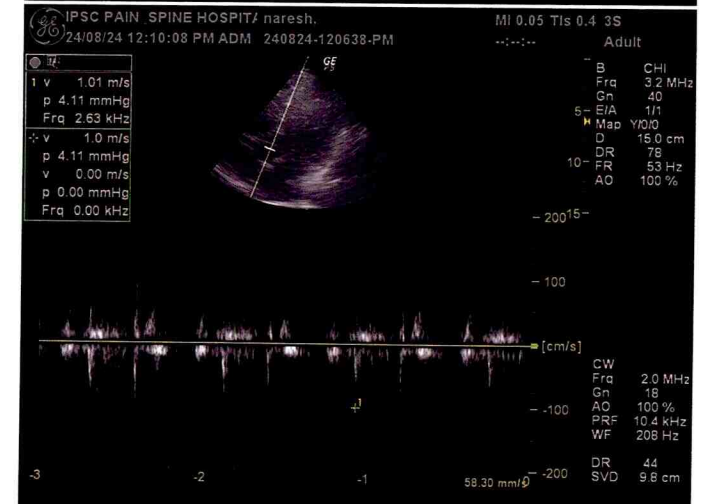
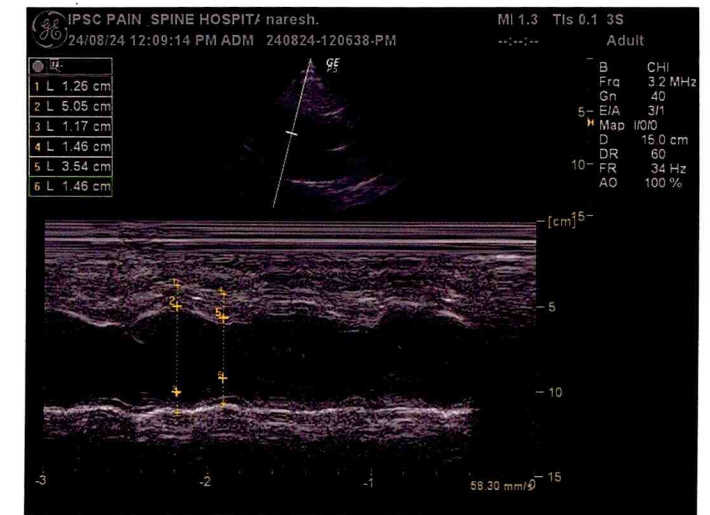
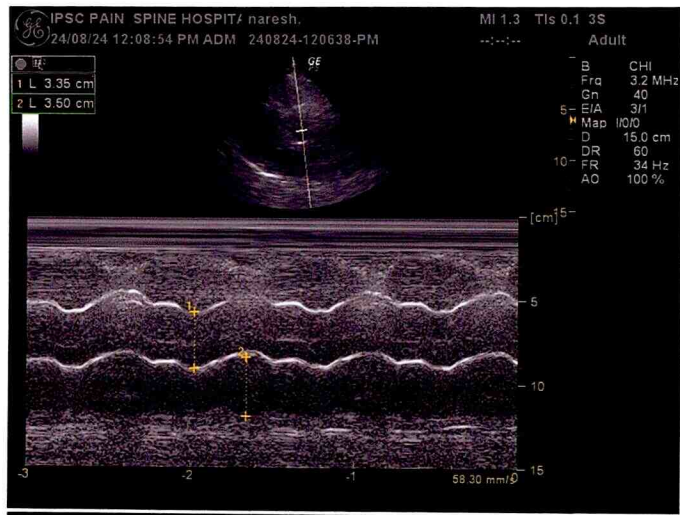



Patient Name :	Mr. NARESH ADLAKHA	Radiology No. :	3552/OPDPB24DL
Referred By :	Dr. .	Date :	24-Aug-2024
UHID No. :	3488/UHID24DI	Age/Sex :	60Y Male

ULTRASOUND WHOLE ABDOMEN

Convex and linear probes were used.

The liver is normal in size contour and echotexture. Intrahepatic bile ducts and CBD are not dilated. Hepatic portal veins and the IVC appear normal in calibre.

Gall bladder is adequately distended with normal intraluminal fluid contents. No evidence of calculus / wall thickness noted.

Pancreas is of normal size and contour with normal echotexture.

Right kidney is normal in size and position. It shows normal movements with respiration. Cortical thickness is normal. **A exophytic cyst of 14mm is seen in the upper pole.** No calculus, mass or hydronephrotic changes seen.

Right kidney measures- 104 x 47mm.

Left kidney is normal in size and position. It shows normal movements with respiration. Cortical thickness is normal.

No calculus, mass or hydronephrotic changes seen.

Left kidney measures- 113 x 55mm.

Spleen is of normal size and shape. Echotexture is normal. No focal lesion is seen.

Retro-peritoneal lymphadenopathy/ ascites/ pleural effusion:

Urinary bladder does not show any calculus or mass lesion. No significant wall thickening noted.

Prevoid-190cc.

PVR-89cc.

Prostate is increased in size for age with median lobe hypertrophy indenting the base of bladder. The echotexture is coarsened. It measures 59 x 54 x 60mm. Its volume is 103gms.

Impression – Prostatomegaly causing bladder out flow obstruction.

Dr. Harshita Surange
MBBS, DMRD (RADIODIAGNOSIS)
DIPLOMA IN MSK, UCAM (Spain)
Reg. No. MCI/16522, DMC/18402



BOOK APPOINTMENT



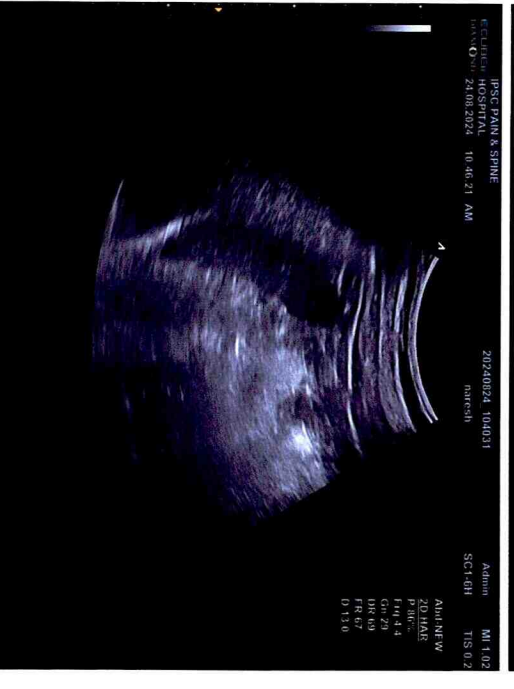
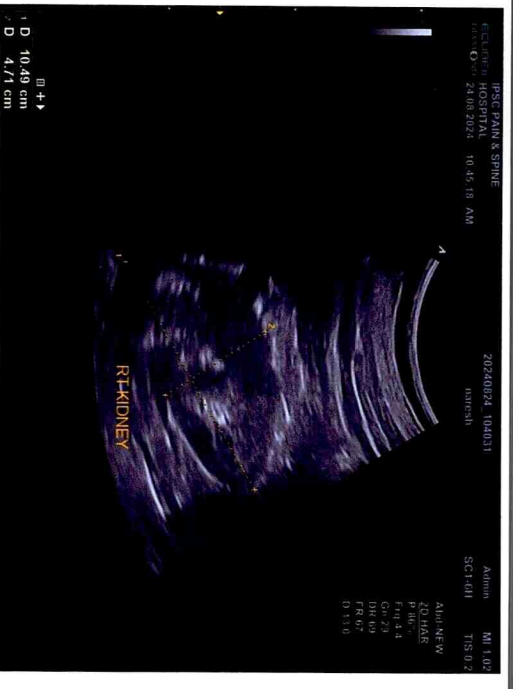
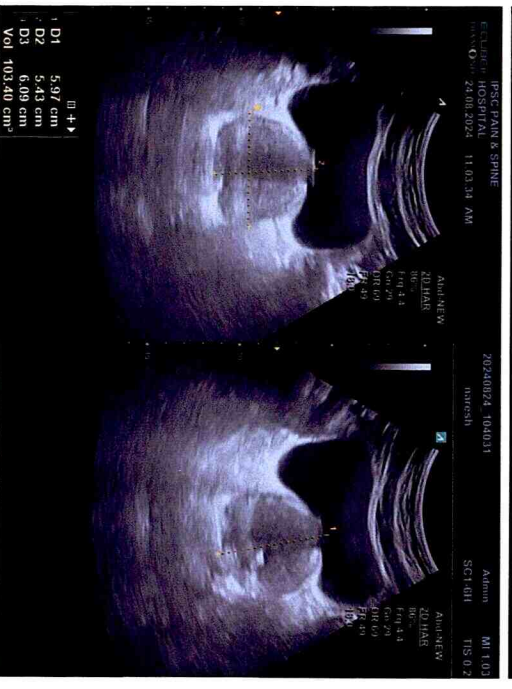
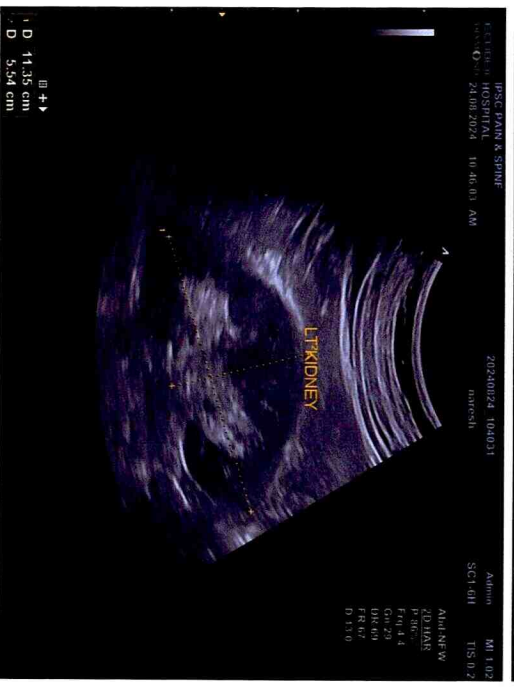
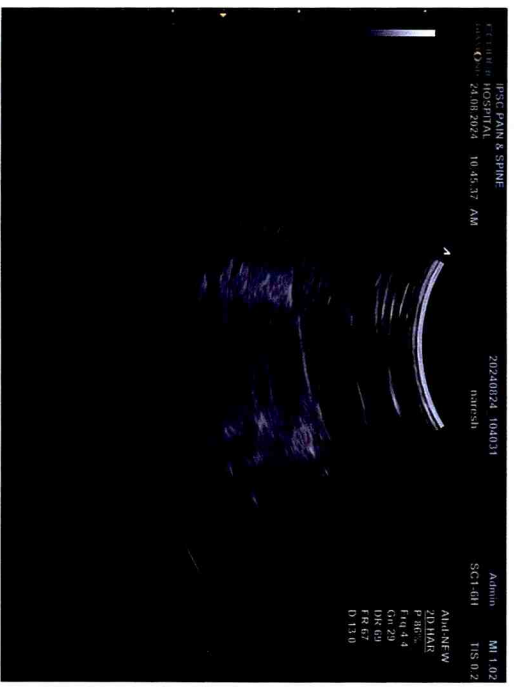

Patient Name :	Mr. NARESH ADLAKHA	Radiology No. :	3552/OPDPB24DL
Referred By :	Dr. .	Date :	24-Aug-2024
UHID No. :	3488/UHID24DI	Age/Sex :	60Y Male

X-RAY CHEST

Indication: Routine check-up.

Image quality:-

No evidence of rotation.

PA view. Normal penetration.

Airway:- Trachea central.

Carina & bronchi are normal.

No hilar abnormality.

Lung fields:- Clear.

Cardiac:- Cardiac borders are visible.

Normal heart size.

Diaphragm:- Costophrenic angles on right & left are normal.

Cardiophrenic angles on right & left are normal.

Diaphragm portion are normal.

Bony cage:- No evidence of bony lesion/fracture seen.

No evidence of cervical ribs is seen.

Impression: No significant abnormality detected.

Please correlate clinically.



Dr. Harshita Surange
MBBS, DMRD (RADIODIAGNOSIS)
DIPLOMA IN MSK, UCAM (Spain)
Reg. No. MCI/16522, DMC/18402



BOOK APPOINTMENT



3488 -UHID24DL
NARESH ADLAKHA
Male(60 Years)

R

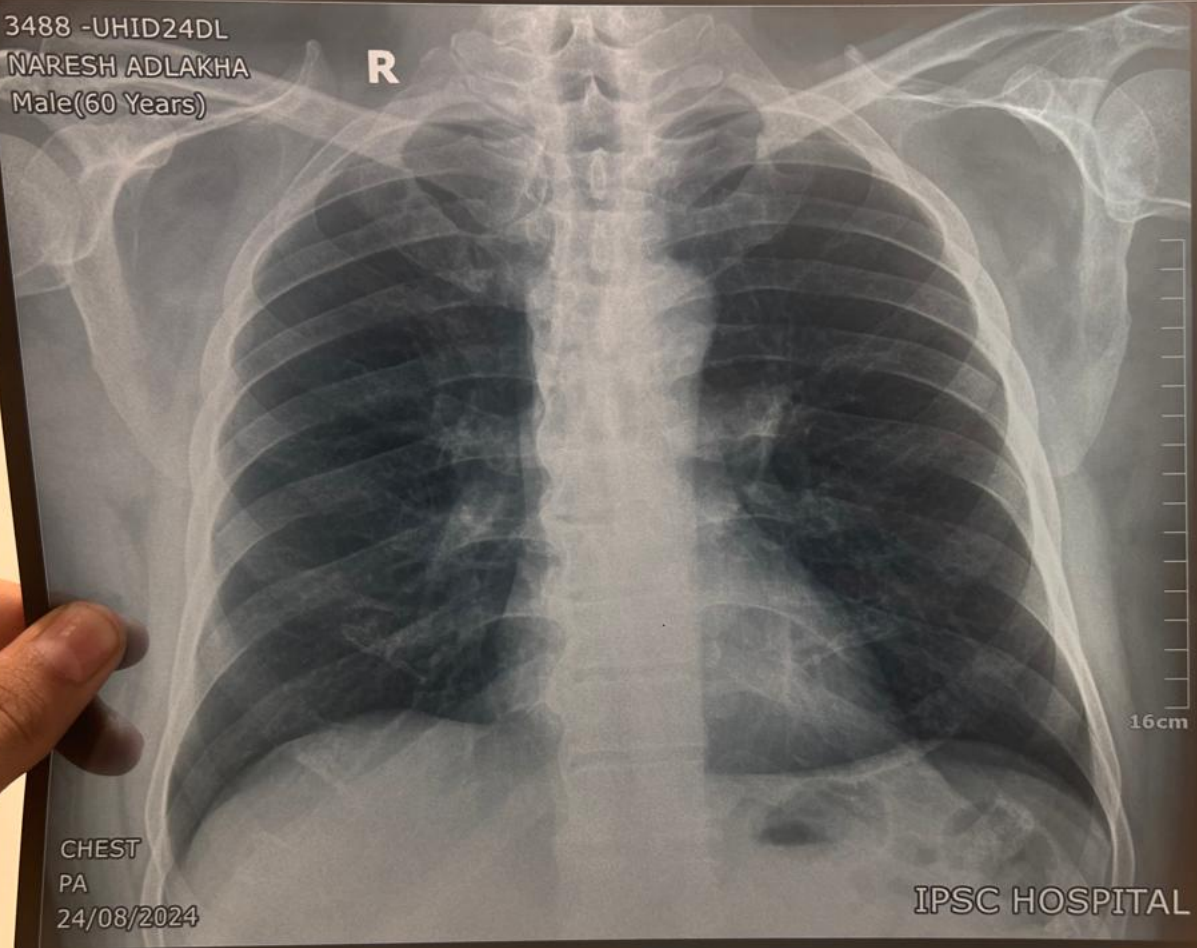

16cm

CHEST
PA
24/08/2024

IPSC HOSPITAL

PATIENT'S RIGHTS (रोगी के अधिकार)

- Right to be informed and educated in a language that you can understand.
 - Right to receive medical advice and treatment which fully meets the currently accepted standards of care and quality.
 - Right to be given a clear description of your medical condition, estimated cost of treatment and to involve you in decision about your care.
 - Right to have your privacy and dignity and your religious and cultural beliefs respected.
 - Right to protection from physical abuse & neglect.
 - Right to obtain information before undergoing all diagnostic and treatment procedures.
 - Right to know includes information & Consent to be given if indicated.
 - Right to have an access to your clinical record.
 - Right to refuse treatment.
 - Right to make complaints & suggestions.
 - Right to obtain second opinion.
- सभी नाम के प्रकार और रोगों को समझने में सहायता।
• अपने अधिकारों के बारे में और अपने चिकित्सक को समझने में सहायता।
• अपने चिकित्सक को समझने में सहायता।
• अपने चिकित्सक को समझने में सहायता।
• अपने चिकित्सक को समझने में सहायता।
• अपने चिकित्सक को समझने में सहायता।
• अपने चिकित्सक को समझने में सहायता।
• अपने चिकित्सक को समझने में सहायता।
• अपने चिकित्सक को समझने में सहायता।
• अपने चिकित्सक को समझने में सहायता।

PATIENT'S

- To give an accurate history and physical examination.
- To follow the instructions of the doctor.
- To keep appointments.
- To pay all bills.
- To keep the doctor's records.
- To maintain confidentiality.
- To have a safe and secure environment.
- To have a clean and comfortable environment.
- To have a safe and secure environment.
- To have a clean and comfortable environment.
- To have a safe and secure environment.
- To have a clean and comfortable environment.
- To have a safe and secure environment.
- To have a clean and comfortable environment.
- To have a safe and secure environment.
- To have a clean and comfortable environment.
- To have a safe and secure environment.
- To have a clean and comfortable environment.



GPS Map Camera



New Delhi, DL, India
Road Number 205, Sector 19 Dwarka, New Delhi, 110075, DL, India
Lat 28.581053, Long 77.051529
08/24/2024 11:41 AM GMT+05:30
Note : Captured by GPS Map Camera

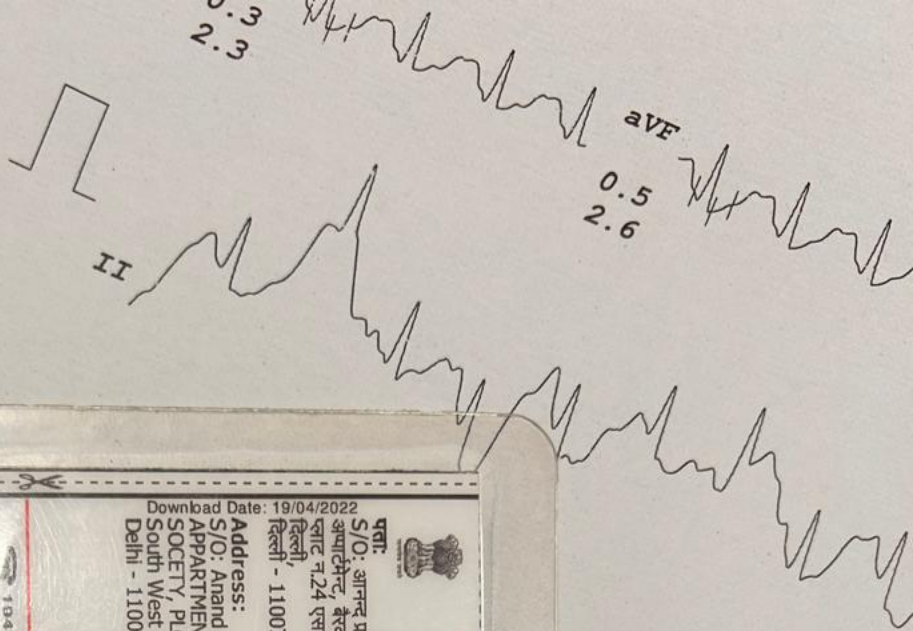

Download Date: 19/04/2022

पता:
S/O: आनन्द प्रकाश अदलखा, श्री-705 क्लासिक
अपार्टमेंट, बैरवा भारतीय सौभाग्य पुरस्कार भवन,
प्लॉट नं.24 एस्टेटीसीटीओशियर 12, आंबेडकर, दक्षिण परिसर
दिल्ली,
दिल्ली - 110075

Address:
S/O: Anand Prakash Adlakhia, B-705 CLASSIC
APARTMENT, BAIRWA BHARTI CGHS
SOCIETY, PLOT NO.24 SECTOR 12, Amberhal,
South West Delhi,
Delhi - 110075



भारतीय विरहित पहचान प्राधिकरण
Unique Identification Authority of India





1947 |  help@uidai.gov.in |  www.uidai.gov.in

8522 9374 4079

VID : 9163 0150 0421 0234

UNI-EM, Indore. Tel.: +91-731-403003

Prepared By : winod
Report Delivery Tim
Sunday Reports nex

This is computer g

II

Rhythm: Filtered (20

plex: Filtered

Issue Date: 15/03/2013



भारत सरकार
Government of India



नरेश अदलखी
Naresh Adlakhia
जन्म तिथि/DOB: 11/08/1964
पुरुष/ MALE

8522 9374 4079

VID : 9163 0150 0421 0234

भारत आभार, भरी पहचान

Prepared By :
Report Delivery T
Sunday Reports ne
This is computer g