

Rate 69 . Age not entered, assumed to be 50 years old for purpose of ECG interpretation
 PR 141 . Sinus rhythm.....normal P axis, V-rate 50-99
 QRS 81 . Borderline right axis deviation.....QRS axis (90, 99)
 QT 379 . ST elev, probable normal early repol pattern.....ST elevation, age<55
 QTc 406 . Baseline wander in lead(s) V5

--AXIS--
 P 38
 QRS 92
 T 39
 12 Lead; Standard Placement

- OTHERWISE NORMAL ECG -

Unconfirmed Diagnosis

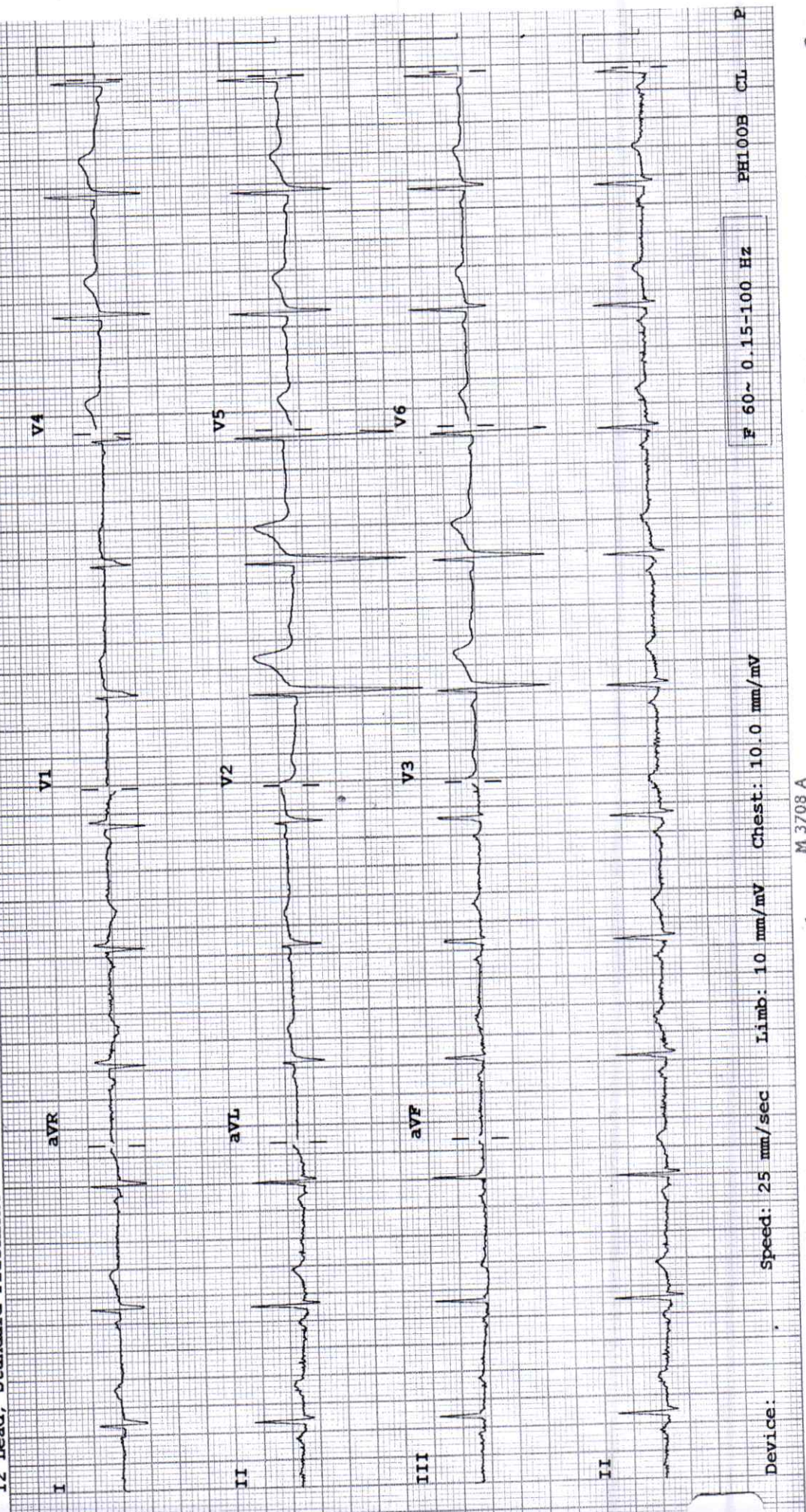

P 60~ 0.15-100 Hz
 PH100B CL P

Device: Speed: 25 mm/sec Limb: 10 mm/mV Chest: 10.0 mm/mV

2D ECHOCARDIOGRAPHY & DOPPLER REPORT

Name : Mr. Devesh Ghore
Done by : Dr. Dinesh Padole
UHID NO : 361601

Age / Sex : 31 yrs / Male
Date : August 24, 2024
OPD

2D Echo :

CHAMBERS → Normal in size
RWMA → No RWMA
LVEF → 63 %
VALVES → Valves are normal structurally
SEPTAE → Intact
PERICARDIUM → No pericardial effusion
CLOTS/VEGETATIONS → Absent
IVC → Normal

DOPPLER

E > A
Flow across valves → Normal

CONCLUSION :

Good LV systolic function
LVEF – 63 %
No regional wall motion abnormality is present.
Normal LV diastolic function
No pulmonary hypertension

Dr. Dinesh Padole
MBBS, MD (Gen. Med.), DNB (Cardiology)
Consultant – Interventional Cardiologist



DEPARTMENT OF LABORATORY MEDICINE

Patient Name : MR. DEVESH GHORE Age/Sex : 31 Years/Male UHID : WHN2.0000361601 Primary Consultant : DR. WOCKHARDT DOCTOR Order Date : 24/08/2024 09:43 AM Order No. : 24745 Visit Code : OP3.0082593	Bill No. : OCR3/25/0003285 Sample Collection : 24/08/2024 09:55 AM Receiving Date Time : 24/08/2024 09:56 AM Report Date : 24/08/2024 10:38 AM Approval Date Time : 24/08/2024 10:39 AM Specimen : EDTA Blood Bed No. :
---	--

HEMATOLOGY

Final Report

PARAMETER	METHOD	RESULT	UNIT	B.R.I
Complete Blood Count (With ESR)- EDTA Blood				
Haemoglobin	SLS Method	15.1	g%	13 - 17
Haematocrit	RBC Pulse Height Detection	47.4	%	40 - 50
MCV	Calculated	88.6	fl	83-101
MCH	Calculated	28.2	pg	27-32
MCHC	Calculated	31.9	g/dl	32-35
RBC Count	DC Detection	5.35	Million/ul	4.5-5.5
RDW-CV	Calculated	12.2	%	12-14
WBC Total Count (TLC)	Electrical Impedance	5760	Cells/cumm	4000 - 10000
Neutrophils		63	%	40-80
Lymphocytes		25	%	20-40
Monocytes		08	%	2-10
Eosinophils		04	%	0-6
Basophils		00	%	0-2
Platelet Count	Hydrodynamic Focussing DC	276	Thou/Cumm	150-450
PDW	Calculated	11.1	fL	9.0-17
P-LCR	Calculated	22.8	%	13.0-43.0
MPV	Calculated	9.7	fl	9.4-12.3
PCT	Calculated	0.27	%	0.17-0.35
Blood ESR	Westergren Method	04	mm/hr	0-15

--- END OF REPORT ---

SOHEL KHAN
Verified By

Dr. LAXMI LOKESH
Consultant Pathologist
MDPATH

Partial Reproduction of Report not permitted. This Report Relates to Sample received by Laboratory
* B.R.I : BIOLOGICAL REFERENCE INTERVAL

DEPARTMENT OF LABORATORY MEDICINE

Patient Name : MR. DEVESH GHORE	Bill No. : OCR3/25/0003285
Age/Sex : 31 Years/Male	Sample Collection : 24/08/2024 09:55 AM
UHID : WHN2.0000361601	Receiving Date Time : 24/08/2024 09:56 AM
Primary Consultant : DR. WOCKHARDT DOCTOR	Report Date : 24/08/2024 10:38 AM
Order Date : 24/08/2024 09:43 AM	Approval Date Time : 24/08/2024 10:39 AM
Order No. : 24745	Specimen : EDTA Blood
Visit Code : OP3.0082593	Bed No. :

BIOCHEMISTRY

Final Report

<u>PARAMETER</u>	<u>METHOD</u>	<u>RESULT</u>	<u>UNIT</u>	<u>B.R.I</u>
Serum Urea	Urease-GLDH	23.9	mg/dL	1-50
Blood Urea Nitrogen	Calculated	11.16	mg/dL	6-20
Creatinine- Serum				
Creatinine	Enzymatic colorimetric	0.85	mg/dL	0.67-1.17
Plasma Glucose				
Plasma Glucose - Fasting.	Enzymatic Hexokinase	115.41	mg/dL	74-109
Urine Sugar Fasting	Double Sequential Enzyme Reaction - GOD/ POD	Absent		
Uric Acid- Serum				
Uric Acid	Enzymatic colorimetric	5.3	mg/dL	3.4-7
Lipid Profile				
Cholesterol	Colorimetric - Cholesterol Oxidase	127.27	mg/dL	0-200
Triglycerides	Enzymatic colorimetric	81.7	mg/dL	0-150
HDL Cholesterol - Direct	Direct Homogenous Enzymatic Colorimetric	32.5		1. No Risk: >65 2. Moderate Risk: 45-65 3. High Risk: <45
LDL-Cholesterol -Direct	Direct Homogenous Enzymatic Colorimetric	78.43	mg/dL	0-100
VLDL Cholesterol	Calculated	16.34	mg/dL	10-35
Chol/HDL Ratio		3.91		1.Low Risk: 3.3-4.4 2.Average Risk: 4.4-7.1 3.Moderate Risk: 7.1-11.0 4.High Risk: >11.0
Liver Function Test (L.F.T.)				
Alkaline Phosphatase	Colorimetric IFCC	82.9	U/L	40-129
S.G.O.T (AST)	IFCC Without Pyridoxal 5 Phosphate	19.7	U/L	0-40
S.G.P.T (ALT)	IFCC Without Pyridoxal 5 Phosphate	28.3	U/L	0-50
Total Protein (Serum)	Colorimetric - Biuret Method	7.37	g/dL	6.4-8.3
Albumin, BCG	Colorimetric - Bromo-Cresol Green	5.00	g/dL	3.5-5.2
Globulin	Calculated	2.37	g/dL	1.9-3.5
Albumin/Globulin Ratio	Calculated	2.10		0.9-2

DEPARTMENT OF LABORATORY MEDICINE

Patient Name	: MR. DEVESH GHORE	Bill No.	: OCR3/25/0003285
Age/Sex	: 31 Years/Male	Sample Collection	: 24/08/2024 09:55 AM
UHID	: WHN2.0000361601	Receiving Date Time	: 24/08/2024 09:56 AM
Primary Consultant	: DR. WOCKHARDT DOCTOR	Report Date	: 24/08/2024 10:38 AM
Order Date	: 24/08/2024 09:43 AM	Approval Date Time	: 24/08/2024 10:39 AM
Order No.	: 24745	Specimen	: EDTA Blood
Visit Code	: OP3.0082593	Bed No.	:

BIOCHEMISTRY

Final Report

<u>PARAMETER</u>	<u>METHOD</u>	<u>RESULT</u>	<u>UNIT</u>	<u>B.R.I</u>
Glycosylated Haemoglobin- EDTA Blood				
Glycosylated Haemoglobin	HPLC	5.7	%	Action required: 7.0-8.0% Good control: 6.5-7.0% Normal control: 4.8-6.4% Poor control: >8.0%
Estimated Mean glucose	Calculated	125.62	mg/dL	
--- END OF REPORT ---				

JWALA GAJBHIYE
Verified By

Dr. LAXMI LOKESH
 Consultant Pathologist
 MDPATH

Partial Reproduction of Report not permitted. This Report Relates to Sample received by Laboratory
 * B.R.I : BIOLOGICAL REFERENCE INTERVAL

DEPARTMENT OF LABORATORY MEDICINE

Patient Name : MR. DEVESH GHORE	Bill No. : OCR3/25/0003285
Age/Sex : 31 Years/Male	Sample Collection : 24/08/2024 09:55 AM
UHID : WHN2.0000361601	Receiving Date Time : 24/08/2024 09:56 AM
Primary Consultant : DR. WOCKHARDT DOCTOR	Report Date : 24/08/2024 10:38 AM
Order Date : 24/08/2024 09:43 AM	Approval Date Time : 24/08/2024 10:39 AM
Order No. : 24745	Specimen : EDTA Blood
Visit Code : OP3.0082593	Bed No. :

BIOCHEMISTRY

Final Report

<u>PARAMETER</u>	<u>METHOD</u>	<u>RESULT</u>	<u>UNIT</u>	<u>B.R.I</u>
Plasma Glucose Post Prandial				
Plasma Glucose Post Prandial	Enzymatic Hexokinase	125.03	mg/dl	70-140
Urine Sugar Post Prandial	Double Sequential Enzyme Reaction - GOD/ POD	NA		

--- END OF REPORT ---

JWALA GAJBHIYE
Verified By

Dr. LAXMI LOKESH
 Consultant Pathologist
 MDPATH

Partial Reproduction of Report not permitted. This Report Relates to Sample received by Laboratory
* B.R.I : BIOLOGICAL REFERENCE INTERVAL

DEPARTMENT OF LABORATORY MEDICINE

Patient Name	: MR. DEVESH GHORE	Bill No.	: OCR3/25/0003285
Age/Sex	: 31 Years/Male	Sample Collection	: 24/08/2024 09:55 AM
UHID	: WHN2.0000361601	Receiving Date Time	: 24/08/2024 09:56 AM
Primary Consultant	: DR. WOCKHARDT DOCTOR	Report Date	: 24/08/2024 10:38 AM
Order Date	: 24/08/2024 09:43 AM	Approval Date Time	: 24/08/2024 10:39 AM
Order No.	: 24745	Specimen	: EDTA Blood
Visit Code	: OP3.0082593	Bed No.	:

BIOCHEMISTRY

Final Report

<u>PARAMETER</u>	<u>METHOD</u>	<u>RESULT</u>	<u>UNIT</u>	<u>B.R.I</u>
Liver Function Test (L.F.T.)				
Serum Total Bilirubin	Colorimetric Diazo	0.37	mg/dL	0-1.2
Serum Direct Bilirubin	Colorimetric Diazo	0.18	mg/dL	0-0.4
Serum Indirect Bilirubin	Calculated	0.19	mg/dL	0-1

--- END OF REPORT ---

JWALA GAJBHIYE
Verified By

Dr. LAXMI LOKESH
 Consultant Pathologist
 MDPATH

Partial Reproduction of Report not permitted. This Report Relates to Sample received by Laboratory
 * B.R.I : BIOLOGICAL REFERENCE INTERVAL

DEPARTMENT OF LABORATORY MEDICINE

Patient Name	: MR. DEVESH GHORE	Bill No.	: OCR3/25/0003285
Age/Sex	: 31 Years/Male	Sample Collection	: 24/08/2024 09:55 AM
UHID	: WHN2.0000361601	Receiving Date Time	: 24/08/2024 09:56 AM
Primary Consultant	: DR. WOCKHARDT DOCTOR	Report Date	: 24/08/2024 10:38 AM
Order Date	: 24/08/2024 09:43 AM	Approval Date Time	: 24/08/2024 10:39 AM
Order No.	: 24745	Specimen	: EDTA Blood
Visit Code	: OP3.0082593	Bed No.	:

IMMUNOLOGY

Final Report

<u>PARAMETER</u>	<u>METHOD</u>	<u>RESULT</u>	<u>UNIT</u>	<u>B.R.I</u>
T3 T4 TSH- Serum				
TOTAL T3	ECLIA	105.9	ng/dl	80-200
TOTAL T4	ECLIA	7.22	ug/dl	4.5-11.7
TSH	ECLIA	2.03	μIU/mL	0.27-4.2
--- END OF REPORT ---				

JWALA GAJBHIYE
Verified By

Dr. LAXMI LOKESH
 Consultant Pathologist
 MDPATH

Partial Reproduction of Report not permitted. This Report Relates to Sample received by Laboratory
 * B.R.I : BIOLOGICAL REFERENCE INTERVAL

DEPARTMENT OF LABORATORY MEDICINE

Patient Name : MR. DEVESH GHORE	Bill No. : OCR3/25/0003285
Age/Sex : 31 Years/Male	Sample Collection : 24/08/2024 09:55 AM
UHID : WHN2.0000361601	Receiving Date Time : 24/08/2024 09:56 AM
Primary Consultant : DR. WOCKHARDT DOCTOR	Report Date : 24/08/2024 10:38 AM
Order Date : 24/08/2024 09:43 AM	Approval Date Time : 24/08/2024 10:39 AM
Order No. : 24745	Specimen : EDTA Blood
Visit Code : OP3.0082593	Bed No. :

CLINICAL PATHOLOGY

Final Report

<u>PARAMETER</u>	<u>METHOD</u>	<u>RESULT</u>	<u>UNIT</u>	<u>B.R.I</u>
Urine Routine				
Physical Examination				
Colour		Yellow		
Appearance		Slightly Hazy		
Urinalyser (Roche UriSys 1100)				
Specific Gravity		1.020		1.003 - 1.035
Reaction (pH)		6		
Leukocytes, microscopy		3	/hpf	
Erythrocytes, microscopy		neg	/hpf	
Nitrite, urinalyser		neg		
Protein, urinalyser		neg		
Glucose, urinalyser		neg		
Ketone, urinalyser		neg		
Urobilinogen urinalyser		Present (+)		
Billirubin uirnalyser		Present (+)		
Crystals		Calcium oxalate (+)		
		+		
		--- END OF REPORT ---		

SOHEL KHAN
Verified By

Dr. LAXMI LOKESH
Consultant Pathologist
MDPATH

Partial Reproduction of Report not permitted. This Report Relates to Sample received by Laboratory
* B.R.I : BIOLOGICAL REFERENCE INTERVAL

DEPARTMENT OF RADIO DIAGNOSTICS

Patient Name	: MR. DEVESH GHORE	Order Date	: 24/08/2024 09:43 AM
Age/Sex	: 31 Yrs / Male	Referred by	:
UHID	: WHN2.0000361601	Order No.	: 9986
Reporting Date	: 24/08/2024 04:05 PM		
Bill No.	: OCR3/25/0003285		

USG ABDOMEN WITH PELVIS :

Real time sonography of the abdomen and pelvis was performed using the 3.5 MHz transducer.

The liver is normal in size and echotexture. No focal parenchymal lesion noted.
 Intrahepatic biliary tree and venous radicles are normal.
 The portal vein and CBD appear normal in course and calibre.
 The gall bladder is normal in size with a normal wall thickness and there are no calculi noted within.
 The pancreas is normal in size and echotexture. No evidence of focal lesion or calcification or duct dilatation seen.
 The spleen is normal in size and echotexture.
 Both kidneys are seen on left side, one above the other. Both kidneys shows normal echogenecity.
 Cortical thickness and corticomedullary differentiation are normal.
 No hydronephrosis or calculi noted.
 Upper moiety measures 9.9 X 4.3 cm.
 Lower moiety measures 7.7 X 3.7 cm.
 The urinary bladder is normal in contour, capacity and wall thickness. No vesical calculi noted.
 The prostate is normal in size and homogenous in echotexture.

There is no evidence of ascites.

Impression :
 Crossed fused duplex kidney on left side.

Preeti

DR. PREETI CHOUDHARY JAIN
 M.B.B.S., D.M.R.E.
 RADIOLOGIST

DEPARTMENT OF RADIODIAGNOSTICS

Patient Name : MR. DEVESH GHORE
Age/Sex : 31 Yrs / Male
UHID : WHN2.0000361601
Reporting Date : 24/08/2024 01:53 PM
Bill No. : OCR3/25/0003285
Order Date : 24/08/2024 09:43 AM
Referred by :
Order No. : 9986

CHEST X-RAY PA :

Both lung fields are clear.

The costophrenic angles and domes of diaphragm appear normal.

No hilar or mediastinal lesion seen.

Cardiac silhouette is within normal limits.

Visualised bony thorax and soft tissues appear normal.

Impression:

Normal Chest X-Ray.

DR. PREETI CHOUDHARY JAIN
M.B.B.S., D.M.R.E.
RADIOLOGIST