



18930

सत्यमेव जयते

भारत सरकार
Government of India



विवेक कुमार
Vivek Kumar
जन्म तिथि / DOB : 26/04/1991
पुरुष / Male

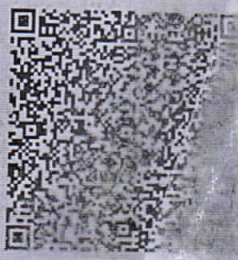

2158 8373 3816

मेरा आधार, मेरी पहचान



आधार

भारतीय विशिष्ट पहचान प्राधिकरण
Unique Identification Authority of India

पता:
S/O जगदीश प्रसाद, 57-ए, मोती
विहार, सिरसी रोड, पंच्यावाला,
पंच्यावाला, जयपुर, राजस्थान,
302034

Address:
S/O Jagdish Prasad, 57-A, moti
vihar, sirsi road, Panchyawala,
Panchyawala, Jaipur, Jaipur,
Rajasthan, 302034

2158 8373 3816

1947

help@uidai.gov.in

www.uidai.gov.in

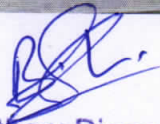

Rajasthan Diagnostic &
Medical Research Centre
Jhunjhunu

8114478960





RAJASTHANI DIAGNOSTIC & MR CENTRE

FULLY COMPUTERISED PATHOLOGY LABORATORY

MRI

CT SCAN

TMT

SONOGRAPHY

X-RAY

ECG

MAMOGRAPHY

NAME	VIVEK KUMAR	AGE-	SEX: M
REF/BY:	BOB HEALTH CHECKUP	DATE	25-Aug-24

ULTRASONOGRAPHY WHOLE ABDOMEN

Liver: is normal in size, shape and mild bright echotexture. No IHBR dilatation is seen. No focal mass seen. Portal vein and hepatic veins are normal in diameter. Common bile duct is normal in diameter and lumen is clear.

Gall bladder: is normal in size shape, location with echo free lumen. Wall thickness is normal. No echogenic shadow suggestive of calculus is seen. No focal mass or lesion is seen.

Pancreas: is normal in size, shape and echotexture. No focal mass or lesion is detected. Pancreatic duct is not dilated.

Rt. Kidney: is normal in size, shape, position and echotexture. Corticomedullary differentiation is well maintained. No evidence of definite calculus/ hydronephrosis is seen.

Lt. Kidney: is normal in size, shape, position and echotexture. Corticomedullary differentiation is well maintained. No evidence of definite calculus/ hydronephrosis is seen.

Spleen: is normal in size, regular in shape and echo texture. No focal lesion is seen. Splenic vessels are normal.

Urinary Bladder: is well distended. Outline of bladder is regular. Wall thickness is normal. No focal mass is seen. No echogenic shadow suggestive of calculus is seen.

Prostate: is normal in size, regular in shape and outline. Capsule is intact.

No evidence of ascites is seen. No significant Lymphadenopathy is seen. No obvious bowel pathology is seen. Retroperitoneum including aorta, IVC are unremarkable.

IMPRESSION:

- ❖ Grade I fatty liver.

Advised: clinicopathological correlation

DR. ANUSHA MAHALAWAT
MD RADIODIAGNOSIS

Dr. Anusha Mahalawat
MD (Radiodiagnosis)
(RMC. 38742/25457)



THIS REPORT IS NOT VALID FOR MEDICO LEGAL PURPOSE





RAJASTHANI DIAGNOSTIC & MR CENTRE

FULLY COMPUTERISED PATHOLOGY LABORATORY

MRI

CT SCAN

TMT

SONOGRAPHY

X-RAY

ECG

MAMOGRAPHY

Patient Name	VIVEK KUMAR	Patient ID	
Age	33 YRS	Date	25-Aug-24
Gender	M	Ref.Doctor	SELF

X RAY CHEST (PA VIEW)

FINDINGS:

Prominent bronchovascular markings bilaterally.

The lungs are well-expanded with no pulmonary infiltrate or pleural effusion.

The cardiomediastinal silhouette is within normal limits.

No acute osseous abnormality.

IMPRESSION:

- Prominent bronchovascular markings bilaterally- ?Idiopathic? bronchitis.
- No active infective cardiopulmonary disease.

Dr. Nirmala Royal

MD (Radiodiagnosis)

RMC 32422/24686

Nirmala
Dr. Nirmala Royal

MD (Radiodiagnosis)

RMC - 32422/24686

Note - Please correlate the measurements on the typed report with the image and in case of any discrepancy/doubt, please contact us immediately. There is only a professional opinion and should be correlated clinically. No valid for medico-legal purpose.



आपातकालीन सेवाएं

THIS REPORT IS NOT VALID FOR MEDICO LEGAL PURPOSE



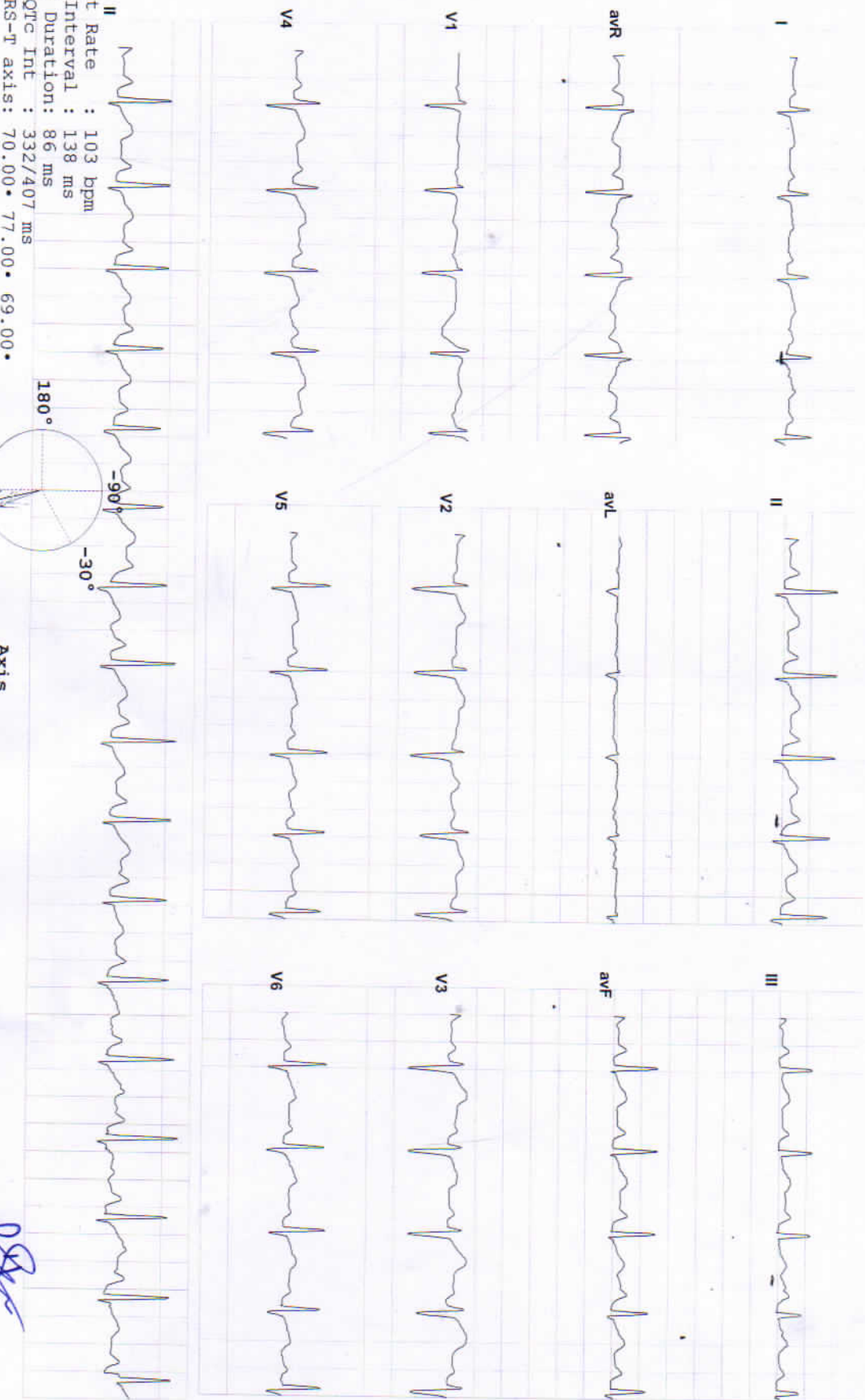

Allengers ECG (Piscas)(PIS218210312)

Reported By:

[Signature]
Rajasthan Diagnostic & Medical Research Centre
Jhunjhunu

RAJASTHANI DIAGNOSTIC & MEDICAL RESEARCH CENTRE
 B-110, JINDIRA NAGAR, SUBHASH MARG, MANDAWA MOD, JHUNJHUNU Email:

VIVEK KUMAR / 33 Yrs / M / 175 Cms / 85 Kg
 Date: 25 - 08 - 2024 Technician : MANOJ Examined By:

Report



Stage	Time	Duration	Speed(mph)	Elevation	METS	Rate	% THR	BP	RPP	PVC	Comments
Supine	01:04	1:04	00.0	00.0	01.0	087	47%	128/78	111	00	
Standing	02:06	1:02	00.0	00.0	01.0	082	44%	128/78	104	00	
HV	03:10	1:04	00.0	00.0	01.0	081	43%	128/78	103	00	
Warm Up	04:15	1:05	00.0	00.0	01.0	086	46%	128/78	110	00	
ExStart	05:23	1:08	01.0	00.0	01.0	102	55%	130/80	132	00	
BRUCE Stage 1	08:23	3:00	01.7	10.0	04.7	123	66%	132/82	162	00	
BRUCE Stage 2	11:23	3:00	02.5	12.0	07.1	152	81%	134/84	203	00	
PeakEx	11:25	0:02	02.5	12.0	07.2	152	81%	134/84	203	00	
Recovery	11:55	0:30	01.1	00.0	04.2	144	77%	134/84	192	00	
Recovery	12:25	1:00	01.1	00.0	01.2	126	67%	138/88	173	00	
Recovery	13:25	2:00	00.0	00.0	01.0	105	56%	134/84	140	00	
Recovery	14:25	3:00	00.0	00.0	01.0	103	55%	132/82	135	00	
Recovery	15:25	4:00	00.0	00.0	01.0	104	56%	130/80	135	00	
Recovery	16:21	4:56	00.0	00.0	01.0	102	55%	128/78	130	00	

FINDINGS :

Exercise Time : 06:02
 Initial HR (ExStrt) : 102 bpm 55% of Target 187
 Initial BP (ExStrt) : 130/80 (mm/Hg)
 Max Workload Attained : 7.2 Fair response to induced stress
 Max ST Dep Lead & Avg ST Value : V1 & -0.6 mm in Stage 2
 Test Objective : BOB HEALTH CHECK UP
 Test End Reasons : Test Complete, Heart Rate Achieved

Max HR Attained 152 bpm 81% of Target 187
 Max BP Attained 138/88 (mm/Hg)

Rajasthan Diagnostic & Medical Research Centre
 Jhunjhunu
 Doctor : RDMRC



Date: 25 - 08 - 2024 METs : 1.0 HR : 87 Target HR : 47% of 187 BP : 42/78 Post J @80mSec

ExTime: 00:00 Speed: 0.0 mm/h Grade : 00.00 % 25 mm/Sec. 1.0 Cm/mV

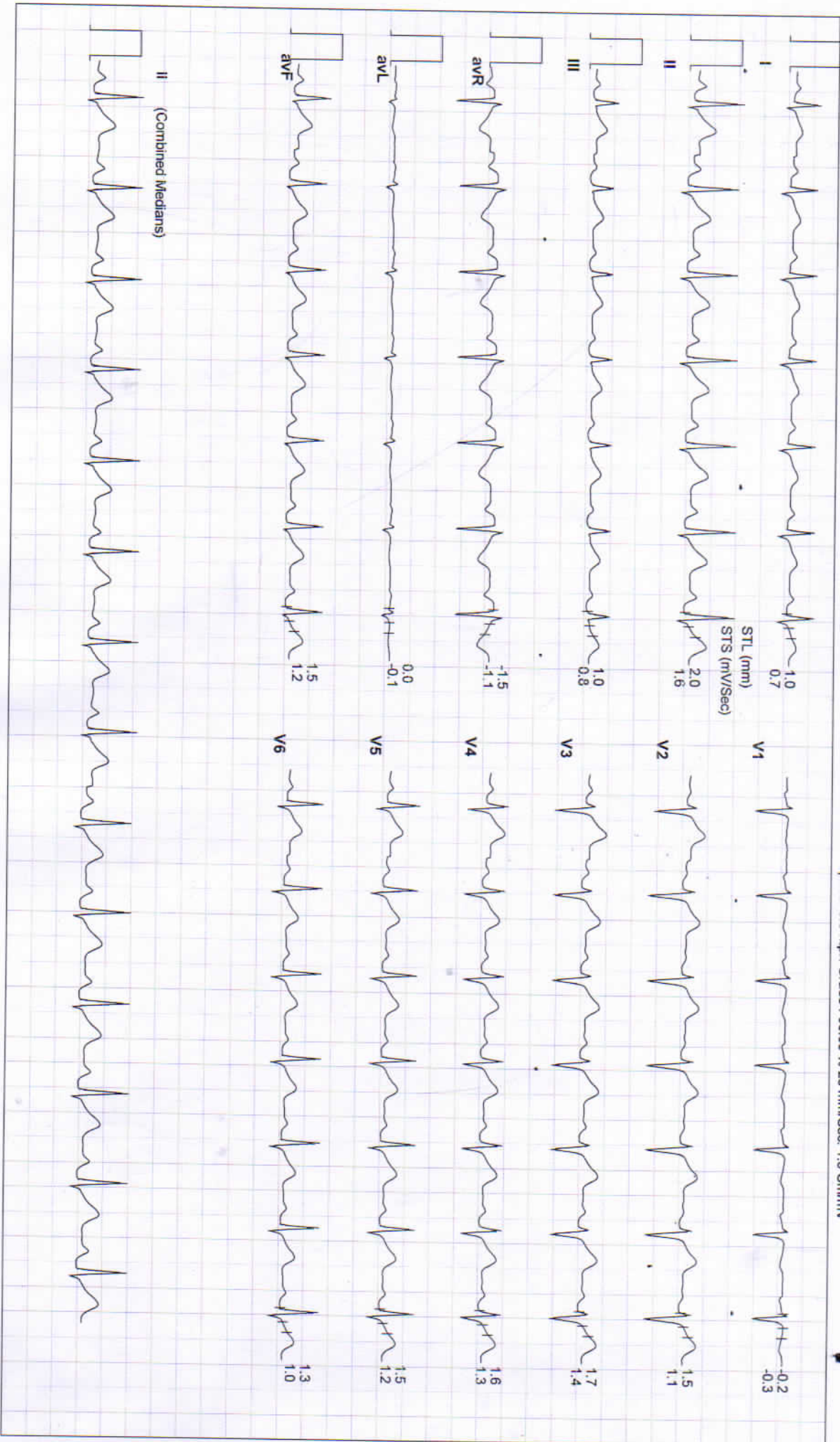



Date: 25 - 08 - 2024

MEIs : 1.0 HR : 82 Target HR : 44% of 187 BP : 128/78 Post J @80mSec

ExTime: 00:00

Speed: 0.0 mph Grade : 00.00 % 25 mm/Sec: 1.0 Cm/mV

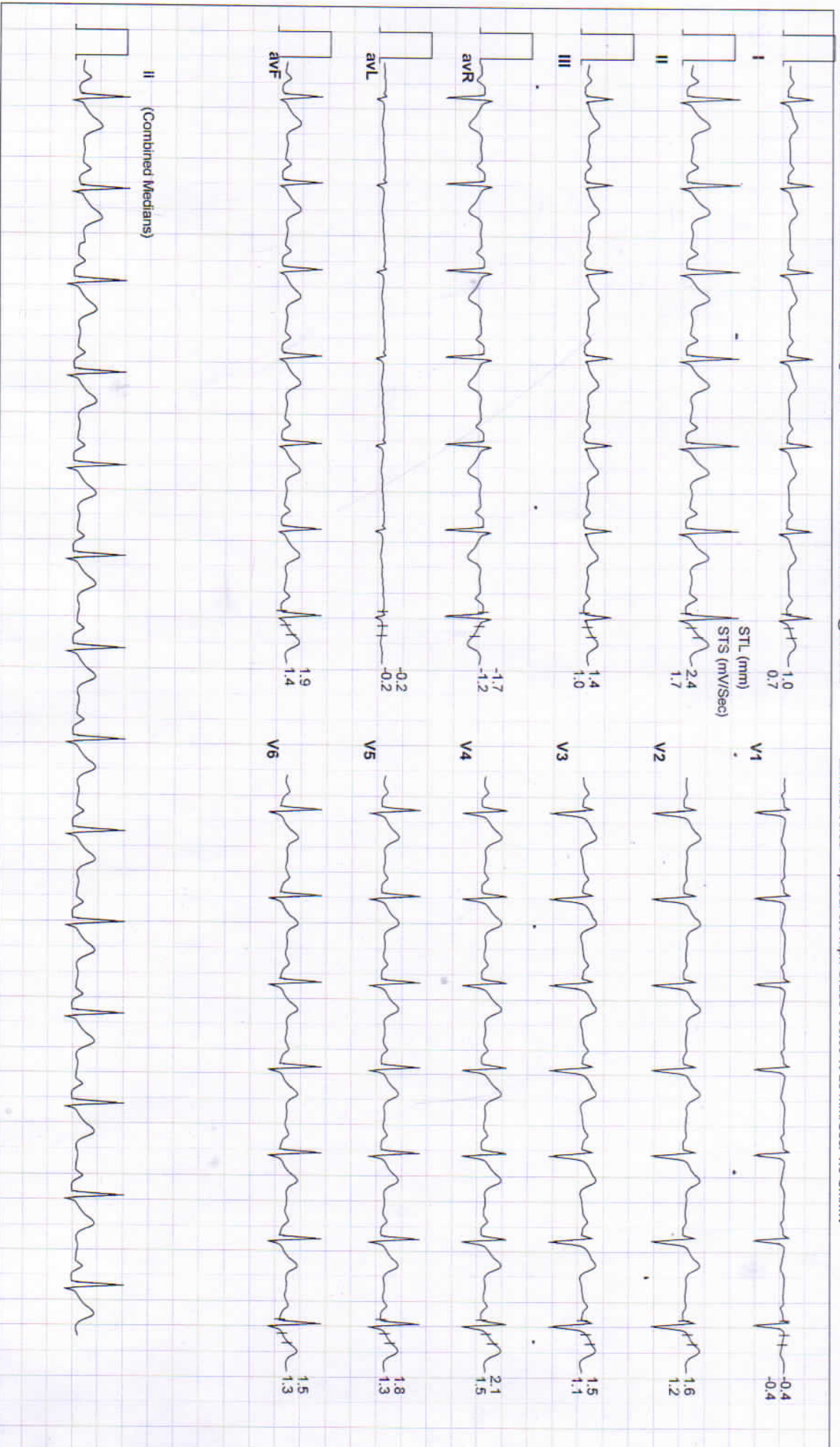



Date: 25 - 08 - 2024

MEts : 1.0 HR : 81 Target HR : 43% of 187 BP : 128/78 Post J @80mSec

EXTime: 00:00

Speed: 0.0 mph Grade : 00.00 % 25 mm/Sec. 1.0 Cm/mV

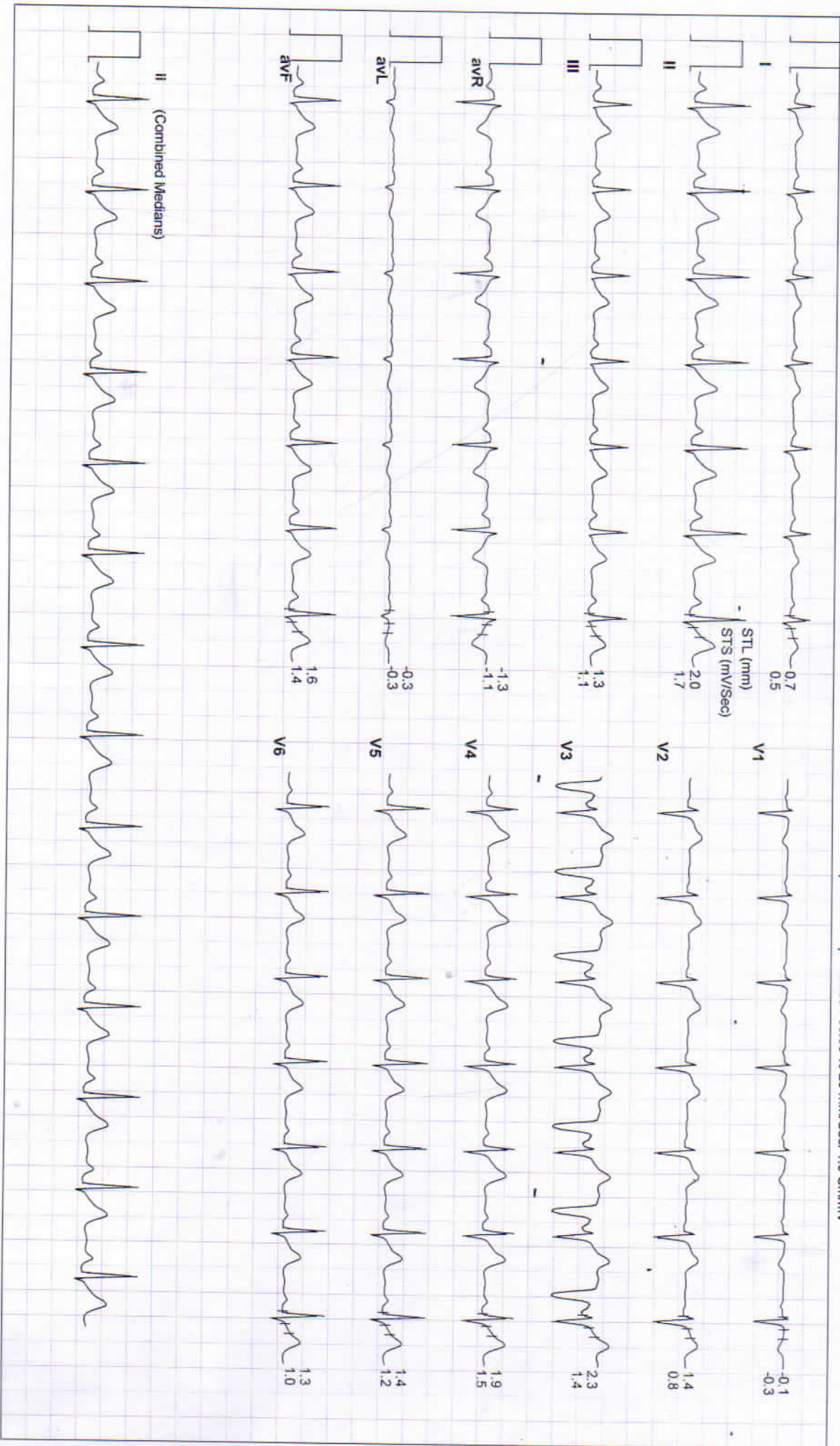



Date: 25 - 08 - 2024

METs : 1.0 HR : 86 Target HR : 46% of 187 BP : 128/78 Post J @80mSec

ExTime: 00:00 Speed: 0.0 mph Grade : 00.00 % 25 mm/Sec. 1.0 Cm/mV

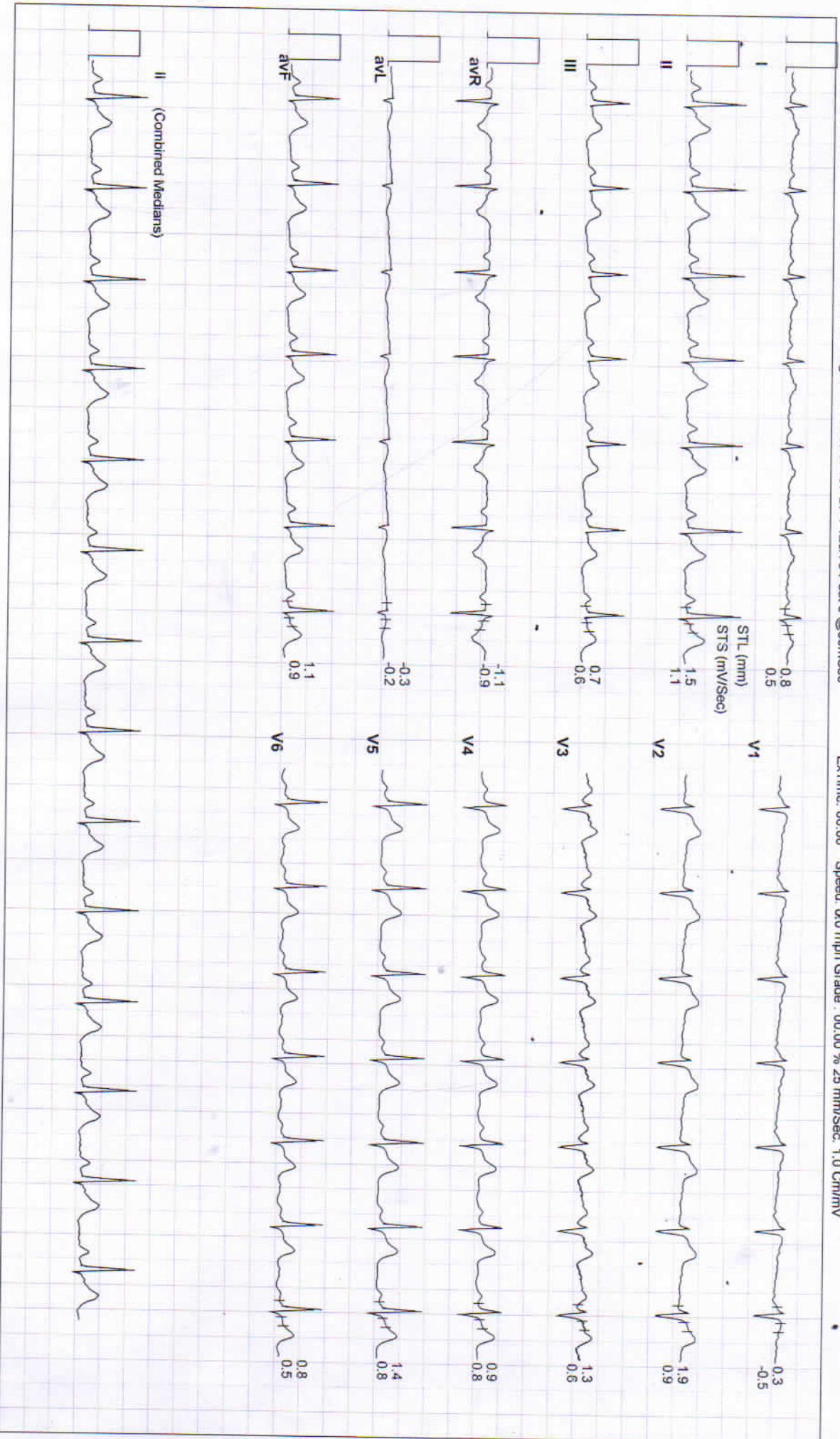



Date: 25 - 08 - 2024

MEts : 1.0 HR : 102-Target HR : 55% of 187 BP : 130/80 Post J @80mSec

EXTime: 00:00

Speed: 1.0 mph Grade : 00.00 % 25 mm/Sec. 1.0 Gm/mV





Date: 25 - 08 - 2024

MEts : 4.7 HR : 123 Target HR : 66% of 187 BP : 132/82 Post J.@80mSec

ExTime: 03:00

Speed: 1.7 mph Grade : 10.00 % 25 mm/Sec. 1.0 Cm/mV





Date: 25 - 08 - 2024

METs : 7.1 HR : 152 Target HR : 81% of 187 BP : 134/84 Post J @60mSec

EXTime: 06:00 Speed: 2.5 mph Grade : 12.00 % 25 mm/Sec. 1.0 Cm/mV

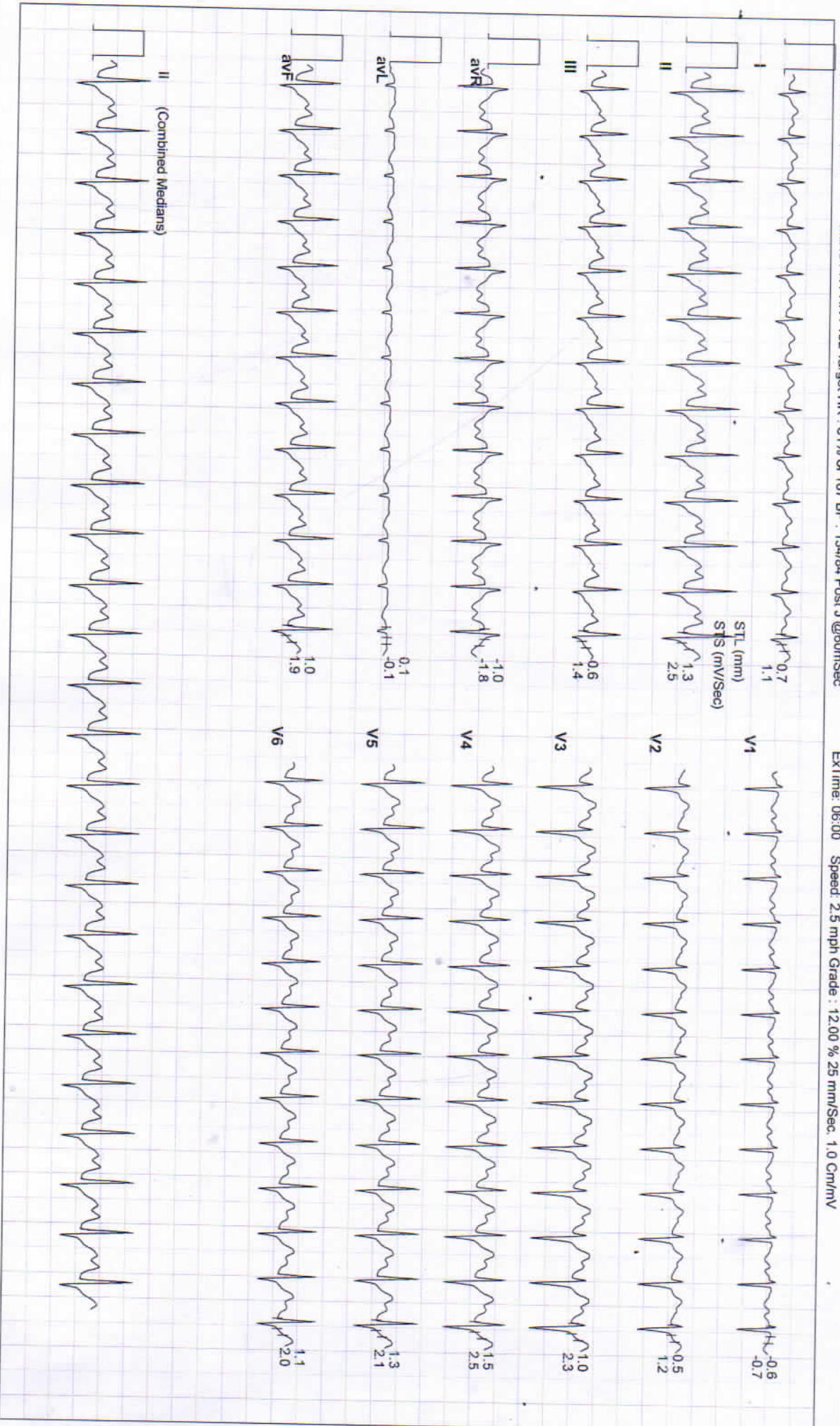



Date: 25 - 08 - 2024 METs : 7.2 HR : 152 Target HR : 81% of 187 BP : 134/84 Post J @60mSec ExtTime: 06:00 Speed: 2.5 mph Grade : 12.00 % 25 mm/Sec. 1.0 Cm/mv

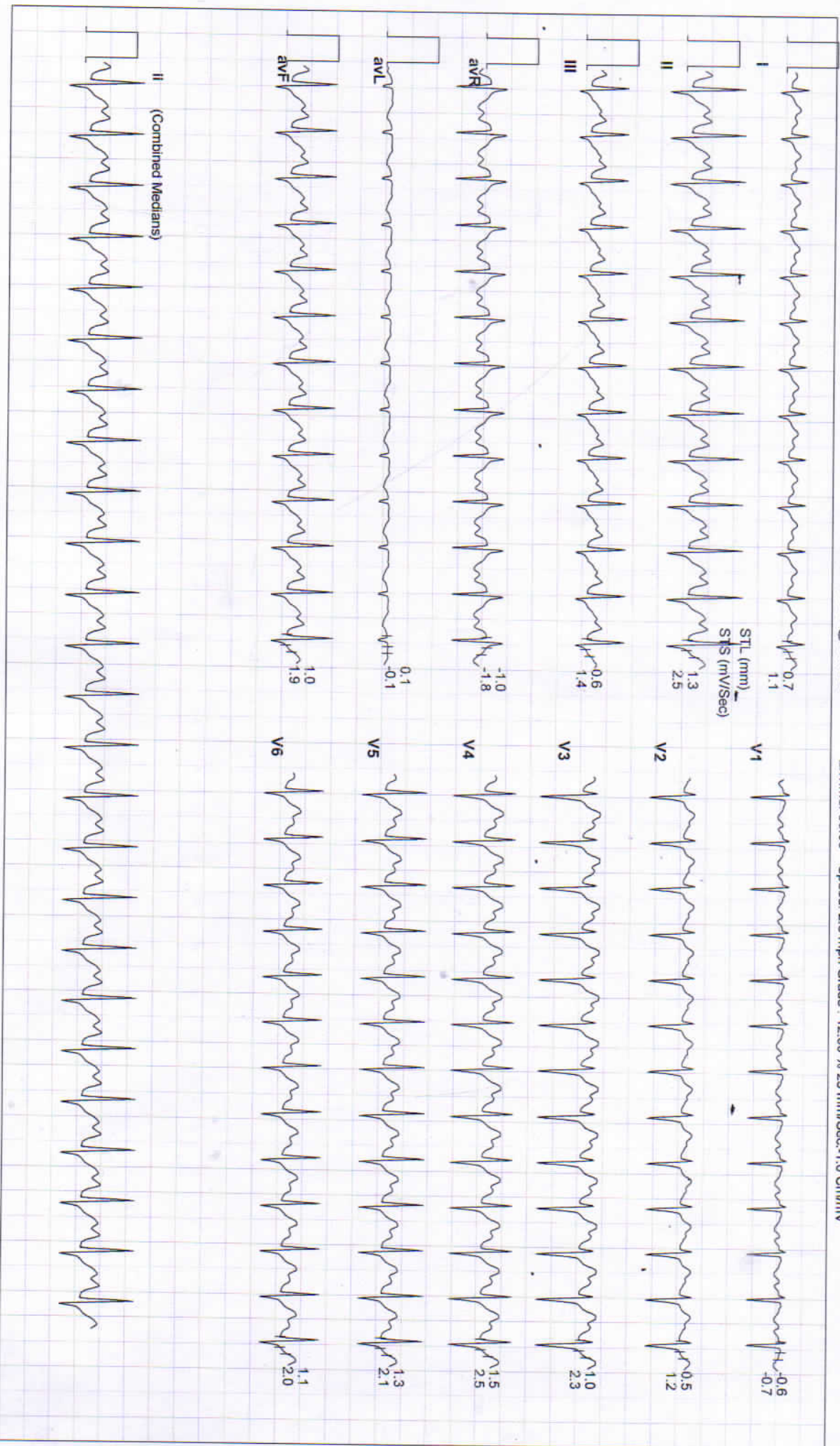



Date: 25 - 08 - 2024 METs : 4.2 HR : 144 Target HR : 77% of 187 BP : 134/84 Post J @60mSec
 ExTime: 06:02 Speed: 1.1 mph Grade: 00.00 % 25 mm/Sec. 1.0 Cm/mV

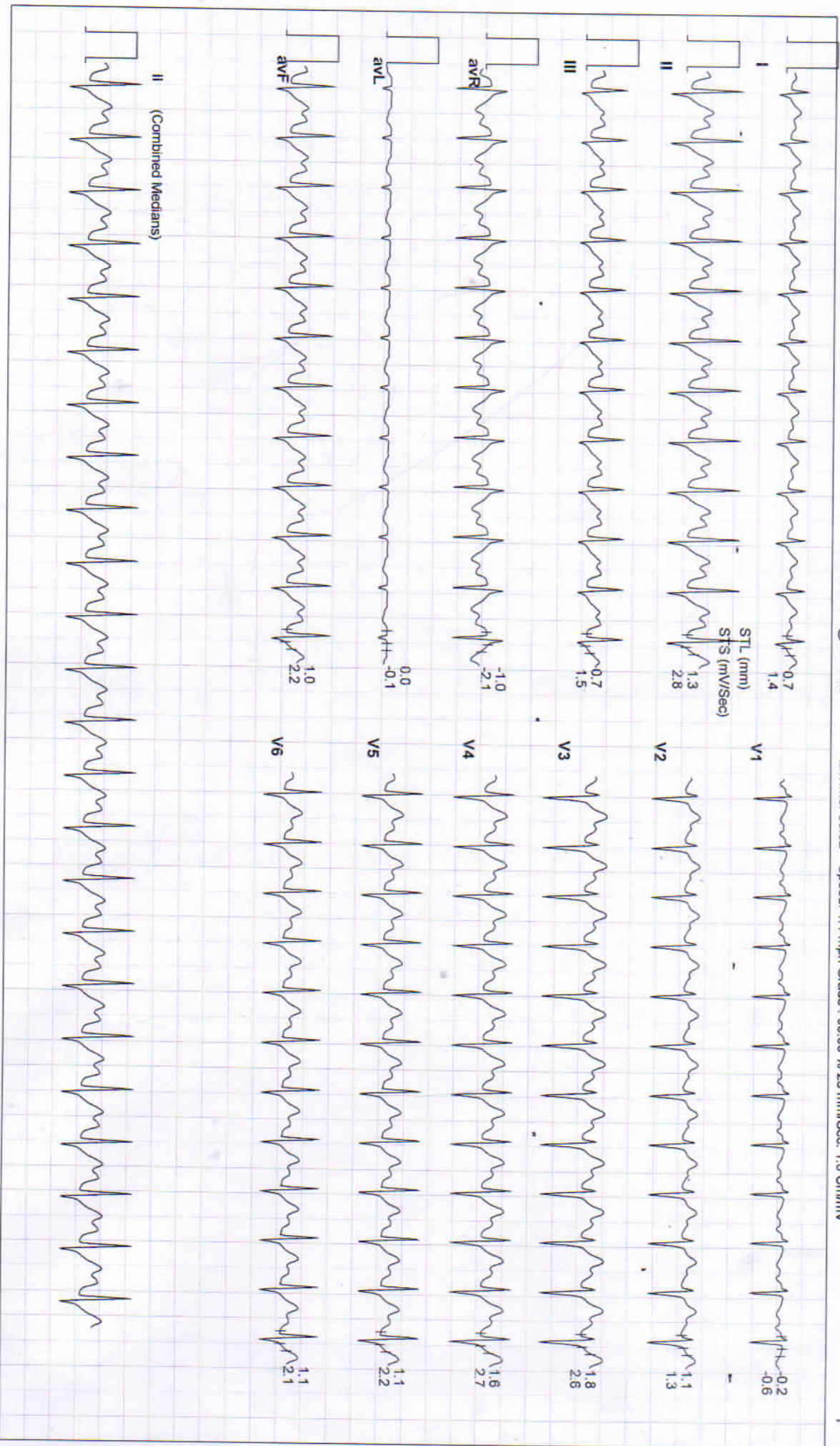



Date: 25 - 08 - 2024 METs : 1.2 HR : 126 Target HR : 67% of 187 BP : 138/88 Post J @60mSec

ExTime: 06:02 Speed: 1.1 mph Grade : 00.00 % 25 mm/Sec. 1.0 Cm/mV





Date: 25 - 08 - 2024 METs : 1.0 HR : 105 Target HR : 56% of 187 BP : 134/84 Post J @80mSec

* EXTime: 06:02 Speed: 0.0 mph Grade : 00.00 % 25 mm/Sec: 1.0 Cm/mV

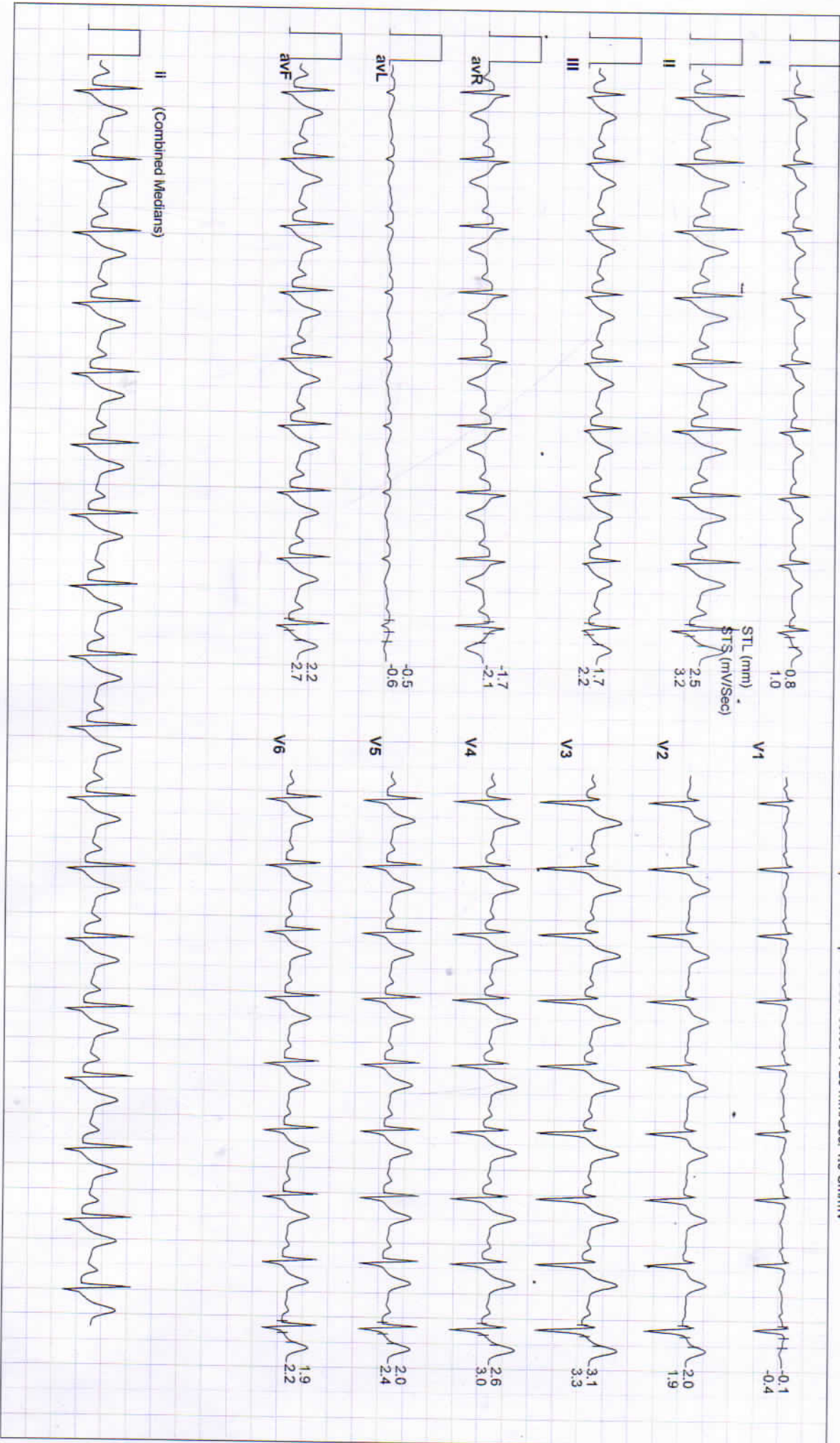



Date: 25 - 08 - 2024 METs : 1.0 HR : 103 Target HR : 55% of 187 BP : 132/82 Post J @80mSec

ExTime: 06:02 Speed: 0.0 mph Grade : 00.00 % 25 mm/Sec. 1.0 Cm/mv

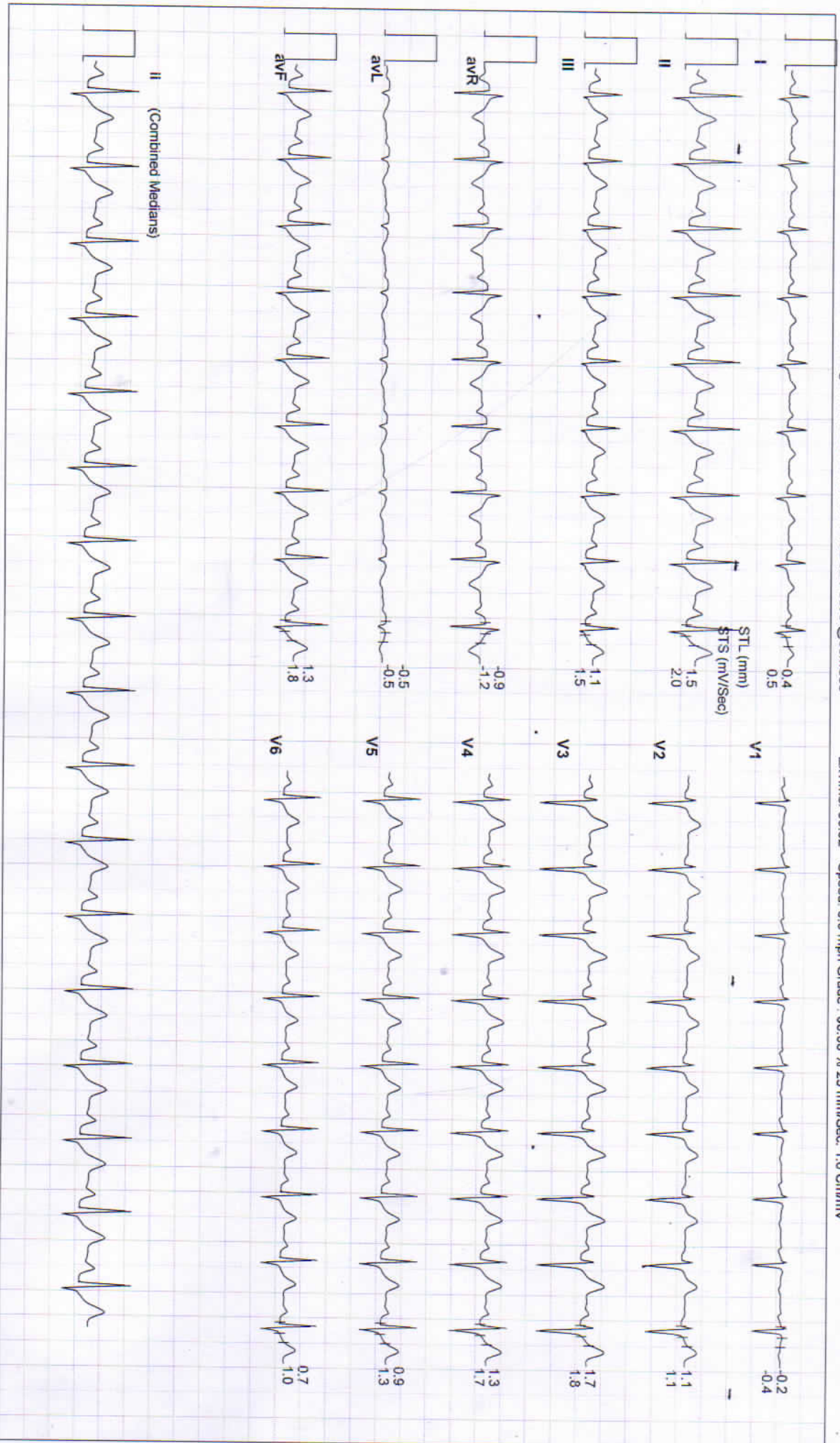



Date: 25 - 08 - 2024

METS : 1.0 HR : 104 Target HR : 56% of 187 BP : 130/80 Post J @90mSec

ExTime: 06:02 Speed: 0.0 mph Grade : 00.00 % 25 mm/Sec. 1.0 Cm/mV





Date: 25 - 08 - 2024 * METs : 1.0 HR : 102 Target HR : 55% of 187 BP : 129/78 Post J @80mSec

ExTime: 06:02 Speed: 0.0 mph Grade : 00.00 % 25 mm/Sec. 1.0 Cm/mv

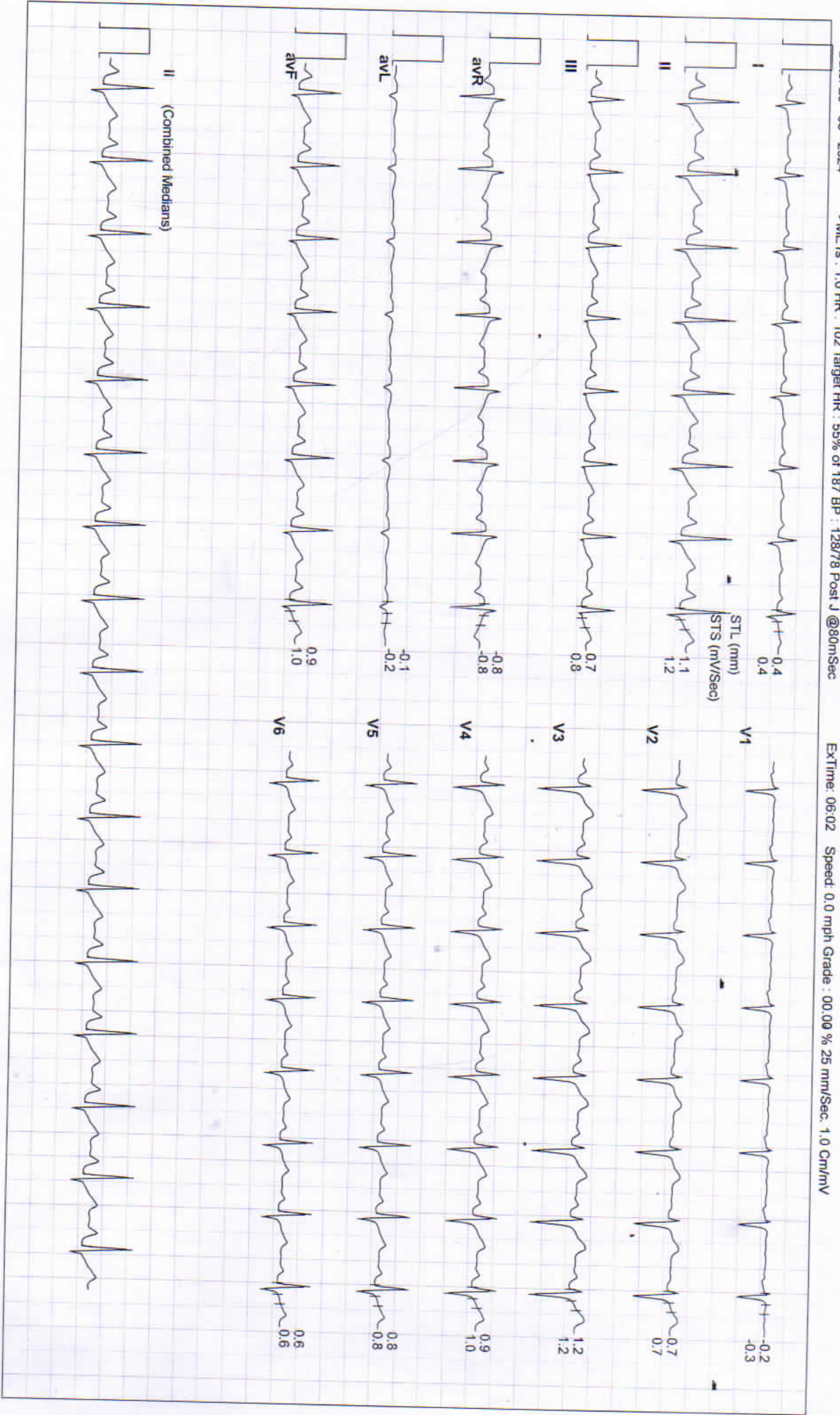



RAJASTHANI DIAGNOSTIC & MRI CENTRE

FULLY COMPUTERISED PATHOLOGY LABORATORY

MRI

CT SCAN

TMT

SONOGRAPHY

X-RAY

ECC

MAMOGRAPHY

Hematology Analysis Report

First Name: VIVEK KUMAR
Last Name:
Gender: Male
Age: 33 Year

Sample Type:
Department:
Med Rec. No.:

Sample ID: 5
Test Time: 25/08/2024 08:59
Diagnosis:

Parameter	Result	Ref. Range	Unit
1 WBC	5.61	4.00-10.00	10 ³ /uL
2 Neu%	40.8 L	50.0-70.0	%
3 Lym%	46.2 H	20.0-40.0	%
4 Mon%	7.9	3.0-12.0	%
5 Eos%	4.5	0.5-5.0	%
6 Bas%	0.6	0.0-1.0	%
7 Neu#	2.29	2.00-7.00	10 ³ /uL
8 Lym#	2.60	0.80-4.00	10 ³ /uL
9 Mon#	0.44	0.12-1.20	10 ³ /uL
10 Eos#	0.25	0.02-0.50	10 ³ /uL
11 Bas#	0.03	0.00-0.10	10 ³ /uL
12 RBC	5.73 H	3.50-5.50	10 ⁶ /uL
13 HGB	13.5	11.0-16.0	g/dL
14 HCT	45.6	37.0-54.0	%
15 MCV	79.6 L	80.0-100.0	fL
16 MCH	23.5 L	27.0-34.0	pg
17 MCHC	29.5 L	32.0-36.0	g/dL
18 RDW-CV	12.7	11.0-16.0	%
19 RDW-SD	40.7	35.0-56.0	fL
20 PLT	211	100-300	10 ³ /uL
21 MPV	7.6	6.5-12.0	fL
22 PDW	9.2	9.0-17.0	%
23 PCT	0.160	0.108-0.282	%
24 P-LCR	19.8	11.0-45.0	%
25 P-LCC	42	30-90	10 ³ /uL

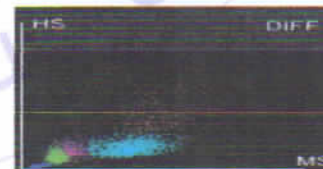
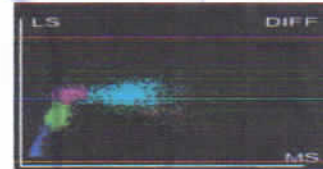
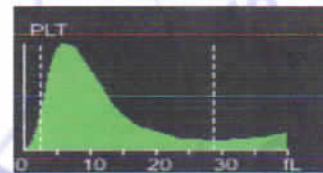
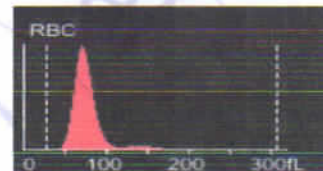

Dr. Mamta Khuteta
M D. (Path.)
RMC No. : 4720/16260

Submitter: Operator: admin Approver:
Draw Time: 25/08/2024 08:59 Received Time: 25/08/2024 08:59 Validated Time:
Report Time: 26/08/2024 09:14 Remarks:

*The Report is responsible for this sample only. If you have any questions, please contact us in 24 hours



आपातकालीन सेवाएं

THIS REPORT IS NOT VALID FOR MEDICO LEGAL PURPOSE





RAJASTHANI DIAGNOSTIC & MRI CENTRE

FULLY COMPUTERISED PATHOLOGY LABORATORY

MRI

CT SCAN

TMT

SONOGRAPHY

X-RAY

ECG

MAMOGRAPHY

Patient Name: **VIVEK KUMAR**
 Sr. No. : **96029**
 Patient ID No.: **8890**
 Age : **33** Gender : **MALE**
 Ref. By Dr : **MEDI-WHEEL HEALTH CHECKUP**



Registered on : **25-08-2024 08:30 AM**
 Collected On : **25-08-2024 08:30 AM**
 Received On : **25-08-2024 08:30 AM**
 Reported On : **26-08-2024 09:21 AM**
 Bar Code 
 LIS Number : **4 9 0 9**

LIPID PROFILE COMPLETE

Test Name	Observed Values	Units	Reference Intervals
Cholesterol (Method: CHOD-PAP)	196.00	mg/dL	Adults- Desirable: <200 Borderline: 200-239 High: >239 Children- Desirable: <170 Borderline: 170-199 High: >199
HDL Cholesterol	52.00	mg/dL	35-88
Triglycerides (Method: GPO)	146.00	mg/dL	Recommended triglycerides levels for adults: Normal: <161 High: 161-199 Hypertriglycerdemic: 200-499 Very high: >499
LDL Cholesterol	114.80	mg/dL	0-150
VLDL Cholesterol	29.20	mg/dL	0-35
TC/HDL Cholesterol Ratio	3.77	Ratio	2.5-5
LDL/HDL Ratio	2.21	Ratio	1.5-3.5

HAEMATOLOGY

Test Name	Observed Values	Units	Reference Intervals
ESR (Erythrocyte Sedimentation Rate)	15	mm/hr	20
BLOOD GROUPING (ABO & Rh)	A+ Positive		

Ashish Sethi

Dr. Ashish Sethi
Consultant Biochemist



TECHNOLOGIST

Mamta Khule

Dr. Mamta Khule
M.D. (Path)



PATHOLOGIST

* This Reports is Not Valid For Medicolegal Purpose. **THIS REPORT IS NOT VALID FOR MEDICO LEGAL PURPOSE** our responsibility.
 * No part of this report should be reproduced for any purpose. Interpret result and consult your doctor. Age, sex effect of drug and other relevant factor.

B-110, Indra Nagar, Jhunjhunu (Raj.) Ph. No. 01592-294977



RAJASTHANI DIAGNOSTIC & MRI CENTRE

FULLY COMPUTERISED PATHOLOGY LABORATORY

MRI

CT SCAN

TMT

SONOGRAPHY

X-RAY

ECC

MAMOGRAPHY

Patient Name: **VIVEK KUMAR**
 Sr. No. : **96029**
 Patient ID No.: **8890**
 Age : **33** Gender : **MALE**
 Ref. By Dr : **MEDI-WHEEL HEALTH CHECKUP**



Registered on : **25-08-2024 08:30 AM**
 Collected On : **25-08-2024 08:30 AM**
 Received On : **25-08-2024 08:30 AM**
 Reported On : **26-08-2024 09:21 AM**
 Bar Code 
 LIS Number : **9 0 9**

HAEMATOTOLOGY

HbA1c(Glycosylated hemoglobin)

Test Name	Observed Values	Units	Reference Intervals
HbA1c(Glycosylated hemoglobin)	4.90	%	< 6.50 Non-Diabetic 6.50 - 7.00 Very Good Control 7.10 - 8.00 Adequate Control 8.10 - 9.00 Suboptimal Control 9.10 - 10.00 Diabetic Poor Control > 10.00 Very Poor Control
eAG (Estimated Average Glucose)	93.93	mg/dL	
eAG (Estimated Average Glucose)	5.21	mmol/L	

Method : Fluorescence Immunoassay Technology

Sample Type : EDTA Blood

Test Performed by:-

Fully Automated (EM 200) ERBA MANNHEIM.

Remarks :

Glycosylated Hemoglobin Testing is Recommended for both (a) Checking Blood Sugar Control in People who might be Pre-Diabetic. (b) Monitoring Blood Sugar Control in patients in more elevated levels, termed Diabetes Mellitus. The American Diabetic Association suggests that the Glycosylated Hemoglobin Test be Performed atleast Two Times in Year in Patients with Diabetes that are meeting Treatment Goals (and That have stable glycemic Control) and Quarterly in Patients with Diabetes whose therapy has changed or that are not meeting Glycemic Goals.

Glycosylated Hemoglobin measurement is not appropriate where there has been change in diet or Treatment within 6 Weeks. Hence people with recent Blood Loss, Hemolytic Anemia, or Genetic Differences in the Hemoglobin Molecule (Hemoglobinopathy) such as Sickle-cell Disease and other Conditions, as well as those that have donated Blood recently, are not suitable for this Test.

BIO-CHEMISTRY

Test Name	Observed Values	Units	Reference Intervals
Glucose Fasting (Method GOD-POD)	93.00	mg/dL	Glucose Fasting Cord: 45-96 New born, 1d: 40 -60 New born, >1d: 50-80 Child: 60-100 Adult: 74-100 >60 Y: 82-115 >90 Y: 75-121
Blood Sugar PP (Method GOD-POD)	115.00	mg/dL	Glucose 2 h Postprandial: <120

Ashish Sethi
 Dr. Ashish Sethi
 Consultant Biochemist

24/7
EMERGENCY SERVICE
TECHNOLOGIST

Manita Khilji
 Dr. Manita Khilji
 M.D. Pathology



આપાતકરમિ સેવા આ રિપોર્ટ નો વાલિડિટી માટે અમારો જવાબદારી નથી. THIS REPORT IS NOT VALID FOR MEDICO LEGAL PURPOSE

* No part of this report should be reproduced for any purpose. Interpret result after considering Age, sex effect of drug and other relevant factor.

B-110, Indra Nagar, Jhunjhunu (Raj.) Ph. No. 01592-294977



RAJASTHANI DIAGNOSTIC & MRI CENTRE

FULLY COMPUTERISED PATHOLOGY LABORATORY

MRI

CT SCAN

TMT

SONOGRAPHY

X-RAY

ECC

MAMOGRAPHY

Patient Name: **VIVEK KUMAR**
 Sr. No. : **96029**
 Patient ID No.: **8890**
 Age : **33** Gender : **MALE**
 Ref. By Dr : **MEDI-WHEEL HEALTH CHECKUP**



Registered on : **25-08-2024 08:30 AM**
 Collected On : **25-08-2024 08:30 AM**
 Received On : **25-08-2024 08:30 AM**
 Reported On : **26-08-2024 09:21 AM**
 Bar Code 
 LIS Number : **9 0 9**

BIO-CHEMISTRY KIDNEY FUNCTION TEST.

Test Name	Observed Values	Units	Reference Intervals
Blood Urea (Method: Urease-GLDH)	23.00	mg/dL	Adults Women < 50 years : 13-40 Women > 50 years : 21-43 Men < 50 years : 19-45 Men > 50 years : 18-55 Children 1-3 years : 11-36 4-13 years : 15-36 13-19 years : 18-45
Creatinine (Method: Enzymatic Creatinase)	0.85	mg/dL	0.6--1.30
Calcium	10.52	mg/dL	8.5--11
Uric Acid (Method: Urease-PGD)	4.10	mg/dL	2.4--7.2

Test Name	Observed Values	Units	Reference Intervals
Gamma glutamyl transferase (GGT)	23.31	IU/L	15.0--85.0

Ashish Sethi

Dr. Ashish Sethi
Consultant Biochemist



TECHNOLOGIST

Namta Khule

Dr. Namta Khule
M.D (Pathology)

ZMC No. 1472



PATHOLOGIST

This Reports is Not Valid For Medical Purpose. THIS REPORT IS NOT VALID FOR MEDICO LEGAL PURPOSE. Our responsibility.

* No part of this report should be reproduced for any purpose. Interpret result after considering Age, sex effect of drug and other relevant factor.

B-110, Indra Nagar, Jhunjhunu (Raj.) Ph. No. 01592-294977



RAJASTHANI DIAGNOSTIC & MRI CENTRE

FULLY COMPUTERISED PATHOLOGY LABORATORY

MRI

CT SCAN

TMT

SONOGRAPHY

X-RAY

ECG

MAMOGRAPHY

Patient Name: **VIVEK KUMAR**
 Sr. No. : **96029**
 Patient ID No.: **8890**
 Age : **33** Gender : **MALE**
 Ref. By Dr : **MEDI-WHEEL HEALTH CHECKUP**



Registered on : **25-08-2024 08:30 AM**
 Collected On : **25-08-2024 08:30 AM**
 Received On : **25-08-2024 08:30 AM**
 Reported On : **26-08-2024 09:21 AM**
 Bar Code 
 LIS Number : **9 0 9**

BIO-CHEMISTRY Liver Function Test

Test Name	Observed Values	Units	Reference Intervals
SGOT/AST(Tech.: -UV Kinetic)	31.00	U/L	5--40
SGPT/ALT(Tech.: -UV Kinetic)	29.00	U/L	5--40
Bilirubin(Total) (Method: Diazo)	0.98	mg/dL	Adults: 0-2, Cord < 2 Newborns, premature 0-1 day 1-8, 1-2 days : 6-12, 3-5 days 10-14 Newborns, full term 0-1 day: 2-6, 1-2 days : 6-10, 3-5 days : 4-8
Bilirubin(Direct)	0.15	mg/dL	0--0.3
Bilirubin(Indirect)	0.83	mg/dL	0.1--1.0
Total Protein (Method: BURET Method)	7.01	g/dL	Adults : 6.4 - 8.3 Premature : 3.6 - 6.0 Newborn : 4.6 - 7.0 1 Week : 4.4 - 7.6 7-12 months : 5.1 - 7.3 1-2 Years : 5.6 - 7.5 > 2 Years : 6.0 - 8.0
Albumin(Tech.: -BCG) (Method: BCG)	3.90	gm/dL	0-4 days: 2.8-4.4 4d-14 yrs: 3.8-5.4 14y-18y : 3.2-4.5 Adults 20-60 yrs: 3.5-5.2 60-90 yrs: 3.2-4.6
Globulin(CALCULATION)	3.11	gm/dL	2.5--4.5
A/G Ratio(Tech.: -Calculated)	1.25		1.2 -- 2.5
Alkaline Phosphatase(Tech.: -Pnp Amp Kinetic)	216.00	U/L	108-306

Ashish Sethi

Dr. Ashish Sethi
Consultant Biochemist



TECHNOLOGIST

Mamta Khule

Dr. Mamta Khule
MLT (Path.)

PH. NO. 01592-294977

PATHOLOGIST



આપાતકાલિન સેવા આપવામાં આવી છે. આ રિપોર્ટ મેડિકલ કાયદાકીય હેતુઓ માટે અમારી જવાબદારી નથી.

THIS REPORT IS NOT VALID FOR MEDICO LEGAL PURPOSE. No part of this report should be reproduced for any purpose. Interpret result after considering Age, sex effect of drug and other relevant factor.

B-110, Indra Nagar, Jhunjhunu (Raj.) Ph. No. 01592-294977



RAJASTHANI DIAGNOSTIC & MRI CENTRE

FULLY COMPUTERISED PATHOLOGY LABORATORY

MRI

CT SCAN

TMT

SONOGRAPHY

X-RAY

ECG

MAMOGRAPHY

Patient Name: **VIVEK KUMAR**
 Sr. No. : **96029**
 Patient ID No.: **8890**
 Age : **33** Gender : **MALE**
 Ref. By Dr : **MEDI-WHEEL HEALTH CHECKUP**



Registered on : **25-08-2024 08:30 AM**
 Collected On : **25-08-2024 08:30 AM**
 Received On : **25-08-2024 08:30 AM**
 Reported On : **26-08-2024 09:21 AM**
 Bar Code 
 LIS Number : **9 0 9**

THYROID HORMONES T3,T4,TSH (THYROID PROFILE)

Test Name	Observed Values	Units	Reference Intervals
T3 (Total Triiodothyronine)	1.20	ng/ML	0.6 - 1.8 ng/ML
T4 (Total Thyroxine)	8.40	µg/dL	4.60-12.50 µg/dL
TSH (Thyroid Stimulating Hormone)	0.98	µIU/mL	0.35-5.50

Sample Type : **Serum**

Test Performed by:-

Fully Automated Chemi Luminescent Immuno Assay (**ARCHITECT- i1000 PLUS**) Abbott USA

Remarks :

Primary malfunction of the Thyroid gland may result in excessive (hyper) or Low (hypo) release of T3 or T4. In addition, as TSH directly affect thyroid function, malfunction of the pituitary or the hypothalamus influences the thyroid gland activity.

Disease in any portion of the thyroid-pituitary-hypothalamus system may influence the level of T3 and T4 in the blood, in Primary Hypothyroidism, TSH levels are significantly elevated, while in secondary and tertiary hypothyroidism, TSH levels may be low. In addition, in Euthyroid sick syndrome, multiple alterations in serum thyroid function test findings have been recognized.

Ashish Sethi
 Dr. Ashish Sethi
 Consultant Biochemist



Kamla Khushi
 Dr. Kamla Khushi
 M.D. (Path)
 98102 47011



आपातकालीन सेवामें ये रिपोर्ट्स वैध नहीं हैं। **THIS REPORT IS NOT VALID FOR MEDICO LEGAL PURPOSE** at our responsibility.

* No part of this report should be reproduced for any purpose. Interpret result after considering Age, sex effect of drug and other relevant factor.

B-110, Indra Nagar, Jhunjhunu (Raj.) Ph. No. 01592-294977



RAJASTHANI DIAGNOSTIC & MRI CENTRE

FULLY COMPUTERISED PATHOLOGY LABORATORY

MRI

CT SCAN

TMT

SONOGRAPHY

X-RAY

ECG

MAMOGRAPHY

Patient Name: VIVEK KUMAR
 Sr. No. : 96029
 Patient ID No.: 8890
 Age : 33 Gender : MALE
 Ref. By Dr : MEDI-WHEEL HEALTH CHECKUP



Registered on : 25-08-2024 08:30 AM
 Collected On : 25-08-2024 08:30 AM
 Received On : 25-08-2024 08:30 AM
 Reported On : 26-08-2024 09:21 AM
 Bar Code 
 LIS Number 9 0 9

URINE EXAMINATION URINE COMPLETE

Test Name	Observed Values	Units	Reference Intervals
PHYSICAL			
Quantity	20	ml	
Colour	Pale Yellow		
Appearance / Transparency	Clear		
Specific Gravity	1.020		
PH	5.5		4.5-6.5
CHEMICAL			
Reaction	Acidic		
Albumin	trace		0-4 days: 2.8-4.4 4d-14 yrs: 3.8-5.4 14y-18y : 3.2-4.5 Adults 20-60 yrs: 3.5-5.2 60-90 yrs: 3.2-4.6
Urine Sugar	Nil		
MICROSCOPIC			
Red Blood Cells	Nil	/h.p.f.	
Pus Cells	3-5	/h.p.f.	
Epithelial Cells	2-3	/h.p.f.	
Crystals	Nil	/h.p.f.	
Casts	Nil*	/h.p.f.	
Bacteria	Nil	/h.p.f.	
Others	Nil	/h.p.f.	

Test Name	Observed Values	Units	Reference Intervals
URINE SUGAR FASTING	Nil		
URINE SUGAR PP	Nil		

<<< END OF REPORT >>>

Aashish Sethi
 Dr. Aashish Sethi
 Consultant Biochemist



आपातकालीन सेवाएँ

This Reports is Not Valid For M

* No part of this report should be reproduced for any purpose. Interpret result after considering Age, sex effect of drug and other relevant factor.

Kamla Khaitan
 Dr. Kamla Khaitan
 B.D. Pathologist



B-110, Indra Nagar, Jhunjhunu (Raj.) Ph. No. 01592-294977