



DEPARTMENT OF BIOCHEMISTRY AND THERAPEUTIC DRUG
Apollo Hospitals Enterprise Limited
MONITORING

251, Sainik School Road, Bhubaneswar - 751 005

Tel.:+91 674 6661016 / 6661066

E-mail : apollo_hbsr@apollohospitals.com



Name : **Mr. SARAT CHANDRA MOHANTA** Website : www.apollohospitals.com Age : **51Yr 3Mth 7Days** Gender : **Male**

UHID : ODB1.0000293082 / ODB1A114259 W/BNo/RefNo : AHC

SIN \ LRN : 15853641 \ 15853642 \ 15853643 \ 15853646 \ 2448807

Specimen : Serum

Ref Doctor : Dr. IPSITA MOHANTY

LABORATORY REPORT



Collected on : 31-AUG-2024 08:01:15 AM Received on : 31-AUG-2024 09:38:13 AM Reported on : 31-AUG-2024 10:35:19 AM

ARCOFEMI - MEDIWHEEL - FULL BODY ANNUAL PLUS ABOVE 50Y MALE - 2D ECHO - PAN INDIA - FY2324

| <u>TEST NAME</u> | <u>RESULT</u> | <u>BIOLOGICAL REFERENCE INTERVALS</u> | <u>UNITS</u> |
|--|---------------|---|--------------|
| ALT(SGPT) - SERUM / PLASMA (UV,Using Pyridoxal Phosphate:IFCC) | 27 * | Healthy Adults:30 - 65 | U/L |
| ALBUMIN - SERUM (Bromocresol Purple Dye) | 4.3 | Healthy Adults:3.5-5.0 | g/dL |
| GLOBULIN - SERUM:(Calculated) | 4.0 * | Healthy Adults:1.8 - 3.6 | g/dL |
| ALBUMIN:GLOBULIN - SERUM(RATIO) (Calculated) | 1.1 | Healthy Adults:1.1 - 1.8 | |
| ALKALINE PHOSPHATASE - SERUM/PLASMA (Enzymatic-AMP Buffer) | 109 | Healthy Adults:50 - 136 | U/L |
| AST (SGOT) - SERUM (UV,Using Pyridoxal Phosphate:IFCC) | 32 | Healthy Adults:15 - 37 | U/L |
| BILIRUBIN CONJUGATED (DIRECT) - SERUM (Modified Doumas Ref. method/Jendrassik & Grof.) | 0.1 | Healthy Adults:0.0-0.3 | mg/dL |
| BILIRUBIN UNCONJUGATED - SERUM(Calculated) | 0.5 | Healthy Adults:0.0 - 0.7 | mg/dL |
| BILIRUBIN, TOTAL - SERUM (Modified Doumas Ref. method/Jendrassik & Grof.) | 0.6 | Healthy Adults:<=1.0 | mg/dL |
| CHOLESTEROL - SERUM / PLASMA (Cholesterol Oxidase / Esterase) | 254 * | Desirable:<200 Borderline:200 - 240 High Risk:>=240 | mg/dL |
| CREATININE - SERUM / PLASMA (Enzymatic Method) | 1.2 | Healthy Men: 0.80 - 1.3 | mg/dL |



DEPARTMENT OF BIOCHEMISTRY AND THERAPEUTIC DRUG MONITORING

251, Sainik School Road, Bhubaneswar - 751 005

Tel.:+91 674 6661016 / 6661066

E-mail : apollo_bbsr@apollohospitals.com



Name : **Mr. SARAT CHANDRA MOHANTA** Website : www.apollohospitals.com Age : **51Yr 3Mth 7Days** Gender : **Male**

UHID : ODB1.0000293082 **LABORATORY REPORT** ODB/AFH14259 W/BNo/RefNo : AHC

SIN \ LRN : 15853641 \ 15853642 \ 15853643 \ 15853646 \ 2448807

Specimen : Serum

Ref Doctor : Dr. IPSITA MOHANTY



Collected on : 31-AUG-2024 08:01:15 AM Received on : 31-AUG-2024 09:38:13 AM Reported on : 31-AUG-2024 10:35:19 AM

| | | | |
|--|--------------|--|--------|
| GGTP: GAMMA GLUTAMYL TRANSPEPTIDASE - SERUM (L-gamma-glutamyl-3-carboxy-4-nitranilide) | 21 | Healthy Men:15 - 85 | U/L |
| HDL CHOLESTEROL - SERUM / PLASMA (Direct Measurement) | 47 | Low: <40 High: >=60 | mg/dL |
| TOTAL CHOLESTEROL/HDL CHOLESTEROL RATIO(Calculated) | 5.4 * | Desirable :< 4.5 | |
| LDL CHOLESTEROL - SERUM / PLASMA (DIRECT LDL) (Direct Measurement) | 185 * | Optimal:<100 Near Optimal:100-129 Borderline High:130-159 High:160-189 Very High:>=190 | mg/dL |
| POTASSIUM - SERUM / PLASMA (Indirect ISE) | 4.0 | Healthy Adults: 3.5 - 5.1 | mmol/L |
| PROTEIN, TOTAL - SERUM / PLASMA (Modified Biuret) | 8.3 * | Healthy Adults:6.4 - 8.2 | g/dL |
| SODIUM - SERUM / PLASMA (Indirect ISE) | 137 | Healthy Adults:136-145 | mmol/L |
| TRIGLYCERIDES - SERUM (Enzymatic Method) | 150 | Normal: <150 Borderline High:150-199 High: 200-499 Very High: >=500 | mg/dL |
| UREA - SERUM / PLASMA (Urease-GLDH,Enzymatic) | 28 | Healthy Adults:15 - 38 | mg/dL |
| UREA NITROGEN SERUM/PLASMA:(Calculated) | 13 | Healthy Adults:7 - 18 | mg/dL |



DEPARTMENT OF BIOCHEMISTRY AND THERAPEUTIC DRUG
Apollo Hospitals Enterprise Limited
MONITORING

251, Sainik School Road, Bhubaneswar - 751 005

Tel.: +91 674 6661016 / 6661066

E-mail : apollo_bhsr@apollohospitals.com



Name : **Mr. SARAT CHANDRA MOHANTA** Website : www.apollohospitals.com Age : **51Yr 3Mth 7Days**

Gender : **Male**

UHID : ODB1.0000293082 **LABORATORY REPORT** ODB1AH114259 W/BN/RefNo : AHC

SIN \ LRN : 15853641 \ 15853642 \ 15853643 \ 15853646 \ 2448807

Specimen : Serum

Ref Doctor : Dr. IPSITA MOHANTY



Collected on : 31-AUG-2024 08:01:15 AM Received on : 31-AUG-2024 09:38:13 AM Reported on : 31-AUG-2024 10:35:19 AM

VLDL CHOLESTEROL - SERUM \$

(Calculated Measurement)

| | | | |
|--|-----------|---------------------|-------|
| VLDL CHOLESTEROL - SERUM - CALCULATED | 22 | Normal: <30 mg/dL | |
| GLUCOSE - SERUM / PLASMA (FASTING) | 97 | Non-Diabetic: <=100 | mg/dL |
| (Hexokinase) | | Impaired: upto125 | |
| | | Diabetic: >=126 | |

TOTAL T3: TRI IODOTHYRONINE - SERUM/PLASMA

(Chemiluminescence)

| | | | |
|--|------------|--------------------------|-------|
| TOTAL T3: TRI IODOTHYRONINE - SERUM | 134 | Healthy Adults: 82 - 179 | ng/dL |
|--|------------|--------------------------|-------|

TSH: THYROID STIMULATING HORMONE - SERUM /PLASMA

(Chemiluminescence)

| | | | |
|---|-------------|---------------------------|--------|
| TSH: THYROID STIMULATING HORMONE - SERUM | 1.39 | Healthy Adults- 0.38-5.33 | uIU/mL |
|---|-------------|---------------------------|--------|

PROSTATIC SPECIFIC ANTIGEN (PSA TOTAL)

(Chemiluminescence)

| | | | |
|---|-------------|----------------------|-------|
| TOTAL T4: THYROXINE - SERUM/PLASMA | 1.11 | Healthy Men: <=4.0 | ng/mL |
| | | 50-60yrs: 0.24 - 3.0 | |

(Chemiluminescence)

| | | | |
|------------------------------------|-------------|----------------------------|-------|
| TOTAL T4: THYROXINE - SERUM | 14.1 | Healthy Adults: 4.82-15.65 | µg/dL |
|------------------------------------|-------------|----------------------------|-------|

| | | | |
|---|------------|--------------|-------|
| GLUCOSE - SERUM / PLASMA (POST PRANDIAL) | 101 | Normal: <140 | mg/dL |
|---|------------|--------------|-------|

(Hexokinase)



DEPARTMENT OF BIOCHEMISTRY AND THERAPEUTIC DRUG
Apollo Hospitals Enterprise Limited
MONITORING

251, Sainik School Road, Bhubaneswar - 751 005

Tel.:+91 674 6661016 / 6661066

E-mail : apollo_bbsr@apollohospitals.com



Name : **Mr. SARAT CHANDRA MOHANTA** Website : www.apollohospitals.com Age : **51Yr 3Mth 7Days** Gender : **Male**

UHID : ODB1.0000293082 **LABORATORY REPORT** ODB/AF/114259 W/BN/RefNo : AHC

SIN \ LRN : 15853641 \ 15853642 \ 15853643 \ 15853646 \ 2448807

Specimen : Serum

Ref Doctor : Dr. IPSITA MOHANTY



Collected on : 31-AUG-2024 08:01:15 AM Received on : 31-AUG-2024 09:38:13 AM Reported on : 31-AUG-2024 10:35:19 AM

Report Status:Final

KINDLY CORRELATE RESULTS WITH CLINICAL FINDINGS.

*** END OF REPORT ***

CHECKED BY 109518
 109518

Printed On : 31-AUG-2024 01:53:29 PM

Dr Nihar Ranjan Dash

MD Biochemistry



DEPARTMENT OF BIOCHEMISTRY AND THERAPEUTIC DRUG MONITORING
Apollo Hospitals Enterprise Limited

251, Sainik School Road, Bhubaneswar - 751 005

Tel.: +91 674 6661016 / 6661066

E-mail : apollo_bhsr@apollohospitals.com



Name : **Mr. SARAT CHANDRA MOHANTA** Website : www.apollohospitals.com Age : **51Yr 3Mth 7Days** Gender : **Male**
 UHID : ODB1.0000293082 ODB1AH114259 **LABORATORY REPORT** W/BNo/RefNo : AHC
 SIN \ LRN : 15853644 \ 2448807
 Specimen : Whole blood
 Ref Doctor : Dr. IPSITA MOHANTY



Collected on : 31-AUG-2024 08:01:15 AM Received on : 31-AUG-2024 09:16:28 AM Reported on : 31-AUG-2024 10:35:28 AM

ARCOFEMI - MEDIWHEEL - FULL BODY ANNUAL PLUS ABOVE 50Y MALE - 2D ECHO - PAN INDIA - FY2324

| <u>TEST NAME</u> | <u>RESULT</u> | <u>BIOLOGICAL REFERENCE INTERVALS</u> | <u>UNITS</u> |
|---|---------------|---|--------------|
| GLYCOSYLATED HEMOGLOBIN (HbA1C) - WHOLE BLOOD (Ion Exchange High Performance Liquid Chromatography) | 6.2 * | HbA1C Degree of Control <6.0 Non-diabetic level <7.0 Goal* >8.0 Action Suggested** | % |
| Mean Plasma Glucose (MPG) Estimate: | 143 | | mg/dL |

*Some danger of hypoglycemic reaction in Type I diabetics. Some glucose intolerant individuals and "sub-clinical" diabetics may show (elevated) HbA1c in this area.

**High risk of developing long term complications. "ActionSuggested" depends on individual patient circumstances.

Report Status:Final

KINDLY CORRELATE RESULTS WITH CLINICAL FINDINGS.

*** END OF REPORT ***

CHECKED BY 109518
109518

Printed On : 31-AUG-2024 01:53:50 PM

Dr Nihar Ranjan Dash

MD Biochemistry



DEPARTMENT OF HAEMATOLOGY AND CLINICAL PATHOLOGY

251, Sainik School Road, Bhubaneswar - 751 005
Tel.:+91 674 6661016 / 6661066



E-mail : apollo_bbsr@apollohospitals.com

Name : Mr. SARAT CHANDRA MOHANTY Age : 51Yr 3Mth 7Days

Gender : Male

UHID : ODB1.0000293082 WBN/RefNo : AHC

SIN \LRN : 15853640 \ 2448807

Specimen : Urine

Ref Doctor : Dr. IPSITA MOHANTY

LABORATORY REPORT



Collected on : 31-AUG-2024 08:01:15 AM Received on : 31-AUG-2024 10:18:55 AM Reported on : 31-AUG-2024 10:50:35 AM

ARCOFEMI - MEDIWHEEL - FULL BODY ANNUAL PLUS ABOVE 50Y MALE - 2D ECHO - PAN INDIA - FY2324

| TEST NAME | RESULT | BIOLOGICAL REFERENCE INTERVALS | UNITS |
|---|-------------|--------------------------------|-------|
| URINE ROUTINE (CUE) : (Automation+Standard Method) | | | |
| Specific Gravity | 1.010 * | 1.016 - 1.026 | |
| Colour: | Pale-Yellow | | |
| Transparency: | Clear | | |
| Reaction: | Acidic | | |
| Glucose: | Nil | | |
| Protein : | Nil | | |
| pH | 6.0 | 4.6 - 8 | |
| Blood:: | Negative | | |
| Ketone | Negative | | |
| Bile Pigments: | Negative | | |
| Bile Salts(Hay's Test): | Negative | | |
| Urobilinogen | Normal | | |
| Nitrite | Negative | | |
| DEPOSITS: | | | |
| RBC: | Nil | | /hpf |
| WBC/Pus Cells | 1-2 | | /hpf |
| Tc/Sqc(Transitional/Squamous epithelial cells) | 1-2 | | /hpf |



Name : Mr. SARAT CHANDRA MOHANTY Age : 51Yr 3Mth 7Days Gender : Male
 UHID : ODB1.0000293082 WB No/RefNo : AHC
 SIN ILRN : 15853640 \ 2448807
 Specimen : Urine
 Ref Doctor : Dr. IPSITA MOHANTY

LABORATORY REPORT



Collected on : 31-AUG-2024 08:01:15 AM Received on : 31-AUG-2024 10:18:55 AM Reported on : 31-AUG-2024 10:50:35 AM

Report Status:Final

KINDLY CORRELATE RESULTS WITH CLINICAL FINDINGS.

* END OF REPORT *

CHECKED BY : 1117181
918003

Dr.Snehalata Jagati
Junior Consultant

Printed On : 31-AUG-2024 01:54:03 PM



Name : Mr. SARAT CHANDRA MOHANTY Age : 51Yr 3Mth 7Days Gender : Male
 UHID : ODB1.0000293082 LABOURATORY REPORT
 SIN ILRN : 15853639 \ 15853645 \ 2448807
 Specimen : Whole Blood (EDTA)
 Ref Doctor : Dr. IPSITA MOHANTY



Collected on : 31-AUG-2024 08:01:15 AM Received on : 31-AUG-2024 09:29:16 AM Reported on : 31-AUG-2024 01:35:55 PM

ARCOFEMI - MEDIWHEEL - FULL BODY ANNUAL PLUS ABOVE 50Y MALE - 2D ECHO - PAN INDIA -

FY2324

| TEST NAME | RESULT | BIOLOGICAL REFERENCE INTERVALS | UNITS |
|---|--------|--------------------------------|----------------------------------|
| HEMOGRAM(CBC+ESR+PS+RET) : (Automation+Standard Method) | | | |
| Hemoglobin (Method : SLS) | 13.1 | 11 - 15.5 | g/dL |
| Haematocrit (Method : Automated Electrical Resistance Impedance) | 42.4 | 37 - 50 | % |
| RBC COUNT (Method : Automated Electrical Impedance) | 5.32 | 3.5 - 5.5 | Million/ul |
| MCV (Method : Calculated Parameter) | 79.7 | 76 - 96 | fL |
| MCH (Method : Calculated Parameter) | 24.6 * | 27 - 32 | pg |
| MCHC (Method : Calculated Parameter) | 30.9 | 30 - 35 | g/dL |
| RDW (Method : Calculated Parameter) | 14.6 * | 11.5 - 14.5 | % |
| RETICULOCYTE COUNT (Method : Flowcytometry) | 1.18 | 0.5 - 2.5 | % |
| TLC Count (Method : Flow Cytometry) | 6.64 | 4 - 11 | 10 ³ /µl |
| Platelet Count (Method : Automated Electrical | 204 | 140 - 440 | 10 ³ /mm ³ |



Name : **Mr. SARAT CHANDRA MOHANTY** Age : 51Yr 3Mth 7Days Gender : **Male**
 UHID : ODB1.0000293082 **LABORATORY REPORT** VLN/RefNo : AHC
 SIN \LRN : 15853639 \ 15853645 \ 2448807
 Specimen : Whole Blood (EDTA)
 Ref Doctor : Dr. IPSITA MOHANTY



Collected on : 31-AUG-2024 08:01:15 AM Received on : 31-AUG-2024 09:29:16 AM Reported on : 31-AUG-2024 01:35:55 PM

| | | | |
|---|-------------|---------|-----------|
| Resistance Impedance /Manual(Neubauer's Chamber Counting) | | | |
| ERYTHROCYTE SEDIMENTATION RATE (ESR) | 92 * | 0 - 10 | mm/1st hr |
| Differential Count | | | |
| Neutrophils (Method : Flowcytometry) | 70 | 45 - 75 | % |
| Lymphocytes (Method : Flowcytometry) | 25 | 20 - 45 | % |
| Eosinophils (Method : Flowcytometry) | 01 | 1 - 6 | % |
| Monocytes (Method : Flowcytometry) | 04 | 1 - 10 | % |
| Basophils (Method : Flowcytometry) | 00 | 0 - 1 | % |

PERIPHERAL SMEAR

RBC: **Normocytic normochromic to hypochromic**
 WBC: **Normal**
 Platelets: **Adequate on the smear**
BLOOD GROUPING AND TYPING (ABO and Rh)
 ABO Group: **A**
 Rh (D) Type: **POSITIVE**
 Report Status: Final

KINDLY CORRELATE RESULTS WITH CLINICAL FINDINGS.

*** END OF REPORT ***

CHECKED BY : 109993
 918003

Dr. Snehalata Jagati
Junior Consultant

Printed On : 31-AUG-2024 03:08:13 PM

Apollo Hospitals Enterprise Limited

Registered Office : No. 19 Bishop Gardens, Raja Annamalaipuram,
Chennai - 600 028, Corporate Identity Number (CIN) : L65110TN1979PLC008035

Bhubaneswar Office : Plot No. 251, Sainik School Road, Unit-15,
Bhubaneswar - 751 005, Tel:+91 674 6661016 / 6661066, Fax:+91 674 6660408
E-mail : apollo_bbsr@apollohospitals.com, Web: www.apollohospitals.com



OP CONSULTATION REQUEST

Date :

Name :

Primary Con

M 51 YRS AUG 31 2024
ODD1.0000293082 ODBIAH114259
SARAT CHANDRA MOHANTA

Age :

Sex : M/F

UHID No. :

Referred to Dr.

Speciality :

Reason for Referral

Decreased hearing

etc

R/E

Both TM intact

Normal → B/L ITH
Theat → NAD

Advice
Pure Tone Audiometry

Signature :

Name :

Date :

Time :

Dr. Rohit Agrawal

Apollo Hospitals Enterprise Limited

Registered Office : No. 19 Bishop Gardens, Raja Anna Salai, Chennai - 600 028, Corporate Identity Number (CIN) : L80110TN1979PLC008035

Bhubaneswar Office : Plot No. 251, Sainik School Road, Unit-15, Bhubaneswar - 751 005, Tel: +91 674 6661016 / 6661066, Fax: +91 674 6660408
E-mail : apollo_bbsr@apollohospitals.com, Web: www.apollohospitals.com



OP CONSULTATION REQUEST

Date

Nan

Prir

Referr

M 51 YRS AUG 31 2024
ODB1.0000293082 ODB1AIII14259
SARAT CHANDRA MOHANTA
BIOCHE-TP
SIN.15853641

Age :

Sex : M/F

UHID No. :

Speciality :

Reason for Referral

Come for routine eye check up

DMO) HTW

VA < 6/36, N6
- 4/60, N6

Accept < -1.25D SM - 6/6
- 2.25D SM - 6/6

AM
(60) + 2.25D SM < N6

Colour va < 17/17 (normal) E
17/17 Isthene Chery

ADV
Fundus copy

Signature: *[Signature]*

Name: *[Name]*

Date: 31.08.2024

Time: 9:55am

AHB/QF/C

“KEEP THE REPORTS CAREFULLY AND BRING THEM ALONG DURING YOUR NEXT VISIT TO OUR HOSPITAL”

Apollo Hospitals Enterprise Limited

Registered Office : No. 19 Bishop Gardens, Raja Annamalapuram,
Chennai - 600 028, Corporate Identity Number (CIN) : L85110TN1979PLC008035

Bhubaneswar Office : Plot No. 251, Sainik School Road, Unit-15,
Bhubaneswar - 751 005, Tel:+91 674 6661016 / 6661066, Fax:+91 674 6660408
E-mail : apollo_bbsr@apollohospitals.com, Web: www.apollohospitals.com



OP CONSULTATION REQUEST

Date :

| | | |
|---------------------------------------|-------|------------|
| Name : <i>MR SRI 7 CHANDR MAHANTA</i> | Age : | Sex : M/F |
| Primary Consultant : | | UHID No. : |

Referred to Dr.

Speciality :

Reason for Referral

*O/E Colicue k ston k
Chronic generalized gypviter*

Self full mouth scaling 1 Pol'sky

Dr. Rashmi R Acharya
BDS, MCh (Ortho)
Consultant - Orthodontics
10/10/17

Signature :

Name :

Date :

Time :

AHB/QF

Apollo Hospitals Enterprise Limited

Registered Office : No. 19 Bishop Gardens, Raja Anna malaipuram,
 Chennai
 Apollo Hospitals Enterprise Limited
 Registered Office : No. 251, Sainik School Road, Unit-15,
 Bhubaneswar 751 005, Tel:+91 674 6661016 / 6661066, Fax: +91 674 666408
 Chennai 500 028 Corporate Identity Number (CIN) : L851103 T0979PLC008035
 Bhubaneswar 751 005 Corporate Identity Number (CIN) : L851103 T0979PLC008035
 E-mail : apollo_bbsr@apollohospitals.com, Web: www.apollohospitals.com



MI 81 YRS AUG 31 2024
 ODBI.0000293082 ODBIA11114259
 SARAT CHANDRA MOHANTA
 BIOCHIE-P/PUS/GT
 SIN.15853643

DEPARTMENT OF MEDICAL HEALTH CH

NAME OF THE PATIENT ;;

ADDRESS PLOT 251 ,SAINIK SCHOOL RO,

CHIEF COMPLAINT --- ANNUAL HEALTH CI ... UP

YRS SEX... DATE

... ,BHUBANESWAR 751005

ACIDITY ON AND OFF

PRESENT ILLNESS ---- Type II Diabetes Mellitus Nil / Systemic Hypertension Nil / Bronchial Asthma Nil / Coronary Artery Disease Nil / Hypothyroid Disease Nil / CANCER NIL / SNORING YES

PAST ILLNESS ;; NIL SIGNIFICANT , COVID INFECTION ;; TESTED POSITIVE 2021 , home isolation , oxygen nil , steroid nil

SURGICAL HISTORY ; NIL SURGERY HISTORY

DRUG ALLERGY ---- NIL DRUG ALLERGY HISTORY ,REGULAR MEDICATION ; SUCRAL O 10 ML TWICE BEFORE FOOD MEDICATION

PERSONAL HISTORY ... MARRIED , 2 KIDS ADDICTION ;; TOBACCO SINCE LONG , ALCOHAL MONTHLY 120 TO 180 / PHYSICAL ACTIVITY ;; MODERATE / DIET ; NON VEGETARIAN / VACCINATION TWO DOSES TAKEN

FAMILY HISTORY ;; FATHER ALIVE 80 YEARS , MOTHER ALIVE 70 YEARS BROTHER 2 , SISTER 0

EYE NORMAL ENT HEARING DECREASED WEIGHT CONSTANT OCCUPATIONH OFFICE AND FIELD BOTH

PHYSICAL EXAMINATION General PHYSICAL EXAMINATION General

| | | | | | | |
|-----------------|-------|----|------------------|------|----|------------|
| Height (in cms) | : 155 | CM | Weight (in kg) : | 41.3 | KG | THIN BUILT |
| Anemia | : | NO | Icterus | : | | |
| Cyanosis | : | NO | Clubbing | : | | NO |
| Oedema | : | | Enlarged Glands | : | | NO |

Cardiovascular System

| | | | | | | | |
|------------------|-------------|----------------|--------------------|---------------|------|------------|------------|
| Heart Rate (Per) | 68 | MINUTE/REGULAR | B. P. (mm of Hg)] | 170/88 | mmHg | BODY BUILT | THIN BUILT |
| Chest shape | Symmetrical | | Heart sounds | S1-S2 present | | | |
| Murmur | NI | | Thrills | NIL | | | |

Respiratory System

| | | | | | |
|-------------|-------------|--------------------|---------------|-------------|----|
| added sound | Rate & Type | : 20/MIN Vesicular | Breath Sounds | : VESICULAR | No |
|-------------|-------------|--------------------|---------------|-------------|----|

Abdominal Examination

| | | | | | |
|----------------|----------|------------------|----------|------------|-------|
| Palpable Liver | : Normal | Palpable Spleen: | : Normal | Tenderness | : NIL |
|----------------|----------|------------------|----------|------------|-------|

Central Nervous System

| | | | | | |
|-----------------|----------|---------------|----------|--------------|----------|
| Cranial Nervous | : Normal | Sensor System | : NORMAL | Motor System | : Normal |
|-----------------|----------|---------------|----------|--------------|----------|

Reflexes INTACT

Spine and Extremities;; NORMAL [MUSCULOSKELETAL]

Psychological Assessment :NORMAL

[Handwritten signature]

"KEEP THE REPORTS CAREFULLY AND BRING THEM ALONG DURING YOUR NEXT VISIT TO OUR HOSPITAL"

[Handwritten text]

Apollo Hospitals Enterprise Limited
 Registered Office: Apollo Hospitals Enterprise Limited, Raja Annamalaipuram,
 Chennai - 600 028, Corporation Road, BSR Gardens, Raja Annamalaipuram
 Bhubaneswar Office: Plot No. 2, Sakinaka, Sakinaka, Bhubaneswar, Odisha - 751 018
 Bhubaneswar Office: Plot No. 2, Sakinaka, Sakinaka, Bhubaneswar, Odisha - 751 018
 Bhubaneswar Office: Plot No. 2, Sakinaka, Sakinaka, Bhubaneswar, Odisha - 751 018
 E-mail: apollo_bbsr@apollohospitals.com, Web: www.apollohospitals.com



Department of X-Ray

Patient Details : Mr. SARAT CHANDRA MOHANTA | Male | 51Yr 3Mth 7Days
UHID : ODB1.0000293082
Patient Identifier: ODB1AH114259
DRN : 124033270
Ref Doctor : Dr. IPSITA MOHANTY

Patient Location: AHC

Completed on : 31-AUG-2024 08:27



X-RAY CHEST PA

REPORT

Trachea & mediastinum are central in position.
 Both Costophrenic angles are clear.
 Hila are normal in size and position.
 Lung fields show normal parenchymal features.
 Cardiac size and shape are within normal limits.
 Bony thoracic cage is normal.

IMPRESSION

No significant abnormality detected.

--- END OF THE REPORT ---

Dr Aayush
 148353/Karnataka/2022

BHUBANESWAR

Apollo Hospitals Enterprise Limited

Registered Office : No. 19 Bishop Gardens, Raja Annamalaipuram,
Chennai - 600 028, Corporate Identity Number (CIN) : L85110TN1979PLC008035

Bhubaneswar Office : Plot No. 251, Sainik School Road, Unit-15,

Bhubaneswar - 751 005, Tel:+91 674 6661016 / 6661066, Fax:+91 674 6660408

E-mail : apollo_bbsr@apollohospitals.com, Web: www.apollohospitals.com



Apollo Hospitals Enterprise Limited

Registered Office : No. 19 Bishop Gardens, Raja Annamalaipuram
Chennai - 600 028, Corporate Identity Number (CIN) : L85110TN1979PLC008035

Bhubaneswar Office : Plot No. 251, Sainik School Road Unit-15

Bhubaneswar - 751 005, Tel:+91 674 6661016 / 6661066, Fax:+91 674 6660408

E-mail : apollo_bbsr@apollohospitals.com, Web: www.apollohospitals.com



Radiology

BHUBANESWAR

Patient Details : Mr. SARAT CHANDRA MOHANTA | Male | 51Yr 3Mth 7Days
UHID : ODB1.0000293082 **Patient Location:** AHC
Patient Identifier: ODB1AH114259 
DRN : 224018529 **Completed on :** 31-AUG-2024 08:55
Ref Doctor : Dr. IPSITA MOHANTY

ULTRASOUND - WHOLE ABDOMEN

REPORT

LIVER : Normal in size. Echotexture is uniform and normal. No I.H.B.D./ focal lesions.

PORTAL VEIN : Normal in caliber.

GALL BLADDER : Well distended with normal walls and lumen. No calculi/pericholecystic fluid.

COMMON BILE DUCT : Normal in caliber.

PANCREAS : Normal in size and echotexture.

AORTA, IVC and para aortic areas are normal.

SPLEEN : Normal in size and echotexture.

KIDNEYS : Both kidneys are normal in site, size and echotexture. No evidence of calculi/hydronephrosis.

URINARY BLADDER : Well distended with normal walls. No evidence of calculi/ growth/diverticula.

PROSTATE : Vol- normal in size and shows normal echoes with smooth outline.

OTHERS: No evidence of any free fluid in the peritoneal cavity.

"KEEP THE REPORTS CAREFULLY AND BRING THEM ALONG DURING YOUR NEXT VISIT TO OUR HOSPITAL"

Apollo Hospitals Enterprise Limited

Registered Office : No. 19 Bishop Gardens, Raja Annamalaipuram,
Chennai - 600 028, Corporate Identity Number (CIN): L85110TN1979PLC008035

Bhubaneswar Office : Plot No. 251, Sainik School Road, Unit-15,
Bhubaneswar - 751 005, Tel:+91 674 6661016 / 6661066, Fax:+91 674 6660408
E-mail : apollo_bbsr@apollohospitals.com, Web: www.apollohospitals.com



Hospitals Enterprise Limited

Registered Office : No. 19 Bishop Gardens, Raja Annamalaipuram

Chennai - 600 028, Corporate Identity Number (CIN): L85110TN1979PLC008035

Bhubaneswar Office : Plot No. 251, Sainik School Road Unit-15

Bhubaneswar - 751 005, Tel:+91 674 6661016 / 6661066, Fax:+91 674 6660408

E-mail : apollo_bbsr@apollohospitals.com, Web: www.apollohospitals.com

Mr. SARAT CHANDRA MOHANTA

ODBI.0000293082



ODBI.ANH.4259

ULTRASOUND - WHOLE ABDOMEN

IMPRESSION

No obvious abnormality detected.

--- END OF THE REPORT ---

Dr Keshaba Panigrahy

Associate Consultant (Radiology)

Dr Aayush

148353/Karnataka/2022

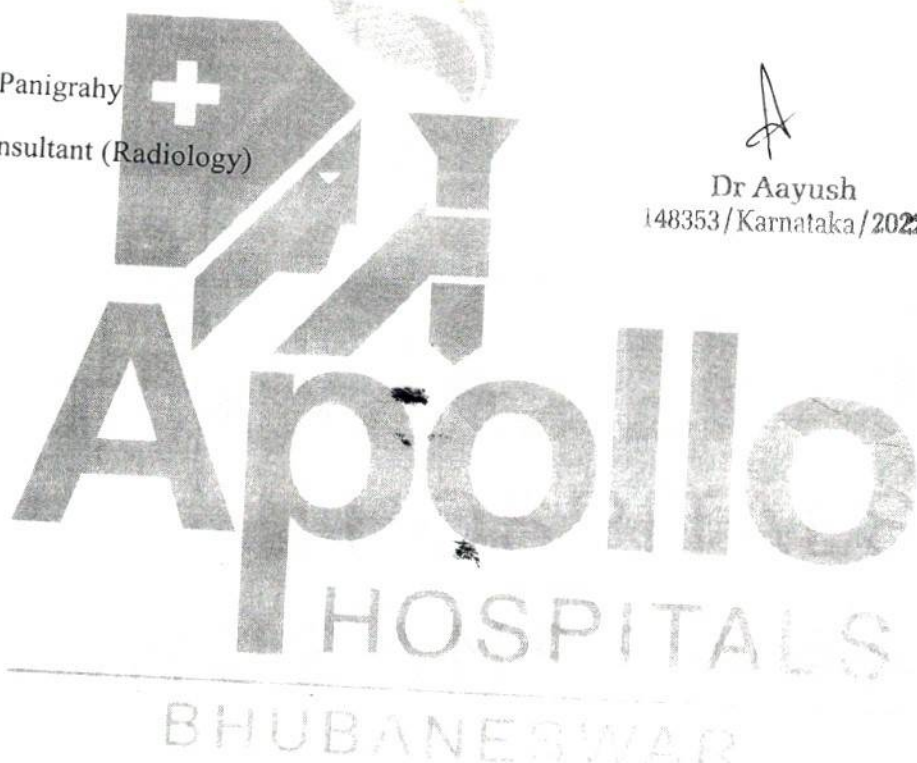

Apollo Hospitals Enterprise Limited

Registered Office : No. 19 Bishop Gardens, Raja Annamalaipuram,
Chennai - 600 028, Corporate Identity Number (CIN) : L85110TN1979PLC008035

Bhubaneswar Office : Plot No. 251, Sainik School Road, Unit-15,
Bhubaneswar - 751 005, India | Phone: +91 674 6661066 / +91 674 6661067
E-mail : apollo_bbsr@apollohospitals.com, Web: www.apollohospitals.com



APOLLO HOSPITALS, BHUBANESWAR DEPARTMENT OF CARDIOLOGY

Name: MOHANTA, MR.SARAT CHANDRA

Age:

Patient Id: 293082

Sex: Male

Date: 31/08/2024

ECHO REPORT

2D & M-MODE MEASUREMENTS

| | |
|---------|--------|
| Ao Diam | 2.7 cm |
| LA Diam | 3.0 cm |
| AV Cusp | 1.2 cm |
| IVSd | 0.8 cm |
| LVIDd | 4.0 cm |
| LVPWd | 1.0 cm |
| IVSs | 0.9 cm |
| LVIDs | 2.8 cm |
| LVPWs | 1.3 cm |

MITRAL VALVE

| | |
|--------------|----------------------|
| MV E Vel | 0.87 m/s |
| MV DecT | 141 ms |
| MV Dec Slope | 6.2 m/s ² |
| MV A Vel | 0.61 m/s |
| MV E/A Ratio | 1.44 |

TRICUSPID VALVE

| | |
|----------|------------|
| TR Vmax | 2.17 m/s |
| TR maxPG | 18.90 mmHg |

2D & M-MODE CALCULATIONS

| | |
|------------|-------|
| LA/Ao | 1.11 |
| EDV(Teich) | 70 ml |
| ESV(Teich) | 29 ml |
| EF(Teich) | 58 % |
| %FS | 30 % |
| SV(Teich) | 40 ml |
| RWT | 0.51 |

AORTIC VALVE

| | |
|----------|-----------|
| AV Vmax | 1.13 m/s |
| AV maxPG | 5.08 mmHg |

PULMONARY VALVE

| | |
|----------|-----------|
| PV Vmax | 0.76 m/s |
| PV maxPG | 2.32 mmHg |

IMPRESSION:

NORMAL CHAMBERS
NO RWMA
NORMAL LV SYSTOLIC FUNCTION
NO MR/AR/TR
NO CLOT/PE/VEG

ECHO CARDIOGRAPHER
DR.B.DIKSHIT / DR.SANGHAMITRA

"KEEP THE REPORTS CAREFULLY AND BRING THEM ALONG DURING YOUR NEXT VISIT TO OUR HOSPITAL"

Apollo Hospitals, 251, Sainik School Road, Unit-15, Bhubaneswar - 751005, India | +91 0674 6661066 / 6661016 | www.apollohospitals.com

Apollo Hospitals Enterprise Limited

Registered Office : No. 19 Bishop Gardens, Raja Annamalaipuram,
Chennai - 600 028, Corporate Identity Number (CIN) : L83110TN1979PLC008035

Bhubaneswar Office : Plot No. 251, Sainik School Road, Unit-15,
Bhubaneswar - 751 005, Tel:+91 674 6661016 / 6661066, Fax:+91 674 6660408
E-mail : apollo_bbsr@apollohospitals.com, Web: www.apollohospitals.com



Measurement Results:

| | | |
|-----------|------------|------------|
| QRS | 94 | ms |
| QT/QTcB | 406 / | 405 ms |
| PR | 138 | ms |
| P | 92 | ms |
| RR/PP | 1004 / | 985 ms |
| P/QRS/T | 75 / -60 / | 65 degrees |
| QTd/QTcBd | 54 / | 54 ms |
| Sokolow | ? | mV |
| NK | | |

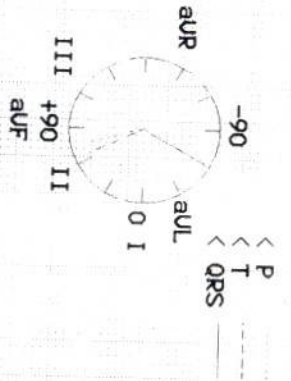

Interpretation:
 suspected left ventr. hypertrophy
 left anterior hemiblock
 left axis deviation
 ST-segment elevation (inferior)
 T-wave near baseline (lateral)
 large T wave
 S waves up to V6
 probably abnormal ECG

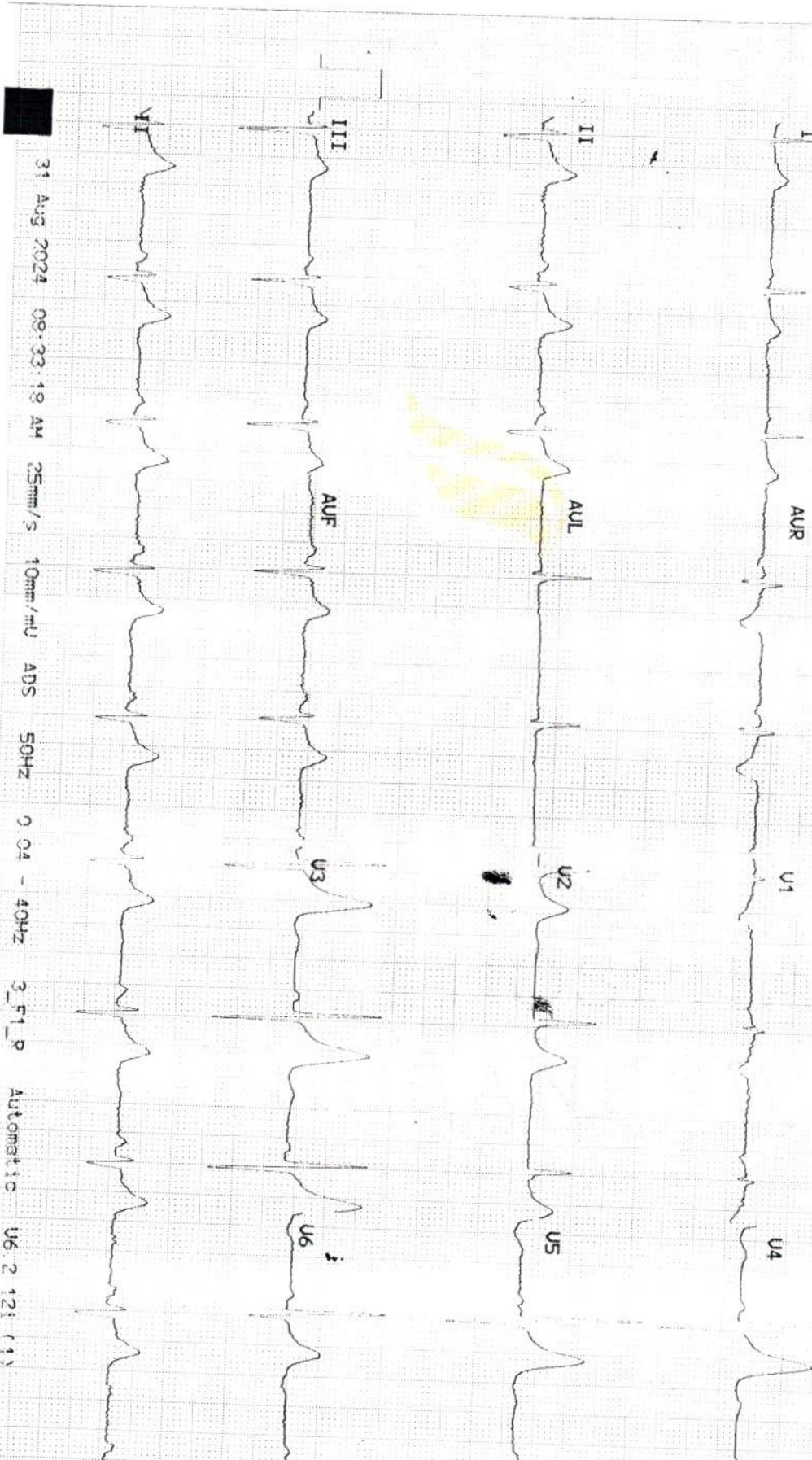

M 51 YRS AU (M) 20
 ODBI.00000293082 ODBIAI
 SARAT CHANDRAN
 BIICHE-C/INT
 SIN.1585341

"KEEP THE REPORTS CAREFULLY AND BRING THEM ALONG DURING YOUR NEXT VISIT TO HOSPITAL"