

10mm/mV

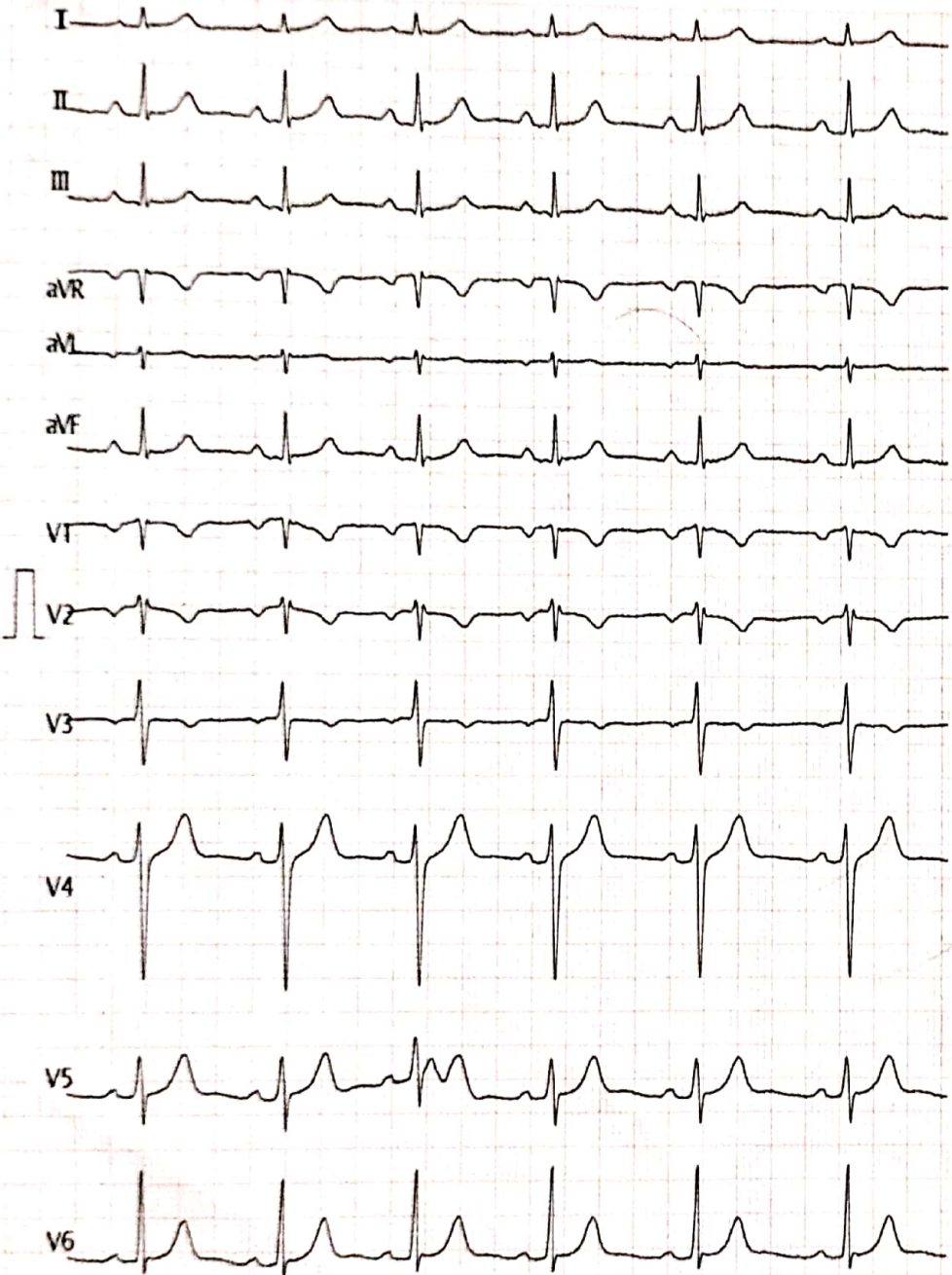

Vent. Rate(BPM) : 72
 PR Int.(ms) : 166
 P/QRS/T Int.(ms) : 114 88 182
 QT/QTc Int.(ms) : 374 410
 P/QRS/T Axis(Deg.) : 74 68 61
 RV1/SV5 Amp.(mV) : 0.04 0.40
 RV6/SV1 Amp.(mV) : 0.58 0.43

(ECG Analysis Result):
 800 Normal Sinus Rhythm
 *** Normal ECG ***

Normal

[Signature]

Dr. Sunil Suryawanshi

Not a UD of Medical Report used to Review.
 Reg.No.2223

V2.35 Technician :

ST LEVEL (mV)

| | | | | | |
|-------|-------|-------|-------|-------|-------|
| I | II | III | aVR | aVL | aVF |
| +0.01 | +0.04 | +0.02 | -0.03 | +0.00 | +0.03 |
| V1 | V2 | V3 | V4 | V5 | V6 |
| -0.01 | -0.00 | -0.02 | +0.05 | +0.05 | +0.04 |

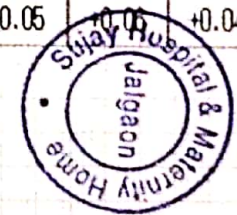

[Signature]



DR. CHETAN S. KAKLIYA

M.B.B.S., D.M.R.D. (Sion Hospital, Mumbai University)

• Ex-Consultant Radiologist In Asian Heart Hospital (Mumbai)

• Ex - Radiologist Wockhardt Hospital (Mulund)

SAGAR IMAGING CENTRE

• Whole body sonography • Colour doppler • Digital X-ray

54-B, Onkar Nagar, Near Parikhpark, Jalgaon - 425001. Phone : 0257-2237634, e-mail : drchetanjij@rediffmail.com

| | | | |
|--------|------------------------|---------|--------------|
| Name | : OMPRAKASH BHENDARKAR | Date | : 18-09-2024 |
| Ref By | : SUJAY HOSPITAL | Age/Sex | : 34 / Male |

SONOGRAPHY OF ABDOMEN AND PELVIS

The liver is normal in size, shape and has smooth margins. No focal lesion. The portal vein appears normal.

The gall bladder is physiologically distended. No evidence of calculus, wall thickening or mass lesion.

The common bile duct is normal in caliber. No evidence of calculus is noted in common bile duct.

The pancreas is normal in size, shape and echotexture. No evidence of solid or cystic mass. The spleen is normal in size and shape. No evidence of focal lesion is noted.

There is no evidence of enlarged coeliac, mesentric, portal pre or para aortic lymph nodes. No vascular mass lesion. No evidence of ascitis or pleural effusion.

The kidneys are normal in size and echotexture. No evidence of calculus, hydronephrosis or cortical scarring.

The right kidney measures 10.4 X 4.1 cms.

The left kidney measures 10.6 X 4.5 cms.

The urinary bladder is minimally distended. No evidence of calculus, wall thickening or mass lesion.

The prostate is normal in size. The parenchyma is normal.

IMPRESSION:

No significant abnormality is noted.

REPORT WITH THANKS.

Clinico pathological correlation is suggested.

DR. CHETAN KAKLIYA

SAGAR IMAGING CENTRE

18 Sep 2024 10:28 AM Study Abdomen



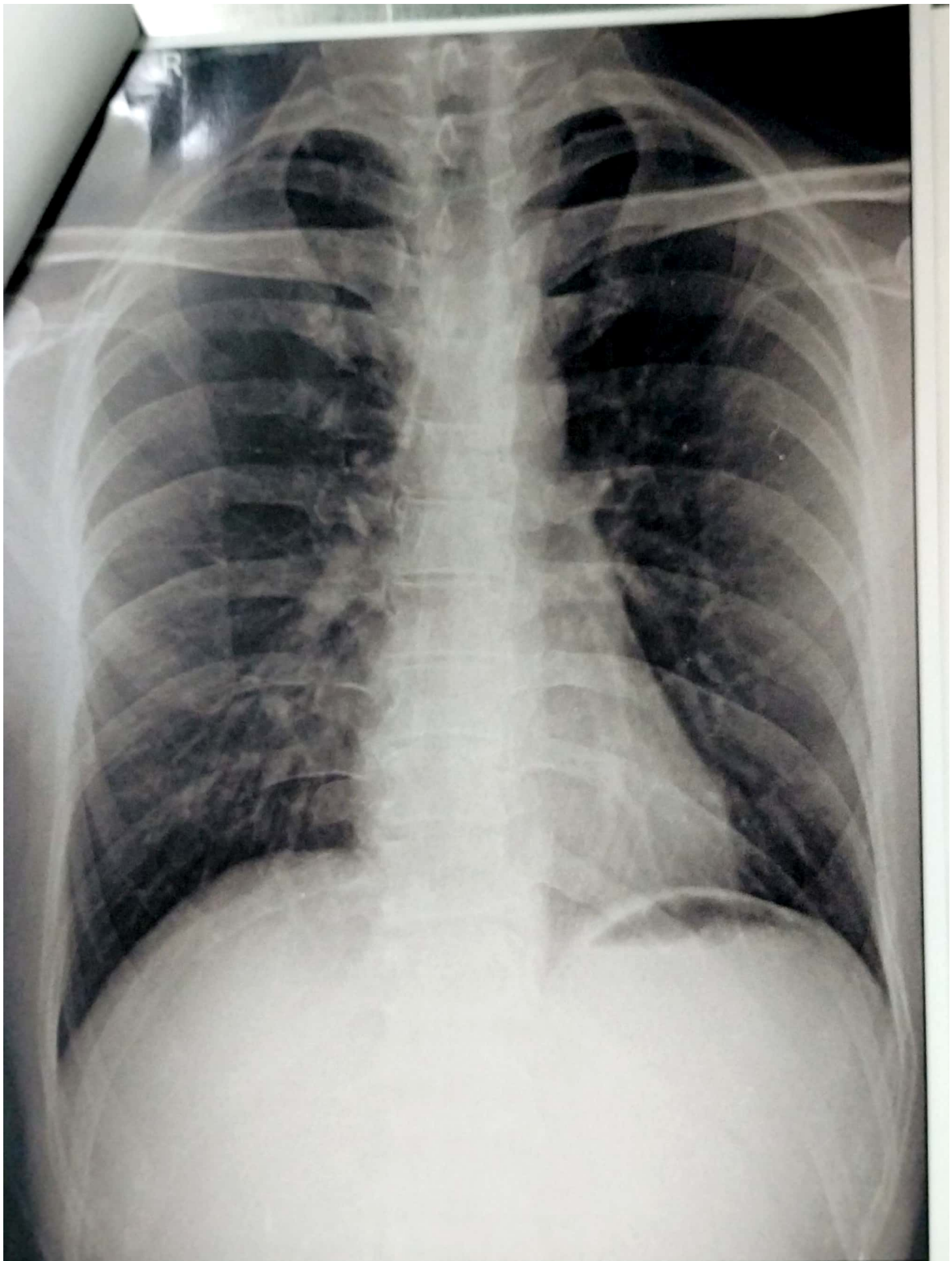

OMPRAKASH BHENDARKAR 34 1809202405 CHEST PA 18-Sep-24

SUJAY HOSPITAL AND MATERNITY HOME, JALGAON

जय हॉस्पिटल व मॅटर्निटी होम

अतिदक्षता विभाग

सौ. जयश्री सुर्यवंशी
एम.डी.
(स्त्रीरोग व प्रसूतीशास्त्र तज्ञ)
रजि.नं. 3712

डॉ. सुनिल सुर्यवंशी
एम.डी.(मेडिसीन) पुणे
कन्सल्टिंग फिजिशियन
रजि.नं. 2223

पत्ता : मेन टेलिफोन एक्सचेंज समोर, पारिख
पार्क जवळ, नविन बस स्टॅन्डच्या मागे,
जळगाव. फोन : (0257) 2227821

उपलब्ध सुविधा : • एक्स रे • सोनोग्राफी • इकोकार्डिओग्राफी • मुमज्ज आपॅरेशन थिएटर • कॉम्प्युटराईज्ड इ.सी.जी. • स्ट्रेम टेस्ट • पल्मोनरी फंक्शन टेस्ट

Rx

दि / /

2D – ECHOCARDIOGRAPHY

Name – OMPRAKASH BHENDARKAR

Age - 34 Yrs, MALE

Date – 18/09/2024

NORMAL SIZE CARDIAC CHAMBER.
STRUCTURALLY NORMAL CARDIAC VALVE.
NORMAL LV SYSTOLIC FUNCTION , EF- 56 %.
LV DIASTOLIC DYSFUNCTION GR 1.
NO RWMA.
NO CLOTS OR VEGETATION.
IAS AND IVS INTACT.
NORMAL PERICARDIUM.

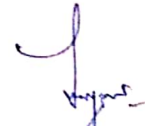

Dr Sunil Suryawanshi
M D medicine.
Dr. Sunil Suryawanshi
M.D.(Medicine)
Reg.No.2223

परत येतांना कागद सोबत आणावा.

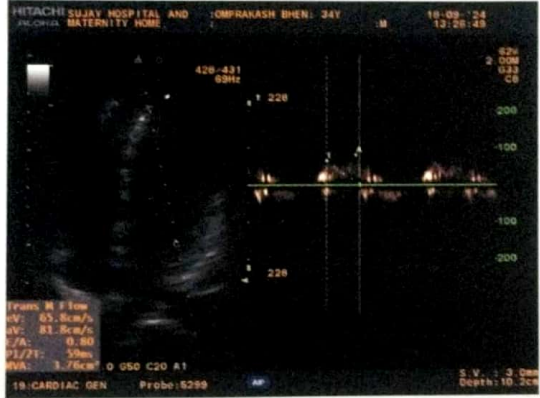
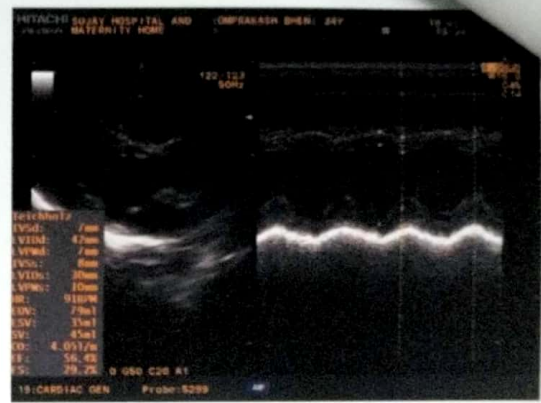



Manavata

Pathology & Microbiology Laboratory

Dr. Kailash B. Wagh

M.D. Microbiology D.C.P

Reg No. 2001/07/2704

REG NO. : 09-2024-OPD / 7

NAME : Mr. OMPRAKASH C BHENDARKAR

REF BY : Dr. Sunil Suryavanshi (Insurance)
M.D.

AGE : 34 Years

SEX : Male

DATE : 18-Sep-2024

LOCATION :

HAEMOGRAM

| <u>TESTS</u> | <u>RESULTS</u> | <u>UNIT</u> | <u>REFERENCE RANGE</u> |
|---------------------------|-------------------------|-------------|------------------------|
| Haemoglobin | : 11.9 | g/dl | 11 - 18 |
| WBC COUNT | | | |
| Total WBC Count | : 5700 | /cmm | 4000 - 11000 |
| DIFFERENTIAL COUNT | | | |
| Neutrophil | : 71 | % | 40 - 74 |
| Lymphocyte | : 21 | % | 15 - 45 |
| Eosinophil | : 03 | % | 0 - 7 |
| Monocyte | : 05 | % | 1 - 10 |
| Basophil | : 00 | % | 0 - 1 |
| RBC INDICES | | | |
| Hct | : 35.4 | % | 33 - 60 |
| R.B.C. count | : 4.15 | mil./cmm. | 4.0 - 6.0 |
| Mcv | : 78.2 | fL | 76 - 94 |
| Mch | : 25.6 | pg | 25 - 33 |
| Mchc | : 34.0 | % | 32 - 38 |
| PLATELETS INDICES | | | |
| Plt Count | : 225000 | /cmm | 150000 - 450000 |
| RBC Morphology | : Normocytic Normocytic | | |
| WBC Studies | : Normal Morphology | | |
| Platelet | : Adequate | | |
| ESR | : 16 | mm/hr | 00 - 20 |

Dr. Kailash B. Wagh
MD (Micro) DCP

Dr. Kailash B. Wagh

M.D. Microbiology D.C.P.

Reg. No. 2001/07/2704

THANKS FOR REFERRAL



9 98 Jilha Peth, Kantal Sabhagruh Road, Near Barde Medical, Jalgaon- 425001

☎ 0257-2970978, ☎ 9405887735



Manavata

Pathology & Microbiology Laboratory

Dr. Kailash B. Wagh
M.D. Microbiology D.C.P
Reg No. 2001/07/2704

REG NO. : 09-2024-OPD / 7

AGE : 34 Years

NAME : Mr. OMPRAKASH C BHENDARKAR

SEX : Male

REF BY : Dr. Sunil Suryavanshi (Insurance)

DATE : 18-Sep-2024

M.D.

LOCATION :

BLOOD GROUP

BLOOD GROUP : "B" Rh Positive

NOTE : Grouping and cross matching is compulsory before blood transfusion, as errors can occur due to irregular antibodies.

Dr. Kailash B. Wagh
MD (Micro) DCP

THANKS FOR REFERRAL

Dr. Kailash B. Wagh
M.D. Microbiology D.C.P.
Reg. No. 2001/07/2704

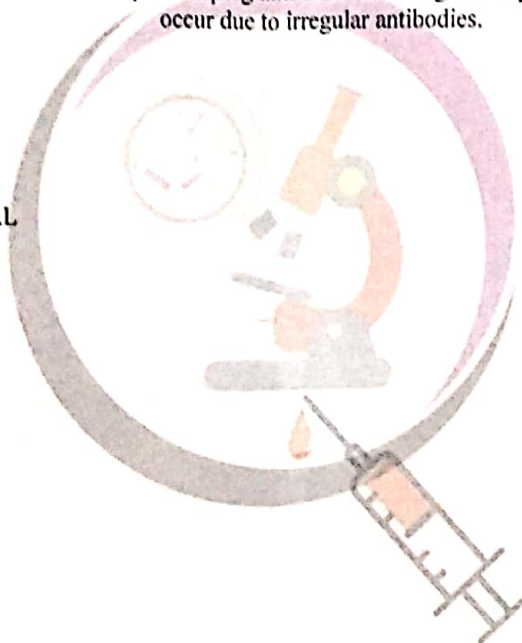

9 98 Jilha Peth, Kantai Sabhagruh Road, Near Barde Medical, Jalgaon- 425001
☎ 0257-2970978, ☐ 9405887735



Manavata

Pathology & Microbiology Laboratory

Dr. Kailash B. Wagh
M.D. Microbiology D.C.P
Reg No. 2001/07/2704

REG NO. : 09-2024-OPD / 7

AGE : 34 Years

NAME : Mr. OMPRAKASH C BHENDARKAR

SEX : Male

REF BY : Dr. Sunil Suryavanshi (Insurance)
M.D.

DATE : 18-Sep-2024

LOCATION :

HbA1C

| <u>TESTS</u> | <u>RESULTS</u> | <u>UNIT</u> |
|--------------|----------------|-------------|
| HbA1C | : 5.4 | % |

AVERAGE BLOOD SUGAR (ABG) : 108 mg/dl

Reference Range :

- Below 6.0% - Normal Value
- 6.0% - 7.0% - Good Control
- 7.0% - 8.0% - Fair Control
- 8.0% - 10% - Unsatisfactory Control
- Above 10% - Poor Control

Method : Fully Automated H.P.L.C. using Biorad Variant II Turbo, NGSP Certified.

Please correlate with clinical conditions.

THANKS FOR REFERRAL

KB
Dr. Kailash B. Wagh
MD (Micro) DCP

Dr. Kailash B. Wagh
M.D. Microbiology D.C.P.
Reg. No. 2001/07/2704



98 Jilha Peth, Kantal Sabhagruh Road, Near Barde Medical, Jalgaon- 425001
☎ 0257-2970978, ☐ 9405887735



Manavata

Pathology & Microbiology Laboratory

Dr. Kailash B. Wagh
M.D. Microbiology D.C.P
Reg No. 2001/07/2704

REG NO. : 09-2024-OPD / 7
NAME : Mr. OMPRAKASH C BHENDARKAR
REF BY : Dr . Sunil Suryavanshi (Insurance)
M.D.

AGE : 34 Years
SEX : Male
DATE : 18-Sep-2024

LOCATION :

BLOOD SUGAR FASTING & POST-PRANDIAL

| <u>TESTS</u> | <u>RESULTS</u> | <u>UNIT</u> | <u>REFERENCE RANGE</u> |
|---------------------|----------------|-------------|------------------------|
| BLOOD SUGAR FASTING | : 75 | mg/dl | 70 - 110 |
| BLOOD SUGAR PP | : 109 | mg/dl | 70 - 140 |

RENAL FUNCTION TEST

| <u>TESTS</u> | <u>RESULTS</u> | <u>UNIT</u> | <u>REFERENCE RANGE</u> |
|---------------------|----------------|-------------|------------------------|
| BLOOD UREA NITROGEN | : 10 | mg/dl | 5 - 21 |
| CREATININE | : 0.86 | mg/dl | 0.7 - 1.4 |
| URIC ACID | : 4.44 | mg/dl | 3.5 - 7.2 |

THANKS FOR REFERRAL

KBW
Dr. Kailash B. Wagh
MD (Micro) DCP

Dr. Kailash B. Wagh
M.D. Microbiology D.C.P.
Reg.No. 2001/07/2704



98 Jilha Peth, Kantai Sabhagruh Road, Near Barde Medical, Jalgaon- 425001
☎ 0257-2970978, ☎ 9405887735



Manavata

Pathology & Microbiology Laboratory

Dr. Kailash B. Wagh
M.D. Microbiology D.C.P
Reg No. 2001/07/2704

REG NO. : 09-2024-OPD / 7
NAME : Mr. OMPRAKASH C BHENDARKAR
REF BY : Dr . Sunil Suryavanshi (Insurance)
M.D.

AGE : 34 Years
SEX : Male
DATE : 18-Sep-2024

LOCATION :

LIVER FUNCTION TEST

| <u>TESTS</u> | <u>RESULTS</u> | <u>UNIT</u> | <u>REFERENCE RANGE</u> |
|----------------------|----------------|-------------|------------------------|
| BILIRUBIN- TOTAL | : 0.78 | mg/dl | 0 - 1.0 |
| BILIRUBIN- DIRECT | : 0.16 | mg/dl | 0 - 0.3 |
| BILIRUBIN- INDIRECT | : 0.62 | mg/dl | 0.1 - 1.0 |
| SGPT | : 22 | IU/L | 0 - 40 |
| SGOT | : 15 | IU/L | 0 - 45 |
| ALKALINE PHOSPHATASE | : 210 | IU/L | 25 - 350 |
| TOTAL PROTIEN | : 6.56 | gm/dl | 6 - 8 |
| ALBUMIN | : 4.00 | gm/dl | 3.5 - 5 |
| GLOBULIN | : 2.56 | gm/dl | 2 - 3.5 |
| A/G Ratio | : 2.01 | | 2 - 2.5 |
| GGTP | : 13 | IU/l | 0 - 40 |

LIPID PROFILE

| <u>TESTS</u> | <u>RESULTS</u> | <u>UNIT</u> | <u>REFERENCE RANGE</u> |
|---------------------|----------------|-------------|------------------------|
| TOTAL CHOLESTEROL | : 175 | mg/dl | 140 - 250 |
| TRIGLYCERIDES | : 96 | mg/dl | 60 - 165 |
| HDL- CHOLESTEROL | : 43.75 | mg/dl | 32 - 90 |
| LDL- CHOLESTEROL | : 112.05 | mg/dl | 80 - 150 |
| VLDL-CHOLESTEROL | : 19.2 | mg/dl | 10 - 35 |
| TOTAL CHO/HDL RATIO | : 4 | | 0 - 5.1 |
| LDL/HDL RATIO | : 2.56 | mg/dl | 0 - 3.5 |
| NON HDL CHOLESTEROL | : 131.25 | mg/dl | 0 - 160 |

KCB
Dr. Kailash B. Wagh
MD (Micro) DCP

Dr. Kailash B. Wagh
M.D. Microbiology D.C.P
Reg No. 2001/07/2704



THANKS FOR REFERRAL

9 98 Jilha Peth, Kantai Sabhagruh Road, Near Barde Medical, Jalgaon- 425001
☎ 0257-2970978, ☎ 9405887735



Manavata

Pathology & Microbiology Laboratory

Dr. Kailash B. Wagh
M.D. Microbiology D.C.P
Reg No. 2001/07/2704

REG NO. : 09-2024-OPD / 7
NAME : Mr. OMPRAKASH C BHENDARKAR
REF BY : Dr . Sunil Suryavanshi (Insurance)
M.D.

AGE : 34 Years
SEX : Male
DATE : 18-Sep-2024

LOCATION :

THYROID TEST

| <u>TESTS</u> | <u>RESULTS</u> | <u>UNIT</u> | <u>REFERENCE RANGE</u> |
|--------------|--|-------------|------------------------|
| T3 | : 95 | ng/ml | 87 - 178 |
| T4 | : 7.45 | µg/dl | 6.06 - 12.23 |
| ULTRA TSH | : 2.66 | µIU/ml | 0.34 - 5.6 |
| NOTE | : Test Done On Fully Automated Mindray CL 900i Hormone Assay BY CLIA | | |

THANKS FOR REFERRAL

Dr. Kailash B. Wagh
MD (Micro) DCP

Dr. Kailash B. Wagh
M.D. Microbiology D.C.P.
Reg. No. 2001/07/2704



98 Jilha Peth, Kantai Sabhagruh Road, Near Barde Medical, Jalgaon- 425001
☎ 0257-2970978, ☎ 9405887735

हॉस्पिटल व मॅटर्निटी होम

अतिदक्षता विभाग

डॉ. जयश्री सुर्यवंशी
एम्.बी. (मेडीसीन)
रजि.नं. 3712

डॉ. सुनिल सुर्यवंशी
एम्.बी. (मेडीसीन) पुणे
कन्सल्टिंग फिजिशियन
रजि.नं. 2223

पत्ता : मेन टेलिफोन एक्सचेंज समोर, पारिख
पार्क जवळ, नविन बस स्टॅन्डच्या लागी,
जळगाव. फोन : (0257) 2227821

सुविधा : • एम्बु • सोनोग्राफी • इकोकार्डीओग्राफी • मुमज्ज आंपंशन थिएटर • कॉम्प्युटाईज्ड इ.सी.जी. • स्टेम टेस्ट • फ्लोमॅट्री फंक्शन टेस्ट

दि / /

Rx

X-RAY CHEST PA VIEW

NAME- OMPRAKASH BHENDARKAR

AGE- 34 YRS MALE DATE- 18.09.24

SOFT TISSUE AND SKELETON NORMAL.

BOTH HILA ARE NORMAL IN SIZE AND HAVE EQUAL DENSITY.

NORMAL BRONCHOVASCULAR MARKINGS .

BOTH COSTOPHRENIC AND CARDIOPHRENIC ANGLES ARE CLEAR.

THE DOMES OF DIAPHRAGMS ARE NORMAL IN POSITION AND SHOW SMOOTH OUTLINE.

IMPRESSION –

NORMAL XRAY CHEST

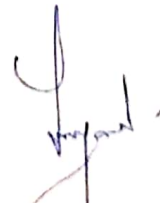
Dr. Sunil Suryawanshi
M.D. (Medicine)
Reg. No. 2223

परत येतांना कागद सोबत आणावा.



 **GPS Map Camera**

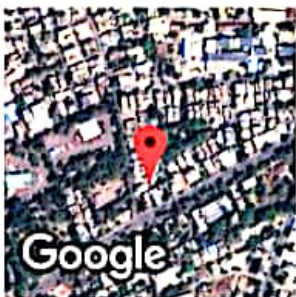

Jalgaon, Maharashtra, India

A4/1279, RR School Rd, Omkar Nagar, Sbi Colony, Jalgaon, Maharashtra
425001, India

Lat 21.006657°

Long 75.566391°

18/09/24 10:00 AM GMT +05:30

Issue Date : 25/01/2014



भारत सरकार
Government of India

Omprakash Chandrakumar
Bhendarkar
DOB : 15/08/1990
Male

आधार पदचान का प्रमाण है, नागरिकता का नहीं।
Aadhaar is a proof of identity, not of citizenship.

5482 8509 0772

मेरा आधार, मेरी पहचान



5482 8509 0772

