

35 Years
Male

QRS : 80 ms
QT / QTcBaz : 346 / 384 ms
PR : 130 ms
P : 114 ms
RR / PP : 808 / 810 ms
P / QRS / T : 45 / 15 / 9 degrees

Sinus rhythm with marked sinus arrhythmia
ST elevation, probably due to early repolarization
Borderline ECG

Location:
Room:
Order Number:
Indication:
Medication 1:
Medication 2:
Medication 3:

Technician:
Ordering Ph:
Referring Ph:
Attending Ph:

74 bpm
-- / -- mmHg

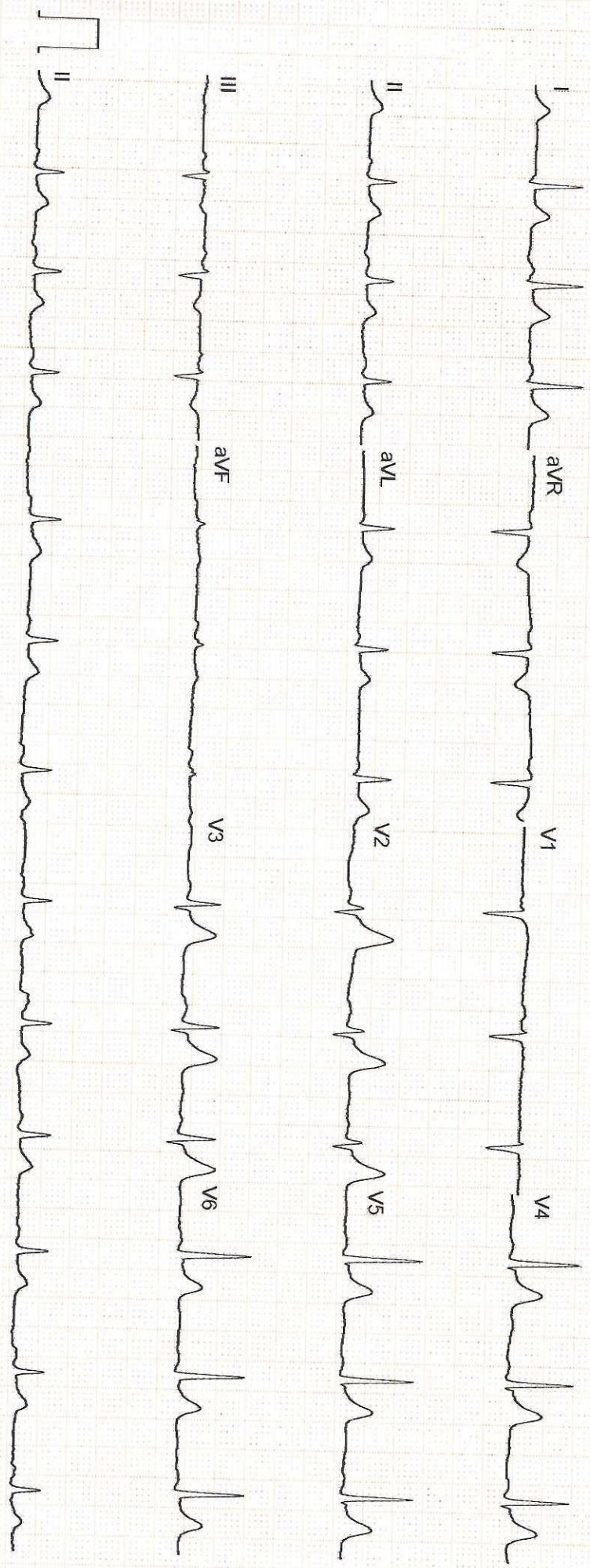

GE MAC2000 1.1 12SL™ V241

25 mm/s 10 mm/mV

ADS 0.56-20 Hz 50 Hz

4x2.5x3_25_R1

APOLLO SAGE HOSPITAL
BAWADIYAN KALAN
BHOPAL

Station
Telephone:

EXERCISE STRESS TEST REPORT

Patient Name: ANIKET SINGH,
Patient ID: HC 22890
Height: 181 cm
Weight: 85.5 kg

DOB: 03.05.1989
Age: 35 yrs
Gender: Male
Race: Indian

Study Date: 14.09.2024
Test Type: Treadmill Stress Test
Protocol: BRUCE

Referring Physician: HC
Attending Physician: Dr. Gaurav Khandelwal
Technician: Imrat singh kurmi

Medications:
--

Medical History:
NONE

Reason for Exercise Test:
Screening for CAD

Exercise Test Summary

Phase Name	Stage Name	Time in Stage	Speed [km/h]	Grade [%]	HR [bpm]	BP [mmHg]	Comment
PRETEST	SUPINE	00:00	0.00	0.00	88	120/80	
	STANDING	00:19	0.00	0.00	86	120/80	
	HYPERV.	00:17	0.00	0.00	82		
	WARM-UP	00:03	0.00	0.00	81	120/80	
EXERCISE	STAGE 1	03:00	0.00	0.00	79	120/80	
	STAGE 2	03:00	2.80	10.00	133	130/80	
	STAGE 3	03:00	4.10	12.00	155	140/80	
RECOVERY		00:44	5.50	14.00	166		
		03:06	0.00	0.00	112	120/80	

The patient exercised according to the BRUCE for 6:43 min:s, achieving a work level of Max. METS: 9.30. The resting heart rate of 88 bpm rose to a maximal heart rate of 166 bpm. This value represents 89 % of the maximal, age-predicted heart rate. The resting blood pressure of 120/80 mmHg, rose to a maximum blood pressure of 150/80 mmHg. The exercise test was stopped due to Target heart rate achieved.

Interpretation

Summary: Resting ECG: normal.
Functional Capacity: normal.
HR Response to Exercise: appropriate.
BP Response to Exercise: normal resting BP - appropriate response.
Chest Pain: none.
Arrhythmias: none.
ST Changes: none.
Overall impression: Normal stress test.

Conclusions

No ST-T Changes Noted During Exercise & Recovery Stages
Negative Stress Test,
Physician

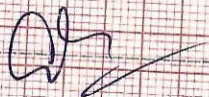
 Technician

CASE: V7 0

P/N: 2009828-021

Vital Signs™

PRINTED IN U.S.A.

3

Patient Name:	ANIKET SINGH	Patient ID:	ASHB.0000027890
Age:	35 Years	Sex:	M
Accession Number:	17101.224010366	Modality:	US
Referring Physician:	Akhil Kumar Tiwari	Study:	ULTRASOUND - WHOLE ABDOMEN
Study Date:	14-Sep-2024		

ULTRA SONOGRAPHY ABDOMEN

Liver:- is normal in size and increased parenchymal echotexture with preserved periportal echoes. Portal and hepatic venous system appears normal. Intra and extra hepatic biliary radicals are not dilated.

Gall Bladder:- is normal in size and shape. Its lumen is echofree.

Pancreas is normal in size outline and echopattern.

Spleen is normal in size and echopattern.

Both kidneys are normal in size, shape and echogenicity. Central pelvicalyceal sinus and corticomedullary ratio are normal.

Right kidney measures:- 10.3x4.4cm

Left kidney measures:- 11.2x4.5cm

Urinary bladder is normal in shape and contour. Its wall is normal.

Prostate is normal in size and shape and echotexture. Estimated volume is- 18cc.

No evidence of ascites is seen.

IMPRESSION:- Sonography Study Reveals:-

- Grade I fatty liver.

ADV:- Clinical Correlation.

Nohi-tas

DR. HARI SANTOSH
CONSULTANT RADIOLOGIST



Patient Name:	ANIKET SINGH	Patient ID:	ASHB.0000022890
Age:	35 Years	Sex:	M
Accession Number:	17101.124015249	Modality:	DX
Referring Physician:	Akhil Kumar Tiwari	Study:	CHEST
Study Date:	14-Sep-2024		

X-RAY CHEST (PA VIEW)

Both lung fields are clear. No active pleural or parenchymal lesion is seen.

The hila, mediastinum, bony thoracic cage and the diaphragmatic domes are normal.

The costophrenic and cardiophrenic angles are clear.

The cardiac silhouette is unremarkable.

IMP:- RADIOGRAPHIC IMAGE REVEALS:-

No significant abnormality detected.

Thanks for Ref



DR. KRATI KHANDELWAL
CONSULTANT RADIOLOGIST

Name : Mr. ANIKET SINGH Age : 35Yr 4Mth 11Days Gender : Male
 UHID : ASHB.0000022890 / BPLAH9939 W/BNo/RefNo : AHC
 SIN \ LRN : 168249 \ 168250 \ 168248 \ 66175
 Specimen : Blood
 Ref Doctor : Dr. Akhil Kumar Tiwari



Collected on : 14-SEP-2024 08:38:29 AM Received on : 14-SEP-2024 09:20:42 AM Reported on : 14-SEP-2024 10:49:01 AM

MEDIWHEEL FULL BODY HEALTH PLUS BELOW 40 ADVANCED-MALE

<u>TEST NAME</u>	<u>RESULT</u>	<u>BIOLOGICAL REFERENCE INTERVALS</u>	<u>UNITS</u>
GLUCOSE - SERUM / PLASMA (FASTING)			
GLUCOSE - PLASMA (FASTING)	96	70-100	mg/dL
GLUCOSE - SERUM / PLASMA (POST PRANDIAL)			
GLUCOSE - PLASMA - (POST PRANDIAL)	92	70-140	mg/dL
CHOLESTEROL - SERUM / PLASMA	228 *	Desirable: <200 Borderline High: 200-239 High >240	mg/dL
HDL CHOLESTEROL - SERUM / PLASMA	49	>40	mg/dL
LDL CHOLESTEROL - SERUM / PLASMA	183 *	Optimal: <100 Above optimal: 100-129 Borderline high: 130-159 High: 160-189 Very high: >190	mg/dL
TRIGLYCERIDES - SERUM / PLASMA	156 *	Normal<150 Borderline high 150-199 High 200-499 Very high: ≥ 500	mg/dL
VLDL CHOLESTEROL - SERUM	31 *	15-30	
TOTAL CHOLESTEROL AND HDL RATIO			
INTERPRETATIVE[2]TOTAL CHOLESTEROL/HDL	4.7	3.5-5.0	
CHOLESTEROL RATIO (Calculated)			

Name : **Mr. ANIKET SINGH** Age : **35Yr 4Mth 11Days** Gender : **Male**
 UHID : ASHB.0000022890 / BPLAH9939 W/BNo/RefNo : AHC
 SIN \ LRN : 168249 \ 168250 \ 168248 \ 66175
 Specimen : Blood
 Ref Doctor : Dr. Akhil Kumar Tiwari



Collected on : 14-SEP-2024 08:38:29 AM Received on : 14-SEP-2024 09:20:42 AM Reported on : 14-SEP-2024 10:49:01 AM

PROTEIN TOTAL - SERUM / PLASMA			
PROTEIN TOTAL - SERUM	7.2	6.6-8.3	g/dL
ALBUMIN - SERUM	4.3	3.5-5.2	g/dL
GLOBULIN - SERUM			
GLOBULIN	2.9	2.6 - 4.6	g/dL
ALBUMIN/GLOBULIN RATIO			
ALBUMIN AND GLOBULIN RATIO	1.5	0.9-2.0	
AST (SGOT) - SERUM	34	< 50	U/L
ALT(SGPT) - SERUM / PLASMA			
ALT(SGPT) - SERUM	19	<50	U/L
BILIRUBIN, TOTAL - SERUM			
BILIRUBIN TOTAL	0.8	0.3-1.2	mg/dL
BILIRUBIN CONJUGATED (DIRECT) - SERUM			
BILIRUBIN CONJUGATED (DIRECT)	0.1	<0.2	mg/dL
BILIRUBIN UNCONJUGATED (INDIRECT) - SERUM			
BILIRUBIN UNCONJUGATED (INDIRECT)	0.7	0.1-1.2	mg/dL
ALKALINE PHOSPHATASE - SERUM/PLASMA			
ALKALINE PHOSPHATASE - SERUM	115	30-120	U/L
GGTP: GAMMA GLUTAMYL TRANSPEPTIDASE - SERUM			
GAMMA GLUTAMYL TRANSPEPTIDASE - SERUM	40	0 - 55	U/L
CREATININE - SERUM / PLASMA	1.08	0.72 - 1.18	mg/dL
URIC ACID - SERUM / PLASMA	5.0	3.5-7.2	mg/dL
BUN (BLOOD UREA NITROGEN)	12.8	Male: <50yrs 8.87-20.5 mg/dl Male:>50yrs 8.41-25.7 mg/dl	mg/dL
TOTAL T3: TRI IODOTHYRONINE - SERUM	1.28	0.60-1.81	ng/ml

Name : Mr. ANIKET SINGH Age : 35Yr 4Mth 11Days Gender : Male
UHID : ASHB.0000022890 / BPLAH9939 W/BNo/RefNo : AHC
SIN \ LRN : 168249 \ 168250 \ 168248 \ 66175
Specimen : Blood
Ref Doctor : Dr. Akhil Kumar Tiwari



Collected on : 14-SEP-2024 08:38:29 AM Received on : 14-SEP-2024 09:20:42 AM Reported on : 14-SEP-2024 10:49:01 AM

TOTAL T4: THYROXINE - SERUM	10.81	5.01 - 12.45	µg/dL
TSH: THYROID STIMULATING HORMONE - SERUM	1.88	0.35-5.50	µIU/mL

Report Status:Final

* END OF REPORT *

CHECKED BY 154493
727938

First Report Printed On : 16-SEP-2024 11:11:22 AM
Printed On : 19-SEP-2024 10:21:43 AM

Dr. Shubhra Prasad
Consultant Pathologist

Name : **Mr. ANIKET SINGH** Age : **35Yr 4Mth 11Days** Gender : **Male**
 UHID : ASHB.0000022890 / BPLAH9939 W/BNo/RefNo : AHC
 SIN \LRN : 168251 \ 168252 \ 66175
 Specimen : Urine
 Ref Doctor : Dr. Akhil Kumar Tiwari



Collected on : 14-SEP-2024 01:46:08 PM Received on : 14-SEP-2024 03:03:23 PM Reported on : 14-SEP-2024 04:36:42 PM

MEDIWHEEL FULL BODY HEALTH PLUS BELOW 40 ADVANCED-MALE

<u>TEST NAME</u>	<u>RESULT</u>	<u>BIOLOGICAL REFERENCE INTERVALS</u>	<u>UNITS</u>
CBC			
HAEMOGLOBIN	13.9	13.0-17.0	g/dL
Packed cell volume (Calculated)	42.5	38.3-48.6	%
RBC COUNT(Impedance)	5.16	4.50-5.90	Million/ul
MCV-	82.3	80-100	fl
MCH-	26.9 *	27-32	pg
MCHC-	32.7	32-36	g/dL
RDW (Derived from RBC histogram)	15.9 *	11.8 - 14.5	%
TLC COUNT	4.93	4.0-11.0	10 ³ /mm ³
DIFFERENTIAL COUNT			
Neutrophils	52	40-80	%
Lymphocytes	34	20-40	%
Monocytes	11 *	2-10	%
Eosinophils	3	1-6	%
Basophils	0	0-2	%
Platelet Count(Impedance)	134.2 *	150-450	10 ³ /mm ³
Mean Platelet Volume	10.4	6.5-12.0	fl
ERYTHROCYTE SEDIMENTATION RATE (ESR)	7	0-15	mm/1st hr
URINE ROUTINE (CUE)			
MACROSCOPIC EXAMINATION			
Specific Gravity(Automated – Reflectance Spectrometer)	1.025	1.005 - 1.025	
Colour:(Naked Eye Examination)	Pale-Yellow		

Name : **Mr. ANIKET SINGH** Age : **35Yr 4Mth 11Days** Gender : **Male**
 UHID : ASHB.0000022890 / BPLAH9939 W/BNo/RefNo : AHC
 SIN \LRN : 168251 \ 168252 \ 66175
 Specimen : Urine
 Ref Doctor : Dr. Akhil Kumar Tiwari



Collected on : 14-SEP-2024 01:46:08 PM Received on : 14-SEP-2024 03:03:23 PM Reported on : 14-SEP-2024 04:36:42 PM

Transparency:(Naked Eye Examination)	Clear		
pH(Automated – Reflectance Spectrometer)	Acidic		
Protein :(Automated – Reflectance Spectrometer/Sulpho salicylic acid method)	Nil		
Sugar:(Automated - Reflectance Spectrometer/ Benedict's Test)	Nil		
Ketone(Automated – Reflectance Spectrometer/Rothera's test)	Nil		
Bilirubin: (Automated – Reflectance Spectrometer/Fouchet's method)	Nil		
Cells:			
RBC(Automated - Reflectance spectrometer/Microscopy/Flow cytometric)	Nil		
Pus Cells(Automated – Reflectance spectrometer/Microscopy/Flow cytometric)	1-2	0.0 - 5.0/HPF	/hpf
Epithelial Cells(Microscopic /Flow cytometric)	2-4	<20	/hpf
Yeast Cells	Absent		
Bacteria:	Absent		
Casts:(Microscopic /Flow cytometric)	Absent	ABSENT	
Crystals:(Microscopic /Flow cytometric)	Absent		

Name : **Mr. ANIKET SINGH** Age : **35Yr 4Mth 11Days** Gender : **Male**
UHID : ASHB.0000022890 / BPLAH9939 W/BNo/RefNo : AHC
SIN \LRN : 168251 \ 168252 \ 66175
Specimen : Urine
Ref Doctor : Dr. Akhil Kumar Tiwari



Collected on : 14-SEP-2024 01:46:08 PM Received on : 14-SEP-2024 03:03:23 PM Reported on : 14-SEP-2024 04:36:42 PM

Report Status:Final

* END OF REPORT *

CHECKED BY : 154234
727938

First Report Printed On : 16-SEP-2024 11:12:06 AM
Printed On : 19-SEP-2024 10:22:06 AM

A handwritten signature in black ink, appearing to read 'Dr. Shubhra Prasad', written over a light blue rectangular background.

Dr. Shubhra Prasad
Consultant Pathologist

Name : Mr. ANIKET SINGH Age : 35Yr 4Mth 11Days Gender : Male
UHID : ASHB.0000022890 / BPLAH9939 W/BNo/RefNo : AHC
SIN \LRN : 168247 \ 66175
Specimen : Blood
Ref Doctor : Dr. Akhil Kumar Tiwari



Collected on : 14-SEP-2024 08:38:29 AM Received on : 14-SEP-2024 09:50:54 AM Reported on : 14-SEP-2024 10:21:36 AM

MEDIWHEEL FULL BODY HEALTH PLUS BELOW 40 ADVANCED-MALE

<u>TEST NAME</u>	<u>RESULT</u>
------------------	---------------

BLOOD GROUPING AND TYPING (ABO and Rh)

ABO Group:	O
Rh (D) Type:	Positive

Report Status:Final

* END OF REPORT *

CHECKED BY : 154232
725449

A handwritten signature in blue ink, appearing to be 'Dr. Samir Singh'.

Dr. Samir Singh
Consultant Blood Bank

Printed On : 19-SEP-2024 10:22:25 AM