



Name: Navesh Puro

Date: 11/9

Gender:  M  F

Age: 41

Weight: 49 kg

Height: 167 cm

Fat mass: 36.5 %

Total Body Water (TBW): 37.2 %

Muscle Mass (♂): 24.3 %

V. feet - 8

Bone Weight (♂): - %

Calorie (Kcal): 1429 %

Body Mass Index (BMI): 25.6 kg/m<sup>2</sup>

N. N. Puro

11-09-2024 18:49:12

ID: 11087

Name: NARESHCHAND, PAWAR

Age: 41yrs

Sex:

Hospital:

Department:

HR	:	80 bpm
PR	:	148 ms
QRS	:	86 ms
QT/QTc	:	334/384 ms
P/QRS/T	:	63/60/47 deg
RV5/SV1	:	0.750/-0.422 mv
RV5+SV1	:	1.172 mv

<< Analysis Result >>

\*\* normal ECG \*\*

Sinus rhythm

**Dr. Maulik Kinariwala**

(M.D. (Medicine), PGDDM (UK))

Regd. No. : G-11112

Need to be confirmed by doctor. Doctor Name:

Shreeyanta Healthcare & Diagnostics Pvt. Ltd.

0.67Hz - 35Hz AC 50Hz 25 mm/s 10 mm/mv

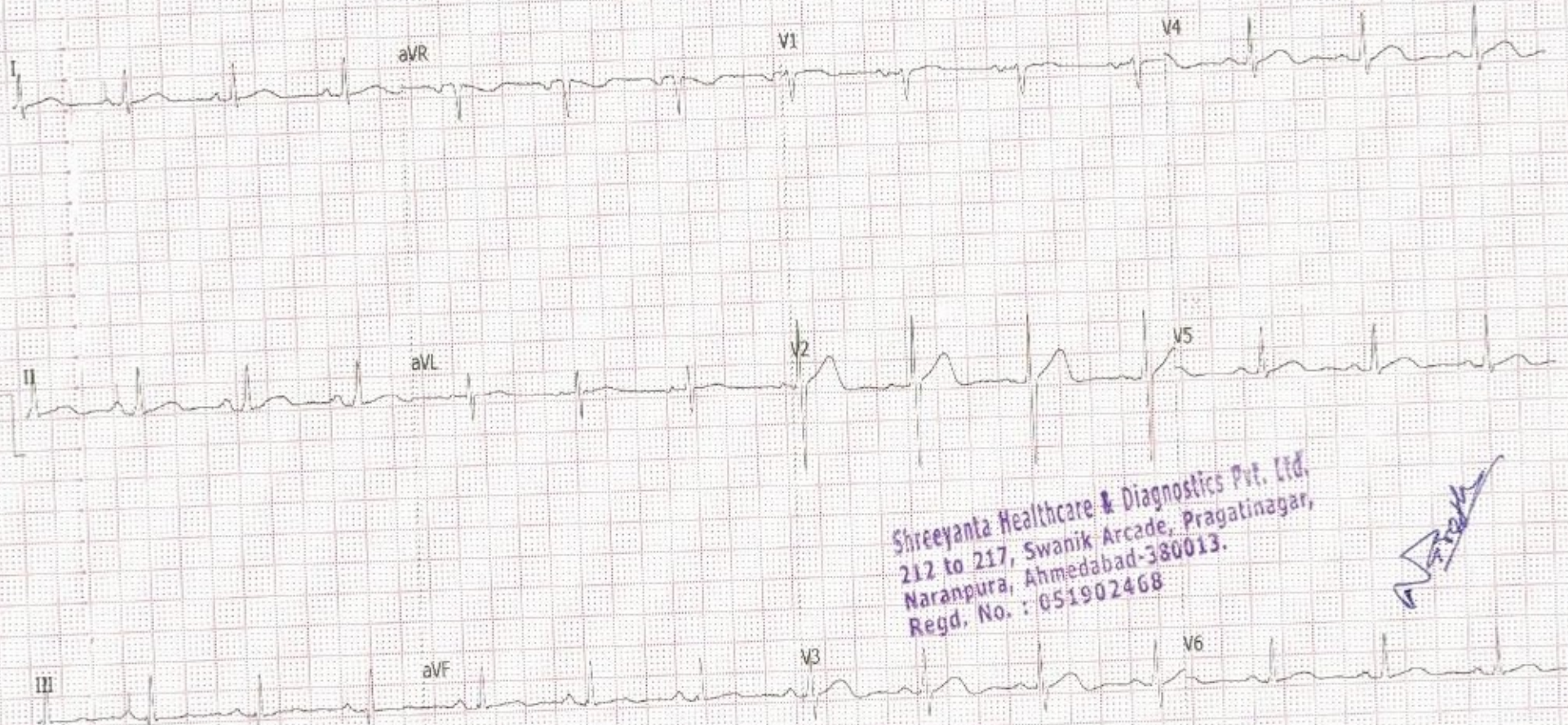

Shreeyanta Healthcare & Diagnostics Pvt. Ltd.  
 212 to 217, Swanik Arcade, Pragatinagar,  
 Naranpura, Ahmedabad-380013.  
 Regd. No. : 051902468

*(Handwritten signature)*

# SHREEYANTA HEALTH CARE AND DIAGNOSTICS PVT. LTD

**Patient Details**  
 Name: NARESHCHAND PAWAR ID: 1526  
 Age: 41 y  
 Clinical History: NO

Date: 11-Sep-24  
 Time: 11:13:11 AM  
 Height: 167 cms  
 Weight: 72 Kgs

Medications: NO

**Test Details**

Protocol: Bruce  
 Total Exec. Time: 7 m 54 s  
 Max. BP: 164/82 mmHg  
 Test Termination Criteria: ACHIEVEMENT OF THR

Pr.MHR: 179 bpm  
 Max. HR: 156 (87% of Pt.MHR) bpm  
 Max. BP x HR: 25584 mmHg/min  
 THR: 151 (90 % of Pt.MHR) bpm  
 Max. Mets: 10.20  
 Min. BP x HR: 7200 mmHg/min

**Protocol Details**

Stage Name	Stage Time (min : sec)	Mets	Speed (mph)	Grade (%)	Heart Rate (bpm)	Max. BP (mm/Hg)	Max. ST Level (mm)	Max. ST Slope (mV/s)
Supine	0 : 14	1.0	0	0	91	122 / 80	-1.06 aVR	1.42 II
Standing	0 : 6	1.0	0	0	90	122 / 80	-1.06 aVR	1.42 II
Hyperventilation	0 : 8	1.0	0	0	92	122 / 80	-0.64 aVR	0.71 II
1	3 : 0	4.6	1.7	10	121	122 / 80	-1.06 aVR	2.12 II
2	3 : 0	7.0	2.6	12	142	142 / 82	-1.08 II	2.48 II
Peak Ex	1 : 54	10.2	3.4	14	156	164 / 82	-2.12 III	2.12 II
Recovery(1)	1 : 0	1.8	1	0	134	164 / 82	-1.91 III	2.48 II
Recovery(2)	1 : 0	1.0	0	0	118	134 / 82	-0.85 aVR	2.12 II
Recovery(3)	1 : 0	1.0	0	0	110	126 / 80	-1.27 aVR	1.42 II
Recovery(4)	0 : 1	1.0	0	0	110	126 / 80	-0.42 aVR	0.71 II

V. K. Patil

**HR x Stage**

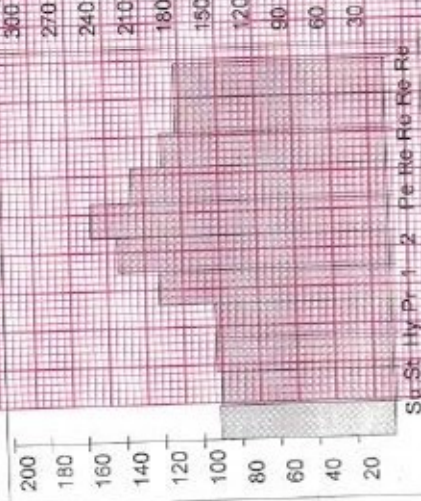

**BP x Stage**



**Mets x Stage**



St. St. Hy. Pr. 1 2 Pe. Ho. Re. Re. Re. Re.

St. St. Hy. Pr. 1 2 Pe. Re. Re. Re. Re.

St. St. Hy. Pr. 1 2 Pe. Re. Re. Re. Re.

# SHREEYANTA HEALTH CARE AND DIAGNOSTICS PVT. LTD

## Patient Details

Date: 11-Sep-24  
Time: 11:13:11 AM  
Name: NARESHCHAND PAMAR ID: 1526  
Height: 167 cms  
Age: 41 y  
Sex: M  
Weight: 72 Kgs

## Interpretation

GOOD EXERCISE TOLERANCE  
NORMAL HAEMODYNAMIC AND CHRONOTROPIC RESPONSE  
NO SIGNIFICANT ST-T CHANGES ARE SEEN DURING EXERCISE AND  
RECOVERY  
RECOVERY UNEVENTFUL  
NO ANGINA, GALLOP, ARRHYTHMIA  
TEST IS NEGATIVE FOR EXERCISE INDUCED ISCHEMIA DURING  
EXERCISE AND RECOVERY AT MODERATE WORKLOAD

Shreeyanta HealthCare & Diagnostics Pvt. Ltd.  
212 to 217, Surabik Arcade, Pragatimangar,  
Naraina, New Delhi, India  
Regd. No. : 051502468

Dr. Maulik K. Kinariwala  
(M.D. (Medicine), PGDPM (UK)  
Regd. No. : G-14524  
Shreeyanta HealthCare & Diagnostics Pvt. Ltd.

Ref. Doctor: APOLLO

Doctor: Dr.Maulik Kinariwala

( Summary Report edited by usair )

NARESHCHAND PAWAR (41 M)

ID: 1526

Date: 11-Sep-24 Exec Time : 0 m 0 s Stage Time : 0 m 8 s HR: 90 bpm

Protocol: Bruce

Stage: Supine

Speed: 0 mph

Grade: 0 %

(THR: 161 bpm)

B.P: 122 / 80

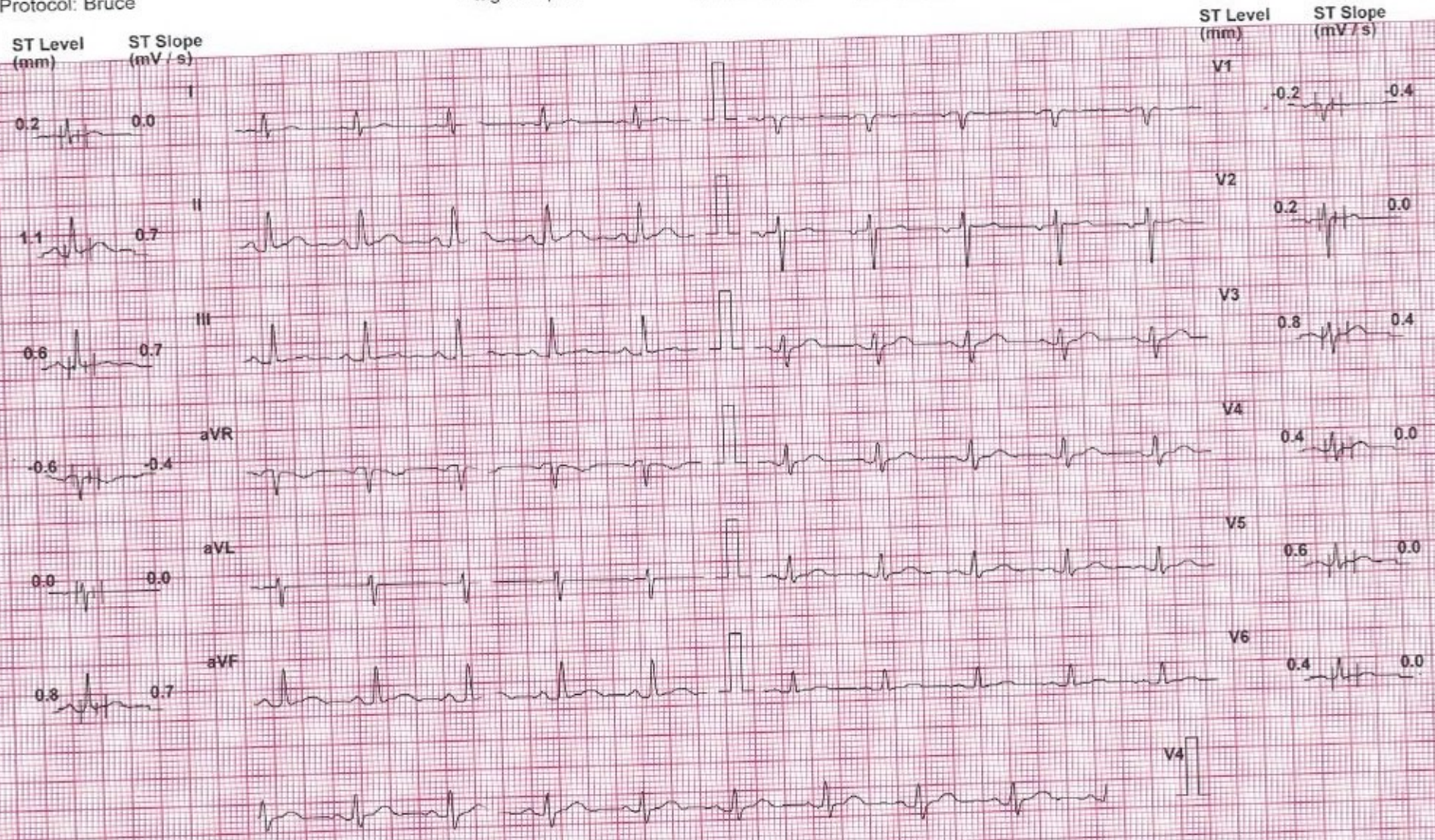

Chart Speed: 25 mm/sec  
Schiller Spandan V.4.7

Filter: 35 Hz

Mains Filt: ON

Amp: 10 mm

Iso = R + 60 ms J = R + 60 ms Post J = J + 60 ms

Linked Median

NARESHCHAND PAWAR (41 M)

ID: 1526

Date: 11-Sep-24

Exec Time : 0 m 0 s

Stage Time : 0 m 0 s

HR: 94 bpm

Protocol: Bruce

Stage: Standing

Speed: 0 mph

Grade: 0 %

(THR: 161 bpm)

B.P: 122 / 80

ST Level (mm) ST Slope (mV/s)

ST Level (mm) ST Slope (mV/s)

0.4 0.4

I

V1

0.2 -0.4

1.3 0.7

II

V2

0.2 0.0

0.8 0.7

III

V3

0.8 0.4

-0.8 -0.4

aVR

V4

0.6 0.0

0.0 0.0

aVL

V5

0.6 0.4

1.1 0.7

aVF

V6

0.6 0.0

V4

Chart Speed: 25 mm/sec

Filter: 35 Hz

Mains Filtr: ON

Amp: 10 mm

iso + R - 60 ms J + R + 60 ms Post J = J + 60 ms

Linked Median

Schiller Spandern V 4.7

NARESHCHAND PAWAR (41 M)

ID: 1526

Date: 11-Sep-24 Exec Time: 0 m 0 s Stage Time: 0 m 2 s HR: 89 bpm

Stage: Hyperventilation

Speed: 0 mph

Grade: 0 %

(THR: 161 bpm)

B.P: 122 / 80

Protocol: Bruce

ST Level (mm) ST Slope (mV/s)

ST Level (mm) ST Slope (mV/s)

0.4 0.4

V1 -0.2 -0.4

1.5 1.1

V2 0.2 0.0

0.8 0.7

V3 1.1 0.7

-0.8 -0.4

V4 0.8 0.4

0.0 0.0

V5 0.6 0.4

1.1 0.7

V6 0.4 0.0

V4

Chart Speed: 25 mm/sec

Filter 35 Hz

Mains Filt: ON

Amp: 10 mm

Isq = R - 60 ms J = R + 60 ms Post J = J + 60 ms

Linked Median

Schiller Spandan V4.7



NARESHCHAND PAWAR (41 M)

ID: 1526

Date: 11-Sep-24 Exec Time: 2 m 54 s Stage Time: 2 m 54 s HR: 120 bpm

Protocol: Bruce

Stage: 1

Speed: 1.7 mph Grade: 10 %

(THR: 161 bpm)

B.P: 122 / 80

ST Level (mm) ST Slope (mV/s)

ST Level (mm) ST Slope (mV/s)

0.6 0.7

1.1 1.4

0.2 0.7

-0.6 -0.7

0.4 0.4

0.6 1.1

V1 -0.4 -0.7

V2 0.4 0.4

V3 1.1 1.1

V4 1.1 1.4

V5 0.8 1.1

V6 0.4 0.7

Chart Speed: 25 mm/sec

Filter: 35 Hz

Mains Filt: ON

Amp: 10 mm

iso = R - 60 ms J + R + 60 ms Post J - J + 60 ms

Linked Median

Scaler Spandani V 4.7

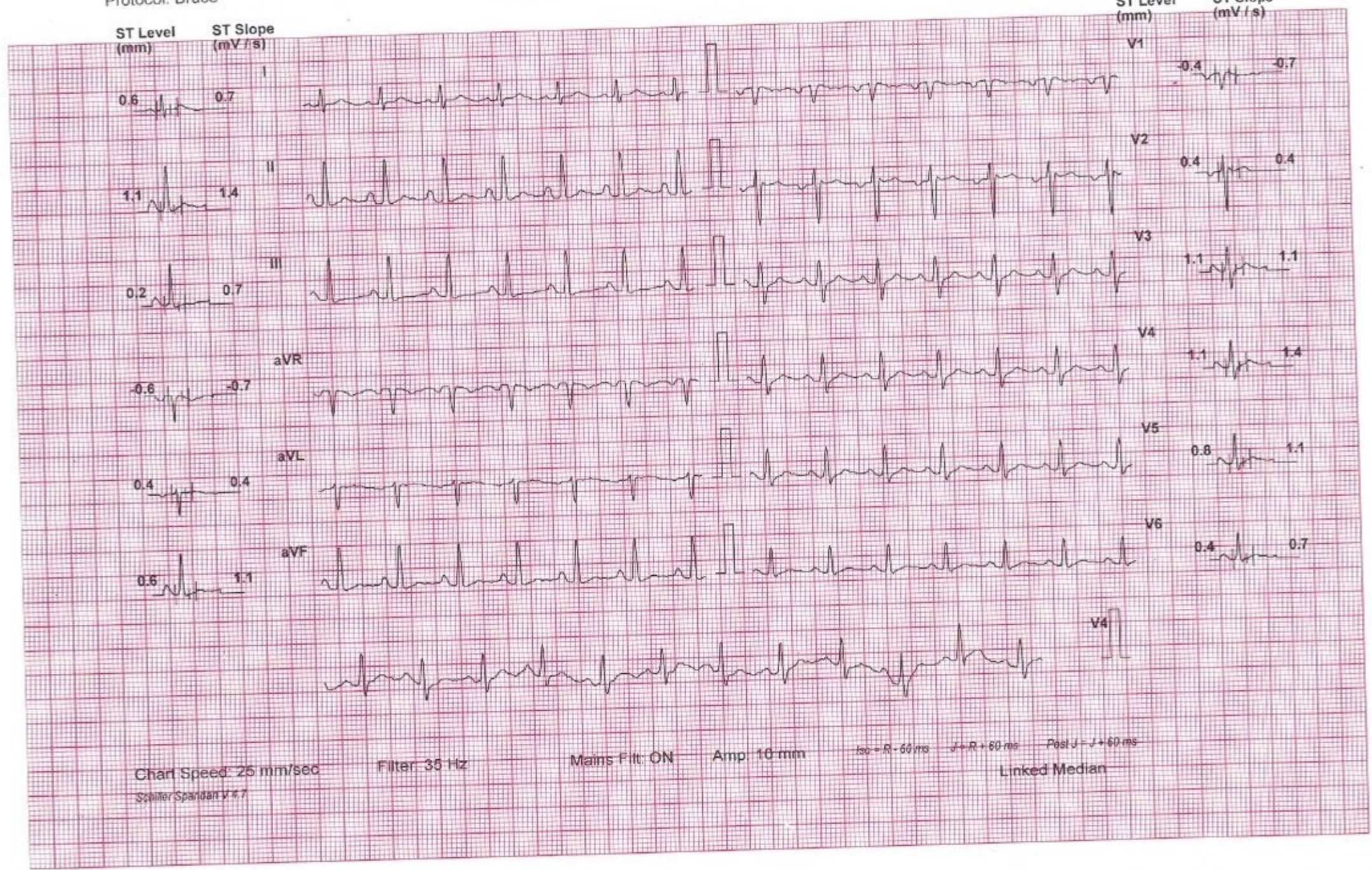

NARESHCHAND PAWAR (41 M)

ID: 1526

Date: 11-Sep-24 Exec Time: 5 m 54 s Stage Time: 2 m 54 s HR: 142 bpm

Stage: 2

Speed: 2.5 mph Grade: 12 %

(THR: 161 bpm)

B.P: 142 / 82

Protocol: Bruce

ST Level (mm) ST Slope (mV / s)

0.2

0.7

I

ST Level (mm)

ST Slope (mV / s)

V1

-0.6

-1.1

0.0

1.4

II

V2

0.4

0.0

-0.4

0.7

III

V3

0.6

0.7

-0.2

-1.4

aVR

V4

0.4

0.7

0.4

0.4

aVL

V5

0.4

1.1

-0.2

1.1

aVF

V6

0.4

0.7

V4

Chart Speed: 25 mm/sec

Filter: 35 Hz

Mains Filt: ON

Amp: 10 mm

100 = R 60 ms J = R 60 ms Post J = J 60 ms

Schiller Spindler V.4.7

Linked Median

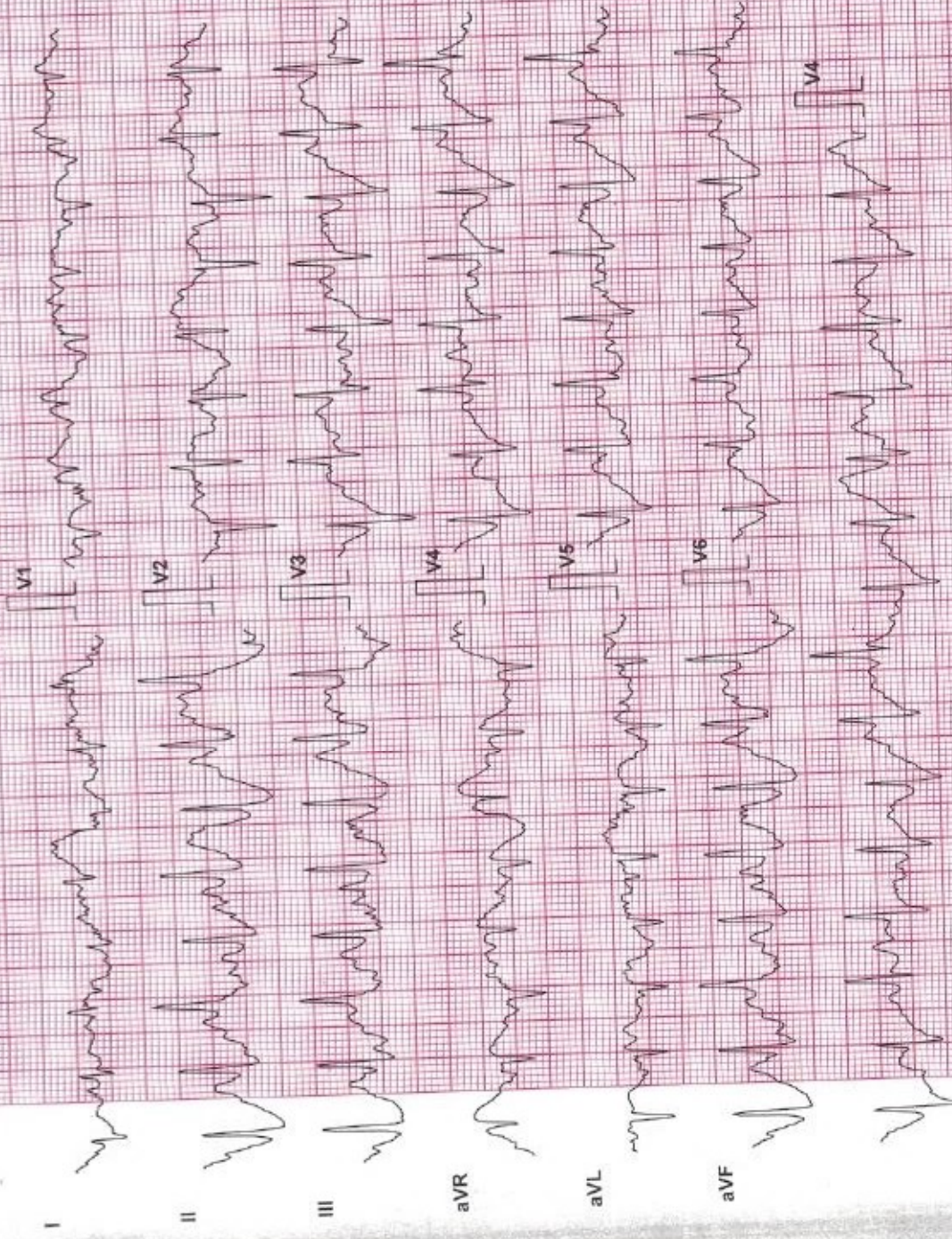

Lead	ST Level (mm)	ST Slope (mV/s)
I	0.4	0.0
II	0.4	-0.7
III	-0.8	0.8
aVR	0.4	0.7
aVL	2.1	-0.2
aVF	-1.3	1.4
V1	0.0	0.0
V2	-1.8	0.8
V3	0.8	0.7
V4	-0.4	-0.6
V5	1.4	1.4
V6	-0.4	1.1

Chart Speed: 25 mm/sec  
 Filter: 35 Hz  
 Mains Filter: ON  
 Amp: 10 mm

Schiller Spandan V4.7

50 = R - 60/ms J = R = 60 ms

Post J = J + 60 ms

NARESHCHAND PAWAR (41 M)

ID: 1526

Date: 11-Sep-24 Exec Time: 7 m 48 s Stage Time: 1 m 48 s HR: 156 bpm

Stage: Peak Ex

Speed: 3.4 mph Grade: 14 %

(THR: 161 bpm)

B.P: 164 / 82

Protocol: Bruce

ST Level (mm) ST Slope (mV/s)

ST Level (mm) ST Slope (mV/s)

0.6 0.7

V1 -0.2 -1.1

-0.4 1.4

V2 0.6 0.7

-1.3 0.0

V3 0.0 1.1

-0.2 -1.4

V4 0.2 1.1

0.8 0.7

V5 -0.4 1.1

-0.8 0.7

V6 -0.4 0.7

V4

Chart Speed: 25 mm/sec  
Schuler Spindler V4.7

Filter: 35 Hz

Mains Fil: ON

Amp: 10 mm

100 = R - 60 ms J+R + 60 ms Post J = J + 60 ms

Linked Median

NARESHCHAND PAWAR (41 M)

ID: 1526

Date: 11-Sep-24 Exec Time: 7 m 54 s Stage Time: 0 m 54 s HR: 135 bpm

Protocol: Bruce

Stage: Recovery(1)

Speed: 1 mph

Grade: 0 %

(THR: 161 bpm)

B.P: 164 / 82

ST Level (mm) ST Slope (mV/s)

0.6 0.7

0.4 1.8

-0.4 0.7

-0.8 1.8

0.6 0.4

0.2 1.4

ST Level (mm) ST Slope (mV/s)

V1 -0.4 -1.1

V2 0.8 0.7

V3 0.6 1.4

V4 0.6 1.1

V5 0.6 1.4

V6 0.2 1.1

Chart Speed: 25 mm/sec

Filter: 35 Hz

Mains Filtr: ON

Amp: 10 mm

Iso = R - 60 ms

J = R + 60 ms

Post J = J + 80 ms

Linked Median

Schiller Spandam V 4.7

NARESHCHAND PAWAR (41 M)

ID: 1526

Date: 11-Sep-24 Exec Time: 7 m 54 s Stage Time: 0 m 54 s HR: 118 bpm

Protocol: Bruce

Stage: Recovery(2)

Speed: 0 mph Grade: 0 %

(THR: 161 bpm)

B.P: 134 / 82

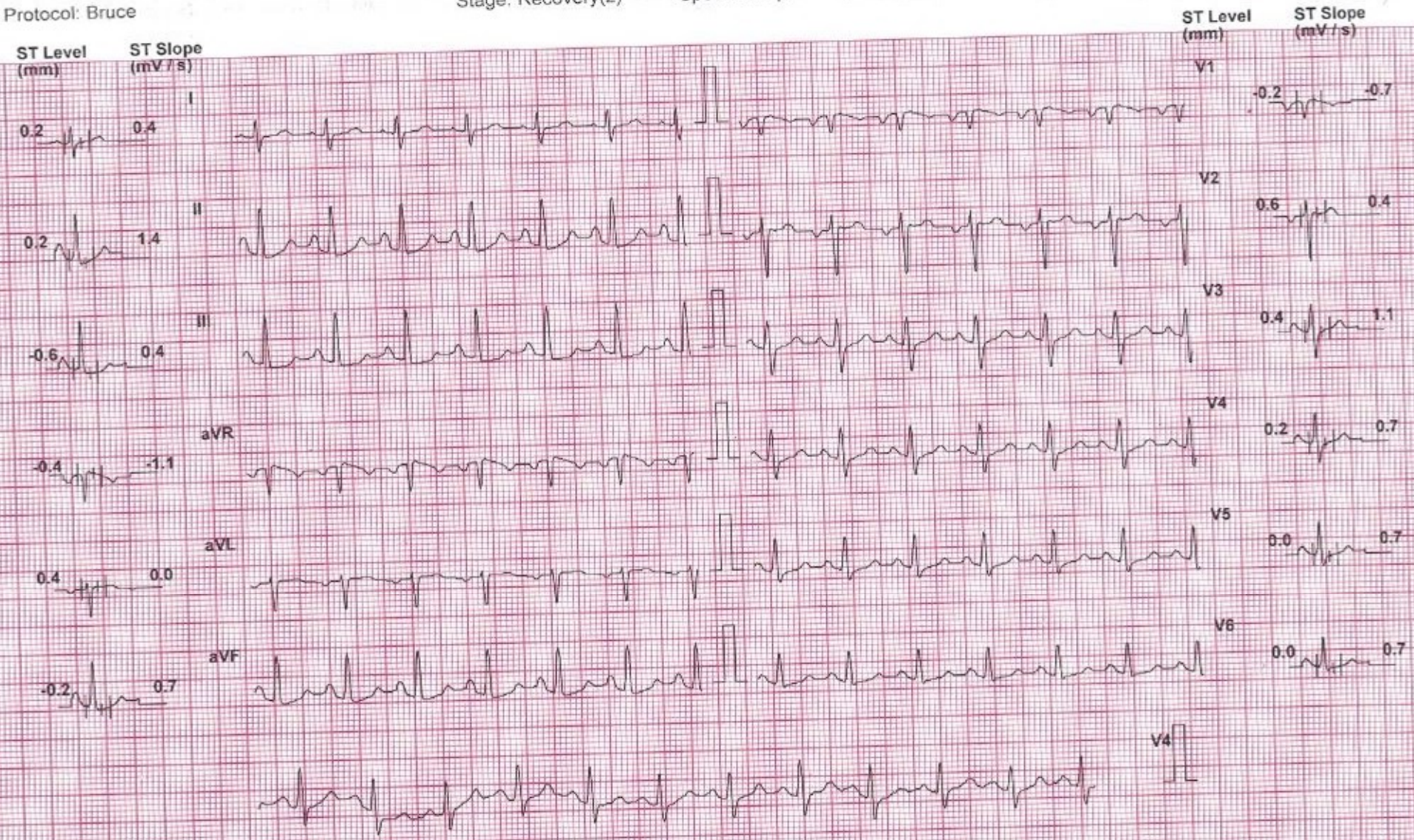

Chart Speed: 25 mm/sec  
Schlier Spandan V4.7

Filter: 35 Hz

Mains Filt: ON Amp: 10 mm

ISO = R - 60 ms J = R + 60 ms Post J = J + 60 ms

Linked Median

NARESHCHAND PAWAR (41 M)

ID: 1526

Date: 11-Sep-24 Exec Time : 7 m 54 s Stage Time : 0 m 54 s HR: 107 bpm

Protocol: Bruce

Stage: Recovery(3)

Speed: 0 mph

Grade: 0 %

(THR: 161 bpm)

B.P: 126 / 80

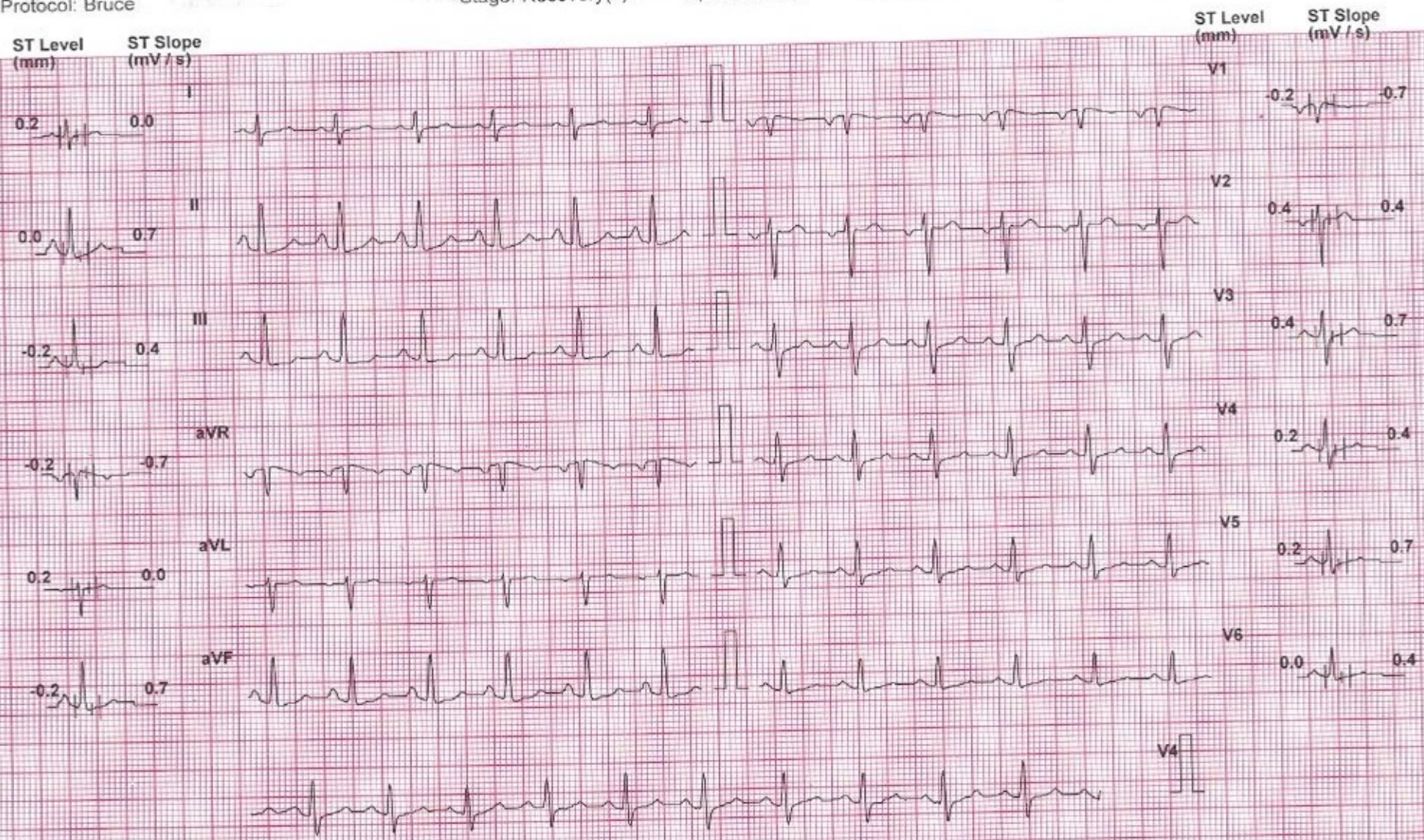

Chart Speed: 25 mm/sec  
Schiffert Spandan V 4.7

Filter: 35 Hz

Mains Fil: ON

Amp: 10 mm

ISO - R - 60 ms J - R + 60 ms Post J - J + 60 ms

Linked Median

NARESHCHAND PAWAR (41 M)

ID: 1526

Date: 11-Sep-24

Exec Time : 7 m 54 s

Stage Time : 0 m 55 s

HR: 107 bpm

Protocol: Bruce

Stage: Recovery(4)

Speed: 0 mph

Grade: 0 %

(THR: 161 bpm)

B.P: 126 / 80



Chart Speed: 25 mm/sec

Filter: 35 Hz

Mains Fil: ON

Amp: 10 mm

iso = R - 60 ms

J = R + 60 ms

Past J = J + 60 ms

Schiller Spandan V 4.7

Linked Median



<b>NAME: NARESH PAWAR</b>	<b>DATE: 11 / 09 / 2024</b>
<b>AGE: 41 YEARS</b> <b>SEX: Male</b>	<b>REF.DR. APOLLO</b>

**INVESTIGATION : USG ABDOMEN & PELVIS**

**LIVER** appears normal in size and shows normal echopattern. No evidence of focal mass lesion. No evidence of dilated intrahepatic biliary radicals noted. Portal vein and hepatic veins are unremarkable. Common bile duct appears normal.

**GALL BLADDER** appears normal distended. No cholecystitis.

**PANCREAS** appears normal in size and echopattern.

**SPLEEN** appears 12.5cm in size and normal echopattern. No evidence of mass lesion seen.

**KIDNEYS:**

Both kidneys appear normal in size, shape and position. No evidence of mass lesion or hydronephrosis seen on either side. Both Kidneys show normal cortical echogenicity well preserved cortico-medullary differentiation.

**URINARY BLADDER** is partially distended. No evidence of vesical mass or calculus is seen.

Prostate appears normal size and normal echopattern.

Small and large bowel loops are unremarkable.

No evidence of ascites or lymphadenopathy is seen.

**Impression:-**

=Mild splenomegaly .

  
**DR. MITUL MEVADA**  
 MD. DMRE.  
 Reg. No. (G-0152)  
 Shreeyanta Healthcare & Diagnostics Pvt. Ltd.

**DR. MITUL MEVADA**

**CONSULTANT RADIOLOGIST.**

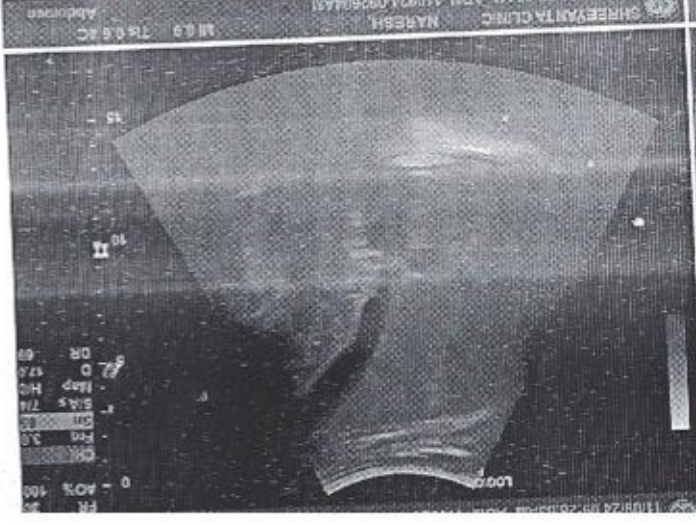
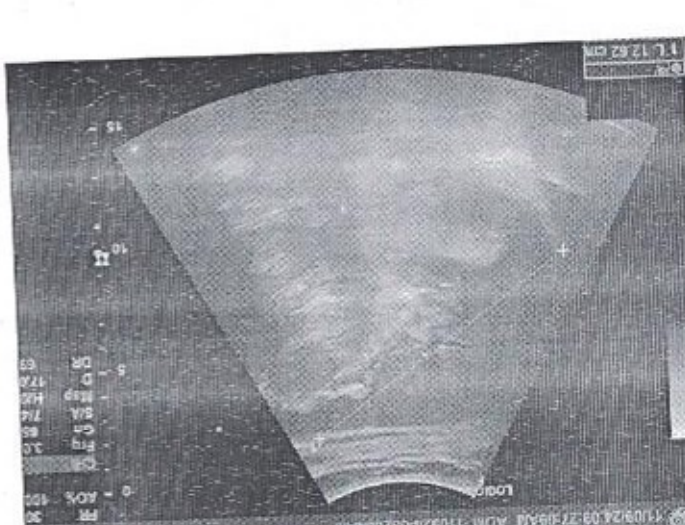
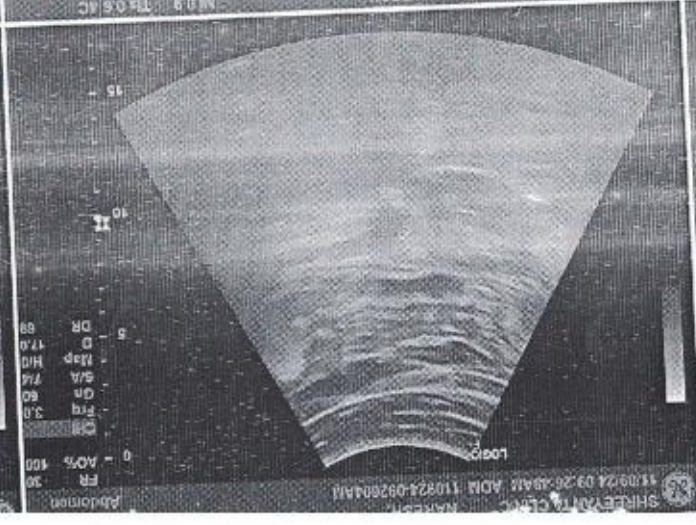
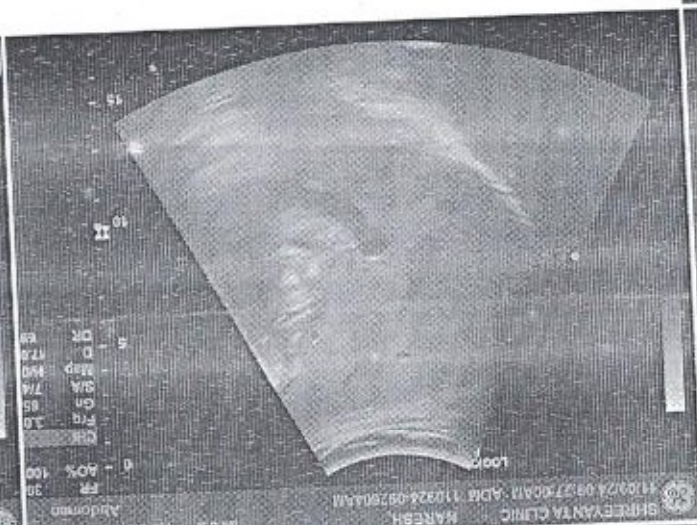
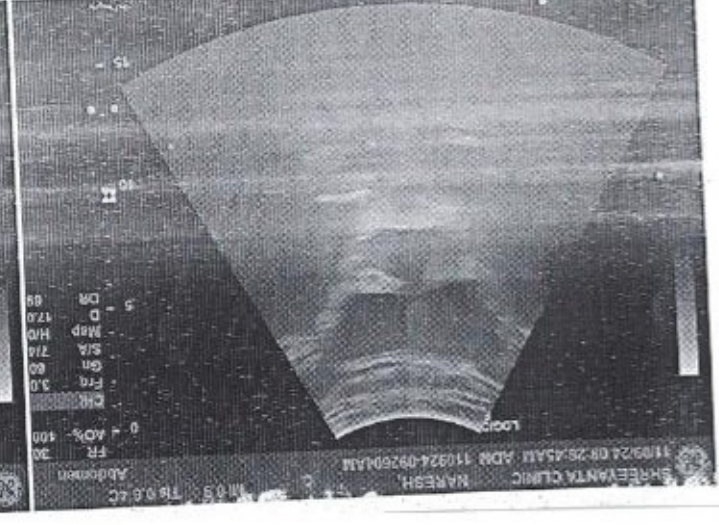
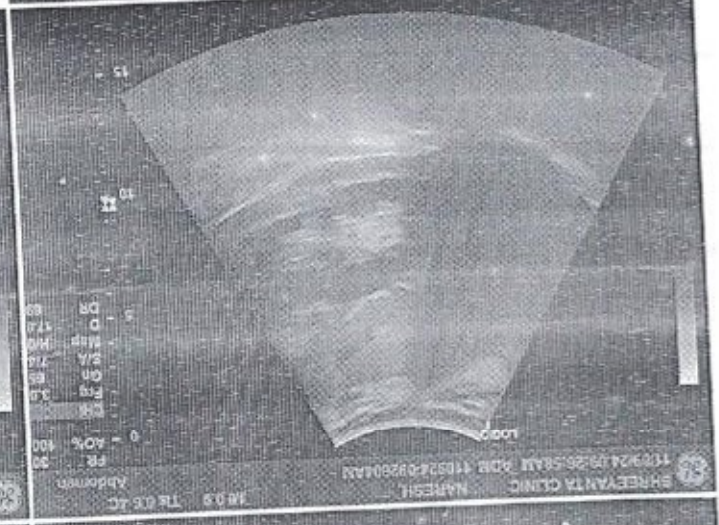
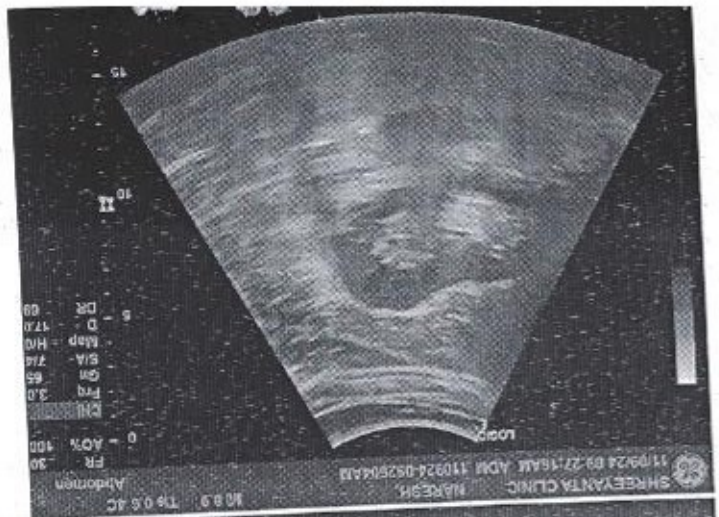

NAME : NARESHCHAND PAWAR	AGE : 41 YRS/MALE
REF BY : HEALTH CHECK UP	DATE: 11/09/2024

**X ray chest PA**

Bilateral prominent Broncho vascular markings seen.  
No evidence of Koch's consolidation and pleural effusion seen either side.  
Cardiac shadow appears normal.  
Bony thorax and both dome of diaphragm appears normal.

**IMPRESSION:-**

**NORMAL X RAY CHEST PA VIEW.**

**Dr. ~~Mitul~~ Mewada**  
MD. DMRE.  
DR. MITUL MEWADA Reg. No. (G-0152)  
CONSULTANT RADIOLOGICIST  
Shreeyanta Healthcare & Diagnostics Pvt. Ltd.

R

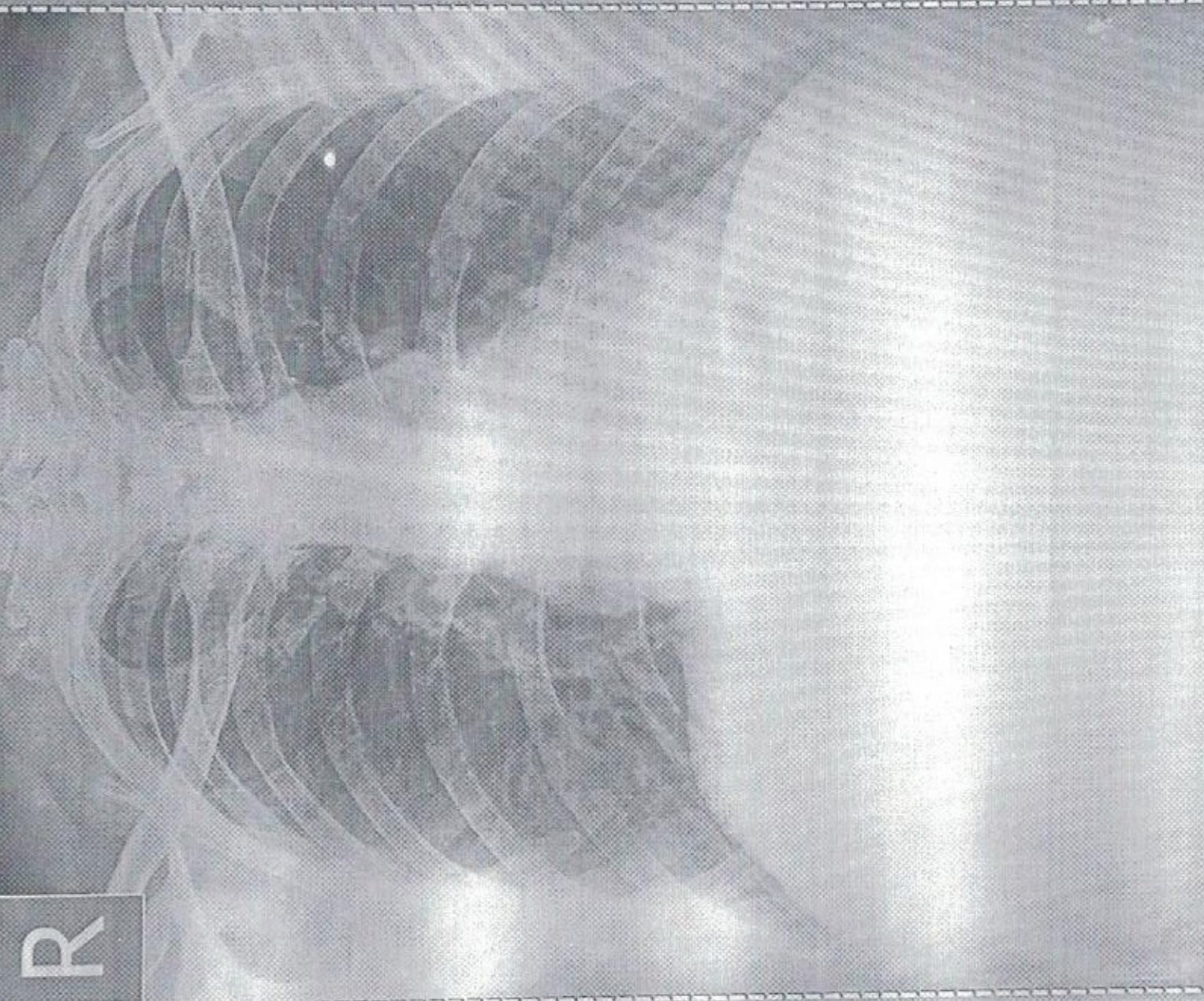

MARESH CHAND PAWAR AGE ~41 Mal/Pat, ID.

Chest PA

REF DR:

11-09-2024 10:43:02 AM

SHREEYANTA HEALTHCARE & DIAGNOSTICS PVT., LTD.

Save as New



# AHMEDABAD DENTAL

**Dr. Ankita Patel**  
B.D.S., M.D.S.,  
Endodontist & Cosmetic  
Dentist

**Dr. Vimesh Patel**  
B.D.S., M.D.S.,  
Oral & Maxillofacial  
Plastic Surgeon,  
Implantologist

NAME: NARESH CHAND PANDAR  
MOBILE NO: 9304155757  
REFERENCE: Shri Ganga Hospital  
DATE: 11/09/24  
CASE NO: 1632  
BIRTHDATE: 15/07/83

ADDRESS: F3 Vaatika Heritage Township  
near Kadas road vijnagar 380015  
MEDICAL HISTORY: NAD.

CHIEF COMPLAINTS: Bleeding gums and foul smelling

EXAMINATION:  
- calculus +tt  
→ Parulis.  
- Generalized central abcesses  
- Open period recession.  
- Inflamed Gums  
→ Impacted (8) (8)

TREATMENT REQUIRED:  
- Periodontics.  
- Scaling → (1500-2000)  
- OPN - (800)  
- class V Composite.  
→ right guard → (1500 = 2000)  
Flap Surgery.  
Before 2-3 years

E-610, Swanik Arcade, Vardan Tower, Swanik Arcade  
Opp Arjun Greens ,B/H to Nilkanth Mahadev Rd,  
Pragatinagar, Naranpura, Ahmedabad-380013 .  
9725368282, 9879994844  
Sireyanta Healthcare & Diagnostics Pvt. Ltd,  
212 to 217, Swanik Arcade, Pragatinagar,  
Naranpura, Ahmedabad-380013.  
I -ud. No. : 051902468

vimesh.rajendra@gmail.com

**Dr. Maulik K. Kinariwala**  
MD (Medicine) PGDDM (UK)  
Diabetologist & Metabolic Physician  
Regd. No. : G-14926

**Dr. Dixi N. Patel**  
Assistant Doctor  
Regd. No.: G-19706  
**Dr. Parth R. Gohel**  
Assistant Doctor  
Regd. No.: G-30164

**Shreyanta**  **Diabetes**  
& Metabolic Clinic  
Advance Diagnostic Center

**Name: NARESH PAWAR**

**Weight: 71.9**

**ON RISING: 7:30**

warm water with lemon & aloe Vera juice 30ml

2-Almond, 2-walnut 20 Minutes' walk

**Breakfast 8:10 AM TEA 1CUP**

3/w milk with museli

2/w Milk with Muth khakhra -1

**Mid-Morning: fruits , green tea**

Jeera detox water

**Lunch: 1:30**

5/w Multigrain roti 2 (small size like phulka ) & green veggies 1 small bowl , pulses 1 small bowl , 1 glass of butter milk , salad

1/w methi/palak -bajra thepla -2-3 with curd

**Afternoon : 5:30 PM**

Murmura 1 bowl, roasted chana, poha chevdo, 1 handful makhana green tea, butter milk

**Dinner : 8:00 PM**

2/w Dalia veg khichdi with kadhi

2/w rava / moong dal dhokla -8 pcs with green chutney

2/w jowar/bajara rotlo-with leafy veg sabji, buttermilk

1/w moriya with curd / butter milk

**DT NIDHI PARIKH**

**M.Sc. Food Science & Nutrition**

**DIABETES EDUCATOR**

**TIME 10:30 AM TO 1:30 PM**

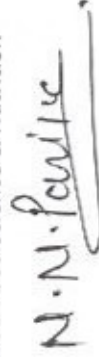

**Shreyanta Healthcare & Diagnostics Pvt. Ltd.**  
212 to 217, Swanik Arcade, Pragatinagar,  
Naranpura, Ahmedabad-380013.  
Regd. No. : 051902468

**A unit of Shreyanta Healthcare & Diagnostics Pvt. Ltd.**

212-217, Swanik Arcade, Nr Arjun Homes, B/h Vardan Tower, Pragatinagar - K. K. Nagar Road, Naranpura, Ahmedabad : 380 013.

Appointment +91 99042 90525 / +91 92656 34065 ☎ 079 2749 98 35 / Emergency : 87340 72706 ✉ shreyantclinic@gmail.com

PATIENT NAME: NARESH CHAND PAWAR

AGE/SEX: 40 Years/MALE

REF. DOCTOR: HEALTH CHECK UP

DATE: 11/09/2024

**EYE VISION CHECK UP**

EYE PARAMETERS	RIGHT EYE	LEFT EYE
DISTANCE VISION	6/6 WITH GLASS - 0.75	6/6 WITH GLASS - 0.75
NEAR VISION	N/6 WITH GLASS	N/6 WITH GLASS
COLOUR VISION	NO COLOUR BLINDNESS	NO COLOUR BLINDNESS

Shreyanta Healthcare & Diagnostics Pvt. Ltd.  
212 to 217, Swanik Arcade, Pragatinagar,  
Naranpura, Ahmedabad-380013.  
Regd. No. : 051902468

**Shreyanta Healthcare & Diagnostics Pvt. Ltd.**

212-217, Swanik Arcade, Nr Arjun Homes, B/h Vardan Tower, Pragatinagar - K. K. Nagar Road, Naranpura, Ahmedabad : 380 013.

Appointment +91 99042 90525 / +91 92656 34065 ☎ 079 2749 98 35 / Emergency : 87340 72706 📧 shreyantclinic@gmail.com

Naneshchandra Pawar

11/9/24

No any Medical history

Op to any fresh complain

- No deafness
- No transitory
- No dizziness

o/e

T-O

P-86/17

Spa-98/11

BP-110/72

normal

KU }  
CVS }  
CVS } NAD

PlA. Soft



Mukreshchand Pawar

18/9/24

No any medical history

Diabetes

No any fresh  
complain

o/e  
T. 37.8  
P. 82/110  
S 120/90 mmHg  
BP 110/70  
mmHg

NY 2  
CVS normal  
P/A soft

→ All Blood reports  
Review

→ TMT - Negative  
→ USG & X-ray chest  
Review

ix  
① T. for six (40ms)  
0-1-0  
30  
X 30 day.

Dr. Jitendra N. Nayak  
M.D. (Path)

Dr. Janak M. Thakkar  
M.B.D.C.P. (Path)



PATIENT'S NAME : NARESHCHAND PAWAR  
AGE/SEX : 41 Years/Male  
REFERRED BY : ARCOFEMI HEALTHCARE LIMITED  
LOCATION : SHREEYANTA DIABETIC & METABOLIC CLINIC  
LAB. NO : SY-2345-24  
SAMPLE NO : 7136  
DATE/TIME : 11/09/2024/09:15  
PT ID

**COMPLETE BLOOD COUNT**

**(PERFORM BY FULLY AUTOMATED SYSMAX-XP 100 CELL COUNTER)**

Sample Type: EDTA

Test Name	Result	Units	Biological Reference Interval
-----------	--------	-------	-------------------------------

**Blood Counts**

Haemoglobin :	<b>13.20</b>	Gms%	13.5 - 18.0
Total R.B.C. :	<b>4.38</b>	mill/c.mm	4.7 - 6.0
Total W. B. C. :	6000	/cu mm	4000 - 11000
Platelet Count :	216000	/cu.mm	1,50,000 - 4,50,000
<b>Differential Count</b>	<b>Expected Value</b>	<b>(Absolute Count/uL)</b>	
Neutrophils :	50 - 60	3660	1600 - 7000
Lymphocytes :	20 - 40	1800	1000-4000
Eosinophils :	1 - 4	240	40 - 400
Monocytes :	2 - 6	300	200 - 1000
Basophils :	0 - 01	00	0 - 100

**Blood Indices**

P. C. V :	<b>37.30</b>	%	42 - 52
M. C. V. :	85.20	fl	78 - 100
M.C.H :	30.10	pg	27 - 32
M. C. H. C :	35.40	%	32 - 36
R.D.W :	13.00	%	11.5 - 14.0

**Peripheral smear study**

RBC's

R.B.C -Normocytic Normochromic.

WBC's

W.B.C -Normal in Number & DC As Given Above.

Platelets

Platelets are Adequate and Normal in Morphology.

**PS FOR MP**

No. Any Blood Parasites seen.

..... End Of Report .....

Dr. **PRIYANKA NAYANI**. Nayan  
M.D.(PATH) (M.D., Pathologist) MB.DCP (PATH)  
Regd. No. : G-14786

Shreeyanta Healthcare & Diagnostics Pvt. Ltd.  
212 to 217, Swanik Arcade, Pragatinagar,  
Naranpura, Ahmedabad-380013.  
Regd. No. : GS1902468

Shreeyanta Healthcare & Diagnostics Pvt. Ltd.

Pathologist

Manage by Spandan Pathology Laboratory • Home Collection Facilities Available

2nd Floor, Swanik Arcade, Nr. Arjun Homes, B/h Vardan Tower, Pragathnagar - K. K. Nagar Road, Naranpura, Ahmedabad : 380 013.

☎ 079 27499835 ☎ +91 9904290525 / +91 9265634065 / +91 7567585429 📧 shreeyantaclinic@gmail.com



PATIENT'S NAME : NARESHCHAND PAWAR  
 AGE/SEX : 41 Years/Male  
 REFERRED BY : ARCOFEMI HEALTHCARE LIMITED  
 LOCATION : SHREEYANTA DIABETIC & METABOLIC CLINIC

LAB. NO : SY-2345-24  
 SAMPLE NO : 7136  
 DATE/TIME : 11/09/2024\09:15  
 PT ID :

**BIOCHEMISTRY**

(DONE ON EM 200 FULLY AUTOMATED BIOCHEMISTRY ANALYSER)

Sample: Serum/Plasma

Test Name	Result	Units	Biological Reference Interval
<b>Urea</b> METHOD: Urease-GLDH	:13.7	mg/dL	12.6 - 42.6
<b>Creatinine</b> METHOD: Jaffe's Buffewr Kinetic	:1.00	mg/dL	0.7 - 1.4
<b>BUN</b> METHOD: UREASE ENZ	: <u>6.4</u>	mg/dL	7.94 - 20.1
<b>S.G.P.T</b> IFCC WITH PYRIDOXAL PHOSPHATE ACTIVATION	:28.4	U/L	0 - 40
<b>S.G.O.T</b> IFCC WITH PYRIDOXAL PHOSPHATE ACTIVATION	:16.7	U/L	0-45
<b>Alkaline Phosphatase</b> METHOD: PNPP-AMP (IFCC), KINETIC ASSAY	: 54.1	U/L	30-120
<b>Bilirubin - Total</b> METHOD: DIAZO	:0.80	mg/dL	0.2 - 1.3
<b>Bilirubin - Direct</b> METHOD: DIAZO	:0.27	mg/dL	0 - 0.6
<b>Bilirubin - Indirect</b> METHOD: CALCULATED	: <u>0.53</u>	mg/dL	0.1 - 0.4
<b>Total Protein</b> METHOD: BIURET	:6.76	gm/dL	6.3 - 8.2
<b>Albumin</b> METHOD: BCG	:4.13	gm/dL	3.5 - 5.0
<b>Globulin</b> METHOD: CALCULATED	:2.63	gm/dL	1.9 - 3.5
<b>Albumin/Globulin Ratio</b> METHOD: CALCULATED	:1.57		0.9 - 2.9
<b>ELECTROLYTE</b>			
<b>Sodium</b> METHOD: ISE DIRECT	: <u>136</u>	mmol/L	137 - 145
<b>Pottasium</b>	:4.0	mmol/L	3.5-5.5
<b>Chloride</b>	:101	mmol/L	98 - 107
<b>URIC ACID</b> METHOD: URICASE	: <u>8.9</u>	mg/dL	3.4-7.0

**Dr. Jitendra N. Nayak**  
(M.D., Pathologist)

Regd. No. : G-14786

Shreeyanta HealthCare & Diagnostics Pvt. Ltd.  
112 to 117, Swanik Arcade, Pragatinagar

Regd. No. : 051902468

Dr. Jitendra N. Nayak  
M.D. (Path)

Dr. Janak M. Thakkar  
M.B.D.C.P. (Path)

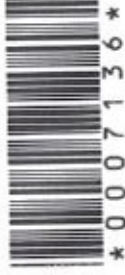

PATIENT'S NAME : NARESHCHAND PAWAR  
AGE/SEX : 41 Years/Male  
REFERRED BY : ARCOFEMI HEALTHCARE LIMITED  
LOCATION : SHREEYANTA DIABETIC & METABOLIC CLINIC

LAB. NO : SY-2345-24  
SAMPLE NO : 7136  
DATE/TIME : 11/09/2024\09:15  
PT ID :

DR. JITENDRA NAYAK  
M.D.(PATH)

DR. JANAK THAKKAR  
M.B.DCP (PATH)

**Dr. Jitendra N. Nayak**  
(M.D., Pathologist)

Regd. No. : G-14786  
Shreeyanta Healthcare & Diagnostics Pvt. Ltd.

Shreeyanta Healthcare & Diagnostics Pvt. Ltd.  
212 to 217, Swanik Arcade, Pragatinagar,  
Naranpura, Ahmedabad-380013.  
Regd. No. : 051902468

Pathologist

Manage by Spandan Pathology Laboratory • Home Collection Facilities Available

2nd Floor, Swanik Arcade, Nr. Arjun Homes, B/h Vardan Tower, Pragatinagar - K. K. Nagar Road, Naranpura, Ahmedabad : 380 013.

☎ 079 27499835 ☎ +91 9904290525 / +91 9265634065 / +91 7567585429 📧 shreeyantaclinic@gmail.com



PATIENT'S NAME : NARESHCHAND PAWAR  
AGE/SEX : 41 Years/Male  
REFERRED BY : ARCOFEMI HEALTHCARE LIMITED  
LOCATION : SHREEYANTA DIABETIC & METABOLIC CLINIC

LAB. NO : SY-2345-24  
SAMPLE NO : 7136  
DATE/TIME : 11/09/2024\09.15  
PT ID :

**BLOOD GROUP**

Sample Type: EDTA

**Test Name** : **Result**  
ABO SYSTEM : " B "  
RH Typing : POSITIVE

**HbA1C REPORT**  
(BY HPLC)

TYPE OF SAMPLE: EDTA

Test Name	Result	Units	Biological Reference Interval
HbA1C :	4.9	%	Non Diabetic Level : < 5.7 % Pre Diabetic : 5.7-6.4 % Diabetes : > (=) 6.5 %
Estimated Average Glucose: (eAG)	93.93	mg/dl	ADA Target for Diabetic Patient : 7.0 %

**LIVER FUNCTION TEST**

Sample Type: Serum

Test Name	Result	Units	Biological Reference Interval
G.G.T :	18.6	U/L	F : 5-32 M 10-45

**Dr. Jitendra N. Nayak**  
(M.D., Pathologist)  
Regd. No. : G-14786

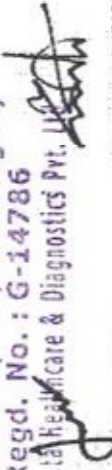
Shreeyanta Healthcare & Diagnostics Pvt. Ltd.  

..... End Of Report .....

Shreeyanta Healthcare & Diagnostics Pvt. Ltd.  
212 to 217, Swanik Arcade, Pragatinagar,  
Naranpura, Ahmedabad-380013.  
Regd. No. : 051902468

Pathologist

**DR. JITENDRA NAYAK**  
**DR. JANAK THAKKAR**  
M.B.D.C.P. (PATH)

Manage by Spandan Pathology Laboratory • Home Collection Facilities Available

2nd Floor, Swanik Arcade, Nr. Arjun Homes, B/h Vardan Tower, Pragatinagar - K. K. Nagar Road, Naranpura, Ahmedabad : 380 013.

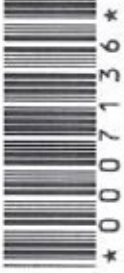

PATIENT'S NAME : NARESHCHAND PAWAR  
 AGE/SEX : 41 Years/Male  
 REFERRED BY : ARCOFEMI HEALTHCARE LIMITED  
 LOCATION : SHREEYANTA DIABETIC & METABOLIC CLINIC

LAB. NO : SY-2345-24  
 SAMPLE NO : 7136  
 DATE/TIME : 11/09/2024 09:15  
 PT ID :

**LIPID PROFILE**

(DONE ON EM 200 FULLY AUTOMATED BIOCHEMISTRY ANALYSER)

Sample Type: Serum

Test Name	Result	Units	Biological Reference Interval
S. Cholesterol (CHOD-POD ENZYMETIC METHOD)	:167.8	mg / dl	Desirable level/low risk : < 200 Borderline level/moderate risk : 200-239 Elevated level/ high risk : > 240
S. Triglyceride (GPO/PAP METHOD)	: <u>151.9</u>	mg / dl	Normal : <150 Borderline high :150-199 High : 200-499 Very High:>=500
S. HDL Cholesterol (IMMUNOINHIBITION)	: <u>34.9</u>	mg / dl	Low (High Risk) : <40 High (Low Risk) : >60
S. LDL Cholesterol (CALCULATED)	:102.52	mg / dl	Optimal : <100 Near Optimal : 100-129 Borderline High : 130-159 High :160-189 Very High:> 190
S. VLDL Cholesterol (CALCULATED)	: <u>30.38</u>	mg / dl	Upto 34
Total Lipids (CALCULATED)	:687.5	mg / dl	400 - 1000
Chol./HDL Ratio (CALCULATED)	:4.81		0-5
LDL/HDL Ratio (CALCULATED)	:2.94		1-3.5

..... End Of Report .....

Dr. Jitendra N. Nayak  
(M.D., Pathology)  
Regd. No. : G-14786  
DR. JITENDRA NAYAK & Diagnostics Pvt. Ltd.  
M.D.(PATH)  
DR. JANAK THAKKAR  
M.B.DCP (PATH)

Shreeyanta Healthcare & Diagnostics Pvt. Pathologist  
 212 to 217, Swanik Arcade, Pragatinagar,  
 Naranpura, Ahmedabad-380013,  
 Regd. No. : 051902448



PATIENT'S NAME : NARESHCHAND PAWAR  
AGE/SEX : 41 Years/Male  
REFERRED BY : ARCOFEMI HEALTHCARE LIMITED  
LOCATION : SHREEYANTA DIABETIC & METABOLIC CLINIC

LAB. NO : SY-2345-24  
SAMPLE NO : 7136  
DATE\TIME : 11/09/2024\09:15  
PT ID

**URINE ANALYSIS**

Sample Type: Urine

Test Name	Result	Units	Biological Reference Interval
-----------	--------	-------	-------------------------------

**Physical Examination**

Colour : Pale Yellow  
Transparency : Clear

**Chemical Examination** (BY MISSION(ACON) U120 SMART AUTOMATED URINALYSIS)

Specific Gravity : 1.010  
PH: 6  
Protein : NIL  
Sugar : NIL  
Ketone : ABSENT  
Bile Salts : Absent  
Bile Pigments : Absent  
Urobilogen : ABSENT  
Nitrites : ABSENT

**Microscopic Examination** (AFTER CENTRIFUGING AT 2000 RPM FOR 10 MINS)

Red blood Cells : NIL /HPF  
Pus Cells : Occasional /HPF  
Epithelial Cells : 2-3 /HPF  
Amorphous : ABSENT  
Bacteria : ABSENT  
Crystals : ABSENT  
Casts : ABSENT /LPF  
Fungus : Absent

..... End Of Report .....

**Dr. Jitendra N. Nayak**  
(M.D., Pathologist)

Regd. No. : G-14786  
Shreeyanta Healthcare & Diagnostics Pvt. Ltd.

**DR. JITENDRA NAYAK**  
M.D.(PATH)

**DR. JANAK THAKKAR**  
M.B.D.C.P (PATH)

*Shreeyanta Healthcare & Diagnostics Pvt. Ltd.*  
212 to 217, Swanik Arcade, Pragatinagar,  
Naranpura, Ahmedabad-380013.  
Regd. No. : 051902468

Dr. Jitendra N. Nayak  
M.D. (Path)

Dr. Janak M. Thakkar  
M.B.D.C.P. (Path)



\* 0 0 0 7 1 3 6 \*

PATIENT'S NAME : NARESHCHAND PAWAR  
AGE/SEX : 41 Years/Male  
REFERRED BY : ARCOFEMI HEALTHCARE LIMITED  
LOCATION : SHREEYANTA DIABETIC & METABOLIC CLINIC

LAB. NO : SY-2345-24  
SAMPLE NO : 7136  
DATE/TIME : 11/09/2024 10:15  
PT ID :

**E.S.R.( Westergren Method )**

Sample Type: EDTA

Test Name	Result	Units	Biological Reference Interval
After one hour :	<u>10</u>	mm	[M: 1 - 7 / F: 3 - 12 ]

..... End Of Report .....

  
DR. JITENDRA NAYAK  
M.D.(PATH)

  
DR. JANAK THAKKAR  
M.B.DCP (PATH)

**Dr. Jitendra N. Nayak**  
(M.D., Pathologist)  
Regd. No. : G-14785  
Shreeyanta Healthcare & Diagnostics Pvt. Ltd.

Shreeyanta Healthcare & Diagnostics Pvt. Ltd.  
212 to 217, Swanik Arcade, Pragatinagar,  
Naranpura, Ahmedabad-380013.  
Regd. No. : 051902468

Pathologist

Manage by Spandan Pathology Laboratory • Home Collection Facilities Available

2nd Floor, Swanik Arcade, Nr. Arjun Homes, B/h Vardan Tower, Pragatinagar - K. K. Nagar Road, Naranpura, Ahmedabad : 380 013.

☎ 079 27499835 ☎ +91 9904290525 / +91 9265634065 / +91 7567585429 📧 shreeyantaclinic@gmail.com



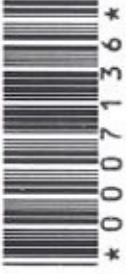

PATIENT'S NAME : NARESHCHAND PAWAR  
AGE/SEX : 41 Years/Male  
REFERRED BY : ARCOFEMI HEALTHCARE LIMITED  
LOCATION : SHREEYANTA DIABETIC & METABOLIC CLINIC

LAB. NO : SY-2345-24  
SAMPLE NO : 7136  
DATE/TIME : 11/09/2024 10:15  
PT ID :

**POST PRANDIAL BLOOD GLUCOSE (PP2BS)**  
(DONE ON EM200 FULLY AUTOMATED BIOCHEMISTRY ANALYSER)

Sample Type: FLORIDE PLASMA/SERUM

Test Name	Result	Units	Biological Reference Interval
-----------	--------	-------	-------------------------------

Post Prandial Blood  
Glucose After 2hr. : 79.7 mg/dl 80-140  
(GOD-POD METHOD)

**Prostate specific antigen - PSA**  
(Chemiluminescence Immunoassay)

Sample Type:serum

Test Name	Result	Units	Biological Reference Interval
-----------	--------	-------	-------------------------------

PSA : 0.61 ng/ml 0.0-4.0

**THYROID FUNCTION**

(CLIA METHOD)

Sample Type:SERUM

Test Name	Result	Units	Biological Reference Interval
-----------	--------	-------	-------------------------------

SERUM T3 : 0.71 ng/ml 0.6-1.81  
SERUM T4 : 9.3 ug/dl 3.2-12.6  
SERUM TSH : 2.44 µIU/mL [ 2 to 12 Years 0.64 - 6.27 ]  
[ 12 to 18 Years 0.51 - 4.94 ]  
[ > 18 Years 0.35 - 5.5 ]

Dr. Jitendra N. Nayak

(M.D., Pathologist)  
Regd. No. : G-14786

Shreeyanta Healthcare & Diagnostics Pvt. Ltd.

..... End Of Report .....

Shreeyanta Healthcare & Diagnostics Pvt. Ltd.  
212 to 217, Swanik Arcade, Pragatinagar,  
Naranpura, Ahmedabad-380013.  
Naranpura : 051902468

Pathologist

Managed by Spandan Pathology Laboratory • Home Collection Facilities Available

DR. JITENDRA N. NAYAK  
M.B.D.C.P. (PATH)

+91 9904290525 / +91 9265634065 / +91 7567585429 shreeyantaclinic@gmail.com

DR. JANAK M. THAKKAR  
M.B.D.C.P. (PATH)  
Naranpura, Ahmedabad - K. K. Nagar Road, Naranpura, Ahmedabad : 380 013.



भारत सरकार

Government of India



Issue Date : 28/12/2011

नरेशचंद्र रामसिंह पवार

Nareshchand Ramsingh Pawar

જન્મ તારીખ / DOB : 15/07/1983

પુરુષ / Male

3101 9140 0490

भारी आधार, भारी ओणभ

Y

*Handwritten signature*

**Dr. Mazlik K. Kinarivala**  
(M.D. (Medicine), PCDM (UK))  
Regd. No. : G-1555  
Shreeyanta Healthcare & Diagnostics Pvt. Ltd.



भारीय विशिष ओणभ प्रधिकरंशु

Unique Identification Authority of India



સરનામું: 73, વાલીકા હેરીટેજ ટાઉનશિપ, 551  
ચોકડી ની પાસે, વિશનગર, મહેસાણા, ગુજરાત,  
384315

Address: 73, valika heritage township,  
near kada chokdi, Vishnagar, Mahesana,  
Gujarat, 384315

Print Date : 15/10/2020



3101 9140 0490



1947

help@uidai.gov.in



www.uidai.gov.in

Shreeyanta Healthcare & Diagnostics Pvt. Ltd.,  
212 to 217, Swanik Arcade, Pragatinagar,  
Naranpura, Ahmedabad-380013.  
Regd. No. : 051902468

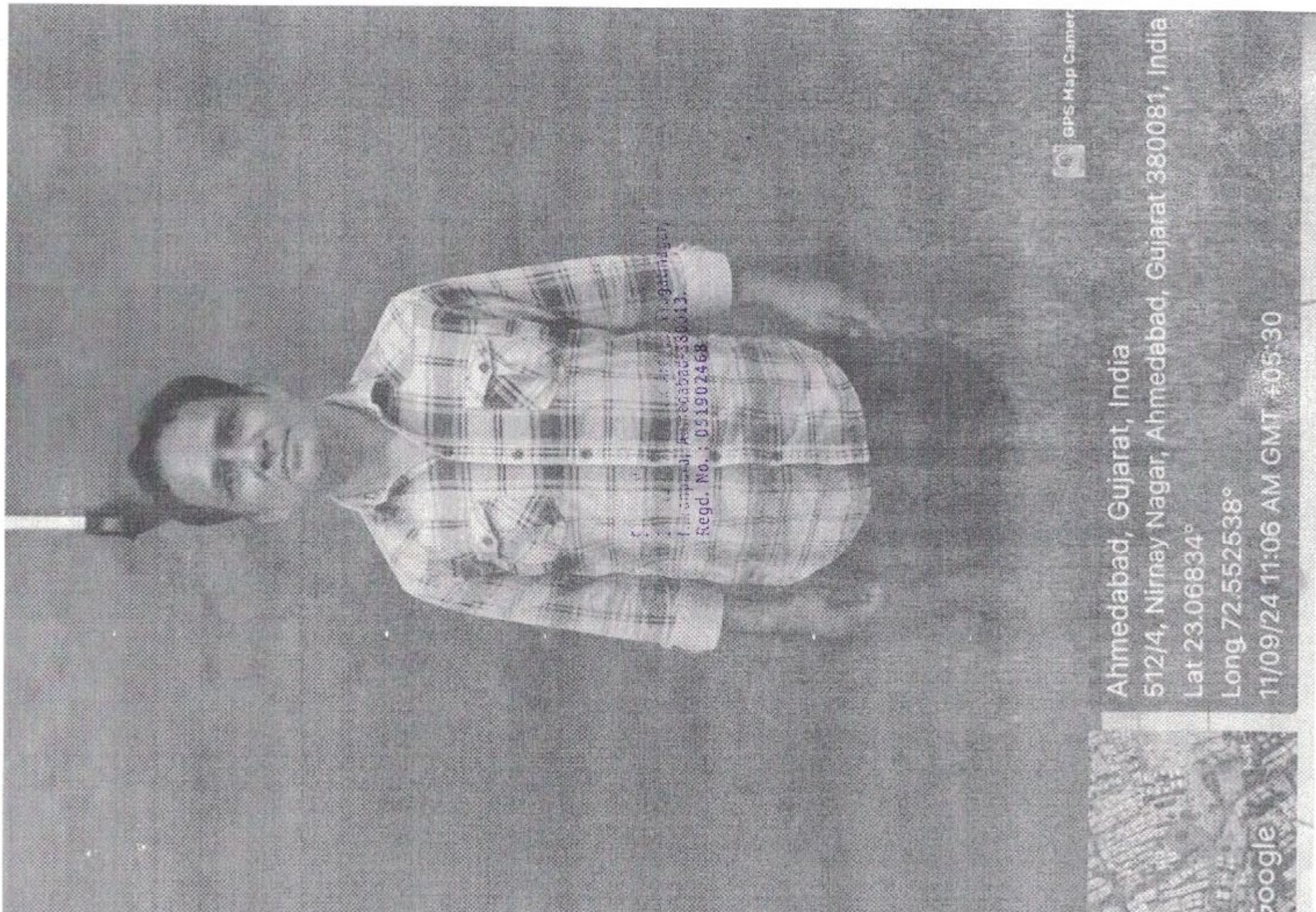

11/09/24 11:06 AM GMT +05:30  
Ahmedabad, Gujarat, India  
512/4, Nirnay Nagar, Ahmedabad, Gujarat 380081, India  
Lat 23.06834°  
Long 72.552538°  
Regd. No. : 051902468

GPS Map Camera



Ahmedabad, Gujarat, India  
512/4, Nirnay Nagar, Ahmedabad, Gujarat 380081, India  
Lat 23.06834°  
Long 72.552538°  
11/09/24 11:06 AM GMT +05:30