

LETTER OF APPROVAL / RECOMMENDATION

To,

The Coordinator,
MediWheel (M/s. Arcofemi Healthcare Pvt. Ltd.)

Dear Sir / Madam,

Sub: Annual Health Checkup for the employees of Bank of Baroda

This is to inform you that the following employee wishes to avail the facility of Cashless Annual Health Checkup provided by you in terms of our agreement.

PARTICULARS	EMPLOYEE DETAILS
NAME	MR. BHABHOR SUNILBHAI TISABHAI
EC NO.	111392
DESIGNATION	CUSTOMER SERVICE ASSOCIATE
PLACE OF WORK	VADODARA, R V DESAI ROAD
BIRTHDATE	25-03-1989
PROPOSED DATE OF HEALTH CHECKUP	11-09-2024
BOOKING REFERENCE NO.	24S111392100113398E

This letter of approval / recommendation is valid if submitted along with copy of the Bank of Baroda employee id card. This approval is valid from **10-09-2024** till **31-03-2025** The list of medical tests to be conducted is provided in the annexure to this letter. Please note that the said health checkup is a **cashless facility** as per our tie up arrangement. We request you to attend to the health checkup requirement of our employee and accord your top priority and best resources in this regard. The EC Number and the booking reference number as given in the above table shall be mentioned in the invoice, invariably.

We solicit your co-operation in this regard.

Yours faithfully,

Sd/-

Chief General Manager
HRM & Marketing Department
Bank of Baroda

(Note: This is a computer generated letter. No Signature required. For any clarification, please contact MediWheel (M/s. Arcofemi Healthcare Pvt. Ltd.))



Patient Name :	Sunilbhai Tisabhai Bhabhor	Sample No. :	20240906042
Patient ID :	20240904575	Visit No. :	OPD20240914345
Age / Sex :	35y 5m/Male	Call. Date :	11/09/2024 08:28
Consultant :	DR KANCHI DESAI	S. Coll. Date :	11/09/2024 08:48
Ward :	-	Report Date :	11/09/2024 13:52

CBC, ESR

Investigation	Result	Normal Value
Hemoglobin :	15.8 gm/dl	13.5 to 18.0 gm/dl
P.C.V. :	47.8 %	42.0 to 52.0 %
M.C.V. :	81.2 fL	78 to 100 fL
M.C.H. :	26.8 pg [L]	27 to 31 pg
M.C.H.C. :	33.1 g/dl	32 to 36 g/dl
RDW :	11.5 %	11.5 to 14.0 %
RBC Count :	5.89 X 10 ⁶ / cumm	4.7 to 6.0 X 10 ⁶ / cumm
Polymorphs :	68 %	38 to 70 %
Lymphocytes :	28 %	15 to 48 %
Eosinophils :	2 %	0 to 6 %
Monocytes :	2 % [L]	3 to 11 %
Basophils :	0 %	0.0 to 1.0 %
Total :	100	< 100 > 100
WBC Count :	7300 /cmm	4000 to 10000 /cmm
Platelets Count :	177000 / cmm	1,50,000 to 4,50,000 /cmm
ESR - After One Hour :	30 mm/hr [H]	1 to 13 mm/hr

Dr.Mehul Desai
M.B.D.C.P
Reg.No.G-9521



Savita

Superspeciality Hospital
(A Unit of Solace Healthcare Pvt. Ltd.)

Parivar Char Rasta, Waghodia-Dabhoi Ring Road, Vadodara-390019

☎ 0265-2578844 / 2578849 📞 63596 88442

✉ contact@savitahospital.com 🌐 www.savitahospital.com

Patient Name : Sunilbhai Tisabhai Bhabhor	Sample No. : 20240906042
Patient ID : 20240904575	Visit No. : OPD20240914345
Age / Sex : 35y 5m/Male	Call. Date : 11/09/2024 08:28
Consultant : DR KANCHI DESAI	S. Coll. Date : 11/09/2024 08:48
Ward : -	Report Date : 11/09/2024 13:52

Blood Group

Investigation	Result	Normal Value
BLOOD GROUP :		
ABO	O	
Rh	Positive	

FBS & PPBS

Investigation	Result	Normal Value
Blood Sugar (FBS) :	106 mg/dl [H]	74 - 100 mg/dl
Urine Sugar (FUS) :	Nil	
Blood Sugar (PP2BS) :	104 mg/dl	70 to 120 mg/dl
Urine Sugar (PP2US) :	Nil	

HBA1C

Investigation	Result	Normal Value
Glycosylated Hb :	5.6 %	Near Normal Glycemia : 6 to 7 Excellent Control : 7 to 8 Good Control : 8 to 9 Fair Control : 9 to 10 Poor Control : > 10
Average Plasma Glucose of Last 3 Months :	114.02	

Dr. Mehul Desai
M.B.D.C.P
Reg.No.G-9521



Savita

Superspeciality Hospital

(A Unit of Solace Healthcare Pvt. Ltd.)

Parivar Char Rasta, Waghodia-Dabhoi Ring Road, Vadodara-390019

0265-2578844 / 2578849 63596 88442

contact@savitahospital.com www.savitahospital.com

Patient Name : Sunilbhai Tisabhai Bhabhor

Sample No. : 20240906042



Patient ID : 20240904575

Visit No. : OPD20240914345

Age / Sex : 35y 5m/Male

Call. Date : 11/09/2024 08:28

Consultant : DR KANCHI DESAI

S. Coll. Date : 11/09/2024 08:48

Ward : -

Report Date : 11/09/2024 13:52

RENAL FUNCTION TEST

Investigation	Result	Normal Value
Creatinine :	0.8 mg/dl	0.6 - 1.4 mg/dl
Urea :	16 mg/ dl	13 - 45 mg/dl
Uric Acid :	6.6 mg/dl	3.5 - 7.2 mg/dl
Calcium :	9.2 mg/dl	8.5 - 10.5
Phosphorus :	4.8 mg/dl	1.5 - 6.8

Dr.Mehul Desai
M.B.D.C.P
Reg.No.G-9521



Patient Name : Sunilbhai Tisabhai Bhabhor	Sample No. : 20240906042
Patient ID : 20240904575	Visit No. : OPD20240914345
Age / Sex : 35y 5m/Male	Call. Date : 11/09/2024 08:28
Consultant : DR KANCHI DESAI	S. Coll. Date : 11/09/2024 08:48
Ward : -	Report Date : 11/09/2024 13:52

LFT (Liver Function Test)

Investigation	Result	Normal Value
Total Bilirubin :	0.7 mg/dl	0.2 to 1.0 mg/dl
Direct Bilirubin :	0.1 mg/dl	0.0 to 0.2 mg/dl
Indirect Bilirubin :	0.6 mg/dl	0.0 to 0.8 mg/dl
AST (SGOT) :	25 U/L	5 to 34 U/L
ALT (SGPT) :	36 U/L	0 to 55 U/L
Total Protein (TP) :	7.7 g/dL	6.4 to 8.3, g/dl
Albumin (ALB) :	5.1 g/dl	3.5 to 5.2 g/dl
Globulin :	2.6 g/dl	2.3 to 3.5 g/dl
A/G Ratio :	1.96	
Alkaline Phosphatase (ALP) :	102 U/L	40 to 150 U/L
GAMMA GT. :	39 U/L [H]	7 to 35 U/L

Dr.Mehul Desai
M.B.D.C.P
Reg.No.G-9521



Patient Name : Sunilbhai Tisabhai Bhabhor	Sample No. : 20240906042 
Patient ID : 20240904575	Visit No. : OPD20240914345
Age / Sex : 35y 5m/Male	Call. Date : 11/09/2024 08:28
Consultant : DR KANCHI DESAI	S. Coll. Date : 11/09/2024 08:48
Ward : -	Report Date : 11/09/2024 13:52

Lipid Profile

Investigation	Result	Normal Value
Sample :	Fasting	
Sample Type :	Normal	
Cholesterol (Chol) :	252 mg/dl [H]	Low risk : < 200 Moderate risk : 200 - 239 High risk : > or = 240
Triglyceride :	220 mg/dl [H]	Normal : < 200.0 High : 200 - 499 Very High : > or = 500
HDL Cholesterol :	30 mg/dl [L]	Low risk: >or = 60 mg/dL High risk : Up to 35 mg/dL
LDL :	178 mg/dl [H]	131.0 to 159.0(N) < 130.0(L) > 159.0(H)
VLDL :	44 mg/dl [H]	Up to 0 to 34 mg/dl
LDL/HDL Ratio :	5.93	Low risk : 0.5 to 3.0 Moderate risk : 3.0 to 6.0 Elevted level high > 6.0
Total Chol / HDL Ratio :	8.4	Low Risk : 3.3 to 4.4 Average Risk : 4.4 to 7.1 Moderate Risk : 7.1 to 11.0 High Risk : > 11.0
Total Lipids :	802 mg/dl [H]	400 to 700 mg/dl

Note :- Lipemic samples give high triglyceride value and falsely low LDL value.

Dr.Mehul Desai
M.B.D.C.P
Reg.No.G-9521



Patient Name : Sunilbhai Tisabhai Bhabhor	Sample No. : 20240906042
Patient ID : 20240904575	Visit No. : OPD20240914345
Age / Sex : 35y 5m/Male	Call. Date : 11/09/2024 08:28
Consultant : DR KANCHI DESAI	S. Coll. Date : 11/09/2024 08:48
Ward : -	Report Date : 11/09/2024 13:52

Urine R/M

Investigation	Result	Normal Value
Quantity - :	20 ml	
Colour - :	Pale Yellow	
Reaction (pH) :	6.5	4.6-8.0
Turbidity :	Clear	
Deposit :	Absent	Absent
Sp.Gravity :	1.010	1.005-1.010
Protein :	Absent	Absent
Glucose :	Absent	Absent
Bile Salts :	Absent	Absent
Bile pigments :	Absent	Absent
Ketones :	Absent	Absent
Urobilinogen :	Absent	
Blood :	Absent	Absent
Pus Cells :	Absent /hpf	0-5/hpf
Red Blood Cells :	Absent /hpf	Absent
Epithelial Cells :	0-1 /hpf	

Dr.Mehul Desai
M.B.D.C.P
Reg.No.G-9521



Unipath Specialty Laboratory (Baroda) LLP - Platinum Complex, Opp. HDFC Bank, Nr. Radha Krishna char rasta, Akota, Vadodara - 390020
 Unipath Specialty Laboratory (Baroda) LLP - Platinum Complex, Opp. HDFC Bank, Nr. Radha Krishna char rasta, Akota, Vadodara - 390020
 Phone: 0265-2354435 / 9920260 | Mobile: 7228800500 / 8155028222 | Email: info.baroda@unipathllp.in
 Home Visit / OPD Reception : 9998724579



TEST REPORT

Reg. No. : 40901005929 Reg. Date : 11-Sep-2024 12:36 Collected On : 11-Sep-2024 12:36
 Name : Mr. SUNILBHAI BHABHOR Approved On : 11-Sep-2024 13:42
 Age : 35 Years Gender : Male Ref. No. : Dispatch At :
 Ref. By : Tele No. :
 Location : SAVITA SUPERSPECIALTY HOSPITAL @ WAGHODIYA ROAD

Test Name	Results	Units	Bio. Ref. Interval
THYROID FUNCTION TEST			
T3 (triiodothyronine) <i>Method: CLIA</i>	1.07	ng/mL	0.6 - 1.81
T4 (Thyroxine) <i>Method: CLIA</i>	9.60	µg/dL	4.5 - 12.6
TSH (ultra sensitive) <i>Method: CLIA</i>	1.220	µIU/mL	0.55 - 4.78
Sample Type: Serum			

Comments:

Thyroid stimulating hormone (TSH) is synthesized and secreted by the anterior pituitary in response to a negative feedback mechanism involving concentrations of FT3 (free T3) and FT4 (free T4). Additionally, the hypothalamic tripeptide, thyrotropin-releasing hormone (TRH), directly stimulates TSH production. TSH stimulates thyroid cell production and hypertrophy, also stimulate the thyroid gland to synthesize and secrete T3 and T4. Quantification of TSH is significant to differentiate primary (thyroid) from secondary (pituitary) and tertiary (hypothalamus) hypothyroidism. In primary hypothyroidism, TSH levels are significantly elevated, while in secondary and tertiary hypothyroidism, TSH levels are low.

TSH levels During Pregnancy :

- First Trimester : 0.1 to 2.5 µIU/mL
- Second Trimester : 0.2 to 3.0 µIU/mL
- Third trimester : 0.3 to 3.0 µIU/mL

Reference : Carl A. Burtis, Edward R. Ashwood, David E. Bruns. Tietz Textbook of Clinical Chemistry and Molecular Diagnostics. 5th Edition. Philadelphia: WB Saunders, 2012:2170

----- End Of Report -----

This is an electronically authenticated report. "Please verify the authenticity of this report by scanning the QR code to ensure data integrity."

Test done from collected sample.

Printed On: 11-Sep-2024 13:44

Dr. Vishal Jhaveri
M.B.B.S, Page 1 of 1
Reg. G-13041

We are open 24 x 7 & 365 days

LLP Identification Number: AAN-8932

We are open 24 x 7 & 365 days

LLP Identification Number: AAN-8932



Savita

Superspeciality Hospital
(A Unit of Solace Healthcare Pvt. Ltd.)

Parivar Char Rasta, Waghodia-Dabhoi Ring Road, Vadodara-390019

☎ 0265-2578844 / 2578849 📠 63596 88442

✉ contact@savitahospital.com 🌐 www.savitahospital.com

PATIENT NAME: SUNILBHAI BHABHOR

AGE/SEX: 35 YRS/M

DATE: Wednesday, 11 September 2024

ULTRASOUND OF ABDOMEN & PELVIS

LIVER appears normal in size and **shows raised parenchymal echogenicity**. No evidence of focal lesion. No evidence of dilated IHBR or portal vein. CBD appears normal.

GALL BLADDER is distended. No e/o wall thickening, pericholecystic edema or calculus within.

VISUALIZED PART OF PANCREAS appears normal. MPD is WNL.

SPLEEN appears normal in size and shows normal parenchymal echogenicity. No evidence of focal lesion.

BOTH KIDNEYS appear normal in size and position.

Show normal cortical echogenicity. Corticomedullary differentiation is maintained.

No calculus or hydronephrosis on either side.

URINARY BLADDER is full. Mucosal surface appears smooth with no e/o obvious wall thickening or calculus within.

PROSTATE appears normal in size. No evidence of focal lesion noted.

BOWEL LOOPS appear normal and show normal peristalsis

No evidence of LYMPHADENOPATHY noted.

No evidence of ASCITES or PLEURAL EFFUSION noted.

IMPRESSION:

- **Grade I Fatty Liver.**

DR SHARAD RUNGTA (MD & DNB)
CONSULTANT RADIOLOGIST

Not all pathologies can be detected on ultrasound in each scan. Further radiographic evaluation is suggested if required.



PATIENT NAME: SUNILBHAI T BHABHOR

AGE/SEX: 35 YEARS/M

DATE: Wednesday, 11 September 2024

CHEST X-RAY (PA)

Both lung fields appear normal.

Both hila appear normal

Bilateral costo-phrenic angles appear grossly clear

Mediastinum and cardiac shadow appear normal

Bony thorax appears unremarkable

No evidence of free gas under domes of diaphragm

IMPRESSION:

- NO SIGNIFICANT ABNORMALITY NOTED IN LUNG FIELDS
- NORMAL CARDIAC SHADOW

DR SHARAD RUNGTA (MD & DNB)
CONSULTANT RADIOLOGIST

Not all pathologies can be detected on ultrasound in each scan. Further radiographic evaluation is suggested if required.



2D-ECHOCARDIOGRAPHY AND COLOR DOPPLER REPORT

NAME: SUNILBHAI T BHABHOR

AGE/SEX: 35YRS/MALE

DATE: 11/09/2024

REF BY: DR. KANCHI DESAI

OBSERVATION:

- NORMAL LV SIZE AND NORMAL LV SYSTOLIC FUNCTION. LVEF = 60% (VISUAL).
- NO RWMA AT REST.
- NORMAL LV DIASTOLIC FUNCTION.
- NO MR. NO MS.
- NO AR. NO AS.
- NO TR. NO PAH.
- NORMAL SIZED LA, RA & RV WITH NORMAL RV SYSTOLIC FUNCTION.
- NORMAL SIZED MPA, RPA & LPA.
- INTACT IAS & IVS.
- NO E/O INTRACARDIAC CLOT/VEGETATION/PE.
- NORMAL IVC.
- NORMAL PERICARDIUM.

LA: 30MM

AO: 26MM

IVS: 08/12MM

LVPW: 08/12MM

LVID: 43/25MM

CONCLUSION:

- NORMAL LV/RV SIZE AND SYSTOLIC FUNCTION.
- NO RWMA AT REST.
- LVEF = 60% (VISUAL).

DR.NIRAV BHALANI
[CARDIOLOGIST]

DR.ARVIND SHARMA
[CARDIOLOGIST]

11-Sep-24 9:04:20 AM

BHABHOR, SUNILBHAI

Male

35 Years

Rate 75

PR 152

QRS 68

QT 340

QTc 380

--AXIS--

P 48

QRS 33

T 11

12 Lead; Standard Placement

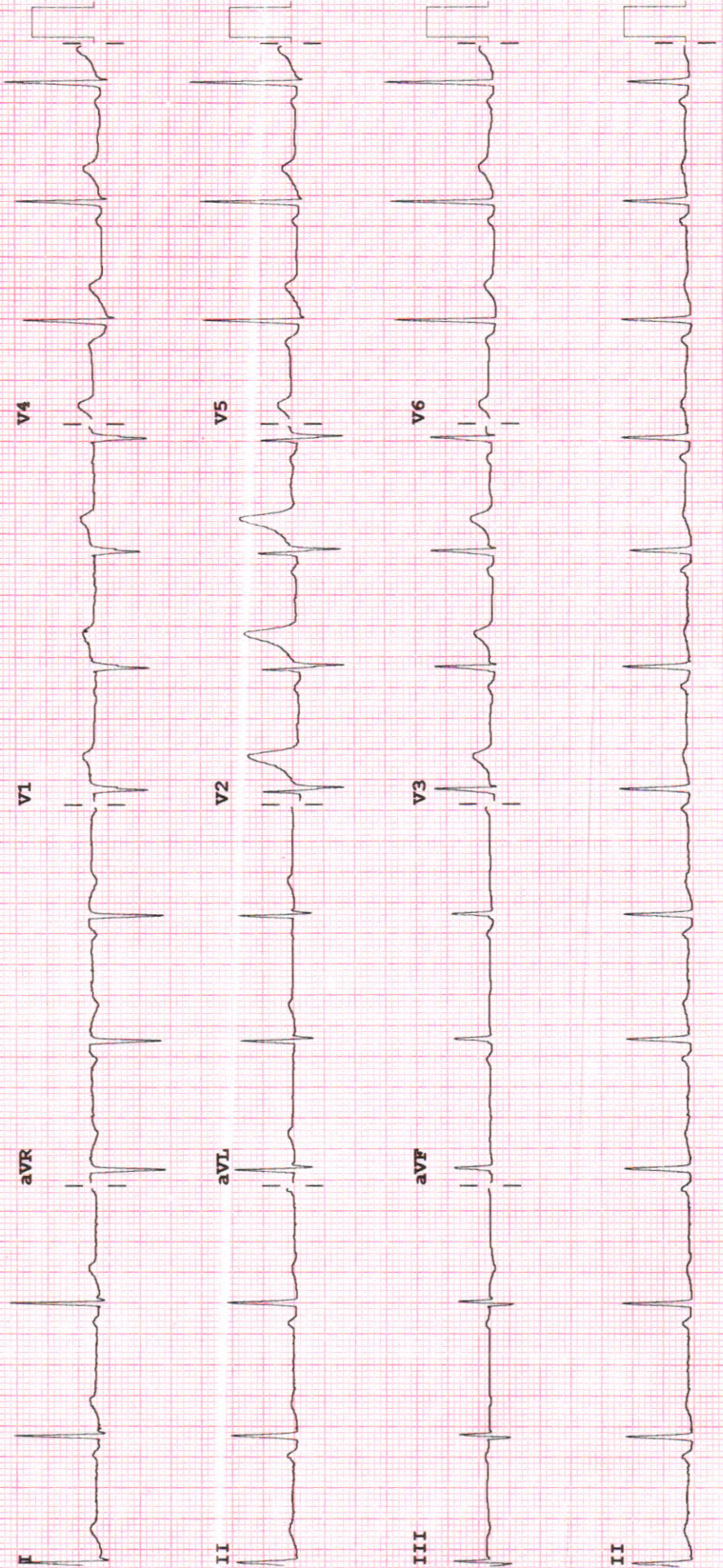

Device:

Speed: 25 mm/sec

Limb: 10 mm/mV

Chest: 10.0 mm/mV

F 50~ 0.50-150 Hz W

PH09

P?



Examination by Ophthalmologist

Name : SUNILBHAI TISABHAI BHABHOR

Reg. No : 20240904575

Age/ Sex : 35Y/MALE

DOE : 11-09-2024

clo itching.

Medical History:

Nil

Examination of Eye: Right LEFT

External Examination:

Anti seg Examination:

Schiot Tonometry IOP:

Fundus:

Without Glass Distant Vision: _____

Near Vision: _____

With Glass Distant Vision: 6/6 6/6

Near Vision: N6 N6

Colour Vision (With Ishihara Chart): WNL

Impression: BE day eyes.

Advice: BE Exix eye drop - QDS

Signature: [Signature]

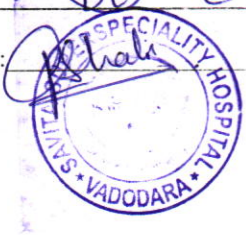



Examination by Physician

Name : SUNILBHAI TISABHAI BHABHOR

Reg. No : 20240904575

Age/ Sex : 35Y/MALE

DOE : 11-09-2024

Physical Examination

Height: 160 cm Weight: 57 kg BMI: _____ Tempera
ture: _____ Pulse: 84/min BP: 128/90 mmHg

DSPO2-98%

Chief Complaints:

Routine check up

Past History:

Not significant

Examination:

General Examination:

NAD

Systemic Examination:

NAD

Investigation:

RBS 105 mg/dl

ECG WNL

Others Dyslipidemia +nt

Advice:

Exercise, Dietary modification

- T. Rosuva 10mg HS Signature _____

- T. Evion. 0-1-0

x 1 month

