

Health checkup at tie-up Ctr

HealthChkup Authorisatn letter

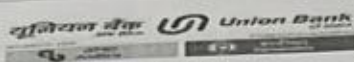

Union Bank of India
RO - AHMEDNAGAR
AHMEDNAGAR, AHMEDNAGAR,
Maharashtra, - 0

To,

The Chief Medical Officer

M/S Mediwheel
https://mediwheel.in/signup011-
41195959(A brand name of
Arcofemi Healthcare Ltd).
Mumbai400021

Dear Sir,

Tie-up arrangement for Health Checkup under Health Checkup

35-40 Female

Shri/Smt./Kum. SHINDE, SONALI MAHESH

P.F. No. 602127

Designation : Asst Manager

Checkup for Financial Year

2023-
2024

Approved Charges Rs.

3000.00

The above mentioned staff member of our Branch/Office desires to undergo Health Checkup at your Hospital/Centre/Clinic, under the tie-up arrangement entered into with you, by our bank.

Please send the receipt of the above payment and the relevant reports to our above address.

Thanking you,

Yours Faithfully,

(Signature of the Employee)

BRANCH MANAGER/SENIOR MANAGER



PS. : Status of the application- Sanctioned

View Worklist

Health checkup at tie-up Ctr | HealthChkup Authorisatn letter

व्यापार व वैयक्तिक
सोने तारण कर्ज उपलब्ध
* सोपी सुलभ व जलद व
* कमीत कमी कागदपत्रे



Union Home

GET INSTANT HOME LOAN
AT ATTRACTIVE TERMS
WITH MINIMUM PAPERWORK

Interest on daily
reducing balance

अधिक माहित

कर्ज वितरण करणारी शा

MR No. 122580 Patient Name Mrs Janakulais Age 39 Sex F Date 14/09/24

Mob No.

Investigations : (Please Tick)

- CBC
- ESR
- CRP
- S-Vit D3
- S-Vit B12
- RBS
- B Sugar - F/PP
- HbA1C
- KFT
- PT
- INR
- RA Factor
- Anti CCP
- HLA B27
- ANA
- HIV
- HBsAg
- Anti HCV

H - 158
W - 76
BP - 133/94
D - 90

- Physician reference
- cardiologist
- surgeon

Vitals

- B.P.
- P.R.
- O₂
- Temp

Medical Illness

- Hypertension
- Diabetes
- Thyroid
- Cardiac Disease
- Drug Allergies

Next Appointment/Follow up

Signature :

Dr. Bhawna Garg
MBBS, DIP.GO, PGDHA
MEDICAL CO ORDINATOR
RJN Apollo Spectra Hospital
Reg.No. MP18035

Patient NAME	Mrs.TANU GAUTAM	Collected	: 14/Sep/2024 09:31AM
Age/Gender	: 39 Y 0 M 0 D /F	Received	: 14/Sep/2024 10:15AM
UHID/MR NO	: ILK.00044885	Reported	: 14/Sep/2024 10:44AM
Visit ID	: ILK.132627	Status	: Final Report
Ref Doctor	: Dr.ARCOFEMI HEALTHCARE LIMITED	Client Name	: INSTA

DEPARTMENT OF HEMATOLOGY

COMPLETE BLOOD COUNT- CBC / HAEMOGRAM , WHOLE BLOOD EDTA

Haemoglobin (Hb%)	11.1	gm%	11.5-16.0	Cyanmeth
P.C.V (Hematocrit)	34.7	%	35-49	Cell Counter
RBC Count	4.4	Mill./cu mm	4.00-5.50	Cell Counter
Mean Corpuscular Volume(MCV)	79.2	fL	76-96	Calculated
Mean Corpuscular Hb. (MCH)	25.4	pg	27.0-32.0	Calculated
Mean Corp. Hb. Conc.(MCHC)	32.1	g/dl	30.0-35.0	Calculated
RDW	15.0	%	11-16	Calculated
Total WBC count (TLC)	6,500	/cu mm	4000-11000	Cell Counter

Differential Count by Flowcytometry/Microscopy

Neutrophils	70.1	%	50-70	Cell Counter
Lymphocytes	20.8	%	20-40	
Monocytes	6.4	%	01-10	Cell Counter
Eosinophils	2.6	%	01-06	Cell Counter
Basophils	0.1	%	00-01	Cell Counter

Absolute Leucocyte Count

Neutrophil (Abs.)	4,552	per cumm	2000 - 8000	Calculated
Lymphocyte (Abs.)	1349	per cumm	600-4000	Calculated
Monocyte (Abs.)	418	per cumm	0-600	Calculated
Eosinophil (Abs.)	169	per cumm	40-440	Calculated
Basophils (Abs.)	7	per cumm	0-110	Calculated
Platelet Count	2.20	Lac/cmm	1.50-4.00	Cell Counter

ERYTHROCYTE SEDIMENTATION RATE (ESR)

Erythrocyte Sedimentation Rate (ESR)	48	mm 1st hr.	0-20	Wester Green
--------------------------------------	----	------------	------	--------------



Patient NAME : Mrs.TANU GAUTAM	Collected : 14/Sep/2024 09:31AM
Age/Gender : 39 Y 0 M 0 D /F	Received : 14/Sep/2024 10:15AM
UHID/MR NO : ILK.00044885	Reported : 14/Sep/2024 10:44AM
Visit ID : ILK.132627	Status : Final Report
Ref Doctor : Dr.ARCOFEMI HEALTHCARE LIMITED	Client Name : INSTA

DEPARTMENT OF HEMATOLOGY

BLOOD GROUPING(A,B,O) AND RH FACTOR , WHOLE BLOOD EDTA

Blood Grouping	O			Slide/Tube Agglutination
Rh (D) Type	POSITIVE			Slide/Tube Agglutination

BLOOD PICTURE - PERIPHERAL SMEAR EXAMINATION , WHOLE BLOOD EDTA

RBC'S : Normocytic Normochromic,hypochromic RBC's.
No cytoplasmic inclusions or hemoparasite seen.

WBC'S : Normal in number , morphology and distribution. No toxic granules seen.
No abnormal cell seen.

PLATELETS : Adequate on smear .

IMPRESSION ; NORMOCYTIC NORMOCHROMIC BLOOD PICTURE.



Sarita Pathak

DR. SARITA PATHAK
M.D (PATH)

Patient NAME	: Mrs.TANU GAUTAM	Collected	: 14/Sep/2024 09:31AM
Age/Gender	: 39 Y 0 M 0 D /F	Received	: 14/Sep/2024 10:15AM
UHID/MR NO	: ILK.00044885	Reported	: 14/Sep/2024 11:31AM
Visit ID	: ILK.132627	Status	: Final Report
Ref Doctor	: Dr.ARCOFEMI HEALTHCARE LIMITED	Client Name	: INSTA

DEPARTMENT OF BIOCHEMISTRY-ROUTINE

Test Name	Result	Unit	Bio. Ref. Range	Method
-----------	--------	------	-----------------	--------

GLUCOSE - FASTING (FBS) , NAF PLASMA

Fasting Glucose	94.0	mg/dL	65-110	God - Pod
-----------------	------	-------	--------	-----------

Ref.for Biological Reference Intervals: American Diabetic Assiosation.

GLUCOSE, POST PRANDIAL (PP), 2 HOURS (POST MEAL) , FLUORIDE PLASMA

Post Prandial Glucose	106.0	mg/dL	90-140	2hrs. after...gm glucose/lunch
-----------------------	-------	-------	--------	-----------------------------------

Ref.for Biological Reference Intervals: American Diabetic Assiosation.

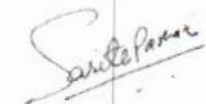

DR. SARITA PATHAK
 M.D (PATH)

Patient NAME : Mrs.TANU GAUTAM	Collected : 14/Sep/2024 09:31AM
Age/Gender : 39 Y 0 M 0 D /F	Received : 14/Sep/2024 10:15AM
UHID/MR NO : ILK.00044885	Reported : 14/Sep/2024 11:31AM
Visit ID : ILK.132627	Status : Final Report
Ref Doctor : Dr.ARCOFEMI HEALTHCARE LIMITED	Client Name : INSTA

DEPARTMENT OF BIOCHEMISTRY-ROUTINE

Test Name	Result	Unit	Bio. Ref. Range	Method
GLYCOSYLATED HAEMOGLOBIN (GHb/HbA1c) , WHOLE BLOOD EDTA				
Glycosylated Haemoglobin HbA1c	5.2	%	Normal: <5.7 Pre-Diabetes: 5.7-6.4 Diabetes: 6.5	H P L C
Approximate mean plasma glucose	102.54			Calculated

Ref.for Biological Reference Intervals: American Diabetes Association.

INTERPRETATION:

The A1C test measures your average blood glucose for the past 2 to 3 months. Diabetes is diagnosed at an A1C of greater than or equal to 6.5%.

Therapeutic goals for glycemic control (ADA)

-Adults:

- Goal of therapy: <7.0% HbA1c
- Action suggested: >8.0% HbA1c

-Pediatric patients:

- Toddlers and preschoolers: <8.5% (but >7.5%)
- School age (6-12 years): <8%
- Adolescents and young adults (13-19 years): <7.5%



DR. SARITA PATHAK
M.D (PATH)

Patient NAME : Mrs.TANU GAUTAM	Collected : 14/Sep/2024 09:31AM
Age/Gender : 39 Y 0 M 0 D /F	Received : 14/Sep/2024 10:15AM
UHID/MR NO : ILK.00044885	Reported : 14/Sep/2024 11:31AM
Visit ID : ILK.132627	Status : Final Report
Ref Doctor : Dr.ARCOFEMI HEALTHCARE LIMITED	Client Name : INSTA

DEPARTMENT OF BIOCHEMISTRY-ROUTINE

Test Name	Result	Unit	Bio. Ref. Range	Method
-----------	--------	------	-----------------	--------

COMPLETE KIDNEY PROFILE (RFT/KFT) , SERUM

Urea	14.68	mg/dL	13.0-43.0	Urease
Creatinine	0.5	mg/dL	0.5-1.3	Enzymatic
Uric Acid	4.4	mg/dL	2.6-6.0	Urease
Sodium	142.0	Meq/L	135-155	Direct ISE
Potassium	4.4	Meq/L	3.5-5.5	Direct ISE
Chloride	105.0	mmol/L	96-106	Direct ISE
Calcium	9.8	mg/dL	8.6-10.0	OCPC
Phosphorous	3.6	mg/dL	2.5-5.6	PMA Phenol
BUN	6.86	mg/dL	6.0-20.0	Reflect Spectrothoto

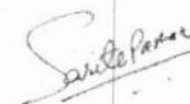
DR. SARITA PATHAK
M.D (PATH)



SIN NO : 10508761 RJN Apollo Spectra Hospitals

18, Vikas Nagar, Near Sai Baba Temple, Gwalior - 474009 (M.P.) Ph.: 0751-2454600, Mob. : 8269663137, Email: ipc.rjn@gmail.com

- Results may vary from lab to lab and from time to time for the same parameter for the same patient • Assays are performed in accordance with standard procedures.
- In case of disparity test may be repeated immediately. • This report is not valid for medico legal purpose.

Patient NAME : Mrs.TANU GAUTAM	Collected : 14/Sep/2024 09:31AM
Age/Gender : 39 Y 0 M 0 D /F	Received : 14/Sep/2024 10:15AM
UHID/MR NO : ILK.00044885	Reported : 14/Sep/2024 11:31AM
Visit ID : ILK.132627	Status : Final Report
Ref Doctor : Dr.ARCOFEMI HEALTHCARE LIMITED	Client Name : INSTA

DEPARTMENT OF BIOCHEMISTRY-ROUTINE

Test Name	Result	Unit	Bio. Ref. Range	Method
-----------	--------	------	-----------------	--------

LIPID PROFILE , SERUM

Type OF Sample	Result	Unit	Bio. Ref. Range	Method
Total Cholesterol	176.0	mg/dl	up to 200	End Point
Total Triglycerides	142.0	mg/dL	Borderline High Risk : 150-199 High Risk: 200-499 Very High Risk: >500	End Point
HDL Cholesterol	66.0	mg/dL	Optimal: >55 Border Line High Risk: 35-55 High Risk:- <35	Reflect Spectrothoto
Non - HDL Cholesterol	110	mg/dL	<130	
LDL Cholesterol	81.6	mg/dL	63-167	Reflect Spectrothoto
VLDL Cholesterol	28.4	mg/dL	5.0-40.0	Reflect Spectrothoto
Chol / HDL Ratio	2.67		Low Risk : 3.3-4.4 Average Risk : 4.5-7.1 Moderate Risk : 7.2-11.0 High Risk : >11.0	CALCULATED



Sarita Pathak

DR. SARITA PATHAK
M.D (PATH)

Patient NAME : Mrs.TANU GAUTAM	Collected : 14/Sep/2024 09:31AM
Age/Gender : 39 Y 0 M 0 D /F	Received : 14/Sep/2024 10:15AM
UHID/MR NO : ILK.00044885	Reported : 14/Sep/2024 11:31AM
Visit ID : ILK.132627	Status : Final Report
Ref Doctor : Dr.ARCOFEMI HEALTHCARE LIMITED	Client Name : INSTA

DEPARTMENT OF BIOCHEMISTRY-ROUTINE

Test Name	Result	Unit	Bio. Ref. Range	Method
-----------	--------	------	-----------------	--------

LIVER FUNCTION TEST (LFT) WITH GGT , SERUM

Total Bilirubin	0.9	mg/dL	0.2-1.2	Jendrassik-Grof
Direct Bilirubin	0.2	mg/dL	0.0-0.3	Jendrassik-Grof
Indirect Bilirubin	0.7	mg/dL	0.0-0.9	Calculated
SGOT / AST	30.0	U/L	1-30	UV Kinetic (IFCC)
SGPT / ALT	27.0	U/L	1-34	UV Kinetic (IFCC)
Alkaline Phosphatase	67.0	U/L	43-115	PNPP
Gamma Glutaryl Transferase (GGT)	16.0	U/L	0.0-55.0	Reflect Spectrophoto
Total Protein	6.6	g/dl	6.4-8.3	Biuret
Albumin	4.3	g/dL	3.5-5.2	BCG
Globulin	2.3	g.dl	2.0-3.5	Calculated
A/G Ratio	1.87	%	1.0-2.3	Calculated



Patient NAME : Mrs.TANU GAUTAM	Collected : 14/Sep/2024 09:31AM
Age/Gender : 39 Y 0 M 0 D /F	Received : 14/Sep/2024 10:24AM
UHID/MR NO : ILK.00044885	Reported : 14/Sep/2024 01:49PM
Visit ID : ILK.132627	Status : Final Report
Ref Doctor : Dr.ARCOFEMI HEALTHCARE LIMITED	Client Name : INSTA

DEPARTMENT OF BIOCHEMISTRY-SPECIAL

Test Name	Result	Unit	Bio. Ref. Range	Method
-----------	--------	------	-----------------	--------

THYROID PROFILE-I , SERUM

Trilodothyronine Total (TT3)	1.18	ng/dL	0.6-1.8	Chemilluminescence
Thyroxine (TT4)	8.02	µg/dL	4.5-10.9	Chemilluminescence
Thyroid Stimulating Hormone (TSH)	2.632	µIU/ml	0.35-5.50	Chemilluminescence

COMMENT :- Above mentioned reference ranges are standard reference ranges.

AGE RELATED GUIDLINES FOR REFERENCE RANGES FOR TSH

TSH	NEW BORN	INFANT	CHILD	ADULT
(u lu/ml)	0.52-38.9	1.7-9.1	0.7-6.4	0.3-5.6

PREGNENCY RELATED GUIDLINES FOR REFERENCE RANGES FOR TSH

TSH	1st Trimester	2nd & 3rd Trimester
(u lu/ml)	0.2 - 2.5	0.3 - 3.0

NOTE : TSH levels are subject to circadian variation, reaching peak levels between 2-4 AM and at a minimum between 6-10 PM. Dose and time of drug intake also influence the test result.

Ultrasensitive kits used.

Serum T3/ FT3 , T4/FT4 and TSH measurements form three components of thyroid screening panel.

- Primary hypothyroidism is accompanied by elevated serum T3 & T4 values alongwith depressed TSH level.
- Primary hypothyroidism is accompanied by elevated serum T3 & T4 values & elevated serum TSH level.
- Normal T3 & T4 levels with high TSH indicate mild / subclinical HYPOTHYROIDISM.
- slightly elevated T3 levels may be found in pregnancy and in estrogen therapy while depressed levels may be encountered in severe illness, malnutrition, renal failure and during therapy with drugs like propranolol .
- Although elevated TSH levels are nearly always indicative of primary hypothyroidism. Rarely they can result from TSH secreting pituitary tumours (secondary hyperthyroidism).

DR. ASHOK KUMAR
M.D. (PATH)

Patient NAME : Mrs.TANU GAUTAM	Collected : 14/Sep/2024 09:31AM
Age/Gender : 39 Y 0 M 0 D /F	Received : 14/Sep/2024 10:15AM
UHID/MR NO : ILK.00044885	Reported : 14/Sep/2024 01:22PM
Visit ID : ILK.132627	Status : Final Report
Ref Doctor : Dr.ARCOFEMI HEALTHCARE LIMITED	Client Name : INSTA

DEPARTMENT OF CLINICAL PATHOLOGY

Test Name	Result	Unit	Bio. Ref. Range	Method
-----------	--------	------	-----------------	--------

CUE - COMPLETE URINE ANALYSIS , URINE

Physical Examination

Colour	YELLOW			Visual
Appearance	Clear			Visual
pH	6.0		5.0-7.5	Dipstick
Specific Gravity	1.030		1.002-1.030	Dipstick

Chemical Examination

Albumin Urine/ Protein Urine	NIL		NIL	Dipstick/Heat Test
Glucose Urine	NIL		NIL	Dipstick/Benedict
Urobilinogen	NIL		NIL	Dipstick/Ehrlichs
Ketones	NIL		NIL	Dipstick/Rotheras
Bile Salts	ABSENT		ABSENT	Dipstick
Bile Pigments	ABSENT		ABSENT	Dipstick/Fouchets
Nitrite	ABSENT		ABSENT	Dipstick

Microscopic Examination.

Pus Cells	4-5	/Hpf	0-5	
Epithelial Cells	5-6	Hpf	<10	
RBC	ABSENT	/Hpf	ABSENT	
Casts	ABSENT		ABSENT	
Crystals	ABSENT		ABSENT	
Bacteria	NORMALLY PRESENT		NORMALLY PRESENT	
Budding Yeast Cells	Absent		Absent	

URINE SUGAR FASTING , URINE

Fasting Urine Sugar	NIL		NIL	
---------------------	-----	--	-----	--



Sarita Pathak

DR. SARITA PATHAK
M.D (PATH)

Patient NAME : Mrs.TANU GAUTAM	Collected : 14/Sep/2024 09:31AM
Age/Gender : 39 Y 0 M 0 D /F	Received : 14/Sep/2024 10:15AM
UHID/MR NO : ILK.00044885	Reported : 14/Sep/2024 01:22PM
Visit ID : ILK.132627	Status : Final Report
Ref Doctor : Dr.ARCOFEMI HEALTHCARE LIMITED	Client Name : INSTA

DEPARTMENT OF CLINICAL PATHOLOGY

Test Name	Result	Unit	Bio. Ref. Range	Method
-----------	--------	------	-----------------	--------

URINE SUGAR (POST PRANDIAL) , URINE(PP)

URINE SUGAR (P. P.)	NIL		NIL	
---------------------	-----	--	-----	--

***** End Of Report *****



Sarita Pathak

DR. SARITA PATHAK
 M.D (PATH)



॥ सर्वविद्यायाः नवनमः प्रधानम् ॥

RATAN JYOTI NETRALAYA

OPHTHALMIC INSTITUTE & RESEARCH CENTRE

Hospital Reg. No. : 071



18, Vikas Nagar, Near Sai Baba Mandir, Gwalior-2 (M.P.) INDIA Tel. : 2423350/51, Web : www.ratanjyotigroup.org, Email : rjneye@gmail.com

SR.NO. : 2055151
NAME : MRS TANU GAUTAM
AGE/SEX : 39 YRS / FEMALE

DATE : 14-September-2024
MRD NO. : R-132344
CITY : Jhansi

VISION	DISTANCE		NEAR	
	OD	OS	OD	OS
UNAIDED	6/9	6/6 P		
WITH GLASSES				
WITH PIN HOLE	6/6	6/6		
WITH COLOR				
VISION				

IOP READING				
TIME	OD	OD METHOD	OS	OS METHOD
11:19AM	16		18	

Rx. EYE From To Instructions
1 OPTIMOIST ULTRA EYE DROP BOTH EYE 14-Sep-2024 12-Dec-2024
ONE DROP 3 TIMES A DAY FOR 90 DAYS

TREATMENT PLAN : GLASS PRESCRIPTION
REFERRED TO :
NEXT REVIEW : AS PER DR. ADVISED

DR. AMOL CHAUDHARI

NOTE : Kindly continue medications as advised for the period advised.
In case of redness or allergy please discontinue and inform the doctor.
Nutritional Advice : As per treating physician
Instructions : Patient and Attendant(s) Counsellor
Advised medicine may be replaced with a good quality generic medicine.

Ratan Jyoti Netralaya
18, Vikas Nagar
Near Sai Baba Temple
Gwalior-474002

Speciality Clinics : ▪ Comprehensive Ophthalmology Clinic ▪ Cataract & IOL Clinic ▪ Vitreo Retina & Uvea Clinic ▪ Spectacle Removal Clinic (Lasik/Femto Lasik/Phakic Lens) ▪ Cornea Clinic ▪ Glaucoma Clinic ▪ Orbit & Oculoplasty Clinic ▪ Trauma Clinic ▪ Squint Clinic ▪ Paediatric Ophthalmology Clinic ▪ Low Vision Aid Clinic ▪ Contact Lens Clinic

CONSULTATION TIMINGS : MORNING 9:00 A.M. TO 6:00 P.M. (SUNDAY OFF)

स्वामी विद्यानंद भारती आई बैंक

नेत्रदान

करें और करायें इसे अपने परिवार की परम्परा बनायें
नेत्रदान के लिए सम्पर्क करें : 9111004044

● केन्द्रीय कर्मचारियों के लिए मान्यता प्राप्त ● कैशलेस इश्योरेन्स एवं टी.पी.ए. सुविधा उपलब्ध ● For Appointment Please Contact : 9111004046

MR No. Patient Name Goutam Poon Age 39 Sex F Date 14/09/24

Mob No.

Investigations : (Please Tick)

- CBC
- ESR
- CRP
- S-Vit D3
- S-Vit B12
- RBS
- B Sugar - F/PP
- HbA1C
- FT/KFT
- PT
- INR
- RA Factor
- Anti CCP
- HLA B27
- ANA
- HIV
- HBsAg
- Anti HCV

Health checkup

O/E

Inspected to 1/8

Calculi m

spec'm m

Gen. glugluritis.

Vitals

- B.P.
- P.R.
- SPO2
- Temp

T/A

Disinspected to 1/8

Medical Illness

- Hypertension
- Diabetes
- Thyroid
- Cardiac Disease
- Drug Allergies

Next Appointment/Follow up

Signature :



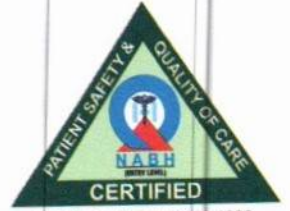

Certificate No.: PEH-2022-1862
April 07, 2022 - April 06, 2024

MR No. Patient Name Tane Gautam Age 39 Sex F Date 14/9/24

Mob No.

Investigations : (Please Tick)

- CBC
- ESR
- CRP
- S-Vit D3
- S-Vit B12
- RBS
- B Sugar - F/PP
- HbA1C
- L/KFT
- PT
- INR
- RA Factor
- Anti CCP
- HLA B27
- ANA
- HIV
- HBsAg
- Anti HCV

Health checked
No - Ear (L)] EAC - done
] TM - intact

None] way
Thin]

No Arter EAC7 intact

Joshi

Vitals

- B.P.
- P.R.
- O2
- Temp

Medical Illness

- Hypertension
- Diabetes
- Thyroid
- Cardiac Disease
- Drug Allergies

Next Appointment/Follow up

Signature :

PATIENT NAME - TANU GAUTAM 39Y/F
REFERRED BY - HEALTH CHECKUP
DATE - 14/09/2024
INVESTIGATION - USG WHOLE ABDOMEN

IMAGING FINDINGS:-

Liver appears normal in size, position, shape and margin. Parenchyma shows increased echogenicities. The intrahepatic biliary and portal venous radicles appear normal. Hepatic veins and portal vein are normal.

Gall Bladder is well distended. Echogenic calculus seen in the GB lumen measured upto ~17mm. Visualized **CBD** is of normal caliber.

Spleen appears normal in size (~8.3cm), position, shape, echotexture and margin. No any focal lesion within splenic parenchyma. Splenic vein is normal and undilated.

Pancreas is well visualized, appears normal in size, shape and echotexture. Pancreatic duct is not dilated. No USG evidence of obvious measurable focal lesion.

Both Kidneys: Measurements are right kidney ~10x4.2cm and left kidney ~10.7x4.5cm. Both kidneys are normal in position, size, shape, surface, echotexture and cortico-medullary differentiation. Bilateral PC systems are compact. No significant calculus or hydronephrosis on either side. Ureters are undilated on either side.

Urinary Bladder is minimally distended

TAS:-

Uterus is appears grossly normal in size, position and echotexture. No abnormal measurable mass or cyst in adnexal region.

No obvious ascites.

OPINION:- Features are suggestive of-

- Echogenic calculus in the GB lumen (measured upto ~17mm)- Suggestive of Cholelithiasis
- Grade I fatty liver

Suggested clinical correlation/Follow up imaging.

DR. SAKSHI CHAWLA
(MD RADIODIAGNOSIS)

Disclaimer: The science of radiology is based upon interpretation of shadows of normal and abnormal tissue. This is neither complete nor accurate; hence, findings should always be interpreted in to the light of clinico-pathological correlation. This is a professional opinion, not a diagnosis. Not meant for medico legal purposes. For any kind of typing error, please intimate us within 7 days of reporting.

गर्भाशय कन्या भ्रूण की जाँच एवं हत्या दण्डनीय अपराध है।

बेटी बचाओ - बेटी पढ़ाओ

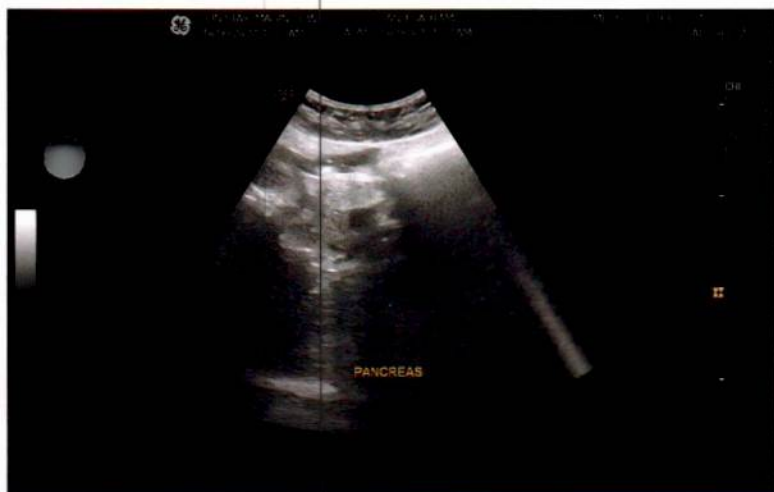

Gautam, Tanu
 Patient ID 177580
 09/14/2024 Female
 39yrs Indian
 Meds:

BRUCE: Total Exercise Time 04:20
 Max HR: 155 bpm 85% of max predicted 181 bpm: HR at rest: 122
 Max BP: 120/80 mmHg Max RPP: 16680 mmHg*bpm
 Maximum Workload: 8.20 METS
 Max ST: -0.80 mm, 0.00 mV/s in V3; EXERCISE STAGE I 00:59
 Arrhythmia: A:166, VBI:2, PVC:16, PSVC:4
 ST/HR-index: 0.45 μ V/bpm
 Location Number: * 0 *

Test Reason:
 Medical History:
 Ref. MD: Ordering MD:
 Technician: Test Type:
 Comment:

Phase Name	Stage Name	Time in Stage	Speed (mph)	Grade (%)	Workload (METS)	HR (bpm)	BP (mmHg)	RPP (mmHg*bpm)	VE (/min)	ST Level (V3 mm)	Comment
PRETEST	SUPINE	00:21	0.50	0.00	1.1	122			0	-0.40	
EXERCISE	STAGE 1	03:00	2.20	0.00	2.6	137	120/80	16440	2	-0.40	
	STAGE 2	01:20	3.00	12.00	8.2	155			5	-0.50	
RECOVERY		02:07	0.00	0.00	1.0	126			0	-0.30	

Residual Negative for RMI

Ratan Jyoti Dalmia
 (Cardiology)
 Spectra Hospitals
 Res No. MP 12056

BRUCE
0.0 mph
0.0 %

PRETEST
SUPINE
00:12

122 bpm

Gautam, Tanu
Patient ID 177580
09/14/2024
10:48:02am

Lead

ST Level (mm)
ST Slope (mV/s)

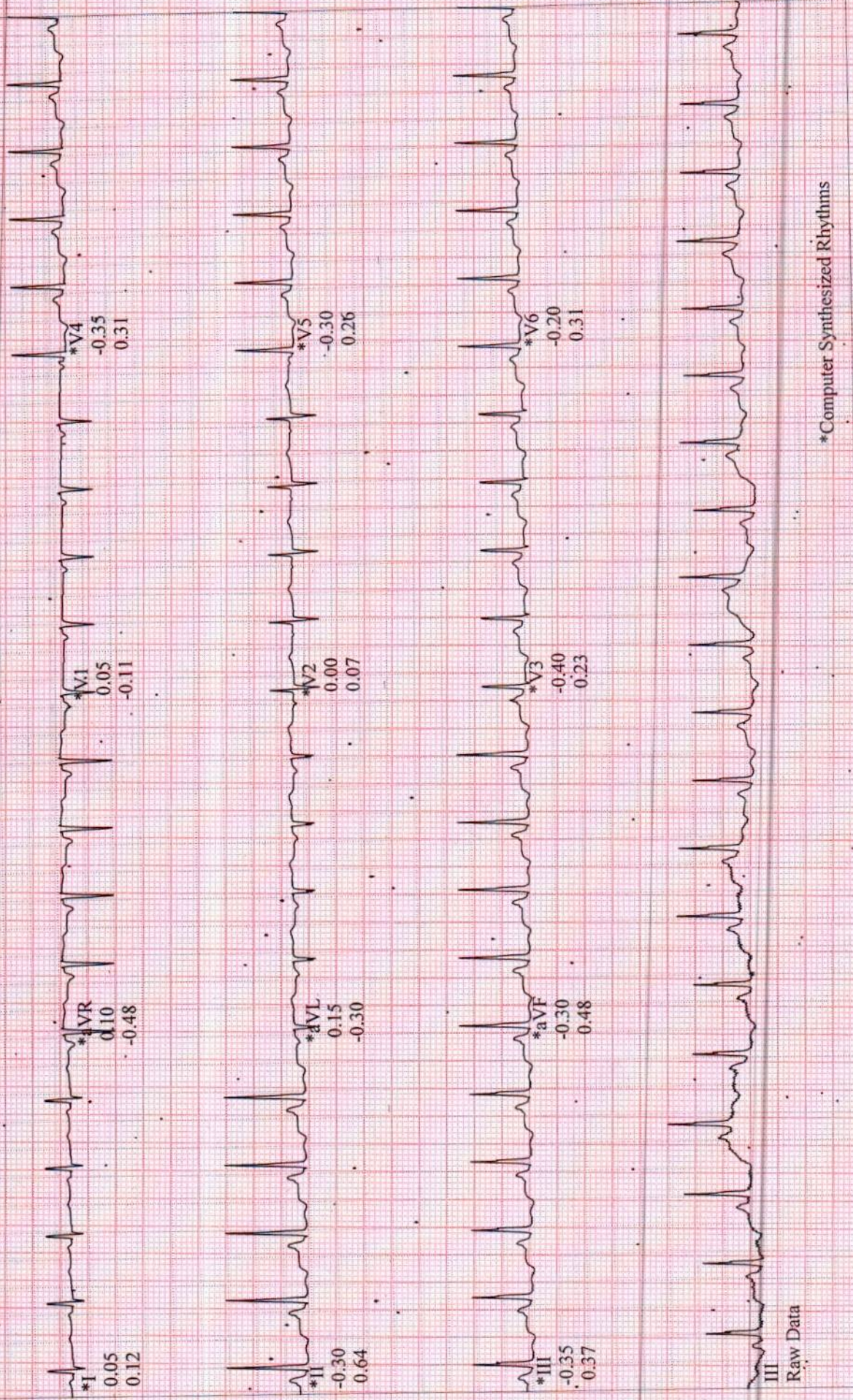

III
Raw Data

*Computer Synthesized Rhythms

Gautam, Tanu
Patient ID 177580
09/14/2024
10:51:01am

139 bpm
120/80 mmHg

Lead

ST Level (mm)
ST Slope (mV/s)

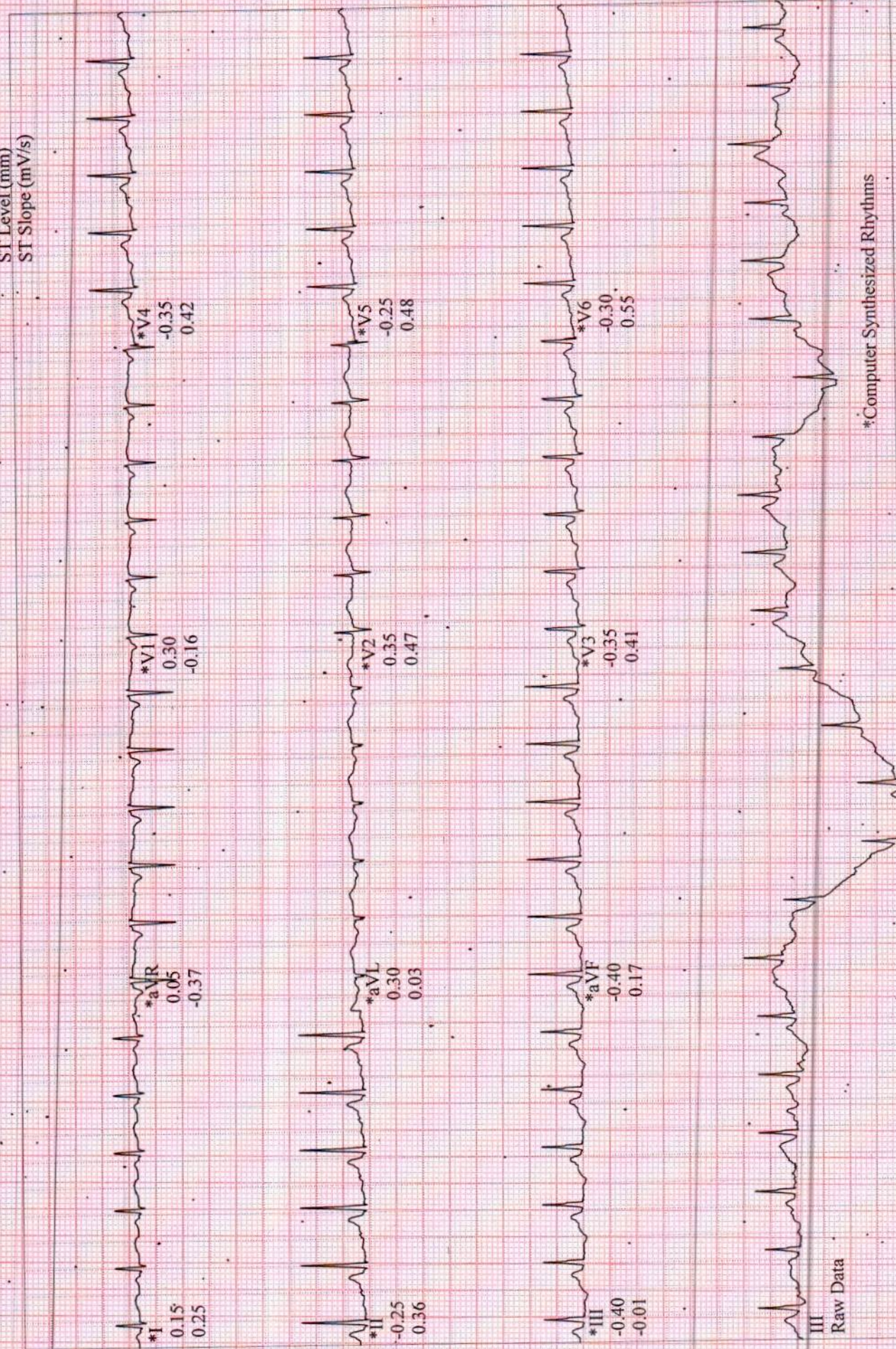

III
Raw Data

*Computer Synthesized Rhythms

BRUCE
3.0 mph
12.0 %

Linked Medians

EXERCISE
STAGE 2
04:17

153 bpm

Gautam, Tanu
Patient ID 177580
09/14/2024
10:52:28am

Lead
ST Level (mm)
ST Slope (mV/s)

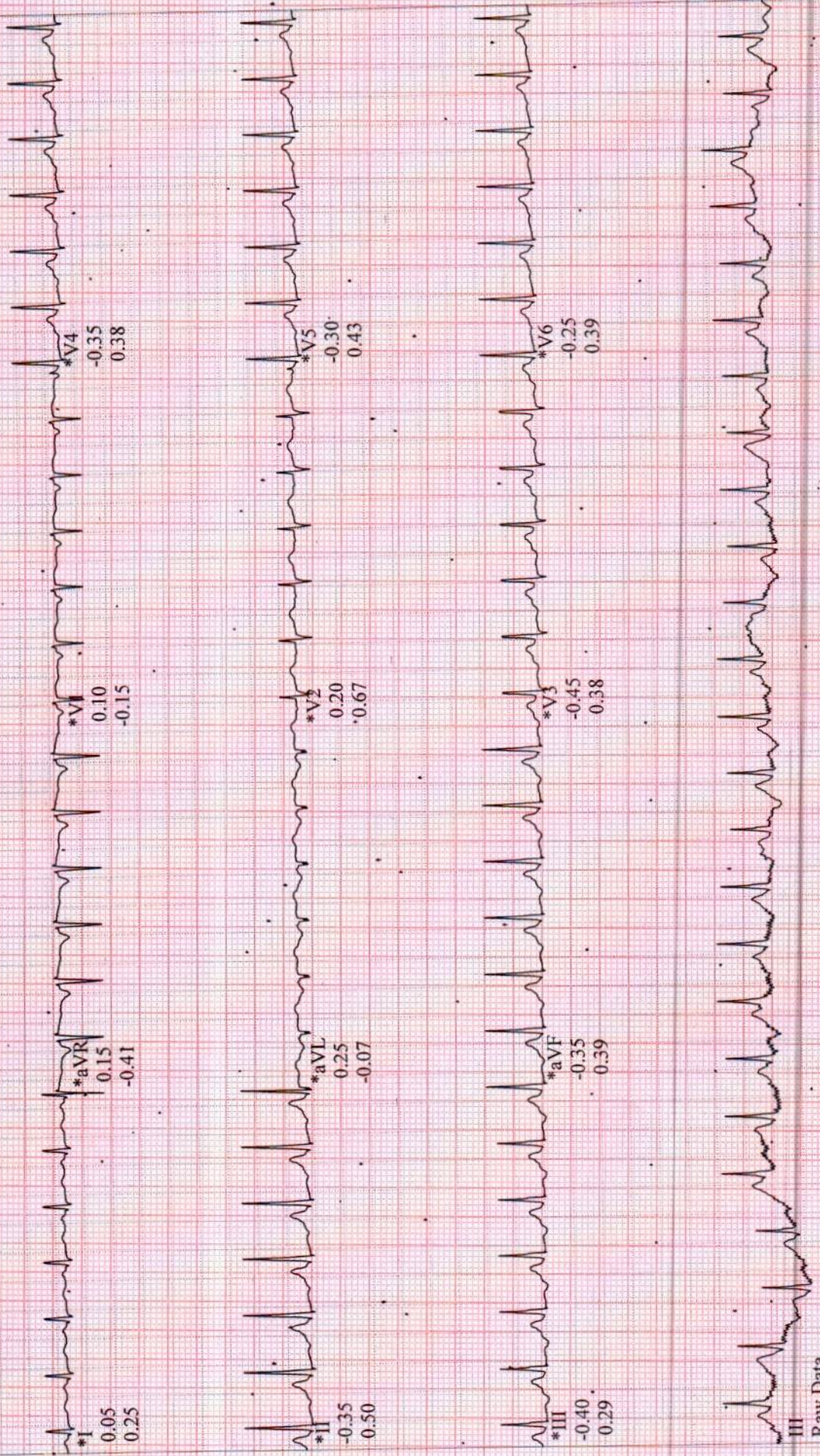

*Computer Synthesized Rhythms

Linked Medians (PEAK EXERCISE)
EXERCISE BRUCE
STAGE 2 3.0 mph
:04:20 12.0 %

Gautam, Tanu
Patient ID 177580
09/14/2024
10:52:30am

155 bpm

Lead

ST Level (mm)
ST Slope (mV/s)

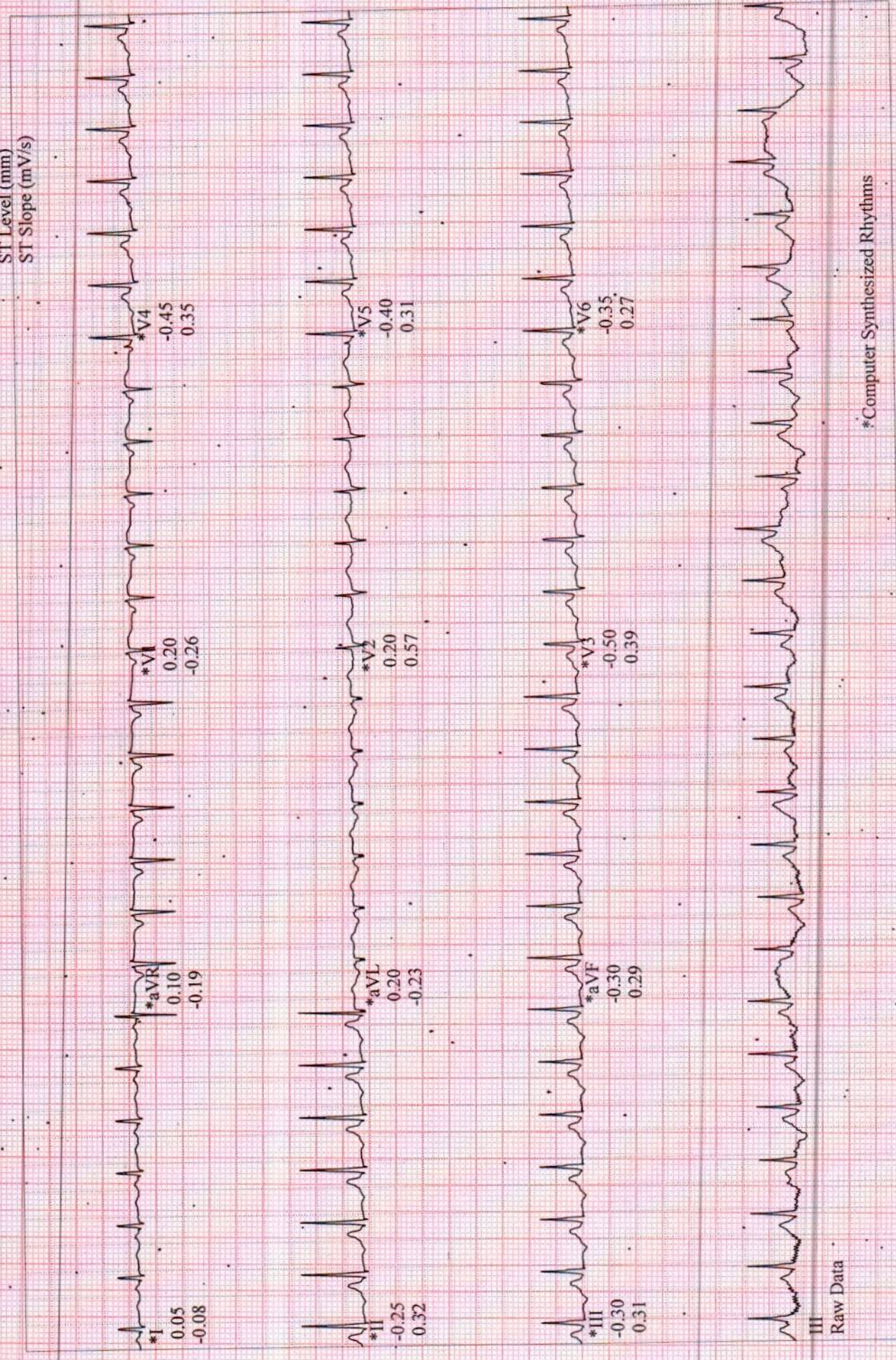

III
Raw Data

*Computer Synthesized Rhythms

BRUCE
1.5 mph
0.0 %

Linked Medians

RECOVERY
#1
00:50

150 bpm

Gautam, Tanu
Patient ID 177580
09/14/2024
10:53:22am

Lead

ST Level (mm)
ST Slope (mV/s)

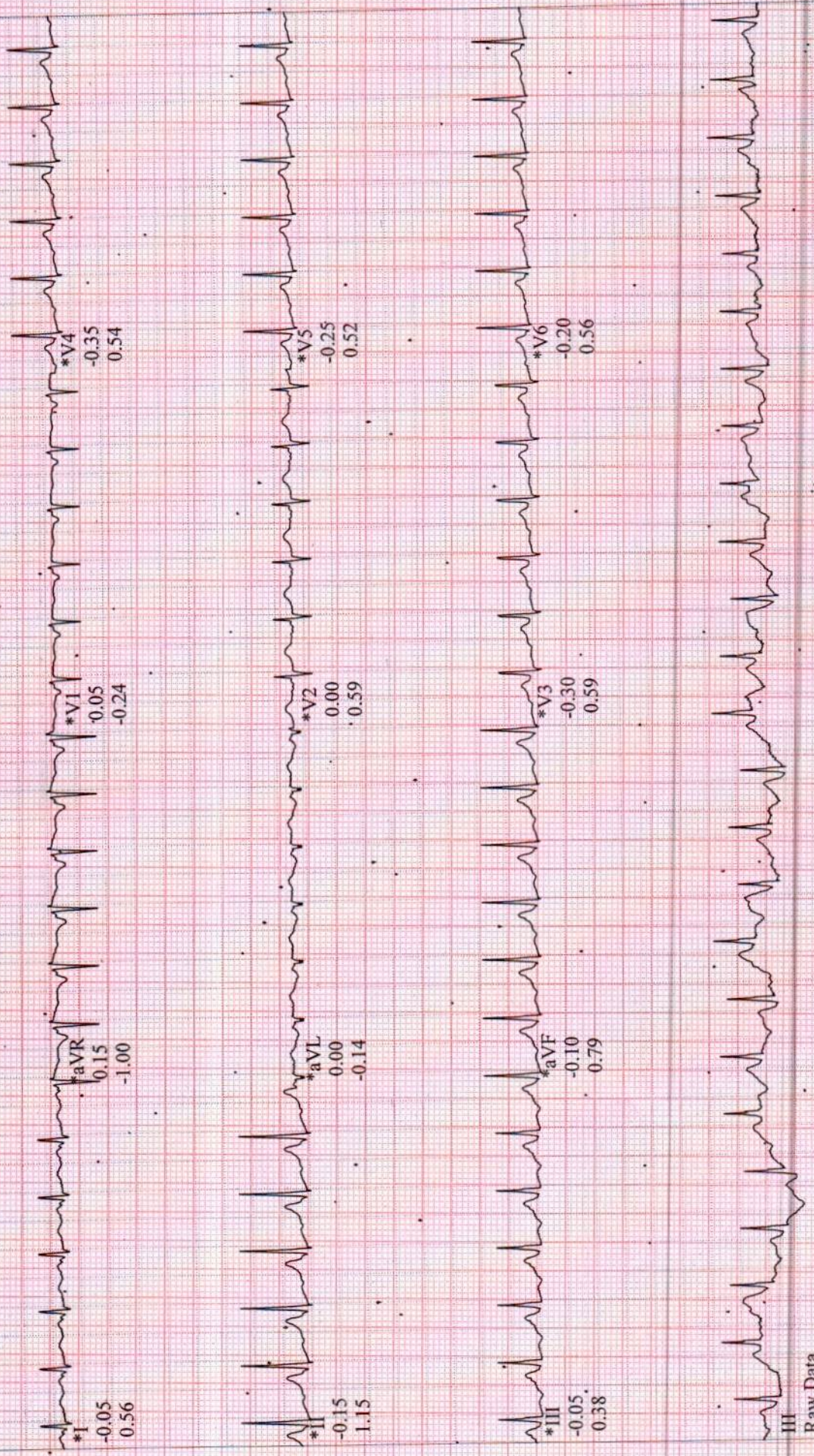

*Computer Synthesized Rhythms

Gautam, Tanu
Patient ID 177580
09/14/2024
10:53:30am

BRUCE
0.0 mph
0.0 %

RECOVERY
#1
01:00

148 bpm

Lead

ST Level (mm)
ST Slope (mV/s)

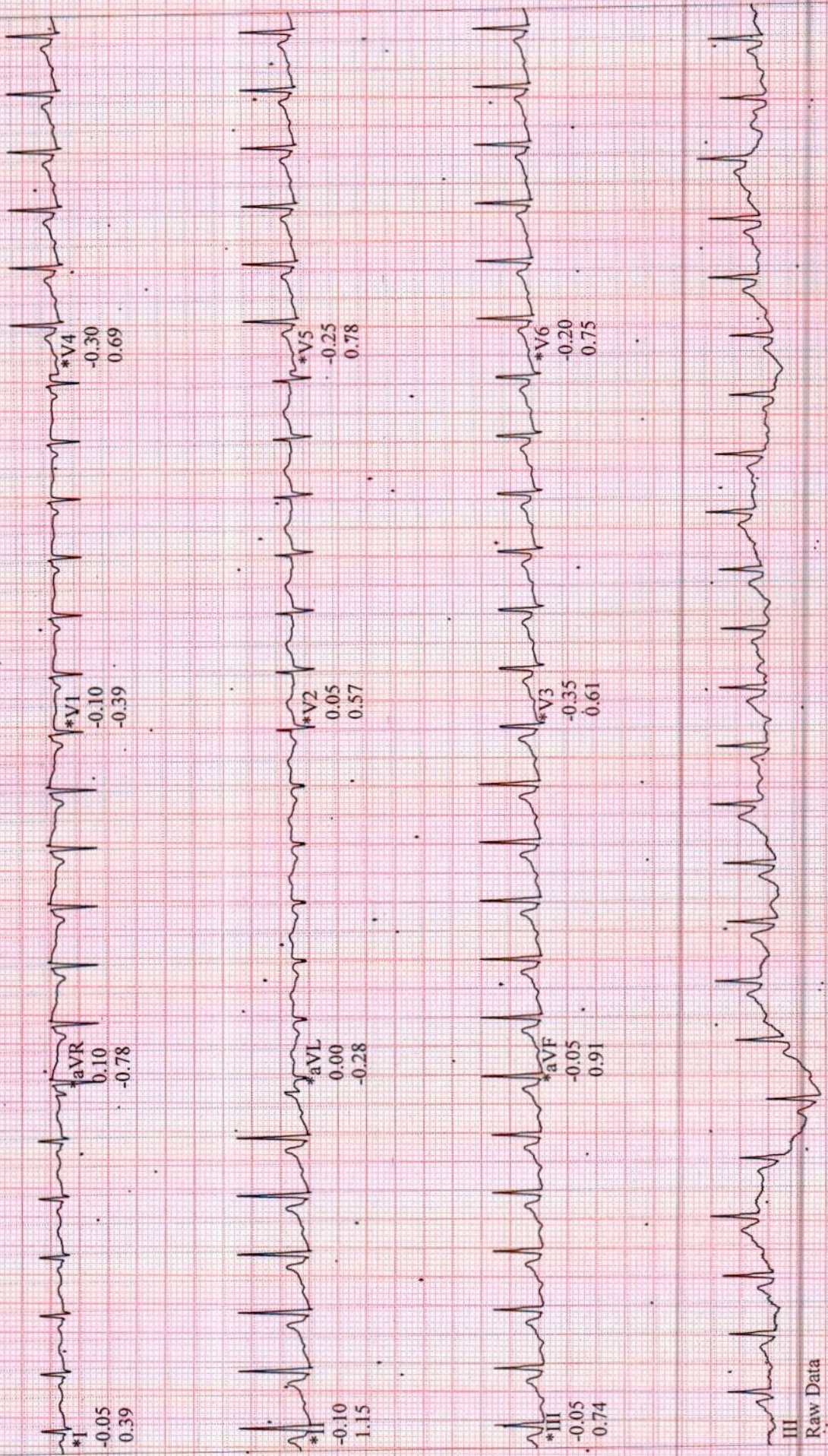

III
Raw Data

*Computer Synthesized Rhythms

BRUCE
0.0 mph
0.0 %

RECOVERY
#1
02:03

125 bpm

Gautam, Tanu
Patient ID 177580
09/14/2024
10:54:34am

Lead

ST Level (mm)
ST Slope (mV/s)

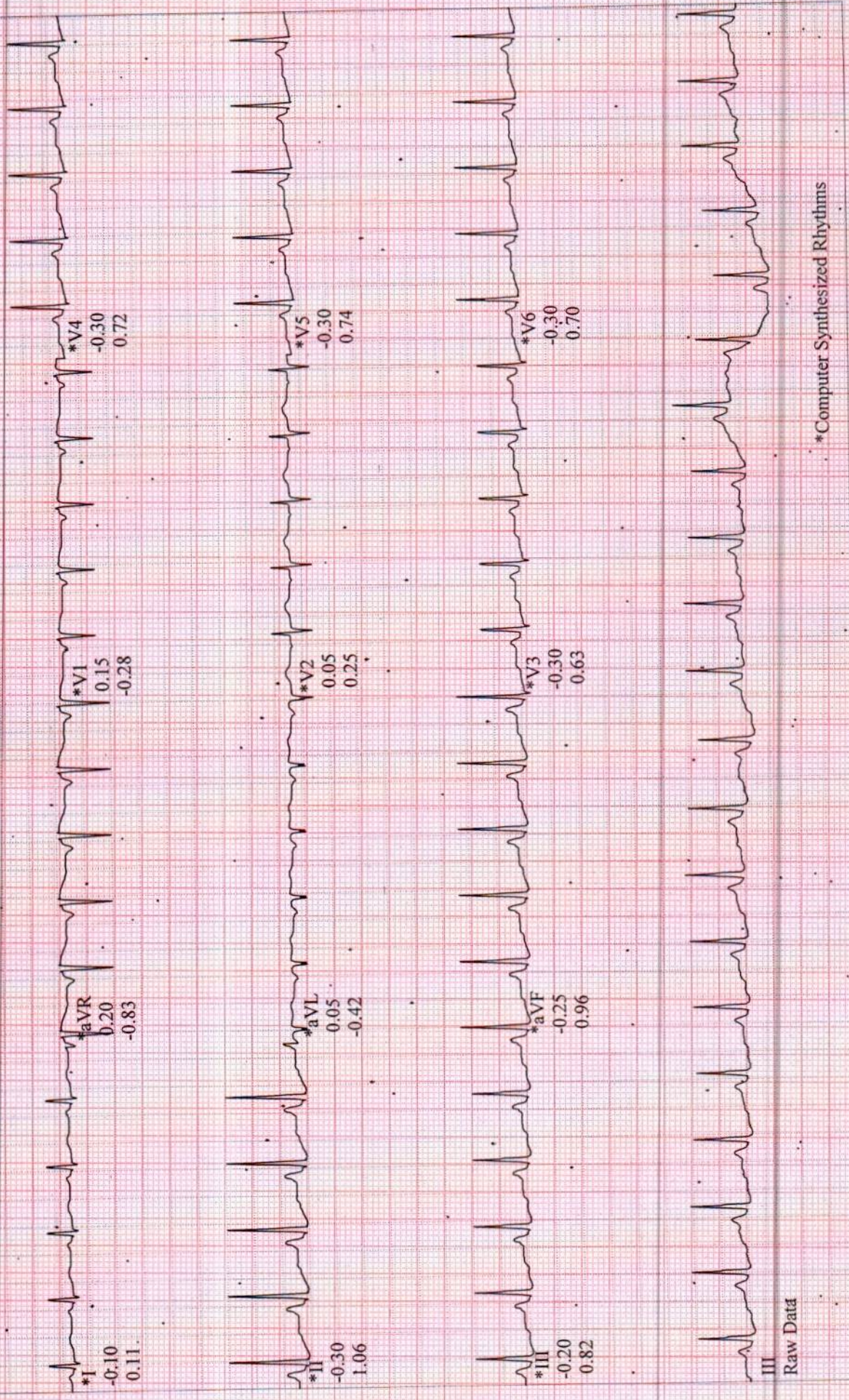

III
Raw Data

*Computer Synthesized Rhythms

MR No. Patient Name Mrs. Pooja Gauram. Age 39 yrs Sex Female Date 14/09/24

Mob No.

Investigations : (Please Tick)

- CBC
- ESR
- CRP
- S-Vit D3
- S-Vit B12
- RBS
- B Sugar - F/PP
- HbA1C
- T/KFT
- PT
- INR
- RA Factor
- Anti CCP
- HLA B27
- ANA
- HIV
- HBsAg
- Anti HCV

→ Come for Health check up
 → 14/9/24 USG of - cholelithiasis
 GI Fatty liver
 H/O HPT (on medication on & off)

0/4 P, 4/80
 → FCS / 4 by 4 / R

XMP → 26/8/24

PMK → R / long flow

0/8 G. Uferi
 Afebrile
 P 90/min
 BP - 133/94

Vitals

- B.P.
- P.R.
- O2
- Temp

P/4 → NAD
 Radial DM
 HTN

MMK
 No Paller / Adema

Medical Illness

- Hypertension
- Diabetes
- Thyroid
- Cardiac Disease
- Drug Allergies

Cardiac Disease

P/A - soft
 Transverse Scar (+)

P/S - vagina (N)

Next Appointment/Follow up

Cervix lower lip congestion
 (+) Mild P.T.O

Dr. Ruchika Dhakre
MBBS, MS (Obs & Gynae)
MP-15773

Ruchika

adv →
Remun = Pap's
Gynae report

No @exchange
Pap's Gynae report
p/v - pt - Keeping report
(not done)

PT. NAME: TANU GAUTAM	AGE/SEX: 39Y/F
REF. BY: 177580	14/09/2024

X RAY CHEST (PA)

IMAGING FINDINGS:

Metallic artifacts are seen
Prominent vascular markings seen in both lung fields.
B/L costophrenic angle appear clear and normal.
Trachea is central.
Cardiothoracic ratio is within normal limit.
Soft tissue and bony cage appear normal.
B/L domes of diaphragm are smooth, regular and normal in position.

OPINION:

- No significant abnormality is noted in CXR - PA except for prominent vascular markings.

Please correlate with clinical findings and relevant investigations.

DR. SAKSHI CHAWLA
(MD RADIODIAGNOSIS)

Disclaimer: The science of radiology is based upon interpretation of shadows of normal and abnormal tissue. This is neither complete nor accurate; hence, findings should always be interpreted in to the light of clinico-pathological correlation. This is a professional opinion, not a diagnosis. Not meant for medico legal purposes. For any kind of typing error, please intimate us within 7 days of reporting.

500

Gautam, Tanu

Patient ID 177580

09/14/2024

10:46:47am

111 bpm

Lead

ST Level (mm)
ST Slope (mV/s)

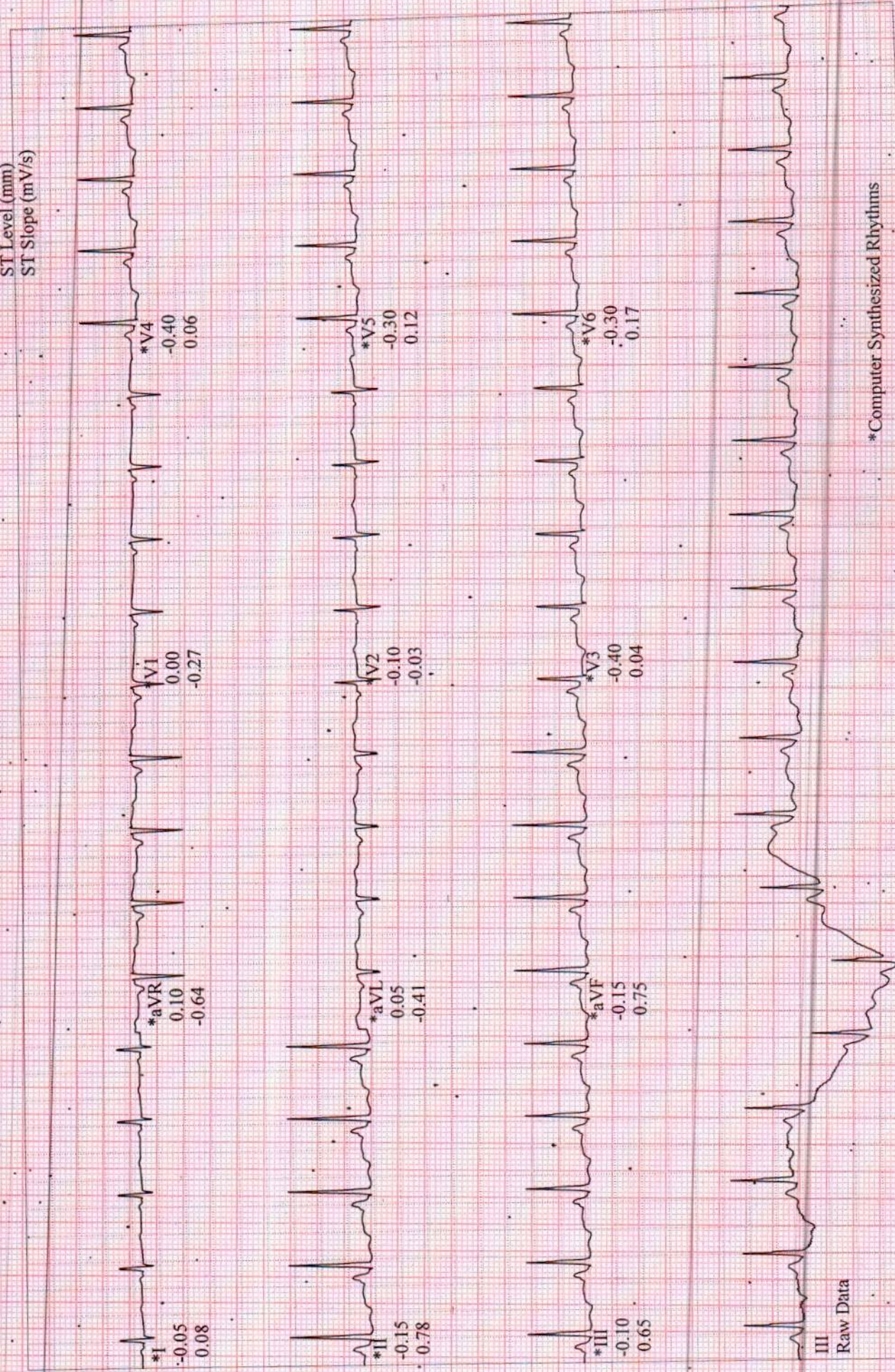

III
Raw Data

*Computer Synthesized Rhythms