

भारत सरकार
Government of India



पम्पि सर्दार
Pompy Sardar
जन्मतिथि/DOB: 10/07/1988
लिंग/ FEMALE
Mobile No: 9836989938

4495 4192 9262

मेरा आधार, मेरी पहचान

भारतीय विशिष्ट पहचान प्राधिकरण
Unique Identification Authority of India



पता:
सिद्धार्थ तालुकदार, साई अपार्टमेंट, 70, भारत चंद्र राय
पथ, श्यामनगर ब्यास समिति, श्यामनगर, भाटपाड़ा
(एन), श्यामनगर, उत्तर 28 पारगना, उत्तर
पश्चिम बंगाल - 743127

Address:
C/O Siddhartha Talukdar, Sai Apartment, 70,
Bharat Chandra Roy Path, Shyamnagar
Byam Samiti, Shyamnagar, Bhatpara (m),
PO: Shyamnagar, DIST: North 24 Parganas,
West Bengal - 743127

4495 4192 9262

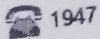

1947



help@uidai.gov.in



www.uidai.gov.in

बैंक ऑफ बरौदा
Bank of Baroda



नाम सर्दार पम्पी
Name: SARDAR POMPY
जन्मतिथि/DOB: 10/07/1988
E. C. No: 169438

(Signature)

Pompy Sardar

K.Z.

भारतीय विशिष्ट पहचान प्राधिकरण
Unique Identification Authority of India
पता: 26, लाल बाग, उत्तर बंगाल सरकार, कोलकाता-700001, भारत
फोन: 033-22255555 (दिने) / 033-22255556 (रात)
ईमेल: help@uidai.gov.in
SIDDHARTHA TALUKDAR
8777487062
Blood Group: O+
NIL
BLACK MOLE ON RIGHT
DOB: 10/07/1988

| | | | | | |
|----------------|-----------------|------|------------|--------------|-----------------|
| Patient's Name | MS SARDAR POMPY | | | | |
| Age / Sex | 36 Y / F | Mob. | 9123947036 | Report Date: | 14.09.2024 |
| Ref. By | SELF | | | MR NO. | FABR.0000008502 |

ECHOCARDIOGRAPHY

Study done in various view shows normal size left atrium. Pulmonary veins join LA.

Inter arterial septum is intact. Right atrium is normal size.

Tricuspid valves is structurally & functionally normal. Right ventricle is placed anteriorly & is normal. MPA is normal. Pulmonary valve cups are normal.

Mitral valve cups are normal in thickness & excursion.

M.V. orifices area during diastolic is normal. MV closure is complete.

Aortic valve is normal with normal opening.

LV wall thickness is normal. Segment LV contractility is fair thus over LVEF 62 %. Pericardium is normal.

No visible vegetation/clots/intracardiac mass.

- IMPRESSION:-**
1. Normal LV function.
 2. No RWMA LVEF 62 %
 3. Normal Cardiac Valves.
 4. Normal size cardiac chambers.

DR MAHENDRA CHOURASIYA

DM CARDIOLOGY

PTO

**MITRAL VALVE
ANTERIOR LEAFLET**

Observed values

Normal values

Structure

Normal

Excursion

80-150

E.F. Slope

2-7

E.P.S.S.

B.Bump

Posterior Leaflet

Structure

Normal

Excursion

Normal.

TRICUSPID VALVE

Normal

PULMONARY VALVE

Normal

AORTIC VALVE

Structure

Normal

Cusp Opening

18

Closure line

Central

DIMENSION

LVID Diastole 44 mm 37-56 mm (FLAT) 35-57 mm (LEFT LAT.)

LVID SYSTOLE 25mm 24-42 mm

RVID 7-23 mm (FLAT) 9-26 mm (LEFT LAT.)

IVS Thickness 11 mm 6-11 mm

LVPW 11 mm 6-11 mm

LA 25 mm 19-40 mm

AO 27 mm 20-37 mm

LV function

LVEF 62 %

DOPPLER STUDY

| | Peak Velocity (m/sec) | Peak PG (mm/Hg) | Regulation |
|----|-----------------------|-----------------|------------|
| MV | Normal | Normal | Trivial |
| AV | Normal | Normal | Absent |
| PV | Normal | Normal | Absent |
| TV | Normal | Normal | Trivial |

Licensee: Gurjar Hospital & Endoscopy Centre Pvt. Ltd.

1, Scheme No. 44-B, Siddarth Nagar, BhanwarKuan Square,

A. B. Road, Indore (M.P.) 452 001

E-mail : ab.road@apolloclinic.com, Visit us at : www.apolloclinic.com

TO BOOK AN APPOINTMENT

 **0731 4870 738**

FOR SAMPLE COLLECTION

 **9893 110 657**

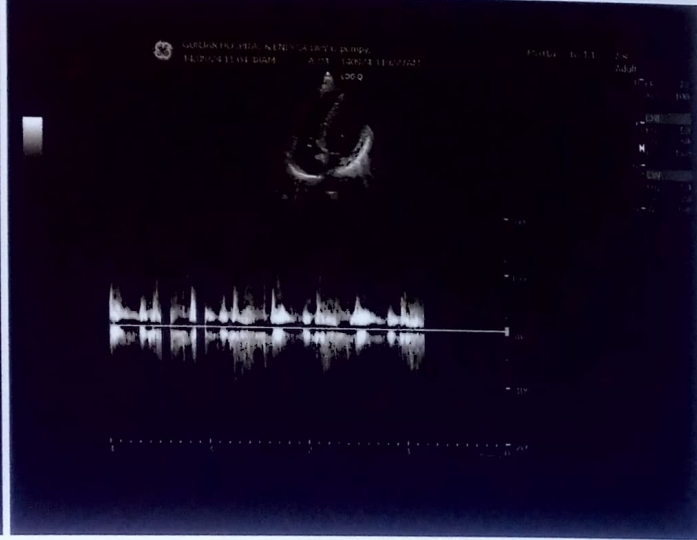
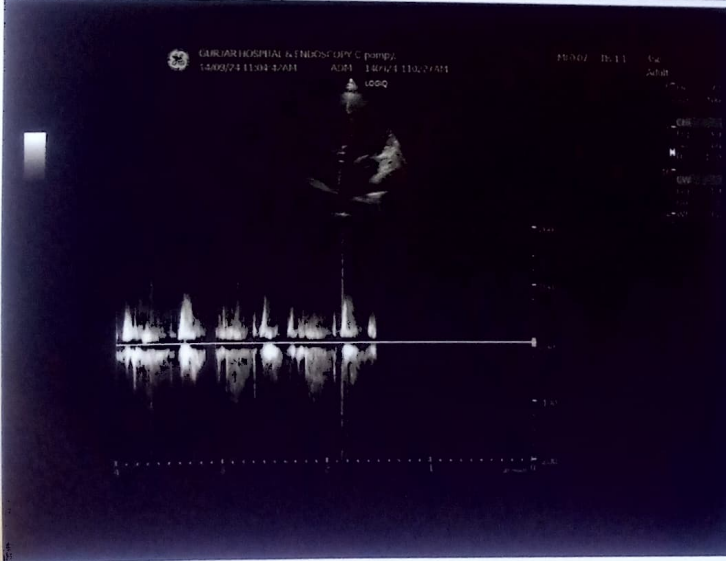
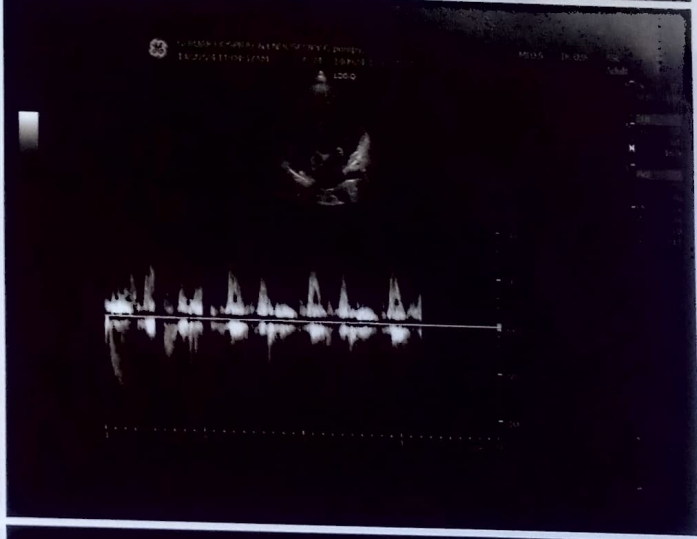
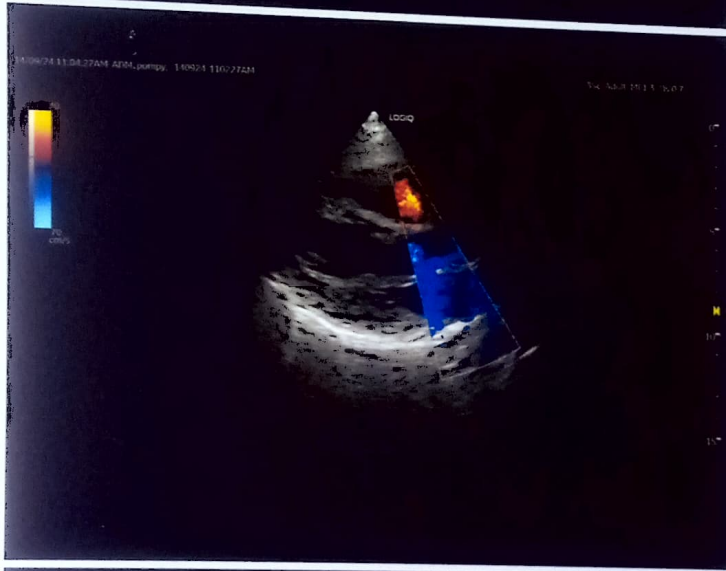
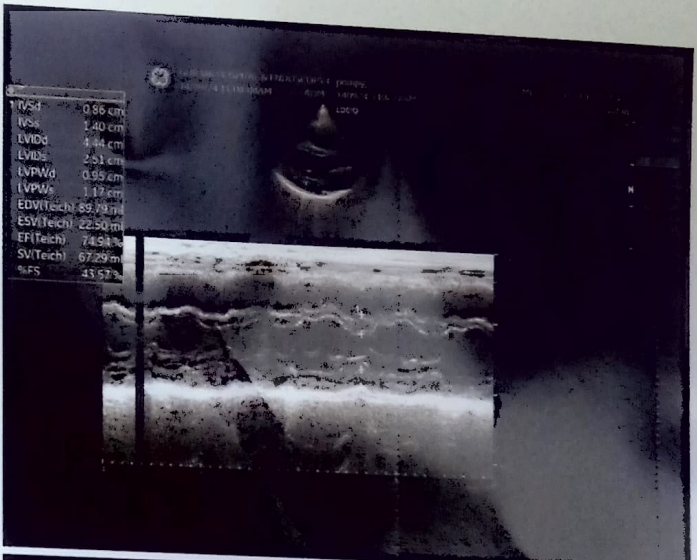

Dear MS. SARDAR POMPY POMPY,

Greetings from Apollo Clinics,

Your corporate health check appointment is confirmed at Apollo Clinic A B Road Indore clinic on 2024-09-14 at 09:00-09:15.

| | |
|----------------|---|
| Payment Mode | |
| Corporate Name | ARCOFEMI HEALTHCARE LIMITED |
| Agreement Name | [ARCOFEMI MEDIWHEEL FEMALE AHC CREDIT PAN INDIA OP AGREEMENT] |
| Package Name | [ARCOFEMI - MEDIWHEEL - FULL BODY HEALTH ANNUAL PLUS CHECK - FEMALE - 2D ECHO - PAN INDIA - FY2324] |

"Kindly carry with you relevant documents such as HR issued authorization letter and or appointment confirmation mail and or valid government ID proof and or company ID card and or voucher as per our agreement with your company or sponsor."

Note: Video recording or taking photos inside the clinic premises or during camps is not allowed and would attract legal consequences.

Note: Also once appointment is booked, based on availability of doctors at clinics tests will happen, any pending test will happen based on doctor availability and clinics will be updating the same to customers.

Instructions to be followed for a health check:

1. Please ensure you are on complete fasting for 10-To-12-Hours prior to check.
2. During fasting time do not take any kind of alcohol, cigarettes, tobacco or any other liquids (except Water) in the morning. If any medications taken, pls inform our staff before health check.
3. Please bring all your medical prescriptions and previous health medical records with you.
4. Kindly inform our staff, if you have a history of diabetes and cardiac problems.

For Women:

1. Pregnant women or those suspecting are advised not to undergo any X-Ray test.
2. It is advisable not to undergo any health check during menstrual cycle.

For further assistance, please call us on our Help Line #: 1860 500 7788.

Clinic Address: A B Road Indore.

Contact No: NA.

P.S. Health Check-Up may take 4 - 5hrs for completion on week days & 5 - 6hrs on Saturdays, kindly plan accordingly, Doctor Consultation will be completed after all the Reports are ready.

Warm Regards,
Apollo Clinic

DIET CHART



Name Pompy Landas Age/Sex 36 yrs Date/Time _____

Height 155 cm Weight 61 kg BMI 25 kg/m² Food Allergy _____

Appetite _____ Food Habit Non-veg Coberbidity _____

Walking 15 mins, sunlight

| | | |
|-------------------------------|---|---|
| 06:00 AM Early Morning | Hot Water + malasana. Dry fruits [Almond/Walnut] | 100 ml - 1 glass 2-3 |
| 07:00-08:00 AM Morning | Tea / Coffee / Milk Sugar / Jaggery / Honey | 100-150 ml tsp 1 cup |
| 09:00-10:00 AM Mid Morning | Milk / Lassi / Curd + Sugar + Poha / Daliya / Upma / Oats + veggies Or Chapati / Pratha / Chila / Dosa Or Idli / Dhokla [use less oil] olive oil egg + omelet (veggies) 1 tspn. | 1 Glass / 2 Cup + tsp 1 Bowl 1 Medium 1 Medium |
| 12:00-01:00 PM Lunch | ③ Chapati [wheat, Makka, Soyabin] Bajra, ④ Rice / Daliya / Khichdi Ragi, Jowar. Vegetable [Seasonal] - compulsory ② Dal / Rajma / Paneer / Soyabin or moog Badi Dairy products [Curd / Raita / Kadhi / Custard] ① Salad [Cucumber / Beetroot / Tomato / Cabbage] | 2-3 medium 2 Roti 1 bowl 1 Bowl 1 Bowl 1 Bowl 100 gm |
| 04:00-05:00 PM Evening | Tea / Coffee / Milk Sprouts / Fruit Chat Boiled Egg / Snacks Any seasonal fruit | 1 Cup 50-100 gm No. of 1 / 1 Bowl 100-150 gm |
| 08:00-09:00 PM Dinner | Same as lunch light | |
| 10:00 PM Bed Time | Milk + Dry Fruits Powder | 100 ml 1-2 tsp. |

• Food should be taken :-

Green leafy vegetables, Roots and Tubers vegetables, Seasonal Fruits, Pulses and Legumes, Dairy products, Sprouts, Lemon.

Food should be avoided :-

Deep fried foods, Preserved foods, Stale foods and packed foods.

Signature

Licensee: Gurjar Hospital & Endoscopy Centre Pvt. Ltd.

1, Scheme No. 44-B, Siddarth Nagar, BhanwarKuan Square,

A. B. Road, Indore (M.P.) 452 001

E-mail : ab.road@apolloclinic.com, Visit us at : www.apolloclinic.com

TO BOOK AN APPOINTMENT

☎ 0731 4870 738

FOR SAMPLE COLLECTION

📄 9893 110 657

| | | | |
|-----------------------|-------------------------|--------------------------|-----------------------|
| Patient Name: | MR.SARDAR POMPY | MR NO: | FABR0000000000 |
| VISIT NO. : | FABROPV00000 | Age / Gender : | 36/F |
| Conducted by : | DR. MUKESH DAMOR | Conducting Date : | 14/09/2024 |

ECG REPORT

- The Sinus Rhythm.
- Heart Rate is 66 beats per minute.
- Normal PRI – 122 ms, QRS- 104 ms, QT- 392 ms, QTC-410 ms duration.

DR. ABHISHEK GURJAR
MS GENERAL SURGERY/GASTROSURGERY
Reg. No. MP-16104

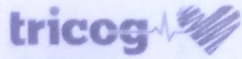

Age / Gender: 36/Female
Patient ID: 0000002222
Patient Name: MRS SARDAR POMPY

Date and Time: 14th Sep 24 10:53 AM

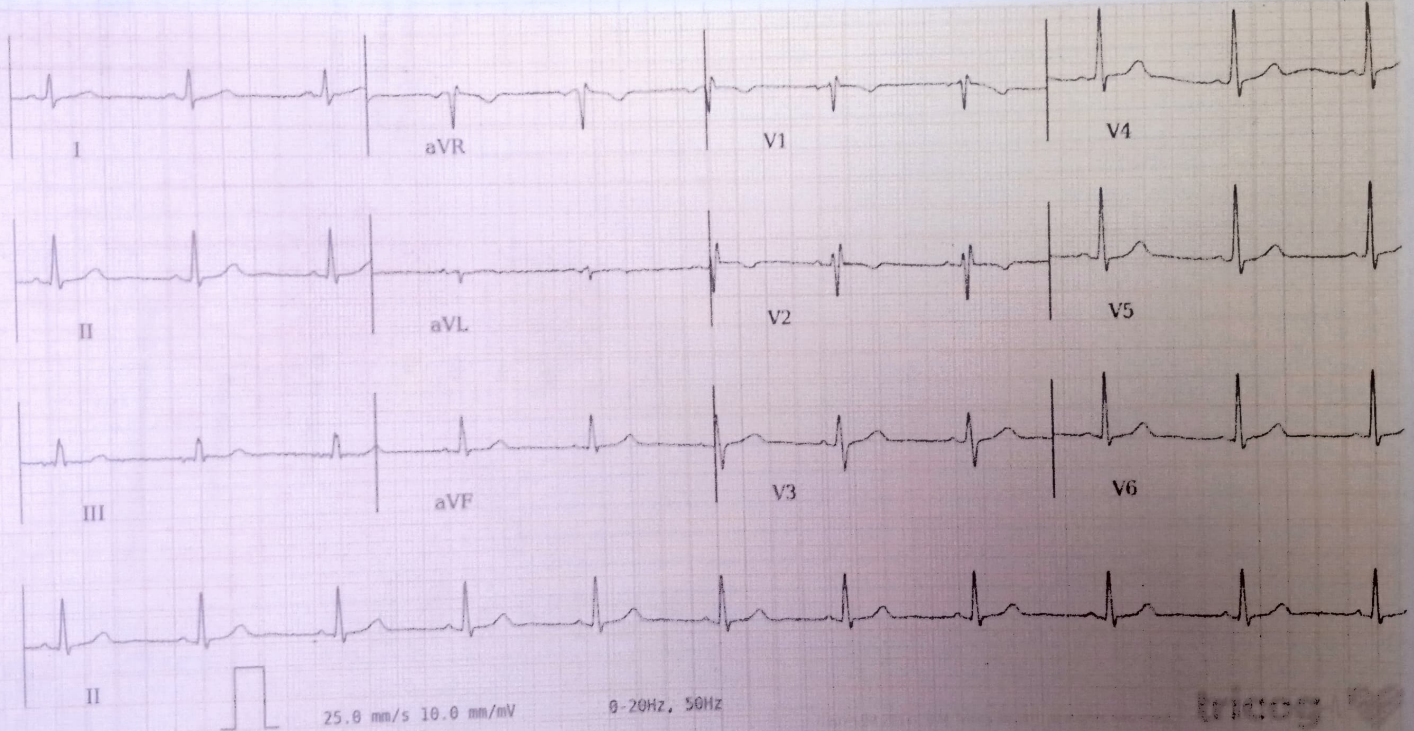

AR: 66bpm

VR: 66bpm

QRSD: 104ms

QT: 392ms

QTcB: 410ms

PR: 122ms

P-R-T: 24° 62° 52°

Patient Name : Ms. POMPY SARDAR
UHID/MR No. : FABR.0000008502
Visit Date : 14-09-2024 10:53
Sample Collected on : 14-09-2024 11:05
Sample No : WHB1560754
Ref Doctor : SELF
Emp/Auth/TPA ID : SANTOSH SHANKAR
Sponsor Name : ARCOFEMI HEALTHCARE LIMITED

Age / Gender : 36Y/Female
OP Visit No : FABROPV10111
Reported on : 14-09-2024 12:56
Specimen : Whole Blood (Edta)
Pres Doctor: :

DEPARTMENT OF LABORATORY MEDICINE

| TEST NAME | RESULT | BIOLOGICAL REFERENCE INTERVALS | UNITS |
|--|-----------------|---------------------------------------|---------------|
| HAEMOGRAM | | | |
| HAEMOGLOBIN Method: Non Cyanide,SIs Based | 10.1* | 12-15 gm/dl | gm/dl |
| TOTAL WBC COUNT: Method: Electrical Impedence | 4,500 | 4000 - 10000 | thousand/cumm |
| RBC COUNT Method: Electrical Impedence | 4.05 | 3.8 - 4.8 | Million/Cumm. |
| HEMATOCRIT(PCV) Method: Cumulative Pulse | 32.6* | 36 - 46 | % |
| MCV Method: Calculated | 80.6* | 83 - 101 | fl |
| MCH Method: Calculated | 25.0* | 27 - 32 | pg |
| MCHC Method: Calculated | 31.0* | 31.5 - 34.5 | gm/dl |
| PLATELET COUNT Method: Electrical Impedence | 1.21* | 1.5 - 4.0 | Lakhs/c.mm |
| NEUTROPHIL Method: Microscopy | 60 | 40 - 80 | % |
| LYMPHOCYTE Method: Microscopy | 34 | 20 - 40 | % |
| MONOCYTE Method: Microscopy | 04 | 2 - 10 | % |
| EOSINOPHIL Method: Microscopy | 02 | 1 - 6 | % |
| BASOPHIL Method: Microscopy | 00 | < 1 - 2 | % |
| ESR Method: Westergren's Method | 24 | M 10 F 12 | mm/hr |
| BLOOD GROUP AND RH TYPE | | | |
| BLOOD GROUP AND RH TYPE | "O" Rh POSITIVE | | |

End of the report

Results are to be correlated clinically



Patient Name : Ms. POMPY SARDAR
UHID/MR No. : FABR.0000008502
Visit Date : 14-09-2024 10:53
Sample Collected on : 14-09-2024 11:05
Sample No : WHB1560754
Ref Doctor : SELF
Emp/Auth/TPA ID : SANTOSH SHANKAR
Sponsor Name : ARCOFEMI HEALTHCARE LIMITED

Age / Gender : 36Y/Female
OP Visit No : FABROPV10111
Reported on : 14-09-2024 12:56
Specimen : Whole Blood (Edta)

Pres Doctor: :

Lab Technician / Technologist
GHI0029

DR. S.K SHARMA (V)
MBBS MD
MD PATHOLOGY



Patient Name : Ms. POMPY SARDAR
UHID/MR No. : FABR.0000008502
Visit Date : 14-09-2024 10:53
Sample Collected on : 14-09-2024 11:05
Sample No : WHB1560754
Ref Doctor : SELF
Emp/Auth/TPA ID : SANTOSH SHANKAR
Sponsor Name : ARCOFEMI HEALTHCARE LIMITED

Age / Gender : 36Y/Female
OP Visit No : FABROPV10111
Reported on : 14-09-2024 12:56
Specimen : Whole Blood (Edta)
Pres Doctor: :

DEPARTMENT OF LABORATORY MEDICINE

| TEST NAME | RESULT | BIOLOGICAL REFERENCE INTERVALS | UNITS |
|---|---------------|---|--------------|
| GLYCOSYLATED HEMOGLOBIN (HBA1C) | | | |
| GLYCOSYLATED HEMOGLOBIN (HBA1C) : Method: HPLC | 4.97 | Normal :- < 5.7 Prediabetes :- 5.6 - 6.4 Diabetes 6.5 or higher | % |
| GLUCOSE - (FASTING) | | | |
| GLUCOSE FASTING,, Method: (GOD-POD) | 86.0 | CHILD Child: 60-100 Cord Blood: 45-96 Newborn(1day) : 40-60 Newborn>1day : 50-80 ADULT Normal: <100 Pre-diabetes: 100-125 Diabetes: 126 | mg/dl |

End of the report

Results are to be correlated clinically

Lab Technician / Technologist
GHI0029



DR. S.K SHARMA (V)
MBBS MD
MD PATHOLOGY



Patient Name : Ms. POMPY SARDAR
UHID/MR No. : FABR.0000008502
Visit Date : 14-09-2024 10:53
Sample Collected on : 14-09-2024 11:05
Sample No : SR02142044
Ref Doctor : SELF
Emp/Auth/TPA ID : SANTOSH SHANKAR
Sponsor Name : ARCOFEMI HEALTHCARE LIMITED

Age / Gender : 36Y/Female
OP Visit No : FABROPV10111
Reported on : 14-09-2024 12:56
Specimen : Serum
Pres Doctor: :

DEPARTMENT OF LABORATORY MEDICINE

| TEST NAME | RESULT | BIOLOGICAL REFERENCE INTERVALS | UNITS |
|--------------------------------------|---------------|---|--------------|
| LIPID PROFILE TEST (PACKAGE) | | | |
| CHOLESTEROL :- Method: CHOD - PAP | 110.0 | Desirable :- < 200 Borderline High :- 200 - 239 High :- > 240 | mg/dl |
| TRIGLYCERIDE :- Method: GPO-PAP | 100.0 | Normal :- < 150 Borderline High :- 151 - 200 High :- > 200 | mg/dl |
| LDL :- Method: DIRECT | 81.0 | Optimal :- < 100 Above optimal :- 100 - 129 High :- > 130 | mg/dl |
| HDL :- Method: DIRECT | 46.0 | Low level increased risk :- < 50 Low risk :- > 60 | mg/dl |
| VLDL :- Method: Calculated | 20.0 | 2 - 30 | mg/dl |

End of the report

Results are to be correlated clinically

Lab Technician / Technologist
GHI0029



DR. S.K SHARMA (V)
MBBS MD
MD PATHOLOGY



Patient Name : Ms. POMPY SARDAR
UHID/MR No. : FABR.0000008502
Visit Date : 14-09-2024 10:53
Sample Collected on : 14-09-2024 11:05
Sample No : SS01048557
Ref Doctor : SELF
Emp/Auth/TPA ID : SANTOSH SHANKAR
Sponsor Name : ARCOFEMI HEALTHCARE LIMITED

Age / Gender : 36Y/Female
OP Visit No : FABROPV10111
Reported on : 14-09-2024 12:56
Specimen : Serum(Spl)
Pres Doctor: :

DEPARTMENT OF LABORATORY MEDICINE

| TEST NAME | RESULT | BIOLOGICAL REFERENCE INTERVALS | UNITS |
|--|---------------|---|--------------|
| THYROID PROFILE - I(T3,T4 AND TSH) | | | |
| Tri-iodo thyronine (T3): Method: ELFA | 0.79 | 1-4 days 0.97-7.42 ng/ml 5days-4 weeks 1.04-3.45 ng/ml 1-12 months 1.04-2.47 ng/ml 1-5 years 1.04-2.66 ng/ml 6-10 years 0.91-2.40 ng/ml 11-15 years 0.84-2.14 ng/ml 15-18 years 0.78-2.0 ng/ml Adult 0.61-1.63 ng/ml Pregnancy 1st trimester 0.81-1.90 ng/ml Pregnancy 2nd trimester 1.00-2.60 ng/ml Pregnancy 3rd trimester 1.00-2.60 ng/ml | ng/ml |
| Thyroxine (T4): Method: ELFA | 8.12 | 1-4 days 11.08-21.61 µg/dl 5-4 weeks 8.29-17.24 µg/dl 1-12 months 5.93-16.38 µg/dl 1-5 years 7.33-15.04 µg/dl 6-10 years 6.40-13.33 µg/dl 11-15 years 5.54-11.78 µg/dl 15-18 years 4.21-11.86 µg/dl Adult 4.68-9.36 µg/dl Pregnancy 1st trimester 7.8-14.77 µg/dl Pregnancy 2nd trimester 7.14-19.58 µg/dl Pregnancy 3rd trimester 8.32-17.02 µg/dl | ug/dl |
| Thyroid Stimulating Hormone (TSH): Method: ELFA | 4.10 | 1-4 days 1-39 µIU/ml 5days-4 weeks 1.7-9.1 µIU/ml 1-12 months 0.8-8.2 µIU/ml 1-18 years 0.7-5.7 µIU/ml Adult 0.25-5.0 µIU/ml Pregnancy 1st trimester 0.3-4.5 µIU/ml Pregnancy 2nd trimester 0.5-4.6 µIU/ml Pregnancy 3rd trimester 0.8-5.2 µIU/ml | uIU/ml |

End of the report

Results are to be correlated clinically

Patient Name : Ms. POMPY SARDAR
UHID/MR No. : FABR.0000008502
Visit Date : 14-09-2024 10:53
Sample Collected on : 14-09-2024 11:05
Sample No : SS01048557
Ref Doctor : SELF
Emp/Auth/TPA ID : SANTOSH SHANKAR
Sponsor Name : ARCOFEMI HEALTHCARE LIMITED

Age / Gender : 36Y/Female
OP Visit No : FABROPV10111
Reported on : 14-09-2024 12:56
Specimen : Serum(Spl)
Pres Doctor: :

Lab Technician / Technologist
GHI0029



DR. S.K SHARMA (V)
MBBS MD
MD PATHOLOGY



| | | | |
|----------------------------|-------------------------------|---------------------|--------------------|
| Patient Name | : Ms. POMPY SARDAR | Age / Gender | : 36Y/Female |
| UHID/MR No. | : FABR.0000008502 | OP Visit No | : FABROPV10111 |
| Visit Date | : 14-09-2024 10:53 | Reported on | : 14-09-2024 12:56 |
| Sample Collected on | : 14-09-2024 11:05 | Specimen | : Serum |
| Sample No | : SR02142044 | Pres Doctor: | : |
| Ref Doctor | : SELF | | |
| Emp/Auth/TPA ID | : SANTOSH SHANKAR | | |
| Sponsor Name | : ARCOFEMI HEALTHCARE LIMITED | | |

DEPARTMENT OF LABORATORY MEDICINE

| <u>TEST NAME</u> | <u>RESULT</u> | <u>BIOLOGICAL REFERENCE INTERVALS</u> | <u>UNITS</u> |
|----------------------------------|---------------|---------------------------------------|--------------|
| KFT - RENAL PROFILE-SERUM | | | |
| Urea | 28.0 | 13 - 43 | mg/dl |
| Creatinine | 0.93 | 0.7 - 1.3 | mg/dl |
| Uric Acid | 4.83 | 3.4 - 7.0 | mg/dl |
| Sodium(Na) | 137.0 | 130 - 145 | meq/L |
| Potassium(K) | 4.14 | 3.5 - 5.5 | meq/L |
| Calcium: | 9.12 | 8.4 - 10.2 | mg/dl |
| Chloride(Cl) | 102.0* | 90 - 100 | meq/l |
| Phosphorus: | 3.9 | 3 - 4.5 | mg/dl |

End of the report

Results are to be correlated clinically

Lab Technician / Technologist
GHI0029

 DR. S.K SHARMA (V)
 MBBS MD
 MD PATHOLOGY



| | |
|---|---------------------------------------|
| Patient Name : Ms. POMPY SARDAR | Age / Gender : 36Y/Female |
| UHID/MR No. : FABR.0000008502 | OP Visit No : FABROPV10111 |
| Visit Date : 14-09-2024 10:53 | Reported on : 14-09-2024 12:56 |
| Sample Collected on : 14-09-2024 11:05 | Specimen : Serum |
| Sample No : SR02142044 | Pres Doctor: : |
| Ref Doctor : SELF | |
| Emp/Auth/TPA ID : SANTOSH SHANKAR | |
| Sponsor Name : ARCOFEMI HEALTHCARE LIMITED | |

DEPARTMENT OF LABORATORY MEDICINE

| TEST NAME | RESULT | BIOLOGICAL REFERENCE INTERVALS | UNITS | REMARKS |
|---|---------------|---|--------------|----------------|
| LIVER FUNCTION TEST (PACKAGE) | | | | |
| BILIRUBIN - TOTAL : Method: Diazo with DPD | 0.76 | Adult :- Upto 1.2 mg/dl 0 to 48 hrs :- Upto 14 mg/dl 3 Days to 1 Month :- Upto 5 mg/dl 1 Month to 18 Years :- Upto 1 mg/dl | mg/dl | |
| BILIRUBIN - DIRECT : Method: Diazo with DPD | 0.30 | Upto 0.3 | mg/dl | |
| BILIRUBIN - INDIRECT : Method: Calculated | 0.46 | | mg/dl | |
| SGPT/ALT : Method: IFCC WITHOUT P5P | 24.0 | Upto 34 | U/L | |
| SGOT /AST : Method: IFCC WITHOUT P5P | 21.0 | Upto 31 | U/L | |
| ALKA - PHOS : Method: AMP | 86.0 | 1 Year to 12 Years :- 54 - 369 Adult :- 42 - 141 | U/L | |
| TOTAL-PROTIEN: Method: Biuret | 6.72 | Adult :- 6.4 - 8.3 | g/dl | |
| ALBUMIN : Method: BCG | 4.09 | Upto 18 Years :- 3.2 - 4.5 Adult :- 20 - 60 :- 3.5 - 5.2 60 - 90 :- 3.2 - 4.6 | g/dl | |
| GLOBULIN:. Method: Calculated | 2.7 | 2 - 3.5 | g/dl | |
| A/G RATIO:. Method: Calculated | 1.48 | 1.1 - 2.5 | | |
| AMYLASE | 45.0 | <90 | U/L | |
| GGTP: GAMMA GLUTAMYL TRANSPEPTIDASE Method: IFCC | 29.0 | 0 - 49 | U/L | |
| HBSAG Method: RAPID KIT METHOD | NEGATIVE | NEGATIVE, POSITIVE, DOUBTFUL | | |
| PROTHROMBIN TIME | 14 INR 1.0 | 1 - 1.4 | sec. | CONTROL 14 |

End of the report

Patient Name : Ms. POMPY SARDAR
UHID/MR No. : FABR.0000008502
Visit Date : 14-09-2024 10:53
Sample Collected on : 14-09-2024 11:05
Sample No : SR02142044
Ref Doctor : SELF
Emp/Auth/TPA ID : SANTOSH SHANKAR
Sponsor Name : ARCOFEMI HEALTHCARE LIMITED

Age / Gender : 36Y/Female
OP Visit No : FABROPV10111
Reported on : 14-09-2024 12:56
Specimen : Serum
Pres Doctor: :

Results are to be correlated clinically

Lab Technician / Technologist
GHI0029



DR. S.K SHARMA (V)
MBBS MD
MD PATHOLOGY



| | | | |
|----------------------------|-------------------------------|---------------------|--------------------|
| Patient Name | : Ms. POMPY SARDAR | Age / Gender | : 36Y/Female |
| UHID/MR No. | : FABR.0000008502 | OP Visit No | : FABROPV10111 |
| Visit Date | : 14-09-2024 10:53 | Reported on | : 14-09-2024 12:56 |
| Sample Collected on | : 14-09-2024 11:05 | Specimen | : Urine |
| Sample No | : UR1125889 | Pres Doctor: | : |
| Ref Doctor | : SELF | | |
| Emp/Auth/TPA ID | : SANTOSH SHANKAR | | |
| Sponsor Name | : ARCOFEMI HEALTHCARE LIMITED | | |

DEPARTMENT OF LABORATORY MEDICINE

URINE ROUTINE EXAMINATION

| Tests | CLINICAL PATHOLOGY | | | |
|--------------------------------|--------------------|-------|----------------------|-------------|
| | Result | Units | Biological Ref Range | Test Method |
| URINE EXAMINATION | | | | |
| <u>Physical Examination</u> | | | | |
| Colour | : Pale Yellow | | | |
| Quantity | :30 | ML | | |
| Appearance | : Clear | | | |
| Specific Gravity | :1.015 | | 1.010 - 1.030 | |
| Reaction (pH) | : Acidic | | | |
| <u>Chemical Examination</u> | | | | |
| Proteins | : Absent | | | |
| Glucose | : Absent | | | |
| Occult Blood | : Absent | | | |
| Ketones | : Absent | | | |
| Urobilinogen | : Normal | | | |
| Bile Pigments | : Absent | | | |
| <u>Microscopic Examination</u> | | | | |
| Red Blood Cells | :NIL | /hpf | 00 - 03 | |
| Pus Cells | :2-3 | /hpf | 00 - 05 | |
| Epithelial Cells | :4-6 | /hpf | | |
| Casts | : Absent | | | |
| Crystals | : Absent | | | |
| Amorphous Deposits | : Absent | | | |

End of the report

Results are to be correlated clinically

Lab Technician / Technologist
GHI0029

 DR. S.K SHARMA (V)
 MBBS MD

Patient Name : Ms. POMPY SARDAR
UHID/MR No. : FABR.0000008502
Visit Date : 14-09-2024 10:53
Sample Collected on : 14-09-2024 11:05
Sample No : UR1125889
Ref Doctor : SELF
Emp/Auth/TPA ID : SANTOSH SHANKAR
Sponsor Name : ARCOFEMI HEALTHCARE LIMITED

Age / Gender : 36Y/Female
OP Visit No : FABROPV10111
Reported on : 14-09-2024 12:56
Specimen : Urine
Pres Doctor: :

MD PATHOLOGY



| | | | |
|----------------------------|---|---------------------|--------------------|
| Patient Name | : Ms. POMPY SARDAR | Age / Gender | : 36Y/Female |
| UHID/MR No. | : FABR.0000008502 | OP Visit No | : FABROPV10111 |
| Visit Date | : 14-09-2024 10:53 | Reported on | : 14-09-2024 16:52 |
| Sample Collected on | : 14-09-2024 11:05 | Specimen | : Urine |
| Sample No | : UR1125889 | Pres Doctor: | : |
| Ref Doctor | : SELF | | |
| Package Name | : ARCOFEMI - MEDIWHEEL - FULL BODY HEALTH ANNUAL PLUS CHECK - FEMALE - 2D ECHO - PAN INDIA - FY2324 | | |
| Emp/Auth/TPA ID | : SANTOSH SHANKAR | | |
| Sponsor Name | : ARCOFEMI HEALTHCARE LIMITED | | |

DEPARTMENT OF LABORATORY MEDICINE

| <u>TEST NAME</u> | <u>RESULT</u> | <u>BIOLOGICAL REFERENCE INTERVALS</u> | <u>UNITS</u> |
|------------------------------|---------------|---------------------------------------|--------------|
| URINE GLUCOSE(POST PRANDIAL) | | | |
| URINE GLUCOSE(POST PRANDIAL) | Nil | | |

End of the report

Results are to be correlated clinically

Lab Technician / Technologist
GHI0029

 DR. S.K SHARMA (V)
 MBBS MD
 MD PATHOLOGY



| | | | |
|----------------------------|---|---------------------|--------------------|
| Patient Name | : Ms. POMPY SARDAR | Age / Gender | : 36Y/Female |
| UHID/MR No. | : FABR.0000008502 | OP Visit No | : FABROPV10111 |
| Visit Date | : 14-09-2024 10:53 | Reported on | : 14-09-2024 16:37 |
| Sample Collected on | : 14-09-2024 11:05 | Specimen | : Plasma(PP) |
| Sample No | : PLP792251 | Pres Doctor: | : |
| Ref Doctor | : SELF | | |
| Package Name | : ARCOFEMI - MEDIWHEEL - FULL BODY HEALTH ANNUAL PLUS CHECK - FEMALE - 2D ECHO - PAN INDIA - FY2324 | | |
| Emp/Auth/TPA ID | : SANTOSH SHANKAR | | |
| Sponsor Name | : ARCOFEMI HEALTHCARE LIMITED | | |

DEPARTMENT OF LABORATORY MEDICINE

| <u>TEST NAME</u> | <u>RESULT</u> | <u>BIOLOGICAL REFERENCE INTERVALS</u> | <u>UNITS</u> |
|---|---------------|---------------------------------------|--------------|
| GLUCOSE - (POST PRANDIAL) | | | |
| GLUCOSE POST PRANDIAL, Method: GOD-PAP | 102.0 | Normal: <140 | mg/dl |

End of the report

Results are to be correlated clinically

Lab Technician / Technologist
GHI0029



DR. S.K SHARMA (V)
MBBS MD
MD PATHOLOGY



CERTIFICATE OF MEDICAL FITNESS

This is to certify that I have conducted the clinical examination

of Pompy Daldar on 14/08/2024

After reviewing the medical history and on clinical examination it has been found that he/she is

| | Tick |
|--|-------------------------------------|
| <ul style="list-style-type: none"> • Medically Fit | <input type="checkbox"/> |
| <ul style="list-style-type: none"> • Fit with restrictions/recommendations <p>Though following restrictions have been revealed, in my opinion, these are not impediments to the job.</p> <p>1..... <u>avoid strenuous activity</u></p> <p>2..... <u>avoid anaerobic</u></p> <p>3.....</p> <p>However, the employee should follow the advice/medication that has been communicated to him/her.</p> <p>Review after _____</p> | <input checked="" type="checkbox"/> |
| <ul style="list-style-type: none"> • Currently Unfit. Review after _____ recommended | <input type="checkbox"/> |
| <ul style="list-style-type: none"> • Unfit | <input type="checkbox"/> |

Dr.

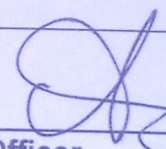

Medical Officer
The Apollo Clinic

DR. ABHISHEK GURJAR
MS GENERAL SURGERY & GASTRO SURGERY
Reg. No. MP-16104

Patient's Name : MRS. POMPY SARDAR
Age & Sex : 36 Yrs. Female
Referred by : SELF
Consultant : -

Ref.No. : 2024-30058
Date : 14-Sep-2024



PAP SMEAR
CYTOLOGY REPORT

REF. NO. A-028/24/33

MATERIAL : Cervical smear by cytology.

CLINICAL INFORMATION :

| | |
|---|-------------|
| MICROSCOPIC EXAMINATION | : PAP STAIN |
| CELLULARITY | : Adequate |
| SUPERFICIAL KERATINISED SQUAMOUS CELLS | : PRESENT |
| INTERMEDIATE SQUAMOUS CELLS | : PRESENT |
| ENDOCERVICAL COLUMNAR CELLS | : ABSENT |
| BASAL & PARABASAL CELLS | : ABSENT |
| ENDOMETRIAL CELLS | : ABSENT |

• Smears are showing superficial and intermediate squamous cells.

NILM - Negative for intraepithelial malignancy.

CONCLUSION: Normal smear.

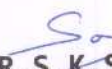
DR. S.K. SHARMA (V)
M.B.B.S. M.D.
PATHOLOGIST

| | | | |
|-------------|--------------------------|---------------|------------------------|
| Patient ID: | 14092407 | Patient Name: | MRS.POMPY SARDAR 36YRS |
| Age: | 36Y/F | Sex: | F |
| Study Date: | 14/9/2024 10:41:40 AM | Ref. By: | DR.SELF |

RADIOGRAPH OF THE CHEST PA VIEW

FINDINGS:

Both the lung fields appear normal.

Both the costo-phrenic angles are clear.

Hilar shadows appear normal.

Cardiac silhouette appears normal.

Both hemi-diaphragms are normal in position and contour.

Trachea is in the midline.

Bony thorax under view is unremarkable.

IMPRESSION:

No active parenchymal lesion is seen in the lung fields

Dr. Sushant Mittal
Md. Radio-diagnosis
RMC 19070

Patient Name : Ms. POMPY SARDAR

Age / Gender : 36 Y / F

UHID/MR No. : FABR.0000008502

OP Visit No : FABROPV10111

Visit Date : 14-09-2024 10:53

Reported on : 14-09-2024 16:52

Sample Collected on : 14-09-2024 11:05

Specimen : Urine

Ref Doctor : SELF

Doctor: :

Package Name : ARCOFEMI - MEDIWHEEL - FULL BODY HEALTH ANNUAL PLUS CHECK - FEMALE - 2D ECHO - PAN INDIA - FY2324

Emp/Auth/TPA ID : SANTOSH SHANKAR

Sponsor Name : ARCOFEMI HEALTHCARE LIMITED **DEPARTMENT OF LABORATORY MEDICINE**

| <u>TEST NAME</u> | <u>RESULT</u> | <u>BIOLOGICAL REFERENCE INTERVALS</u> | <u>UNITS</u> |
|------------------------------|---------------|---------------------------------------|--------------|
| URINE GLUCOSE(POST PRANDIAL) | Nil | | |

End of the report

Results are to be correlated clinically

Lab Technician / Technologist.
GHI0029



DR. S.K SHARMA (V)
MBBS MD
MD PATHOLOGY

Patient Name : Ms. POMPY SARDAR

Age / Gender : 36 Y / F

UHID/MR No. : FABR.0000008502

OP Visit No : FABROPV10111

Visit Date : 14-09-2024 10:53

Reported on : 14-09-2024 16:37

Sample Collected on : 14-09-2024 11:05

Specimen : Plasma(PP)

Ref Doctor : SELF

Doctor: :

Package Name : ARCOFEMI - MEDIWHEEL - FULL BODY HEALTH ANNUAL PLUS CHECK - FEMALE - 2D ECHO - PAN INDIA - FY2324

Emp/Auth/TPA ID : SANTOSH SHANKAR

Sponsor Name : ARCOFEMI HEALTHCARE LIMITED **DEPARTMENT OF LABORATORY MEDICINE**

| <u>TEST NAME</u> | <u>RESULT</u> | <u>BIOLOGICAL REFERENCE INTERVALS</u> | <u>UNITS</u> |
|---|---------------|---------------------------------------|--------------|
| GLUCOSE - (POST PRANDIAL) | | | |
| GLUCOSE POST PRANDIAL, Method: GOD-PAP | 102.0 | Normal: <140 | mg/dl |

End of the report

Results are to be correlated clinically

Lab Technician / Technologist.
GHI0029

DR. S.K SHARMA (V)
MBBS MD
MD PATHOLOGY

Patient Name : Ms. POMPY SARDAR
Age/Sex : 36 Y/F
Ref.by : SELF

MR No : FABR.000008502
Visit No : FABROPV10111
Bill Date : 14-09-2024 11:00
Report Date : 14-09-2024 14:18

SONOGRAPHY WHOLE ABDOMEN

Liver is normal in size (14cm), parenchymal echostructure is homogenous. Portal vein is normal in caliber with normal hepatopetal flow. Intra hepatic biliary radicles and CBD are undilated. No focal lesion is seen.

Gall bladder is physiologically distended. No obvious calculus or mass lesion is observed. Gall bladder wall thickness is normal. There is no evidence of peri-cholecystic fluid. No overt evidence of cholecystitis.

Pancreas is normal in size, shape and echotexture. No focal lesion or calcifications are seen. Pancreatic duct appears normal. Peri-pancreatic areas and vessels appear grossly normal.

Spleen is mildly enlarged in size (12.7 cms) and shows normal echogenicity.

Both kidneys are normal in size, shape and position. Renal contours are smooth, parenchymal echogenicity is normal. Corticomedullary differentiation is maintained in both kidneys and mid cortical thickness is normal Both renal pelvi-calyceal systems and both ureters are undilated.
Right kidney – 10.9 x 6 cms. Left kidney -11.6 x 3.8 cms.

IVC and abdominal aorta are normal in caliber.
No evidence of intra-abdominal lymphadenopathy/ ascites is seen.

Urinary bladder is adequately distended. Size, shape and wall thickness is normal. No intraluminal calculus or growth could be detected.

Uterus is anteverted, normal in size, smooth in contour & shows normal echotexture. Uterine size measured 9 x 3.3 x 4.8 cms (vol.75 cc). Myometrial echostructure is homogenous.

Endometrial echoes appear normal . Endometrial thickness measured (7.2mms trilaminar).
Cervix is normal in size, shape and outline. Echotexture is normal.

Both ovaries are normal in size and echotexture.
Right ovary measures 3.3 x 2.5 cm.
Left ovary measures 3.4 x 1.8 cm.

Patient Name : Ms. POMPY SARDAR
Age/Sex : 36 Y/F
Ref.by : SELF

MR No : FABR.0000008502
Visit No : FABROPV10111
Bill Date : 14-09-2024 11:00
Report Date : 14-09-2024 14:18

Pouch of Douglas is clear.

IMPRESSION : Mild Splenomegaly.

Dr. Roshani Rathore
(MBBS, MD)
Reg.no. MP-24067

Technician

| | | | |
|----------------------------|-------------------------------|---------------------|----------------------|
| Patient Name | : Ms. POMPY SARDAR | Age / Gender | : 36 Y / F |
| UHID/MR No. | : FABR.000008502 | OP Visit No | : FABROPV10111 |
| Visit Date | : 14-09-2024 10:53 | Reported on | : 14-09-2024 12:56 |
| Sample Collected on | : 14-09-2024 11:05 | Specimen | : Whole Blood (Edta) |
| Ref Doctor | : SELF | Doctor: | : |
| Emp/Auth/TPA ID | : SANTOSH SHANKAR | | |
| Sponsor Name | : ARCOFEMI HEALTHCARE LIMITED | | |

DEPARTMENT OF LABORATORY MEDICINE

| <u>TEST NAME</u> | <u>RESULT</u> | <u>BIOLOGICAL REFERENCE INTERVALS</u> | <u>UNITS</u> |
|--|-----------------|---------------------------------------|---------------|
| HAEMOGRAM | | | |
| HAEMOGLOBIN Method: Non Cyanide, SIs Based | 10.1* | 12-15 gm/dl | gm/dl |
| TOTAL WBC COUNT: Method: Electrical Impedence | 4,500 | 4000 - 10000 | thousand/cumm |
| RBC COUNT Method: Electrical Impedence | 4.05 | 3.8 - 4.8 | Million/Cumm. |
| HEMATOCRIT(PCV) Method: Cumulative Pulse | 32.6* | 36 - 46 | % |
| MCV Method: Calculated | 80.6* | 83 - 101 | fl |
| MCH Method: Calculated | 25.0* | 27 - 32 | pg |
| MCHC Method: Calculated | 31.0* | 31.5 - 34.5 | gm/dl |
| PLATELET COUNT Method: Electrical Impedence | 1.21* | 1.5 - 4.0 | Lakhs/c.mm |
| NEUTROPHIL Method: Microscopy | 60 | 40 - 80 | % |
| LYMPHOCYTE Method: Microscopy | 34 | 20 - 40 | % |
| MONOCYTE Method: Microscopy | 04 | 2 - 10 | % |
| EOSINOPHIL Method: Microscopy | 02 | 1 - 6 | % |
| BASOPHIL Method: Microscopy | 00 | < 1 - 2 | % |
| ESR Method: Westergren's Method | 24 | M 10 F 12 | mm/hr |
| BLOOD GROUP AND RH TYPE | | | |
| BLOOD GROUP AND RH TYPE | "O" Rh POSITIVE | | |

End of the report

Results are to be correlated clinically

Lab Technician / Technologist.
GHI0029

DR. S.K SHARMA (V)
 MBBS MD
 MD PATHOLOGY

| | | | |
|----------------------------|-------------------------------|---------------------|----------------------|
| Patient Name | : Ms. POMPY SARDAR | Age / Gender | : 36 Y / F |
| UHID/MR No. | : FABR.0000008502 | OP Visit No | : FABROPV10111 |
| Visit Date | : 14-09-2024 10:53 | Reported on | : 14-09-2024 12:56 |
| Sample Collected on | : 14-09-2024 11:05 | Specimen | : Whole Blood (Edta) |
| Ref Doctor | : SELF | Doctor: | : |
| Emp/Auth/TPA ID | : SANTOSH SHANKAR | | |
| Sponsor Name | : ARCOFEMI HEALTHCARE LIMITED | | |

DEPARTMENT OF LABORATORY MEDICINE

| <u>TEST NAME</u> | <u>RESULT</u> | <u>BIOLOGICAL REFERENCE INTERVALS</u> | <u>UNITS</u> |
|---|---------------|---|--------------|
| GLYCOSYLATED HEMOGLOBIN (HBA1C) | | | |
| GLYCOSYLATED HEMOGLOBIN (HBA1C) : Method: HPLC | 4.97 | Normal :- < 5.7 Prediabetes :- 5.6 - 6.4 Diabetes 6.5 or higher | % |
| GLUCOSE - (FASTING) | | | |
| GLUCOSE FASTING,, Method: (GOD-POD) | 86.0 | CHILD Child: 60-100 Cord Blood: 45-96 Newborn(1day) : 40-60 Newborn>1day : 50-80 ADULT Normal: <100 Pre-diabetes: 100-125 Diabetes: 126 | mg/dl |

End of the report

Results are to be correlated clinically

Lab Technician / Technologist.
GHI0029

 DR. S.K SHARMA (V)
 MBBS MD
 MD PATHOLOGY

Patient Name : Ms. POMPY SARDAR
UHID/MR No. : FABR.0000008502
Visit Date : 14-09-2024 10:53
Sample Collected on : 14-09-2024 11:05
Ref Doctor : SELF
Emp/Auth/TPA ID : SANTOSH SHANKAR
Sponsor Name : ARCOFEMI HEALTHCARE LIMITED

Age / Gender : 36 Y / F
OP Visit No : FABROPV10111
Reported on : 14-09-2024 12:56
Specimen : Serum
Doctor: :

DEPARTMENT OF LABORATORY MEDICINE

| <u>TEST NAME</u> | <u>RESULT</u> | <u>BIOLOGICAL REFERENCE INTERVALS</u> | <u>UNITS</u> |
|--------------------------------------|---------------|---|--------------|
| LIPID PROFILE TEST (PACKAGE) | | | |
| CHOLESTEROL :- Method: CHOD - PAP | 110.0 | Desirable :- < 200 Borderline High :- 200 - 239 High :- > 240 | mg/dl |
| TRIGLYCERIDE :- Method: GPO-PAP | 100.0 | Normal :- < 150 Borderline High :- 151 - 200 High :- > 200 | mg/dl |
| LDL :- Method: DIRECT | 81.0 | Optimal :- < 100 Above optimal :- 100 - 129 High :- > 130 | mg/dl |
| HDL :- Method: DIRECT | 46.0 | Low level increased risk :- < 50 Low risk :- > 60 | mg/dl |
| VLDL :- Method: Calculated | 20.0 | 2 - 30 | mg/dl |

End of the report

Results are to be correlated clinically

Lab Technician / Technologist.
GHI0029

 DR. S.K SHARMA (V)
 MBBS MD
 MD PATHOLOGY

Patient Name : Ms. POMPY SARDAR
UHID/MR No. : FABR.0000008502
Visit Date : 14-09-2024 10:53
Sample Collected on : 14-09-2024 11:05
Ref Doctor : SELF
Emp/Auth/TPA ID : SANTOSH SHANKAR
Sponsor Name : ARCOFEMI HEALTHCARE LIMITED

Age / Gender : 36 Y / F
OP Visit No : FABROPV10111
Reported on : 14-09-2024 12:56
Specimen : Serum(Spl)
Doctor: :

DEPARTMENT OF LABORATORY MEDICINE

| <u>TEST NAME</u> | <u>RESULT</u> | <u>BIOLOGICAL REFERENCE INTERVALS</u> | <u>UNITS</u> |
|--|---------------|---|--------------|
| THYROID PROFILE - I(T3,T4 AND TSH) | | | |
| Tri-iodo thyronine (T3): Method: ELFA | 0.79 | 1-4 days 0.97-7.42 ng/ml 5days-4 weeks 1.04-3.45 ng/ml 1-12 months 1.04-2.47 ng/ml 1-5 years 1.04-2.66 ng/ml 6-10 years 0.91-2.40 ng/ml 11-15 years 0.84-2.14 ng/ml 15-18 years 0.78-2.0 ng/ml Adult 0.61-1.63 ng/ml Pregnancy 1st trimester 0.81-1.90 ng/ml Pregnancy 2nd trimester 1.00-2.60 ng/ml Pregnancy 3rd trimester 1.00-2.60 ng/ml | ng/ml |
| Thyroxine (T4): Method: ELFA | 8.12 | 1-4 days 11.08-21.61 µg/dl 5-4 weeks 8.29-17.24 µg/dl 1-12 months 5.93-16.38 µg/dl 1-5 years 7.33-15.04 µg/dl 6-10 years 6.40-13.33 µg/dl 11-15 years 5.54-11.78 µg/dl 15-18 years 4.21-11.86 µg/dl Adult 4.68-9.36 µg/dl Pregnancy 1st trimester 7.8-14.77 µg/dl Pregnancy 2nd trimester 7.14-19.58 µg/dl Pregnancy 3rd trimester 8.32-17.02 µg/dl | ug/dl |
| Thyroid Stimulating Hormone (TSH): Method: ELFA | 4.10 | 1-4 days 1-39 µIU/ml 5days-4 weeks 1.7-9.1 µIU/ml 1-12 months 0.8-8.2 µIU/ml 1-18 years 0.7-5.7 µIU/ml Adult 0.25-5.0 µIU/ml Pregnancy 1st trimester 0.3-4.5 µIU/ml Pregnancy 2nd trimester 0.5-4.6 µIU/ml Pregnancy 3rd trimester 0.8-5.2 µIU/ml | uIU/ml |

End of the report

Results are to be correlated clinically

Lab Technician / Technologist.
GHI0029



DR. S.K SHARMA (V)
MBBS MD

Patient Name : Ms. POMPY SARDAR
UHID/MR No. : FABR.0000008502
Visit Date : 14-09-2024 10:53
Sample Collected on : 14-09-2024 11:05
Ref Doctor : SELF
Emp/Auth/TPA ID : SANTOSH SHANKAR
Sponsor Name : ARCOFEMI HEALTHCARE LIMITED

Age / Gender : 36 Y / F
OP Visit No : FABROPV10111
Reported on : 14-09-2024 12:56
Specimen : Serum(Spl)
Doctor: :

MD PATHOLOGY

Patient Name : Ms. POMPY SARDAR
UHID/MR No. : FABR.0000008502
Visit Date : 14-09-2024 10:53
Sample Collected on : 14-09-2024 11:05
Ref Doctor : SELF
Emp/Auth/TPA ID : SANTOSH SHANKAR
Sponsor Name : ARCOFEMI HEALTHCARE LIMITED

Age / Gender : 36 Y / F
OP Visit No : FABROPV10111
Reported on : 14-09-2024 12:56
Specimen : Serum
Doctor: :

DEPARTMENT OF LABORATORY MEDICINE

| <u>TEST NAME</u> | <u>RESULT</u> | <u>BIOLOGICAL REFERENCE INTERVALS</u> | <u>UNITS</u> |
|----------------------------------|---------------|---------------------------------------|--------------|
| KFT - RENAL PROFILE-SERUM | | | |
| Urea | 28.0 | 13 - 43 | mg/dl |
| Creatinine | 0.93 | 0.7 - 1.3 | mg/dl |
| Uric Acid | 4.83 | 3.4 - 7.0 | mg/dl |
| Sodium(Na) | 137.0 | 130 - 145 | meq/L |
| Potassium(K) | 4.14 | 3.5 - 5.5 | meq/L |
| Calcium: | 9.12 | 8.4 - 10.2 | mg/dl |
| Chloride(Cl) | 102.0* | 90 - 100 | meq/l |
| Phosphorus: | 3.9 | 3 - 4.5 | mg/dl |

End of the report

Results are to be correlated clinically

Lab Technician / Technologist.
GHI0029

 DR. S.K SHARMA (V)
 MBBS MD
 MD PATHOLOGY

| | | | |
|----------------------------|-------------------------------|---------------------|--------------------|
| Patient Name | : Ms. POMPY SARDAR | Age / Gender | : 36 Y / F |
| UHID/MR No. | : FABR.0000008502 | OP Visit No | : FABROPV10111 |
| Visit Date | : 14-09-2024 10:53 | Reported on | : 14-09-2024 12:56 |
| Sample Collected on | : 14-09-2024 11:05 | Specimen | : Serum |
| Ref Doctor | : SELF | Doctor: | : |
| Emp/Auth/TPA ID | : SANTOSH SHANKAR | | |
| Sponsor Name | : ARCOFEMI HEALTHCARE LIMITED | | |

DEPARTMENT OF LABORATORY MEDICINE

| <u>TEST NAME</u> | <u>RESULT</u> | <u>BIOLOGICAL REFERENCE INTERVALS</u> | <u>UNITS</u> | <u>REMARKS</u> |
|---|---------------|---|--------------|----------------|
| LIVER FUNCTION TEST (PACKAGE) | | | | |
| BILIRUBIN - TOTAL : Method: Diazo with DPD | 0.76 | Adult :- Upto 1.2 mg/dl 0 to 48 hrs :- Upto 14 mg/dl 3 Days to 1 Month :- Upto 5 mg/dl 1 Month to 18 Years :- Upto 1 mg/dl | mg/dl | |
| BILIRUBIN - DIRECT : Method: Diazo with DPD | 0.30 | Upto 0.3 | mg/dl | |
| BILIRUBIN - INDIRECT : Method: Calculated | 0.46 | | mg/dl | |
| SGPT/ALT : Method: IFCC WITHOUT P5P | 24.0 | Upto 34 | U/L | |
| SGOT /AST : Method: IFCC WITHOUT P5P | 21.0 | Upto 31 | U/L | |
| ALKA - PHOS : Method: AMP | 86.0 | 1 Year to 12 Years :- 54 - 369 Adult :- 42 - 141 | U/L | |
| TOTAL-PROTIEN: Method: Biuret | 6.72 | Adult :- 6.4 - 8.3 | g/dl | |
| ALBUMIN : Method: BCG | 4.09 | Upto 18 Years :- 3.2 - 4.5 Adult :- 20 - 60 :- 3.5 - 5.2 60 - 90 :- 3.2 - 4.6 | g/dl | |
| GLOBULIN: Method: Calculated | 2.7 | 2 - 3.5 | g/dl | |
| A/G RATIO: Method: Calculated | 1.48 | 1.1 - 2.5 | | |
| AMYLASE | 45.0 | <90 | U/L | |
| GGTP: GAMMA GLUTAMYL TRANSPEPTIDASE Method: IFCC | 29.0 | 0 - 49 | U/L | |
| HBSAG Method: RAPID KIT METHOD | NEGATIVE | NEGATIVE, POSITIVE, DOUBTFUL | | |
| PROTHROMBIN TIME | 14 INR 1.0 | 1 - 1.4 | sec. | CONTROL 14 |

End of the report

Results are to be correlated clinically

Sa

Patient Name : Ms. POMPY SARDAR
UHID/MR No. : FABR.0000008502
Visit Date : 14-09-2024 10:53
Sample Collected on : 14-09-2024 11:05
Ref Doctor : SELF
Emp/Auth/TPA ID : SANTOSH SHANKAR
Sponsor Name : ARCOFEMI HEALTHCARE LIMITED

Age / Gender : 36 Y / F
OP Visit No : FABROPV10111
Reported on : 14-09-2024 12:56
Specimen : Serum
Doctor: :

Lab Technician / Technologist.
GHI0029

DR. S.K SHARMA (V)
MBBS MD
MD PATHOLOGY

Patient Name : Ms. POMPY SARDAR
UHID/MR No. : FABR.0000008502
Visit Date : 14-09-2024 10:53
Sample Collected on : 14-09-2024 11:05
Ref Doctor : SELF
Emp/Auth/TPA ID : SANTOSH SHANKAR
Sponsor Name : ARCOFEMI HEALTHCARE LIMITED

Age / Gender : 36 Y / F
OP Visit No : FABROPV10111
Reported on : 14-09-2024 12:56
Specimen : Urine
Doctor: :

DEPARTMENT OF LABORATORY MEDICINE

URINE ROUTINE EXAMINATION

| Tests | CLINICAL PATHOLOGY | | | |
|--------------------------------|--------------------|-------|----------------------|-------------|
| | Result | Units | Biological Ref Range | Test Method |
| URINE EXAMINATION | | | | |
| <u>Physical Examination</u> | | | | |
| Colour | : Pale Yellow | | | |
| Quantity | :30 | ML | | |
| Appearance | : Clear | | | |
| Specific Gravity | :1.015 | | 1.010 - 1.030 | |
| Reaction (pH) | : Acidic | | | |
| <u>Chemical Examination</u> | | | | |
| Proteins | : Absent | | | |
| Glucose | : Absent | | | |
| Occult Blood | : Absent | | | |
| Ketones | : Absent | | | |
| Urobilinogen | : Normal | | | |
| Bile Pigments | : Absent | | | |
| <u>Microscopic Examination</u> | | | | |
| Red Blood Cells | :NIL | /hpf | 00 - 03 | |
| Pus Cells | :2-3 | /hpf | 00 - 05 | |
| Epithelial Cells | :4-6 | /hpf | | |
| Casts | : Absent | | | |
| Crystals | : Absent | | | |
| Amorphous Deposits | : Absent | | | |

End of the report

Results are to be correlated clinically

Lab Technician / Technologist.
GHI0029



DR. S.K SHARMA (V)
MBBS MD
MD PATHOLOGY