

भारत सरकार
Government of India

श्रीवा
SHIVA
जन्म तिथि/DOB: 30/10/1995
पुरुष/ MALE

Download Date: 23/04/2021

Issue Date: 16/04/2021

7731 6349 9534
VID : 9184 1382 1993 0123

मेरा आधार, मेरी पहचान

भारतीय विशिष्ट पहचान प्राधिकरण
Unique Identification Authority of India

पता:
S/O: छोटे लाल, नगर पालिका सफाई कर्म कालोनी
मतावर्गंज, मतावर्गंज सदर, अजमगढ़, अजमगढ़,
उत्तर प्रदेश - 276001

Address:
S/O: Chhote Lal, NAGAR PALIKA SAFAI
KARMI COLONY MATAVARGANJ,
MATAVARGANJ SADAR, Azamgarh,
Azamgarh,
Uttar Pradesh - 276001

7731 6349 9534
VID : 9184 1382 1993 0123

1947 | help@uidai.gov.in | www.uidai.gov.in

श्रीवा



Life Line[®]
Hospital & Research Centre

496, Madya, Azamgarh- 276001,(U.P.) India



PHYSICAL EXAMINATION

CLIENT NAME - SHIVA

AGE - 28 Y/M

Height - 173 cm

Weight - 80 kg

BP - 120 / 70

Pulse - 78

BMI - 26.7 kg/m²

Patient is fit & normal condition.

S. Yadav

Consultant Signature & Stamp

Toll Free No. :
18002129596

Inquiry No. :
8726047092

New Registration
8726031220

Old Patient's
(in Emergency Contact)
8726031226



Visit us
www.Lifelinehospitals.in



Scanned with OKEN Scanner

Scanned with OKEN Scanner



Life Line[®]

Hospital & Research Centre

496, Madya, Azamgarh- 276001,(U.P.) India



Date-14-09-2024

Dental Health Check-Up (Oral Health Examination)

Patient Name – Mr. SHIVA

Age- 28 years

Sex- Male

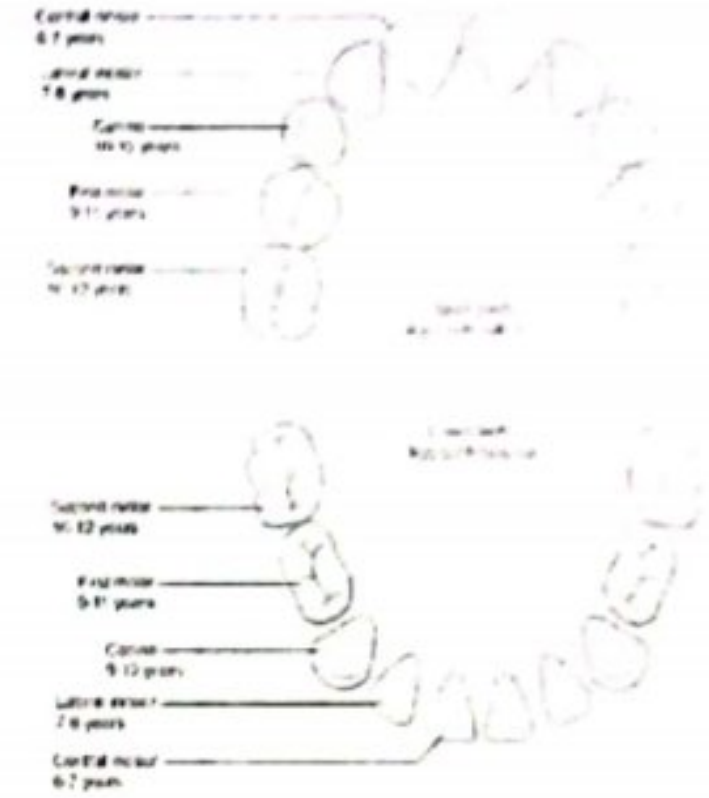

1- Soft tissues- No signs of inflammation.

2- Hard tissues- No cavity or any other abnormality with minimal plaque.

Examination Result

Dental examination indicates good oral health, no immediate treatment needed.

Patient is advised to maintain good oral hygiene & continue regular dental checkups in every six months.

Dr. Mohd. Ekram
M.D. Physician
Reg. No.-61673
Consultant Sign

Toll Free No. :
18002129596

Inquiry No. :
8726047092

New Registration
8726031220

Old Patient's
(in Emergency Contact)
8726031226



Visit us
www.Lifelinehospitals.in



Scanned with OKEN Scanner

Scanned with OKEN Scanner

14.09.2024 12:17:17
LIFE LINE HOSPITAL
496, MADYA
AZAMGARH (U.P)

Location:
Room:
Order Number:
Indication:
Medication 1:
Medication 2:
Medication 3:

Technician:
Ordering Ph:
Referring Ph:
Attending Ph:

69 bpm
-- / -- mmHg

QRS : 90 ms
QT / QTcBaz : 402 / 430 ms
PR : 118 ms
P : 96 ms
RR / PP : 872 / 869 ms
P / QRS / T : 58 / 56 / 28 degrees

Normal sinus rhythm
Normal ECG

19/09/24

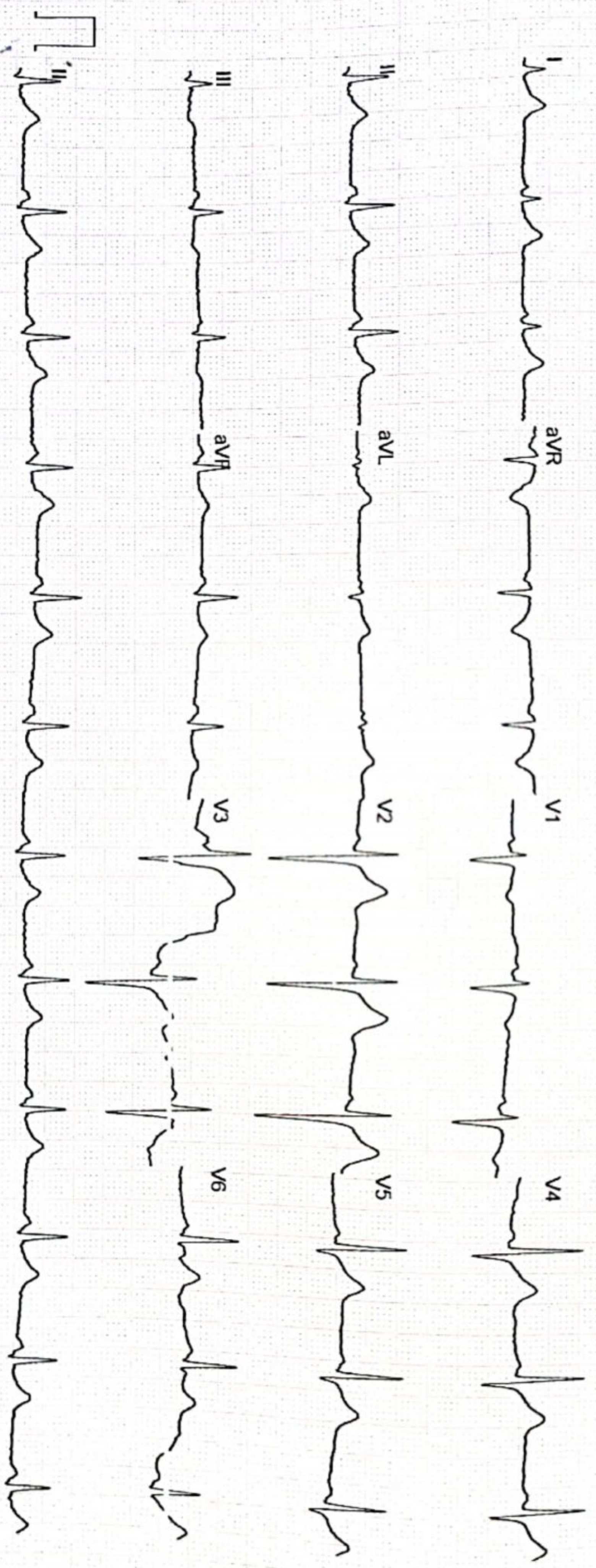

GE MAC2000 1.1 12SL™ V241

25 mm/s 10 mm/mV

0.04-20 Hz 50 Hz 4x2.5x3_25_R1

Unconfirmed

SHIVA, ..
Patient ID 79228
14.09.2024
11:32:21am

Male 173 cm 80 kg
28yrs (30.10.1995) Indian
Meds:

Test Reason:
Medical History:

Ref. MD: Ordering MD:
Technician: . Test Type:
Comment:

Tabular Summary

LIFE LINE HOSPITAL & RESEARCH CENTRE

BRUCE: Total Exercise Time 08:58
Max HR: 162 bpm 84% of max predicted 192 bpm HR at rest: 74
Max BP: 180/135 mmHg BP at rest: 110/70 Max RPP: 28260 mmHg*bpm
Maximum Workload: 10.00 METS
Max. ST: -0.60 mm, 0.00 mV/s in III; EXERCISE STAGE 3 08:00
Arrhythmia: A:1, VBIG:1, PVC:3, PSVC:3
ST/HR index: 0.29 μ V/bpm

Phase Name	Stage Name	Time in Stage	Speed (km/h)	Grade (%)	Workload (METS)	HR (bpm)	BP (mmHg)	RPP (mmHg*bpm)	VE (/min)	ST Level (III mm)	Comment
PRETEST	SUPINE	00:32	0.00	0.00	1.0	76	110/70	8360	0	0.00	
	STANDING	00:32	0.00	0.00	1.0	78	110/70	8580	0	0.10	
	HYPERV.	00:41	0.00	0.00	1.0	78	110/70	8580	0	0.10	
	WARM-UP	00:56	1.60	0.00	1.6	93	120/80	11160	0	-0.10	
EXERCISE	STAGE 1	03:00	2.70	10.00	4.6	111	135/90	14985	0	0.15	
	STAGE 2	03:00	4.00	12.00	7.0	99	140/95	13860	0	-0.25	
	STAGE 3	02:59	5.40	14.00	10.0	162	180/135	29160	0	-0.25	
RECOVERY		03:03	0.00	0.00	1.0	101	125/80	12625	0	-0.20	

ref for KM2

Dr. Ashutosh Tiwari
MBBS, DNB, FICM, IDCCM
FCCSB (USA), MNAMS (INDIA)

LIFE LINE HOSPITAL & RESEARCH**CENTRE**496 MADAYA
AZAMGARH**EXERCISE REPORT**Patient and Study Information

Patient Name: SHIVA, ..

Patient ID: 79228

DoB/Age: 30.10.1995/ 28yrs

Gender: Male

Study date: 14.09.2024

Referring MD: --

Technician: .

Reason for Exercise Stress Test

--

Measurement Summary

Phase Name	Stage Name	Time in Stage	Speed (km/h)	Grade (%)	HR (bpm)	BP (mmHg)	Comment
PRETEST	SUPINE	00:32	0.00	0.00	76	110/70	
	STANDING	00:32	0.00	0.00	78	110/70	
	HYPERV.	00:41	0.00	0.00	78	110/70	
	WARM-UP	00:56	1.60	0.00	93	120/80	
EXERCISE	STAGE 1	03:00	2.70	10.00	111	135/90	
	STAGE 2	03:00	4.00	12.00	99	140/95	
	STAGE 3	02:59	5.40	14.00	162	180/135	
RECOVERY		03:03	0.00	0.00	101	125/80	

Maximum BP

180/135 mmHg

Maximum HR

162 bpm

Interpretation

--



CENTRE

LIFE LINE HOSPITAL & RESEARCH

496 MADAYA
AZAMGARH

EXERCISE REPORT

Patient and Study Information

Patient Name: SHIVA, ..
 Patient ID: 79228
 DoB/Age: 30.10.1995/ 28yrs
 Gender: Male

Study date: 14.09.2024
 Referring MD: --
 Technician: .

Reason for Exercise Stress Test

--

Measurement Summary

Phase Name	Stage Name	Time in Stage	Speed (km/h)	Grade (%)	HR (bpm)	BP (mmHg)	Comment
PRETEST	SUPINE	00:32	0.00	0.00	76	110/70	
	STANDING	00:32	0.00	0.00	78	110/70	
	HYPERV.	00:41	0.00	0.00	78	110/70	
	WARM-UP	00:56	1.60	0.00	93	120/80	
EXERCISE	STAGE 1	03:00	2.70	10.00	111	135/90	
	STAGE 2	03:00	4.00	12.00	99	140/95	
	STAGE 3	02:59	5.40	14.00	162	180/135	
RECOVERY		03:03	0.00	0.00	101	125/80	

Maximum BP

180/135 mmHg

Maximum HB

162 bpm

Interpretation

--



SHIVA, ..
Patient ID 79228
14.09.2024
11:32:17am

12-Lead Report

LIFE LINE HOSPITAL & RESEARCH CENTRE

73 bpm

Measured at 60ms Post J (10mm/mV)
Auto Points

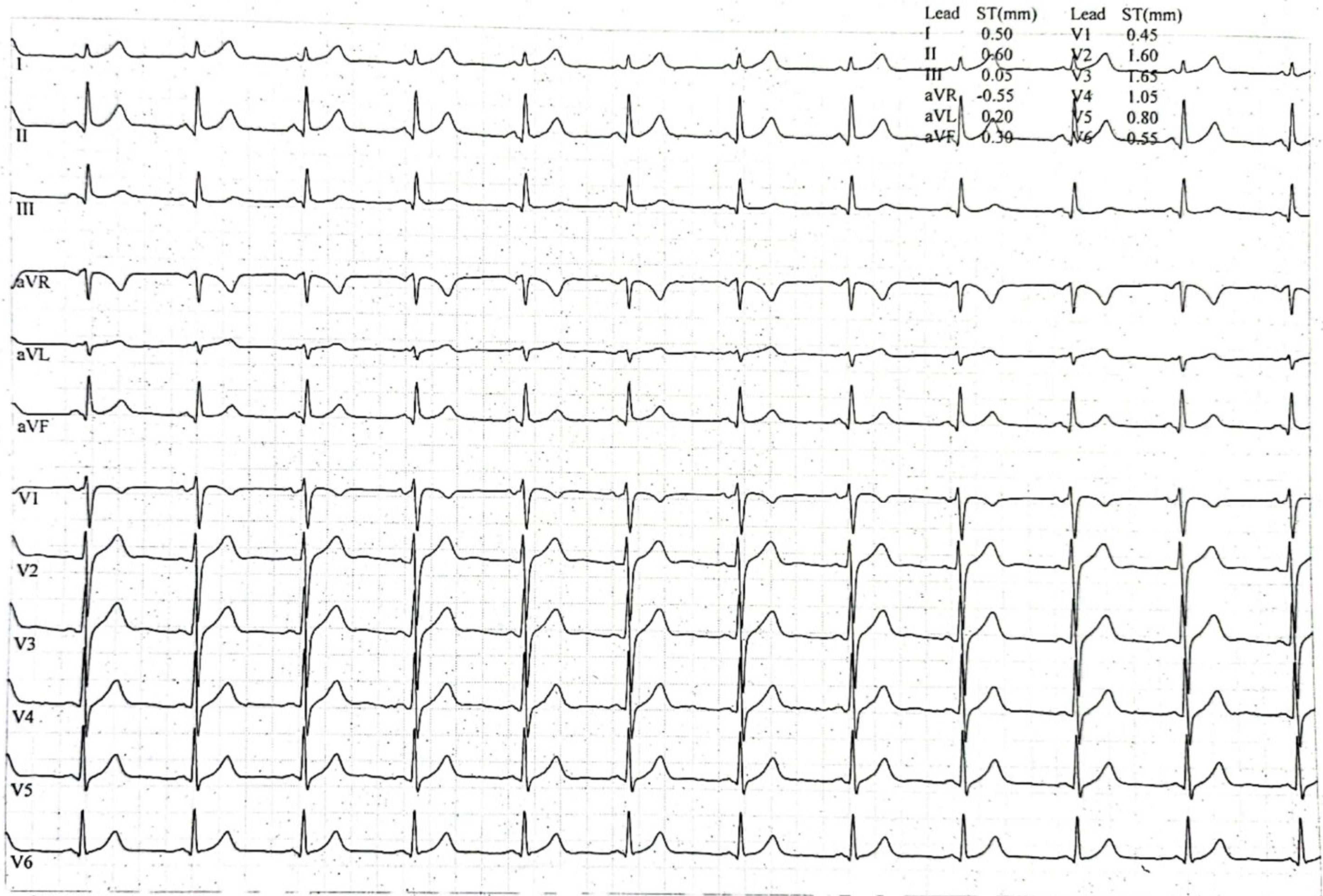

0.2 aVF (1.3)

SHIVA, ..
Patient ID 79228
14.09.2024
11:32:56am

76 bpm
110/70 mmHg

12-Lead Report
PRETEST
SUPINE
00:30

BRUCE
0.0 km/h
0.0 %

LIFE LINE HOSPITAL & RESEARCH CENTRE

Measured at 60ms Post J (10mm/mV)
Auto Points

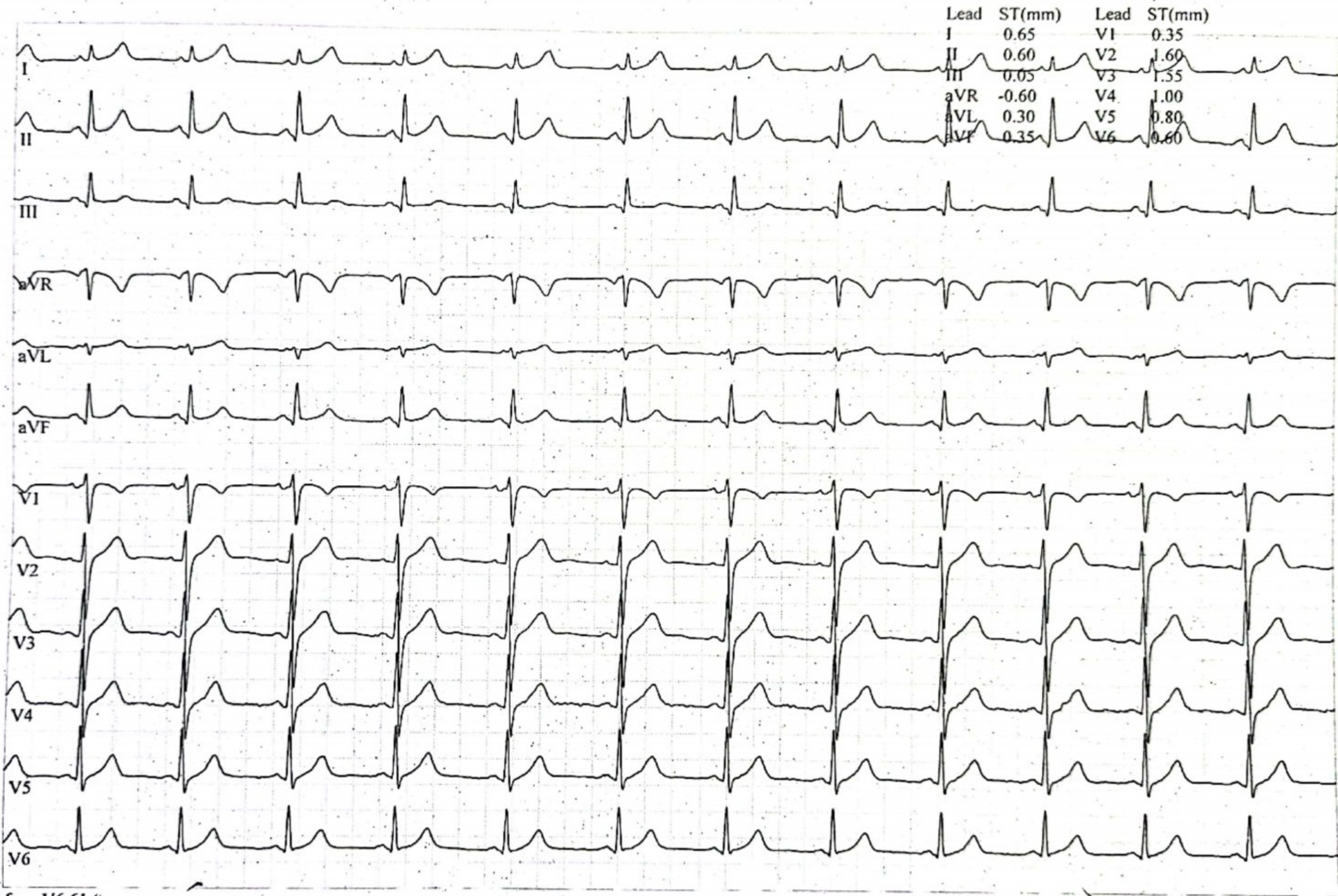

GE Healthcare V6.61 C

SHIVA, ..
Patient ID 79228
14.09.2024
11:33:27am

77 bpm
110/70 mmHg

12-Lead Report
PRETEST
STANDING
01:01

BRUCE
0.0 km/h
0.0 %

LIFE LINE HOSPITAL & RESEARCH CENTRE
Measured at 60ms Post J (10mm/mV)
Auto Points

Lead	ST(mm)	Lead	ST(mm)
I	0.60	V1	0.35
II	0.65	V2	1.70
III	0.05	V3	1.60
aVR	-0.65	V4	1.10
aVL	0.80	V5	0.85
aVF	0.35	V6	0.65

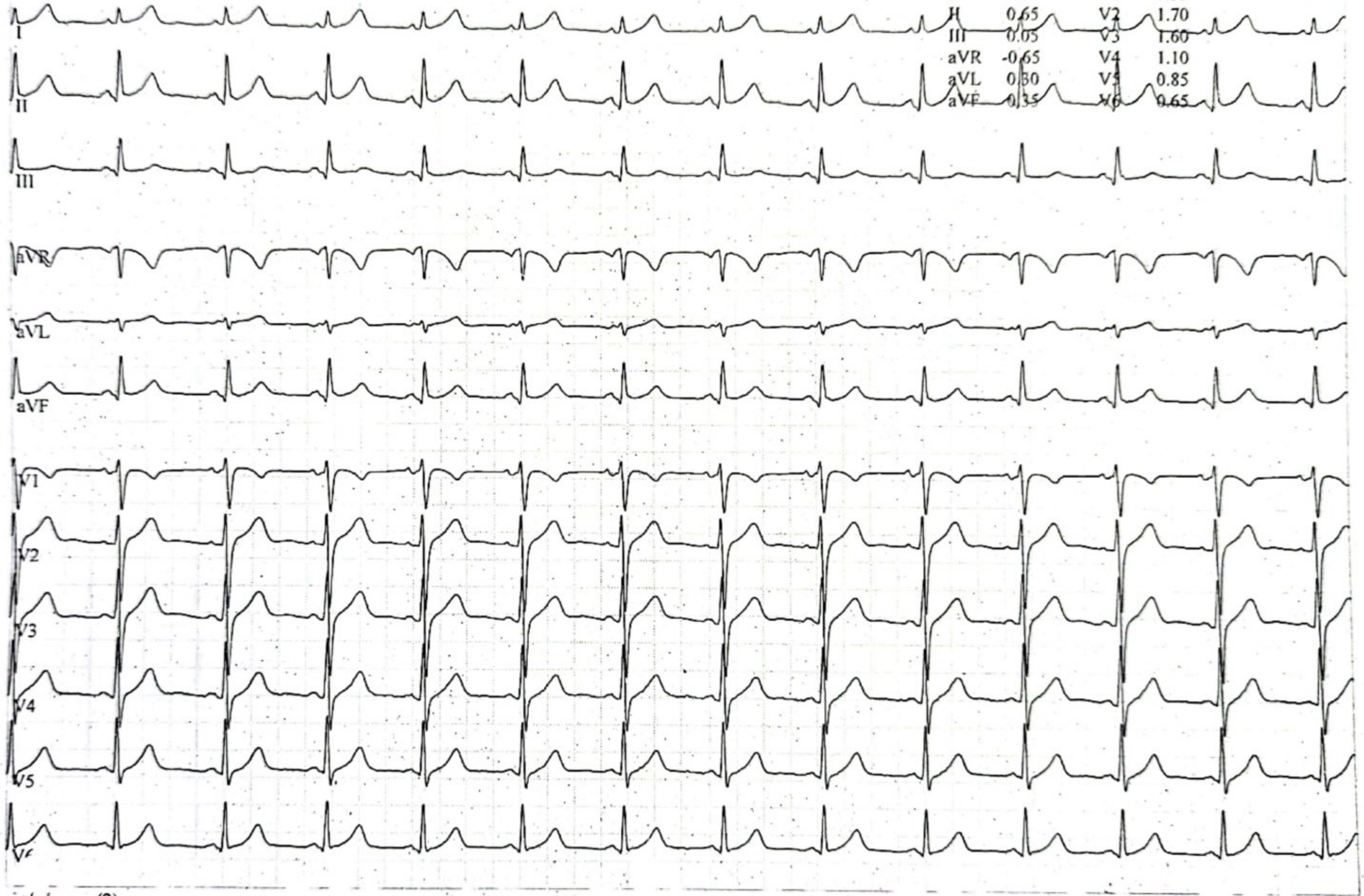

GE Card
5 min

SHIVA, ..
Patient ID 79228
14.09.2024
11:33:58am

74 bpm
110/70 mmHg

12-Lead Report
PRETEST
HYPERV.
01:32

BRUCE
0.0 km/h
0.0 %

LIFE LINE HOSPITAL & RESEARCH CENTRE

Measured at 60ms Post J (10mm/mV)
Auto Points

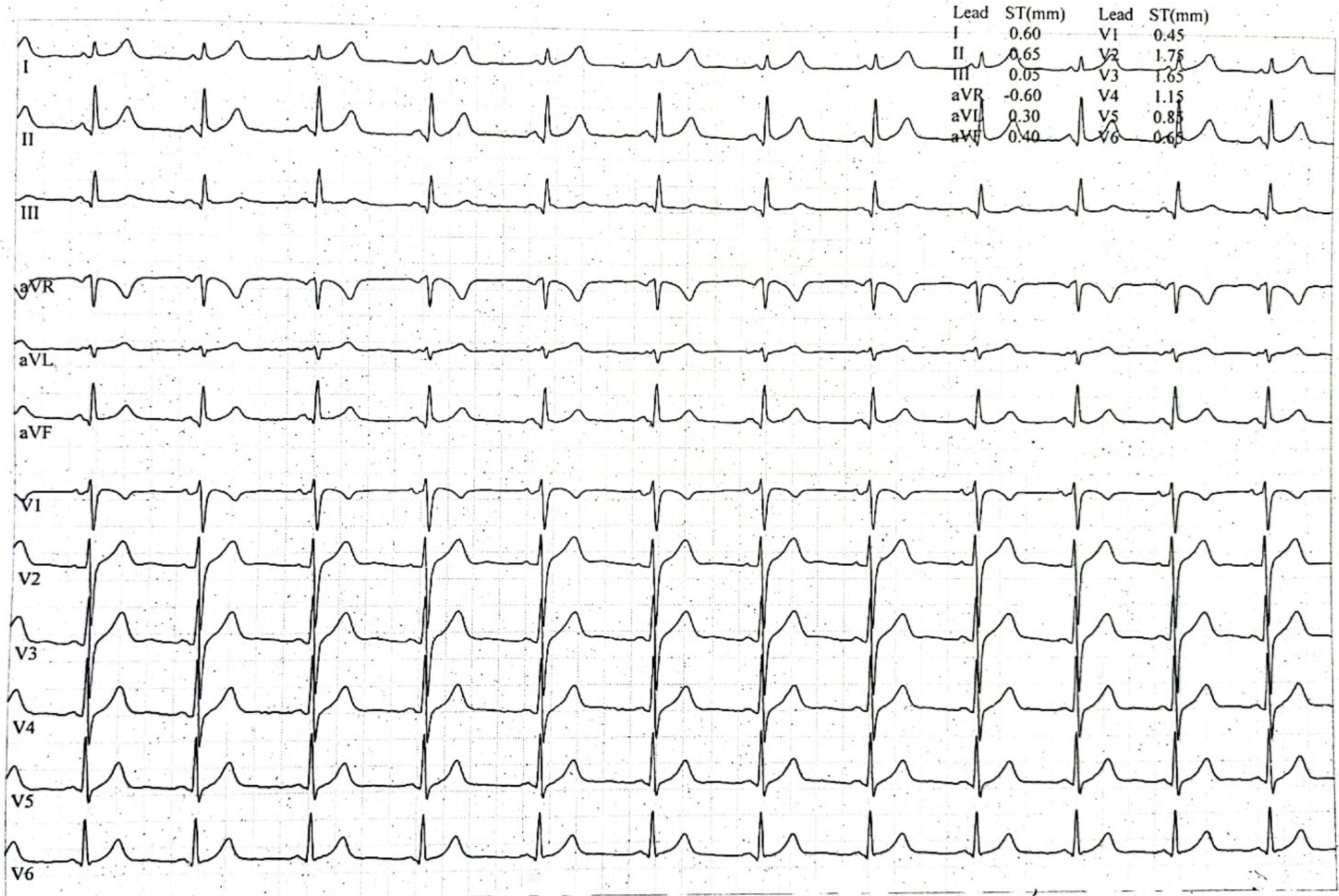

Lead	ST(mm)	Lead	ST(mm)
I	0.60	V1	0.45
II	0.65	V2	1.75
III	0.05	V3	1.65
aVR	-0.60	V4	1.15
aVL	0.30	V5	0.85
aVF	0.40	V6	0.65

Scale: 10mm/mV, 20Hz

SHIVA, ...
Patient ID 79228
14.09.2024
11:34:58am

93 bpm
120/80 mmHg

12-Lead Report
PRETEST
WARM-UP
02:32

BRUCE
1.6 km/h
0.0 %

LIFE LINE HOSPITAL & RESEARCH CENTRE

Measured at 60ms Post J (10mm/mV)
Auto Points

Lead	ST(mm)	Lead	ST(mm)
I	0.55	V1	0.45
II	0.40	V2	1.30
III	-0.10	V3	1.90
aVR	-0.45	V4	1.35
aVL	0.35	V5	0.90
aVF	0.15	V6	0.70



CardioS
n/s

2, V6,

11:3

SHIVA, ..
Patient ID 79228
14.09.2024
11:37:53am

112 bpm
135/90 mmHg

12-Lead Report
EXERCISE
STAGE I
02:50

BRUCE
2.7 km/h
10.0 %

LIFE LINE HOSPITAL & RESEARCH CENTRE
Measured at 60ms Post J (10mm/mV)
Auto Points

Lead	ST(mm)	Lead	ST(mm)
I	0.40	V1	0.45
II	0.50	V2	1.25
III	0.10	V3	2.00
aVR	-0.45	V4	1.50
aVL	0.15	V5	1.05
aVF	0.30	V6	0.70



GE Cardi
mm/s

V2,

st: 1,

SHIVA, ..
Patient ID 79228
14.09.2024
11:41:01am

96 bpm
140/95 mmHg

12-Lead Report
EXERCISE
STAGE 2
05:58

BRUCE
4.0 km/h
12.0 %

LIFE LINE HOSPITAL & RESEARCH CENTRE
Measured at 60ms Post J (10mm/mV)
Auto Points



C CardioSc
s 10

V6)

1:3

SHIVA, ..
Patient ID 79228
14.09.2024
11:43:53am

160 bpm
180/135 mmHg

12-Lead Report
EXERCISE
STAGE 3
08:50

BRUCE
5.4 km/h
14.0 %

LIFE LINE HOSPITAL & RESEARCH CENTRE

Measured at 60ms Post J (10mm/mV)
Auto Points

Lead	ST(mm)	Lead	ST(mm)
I	0.20	V1	0.40
II	-0.15	V2	1.95
III	0.55	V3	1.85
aVR	0.00	V4	1.35
aVL	0.25	V5	0.45
aVF	-0.25	V6	0.30



ft V<<)

z S

Star.

SHIVA, ..
Patient ID 79228
14.09.2024
11:44:02am

162 bpm
180/135 mmHg

12-Lead Report (PEAK EXERCISE)
EXERCISE
STAGE 3
08:59

BRUCE
5.4 km/h
14.0 %

LIFE LINE HOSPITAL & RESEARCH CENTRE

Measured at 60ms Post J (10mm/mV)
Auto Points

Lead	ST(mm)	Lead	ST(mm)
I	0.35	V1	0.25
II	0.20	V2	1.70
III	0.15	V3	1.60
aVR	-0.25	V4	1.00
aVL	0.25	V5	0.35
aVF	0.05	V6	0.25

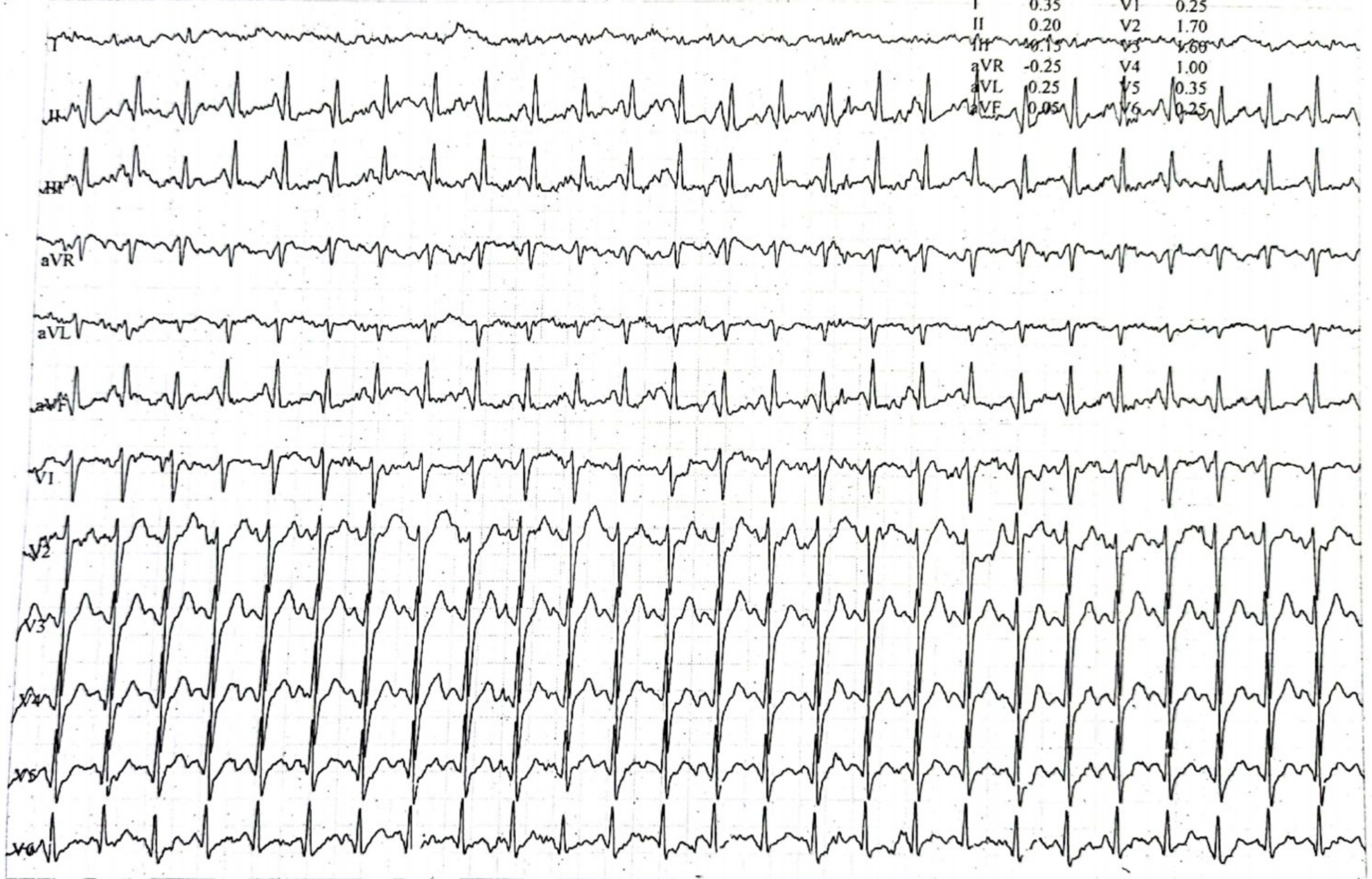

EC ioSoft V
3 mi.

2:21

SHIVA, ..
Patient ID 79228
14.09.2024
11:44:52am

146 bpm
160/120 mmHg

12-Lead Report
RECOVERY
#1
00:50

BRUCE
2.4 km/h
0.0 %

LIFE LINE HOSPITAL & RESEARCH CENTRE

Measured at 60ms Post J (10mm/mV)
Auto Points

Lead	ST(mm)	Lead	ST(mm)
I	0.20	V1	-0.90
II	0.15	V2	1.50
III	-0.10	V3	2.05
aVR	-0.15	V4	1.25
aVL	0.15	V5	0.55
aVF	0.00	V6	0.30

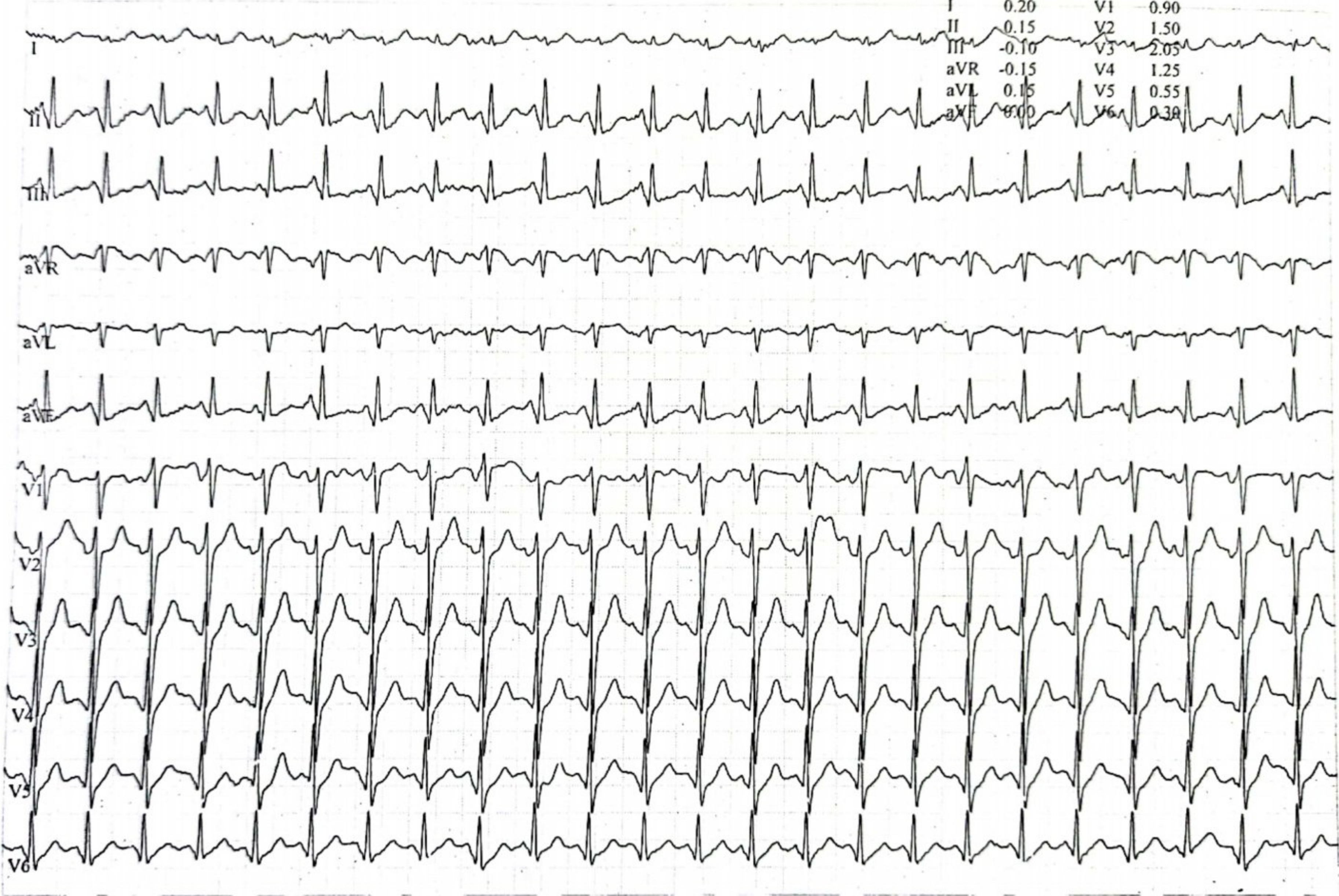

Car Soft V6
nm/.

21a.

SHIVA, ..
Patient ID 79228
14.09.2024
11:45:56am

121 bpm
145/100 mmHg

12-Lead Report
RECOVERY
#1
01:54

BRUCE
2.4 km/h
0.0 %

LIFE LINE HOSPITAL & RESEARCH CENTRE
Measured at 60ms Post J (10mm/mV)
Auto Points

Lead	ST(mm)	Lead	ST(mm)
I	0.10	V1	0.60
II	-0.05	V2	1.00
III	-0.20	V3	1.70
aVR	-0.05	V4	0.90
aVL	0.20	V5	0.35
aVF	-0.15	V6	0.10

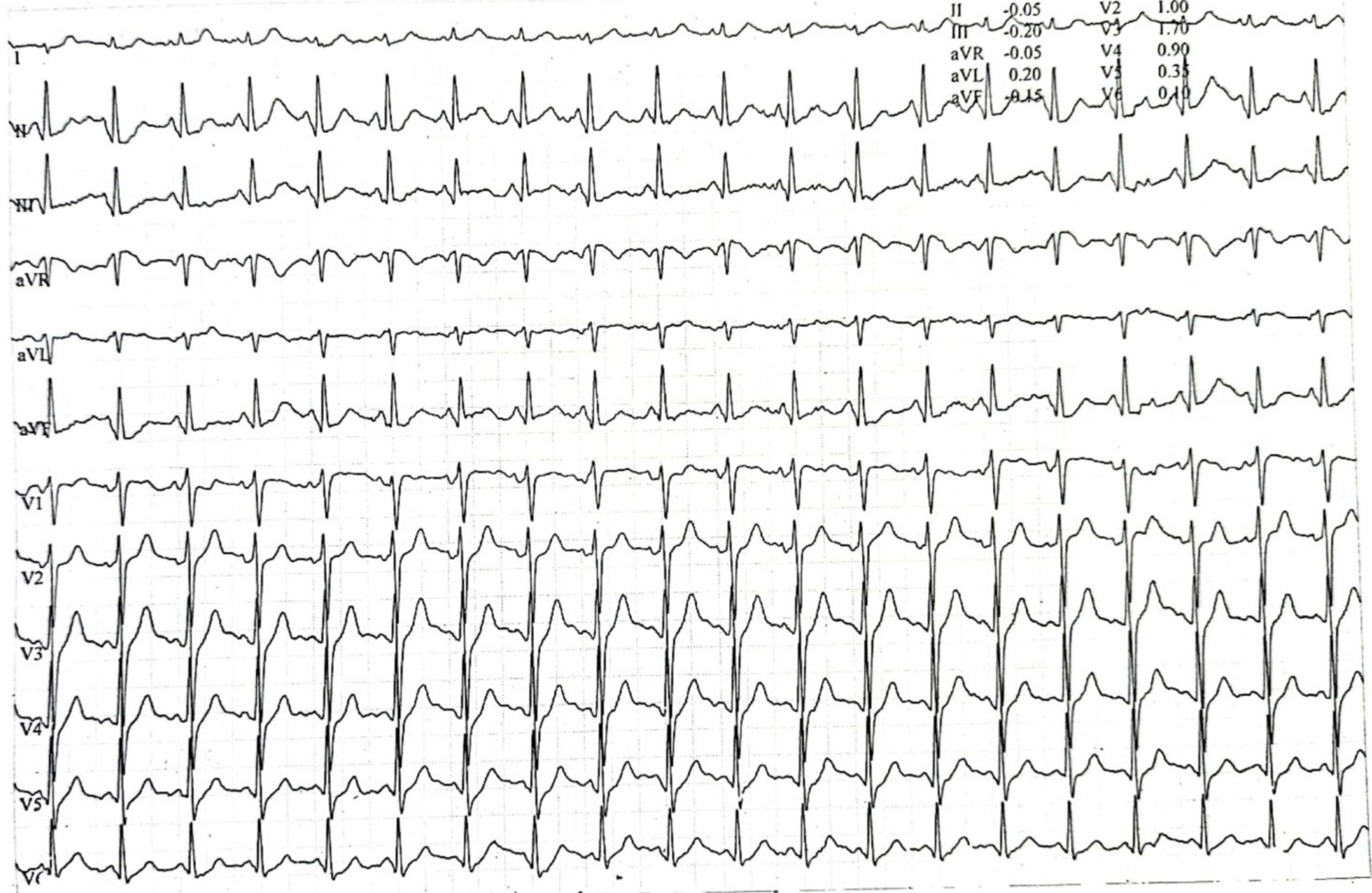

GE Car
mm.

(?)

(V_L)

est.

SHIVA,..
Patient ID 79228
14.09.2024
11:47:01am

103 bpm
125/80 mmHg

12-Lead Report
RECOVERY
#1
03:00

BRUCE
0.0 km/h
0.0 %

LIFE LINE HOSPITAL & RESEARCH CENTRE
Measured at 60ms Post J (10mm/mV)
Auto Points

Lead	ST(mm)	Lead	ST(mm)
I	0.10	V1	0.70
II	-0.05	V2	1.00
III	-0.15	V3	1.05
aVR	-0.05	V4	0.35
aVL	0.15	V5	0.10
aVF	-0.15	V6	-0.05



03:00 11:47 2024

SHIVA, ..
Patient ID 79228
14.09.2024
11:47:14am

12-Lead Report
TEST END

100 bpm
125/80 mmHg

LIFE LINE HOSPITAL & RESEARCH CENTRE

Measured at 60ms Post J (10mm/mV)
Auto Points

Lead	ST(mm)	Lead	ST(mm)
I	-0.05	V1	0.70
II	-0.20	V2	0.90
III	-0.10	V3	-0.95
aVR	0.10	V4	0.35
aVL	0.00	V5	0.00
aVF	-0.15	V6	-0.20

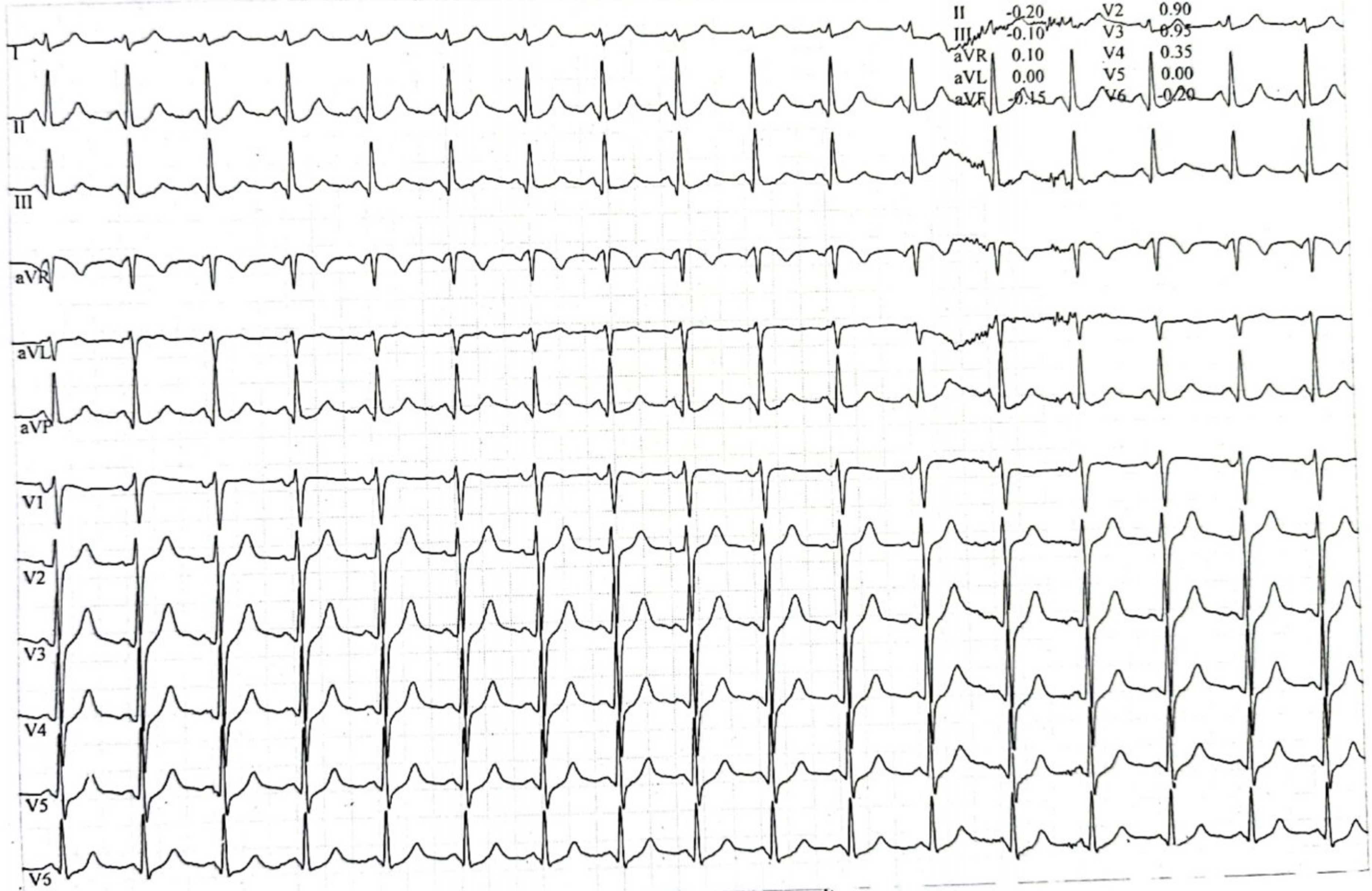

0.5mV 10Hz

SHIVA, ..
Patient ID 79228

14.09.2024 Male 173 cm 80 kg
11:32:21am 28yrs (30.10.1995) Indian
Meds:

Test Reason:
Medical History:

Ref. MD: Ordering MD:
Technician: . Test Type:
Comment:

Tabular Summary

BRUCE: Total Exercise Time 08:58
Max HR: 162 bpm 84% of max predicted 192 bpm HR at rest: 74
Max BP: 180/135 mmHg BP at rest: 110/70 Max RPP: 28260 mmHg*bpm
Maximum Workload: 10.00 METS
Max. ST: -0.60 mm, 0.00 mV/s in III; EXERCISE STAGE 3 08:00
Arrhythmia: A:1, VBIG:1, PVC:3, PSVC:3
ST/HR index: 0.29 μ V/bpm

Phase Name	Stage Name	Time in Stage	Speed (km/h)	Grade (%)	Workload (METS)	HR (bpm)	BP (mmHg)	RPP (mmHg*bpm)	VE (/min)	ST Level (III mm)	Comment
PRETEST	SUPINE	00:32	0.00	0.00	1.0	76	110/70	8360	0	0.00	
	STANDING	00:32	0.00	0.00	1.0	78	110/70	8580	0	0.10	
	HYPERV.	00:41	0.00	0.00	1.0	78	110/70	8580	0	0.10	
	WARM-UP	00:56	1.60	0.00	1.6	93	120/80	11160	0	-0.10	
EXERCISE	STAGE 1	03:00	2.70	10.00	4.6	111	135/90	14985	0	0.15	
	STAGE 2	03:00	4.00	12.00	7.0	99	140/95	13860	0	-0.25	
	STAGE 3	02:59	5.40	14.00	10.0	162	180/135	29160	0	-0.25	
RECOVERY		03:03	0.00	0.00	1.0	101	125/80	12625	0	-0.20	

GE Cr

ng Mi



Pratap Diagnostic Centre

A complete diagnostic centre

Dr. B. Ganguly M.D. (Radiodiagnosis) Dr. Rajan Sharda M.D. (Radiodiagnosis) Dr. Suman Yadav M.D. (Radiodiagnosis) Dr. A. Ankur (Pathologist)

CIVIL LINE, AZAMGARH. Ph.: 05462 247094, 247095, M-8726038000, 6389938000 Email: pratapdiagnosticazm@gmail.com

ID	: 3100	Age	: 28 Yrs
PATIENT NAME	: Mr. Shiva	SEX	: Male
REFERRED BY	: Life Line Hospital	DATE	: 14.09.2024

ULTRASONOGRAPHY: WHOLE ABDOMEN

Liver is normal in size (~ 15.0 cm) & shape with mildly increased echogenicity. No focal lesion seen. There is no intrahepatic biliary dilatation. Portal and hepatic venous channels are within normal limits. No focal lesion seen.

Gall bladder is normal in position, shape and size. Walls are normal in thickness & regular. Lumen is echofree, no calculus is seen. No pericholecystic collection. **CBD** is not dilated.

Pancreas is normal in size. Margins are regular. Parenchyma shows normal echotexture. Pancreatic duct is not dilated. No focal area of altered echogenicity or calcification is seen.

Spleen is normal in size, shape and echotexture. Margins are regular with uniform parenchymal echogenicity.

Kidneys: Both kidneys are normal in position and size. Margins are regular. Parenchymal echogenicity is normal. Corticomedullary differentiation is maintained. Pelvicalyceal system is not dilated. No calculi / mass lesion seen. Both the ureters are not dilated.

Urinary bladder is well distended. Walls are regular. No calculus or mass seen.

Prostate is normal for age.

- There is no free fluid in peritoneal cavity.
- No bowel wall thickening or bowel mass.
- No pleural effusion on either side.

IMPRESSION:

- ✓ Grade I fatty liver.

Advise: Clinical correlation.

Dr. Suman Yadav
M.D. (Radio diagnosis)

The science of radiology is based upon interpretation of shadows of normal and abnormal tissue. This is neither complete nor accurate; hence, findings should always be interpreted in to the light of clinico-pathological correlation. This is a professional opinion, not a diagnosis. Not meant for medico legal purposes

20

RAJ Lalit Netralaya & Hospital

Dr. Raj Kumar Singh
M.B.B.S., M.S. (Ophthalmology)
I.M.S., BHU-Varanasi
Sr. Consultant.
Anterior Segment

Dr. Ankit Raj Singh
M.B.B.S., M.S. (Ophthalmology)
S.A.I.M.S., Indore (M.P.)
Assistant Professor, GMC-Azamgarh
Phaco Fellow-Venue Eye Institute, Delhi

Appointment:- 8574592857
Opticals:- 7311194888
Pharmacy:- 7311193888
Manager:- 7311195888
Office:- 05462-228377

Address:- H.No:-217, Infront of DAV Inter College Raidopur Azamgarh

Gmail:- rllalitinetratalaya@gmail.com

UIHD NO. : REH100111129
Address : LIFE LINE HOSPITAL

Name : Mr.SHIVA / 28Yr(s) /female
Mobile No. : 8726099991

Date&Time : 14-09-2024 01:40:52
PM

V/A 5/6P C.V - (N)
6/6P

REF -0.25 DCX 180 5/6
-0.25 DCX 10 6/6
B.C 6/6

Adv. Singh

90000 (R)

E. Nectar H 4 + DS
E. Ticin - F - TD
T. Omega - Forte - OD ALON

Anterior Segment
- WMC.
Puritus. WMC.
Adv. Singh

[Signature]



Life Line[®]

HOSPITAL & RESEARCH CENTRE

496, Madya, Azamgarh-27600 1, (U.P) India
 Tel. : +91 (05462) 247091-92-93 Mob.: 8726047092
 Website- www.lifelinehospitals.in



PATHOLOGY REPORT

LAB NO: 30976	AGE/SEX: 28/M Years	COLLECTED	14/09/2024
NAME: SHIVA		REPORTED	14/09/2024
Ref By : DR. MEDIWHEEL		REPORT STATUS :	FINAL

Test Name	Results/Units	Bio. Ref. Interval
THYROID PROFILE, TOTAL, SERUM (Immunoassay Method Based on CLIA)		
T3, Total	1.21 ng/ml	0.69 - 2.15
T4, Total	98.4 ng/ml	52.0 - 127.0
TSH	1.21 uIU/MI	0.30 - 4.5

TSH	T4	T3	INTERPRETATION
High	Normal	Normal	Mild (subclinical) hypothyroidism
High	Low	Low or normal	Hypothyroidism
Low	Normal	Normal	Mild (subclinical) hyperthyroidism
Low	High or normal	High or Normal	Hyperthyroidism
Low	Low or normal	Low or normal	Non-thyroidal illness; rare pituitary (secondary) Hypothyroidism

Checked by.

****End of Report****

Dr. A. ANKUR
 M.B.B.S., D.C.P.
 Regd. No. 78479
 Dr. A. Ankur.
 Pathologist

Note : Every Test has its own inherent limitations. Therefore, in case of any discrepancy with clinical profile, Please inform the lab immediately to confirm. This Medical Report is not meant for any legal purpose.

Toll Free No. : 18002129596



Life Line[®]

HOSPITAL & RESEARCH CENTRE

496, Madya, Azamgarh-27600 1, (U.P) India
 Tel. : +91 (05462) 247091-92-93 Mob.: 8726047092
 Website- www.lifelinehospitals.in



PATHOLOGY REPORT

PATIENT NAME : Mr. SHIVA
 AGE / SEX : 28 Year / Male
 UHID : 976/30
 REFERRED BY Dr. : MEDIWHEEL

REPORT DATE : 14/09/2024
 COLLECTED AT : OPD
 PATIENT ID : 1,336

INVESTIGATION : Complete Blood Count, LIVER FUNCTION TEST (LFT), LIPID PROFILE, KIDNEY FUNCTION TEST, GLYCOSYLATED HAEMOGLOBIN (HBA1C), SERUM CALCIUM, BLOOD SUGAR FASTING & PP, E.S.R. (Wintrobe).

Tests	Results	Biological Reference Range
-------	---------	----------------------------

ROUTINE HAEMATOLOGY REPORT

Complete Blood Count

Haemoglobin	14.6	G%	(Men : 13.5-18.0 G%) (Women : 11.5-16.4 G%)
Total W.b.c Count	7200	/cumm	(4000-11000 /cumm)
R. B. C.	5.08	million/c	(4.2 - 5.5)million/cmm
Differential W. B. C.			
Polymorph	60	%	(45-75)%
Lymphocyte	35	%	(20-40)%
Eosinophil	04	%	(0-6)%
Monocyte	01	%	(2-10)%
Basophil	00	%	(<1 %)
-			
P. C. V. (hemotocrite)	45.3	%	(36-50 %)
M. C. V.	89.2	fl	(82-98) fl
M. C. H.	28.7	Pg	(28Pg - 32Pg)
M. C. H. C.	32.2	g/dl	(32g/dl - 36g/dl)
Platelete Count	2.33	/cumm	(1.5-4.0 lacs/cumm)
E.S.R. (Wintrobe)			
Observed	08		Male (0 - 9mm 1 Hours) Female (0 - 20mm 1 Hours)

Checked By

Dr. A. ANKUR
 M.B.B.S., D.C.P.
 Dr. A. Ankur
 Reg. Pathologist 179

Note : Every Test has its own inherent limitations. Therefore, in case of any discrepancy with clinical profile, Please inform the lab immediately to confirm. This Medical Report is not meant for any legal purpose.

Toll Free No. : 18002129596



Life Line[®]

HOSPITAL & RESEARCH CENTRE

496, Madya, Azamgarh-27600 1, (U.P) India
Tel. : +91 (05462) 247091-92-93 Mob.: 8726047092
Website- www.lifelinehospitals.in



PATHOLOGY REPORT

PATIENT NAME :	Mr. SHIVA	REPORT DATE :	14/09/2024
AGE / SEX :	28 Year / Male	COLLECTED AT :	OPD
UHID :	976/30	PATIENT ID :	1,336
REFERRED BY Dr.:	MEDIWHEEL		

INVESTIGATION : Complete Blood Count, LIVER FUNCTION TEST (LFT), LIPID PROFILE, KIDNEY FUNCTION TEST, GLYCOSYLATED HAEMOGLOBIN (HBA1C), SERUM CALCIUM, BLOOD SUGAR FASTING & PP, E.S.R. (Wintrobe),

Tests	Results	Biological Reference Range
-------	---------	----------------------------

BIOCHEMISTRY

KIDNEY FUNCTION TEST

*BLOOD UREA	28.2	mg/dl	13-45 mg/dl
*SERUM CREATININE	0.9	mg/dl	0.6-1.4 mg/dl
*SERUM URIC ACID	6.7	mg/dl	2.5-7.0 mg/dl
*SERUM SODIUM	139.4	MEq/L	130-145 MEq/L
*SERUM POTASSIUM	4.1	MEq/L	3.5-5.5 MEq/L [®]

BLOOD SUGAR FASTING & PP

BLOOD SUGAR FASTING	101.6	mg/dl	(60-110)mg/dl
BLOOD SUGAR PP	90.1	mg/dl	110-160 mg/dl

* <140 Normal
 140<200 Impaired Glucose Tolerance
 >200 Diabetes Mellitus

** Hba1c Facility Available**

GLYCOSYLATED HAEMOGLOBIN (HBA1C)

HBA1c	5.21	%	(4.2 - 6.2 %)
-------	------	---	---------------

Interpretation

As Per American Diabetes Association (ada)
 Reference Group Hba1c In %
 Normal Value (ngsp) 4.6% - 6.2%
 At Risk (prediabetes)(ada) 5.7% - 6.4%
 Diagnosing Diabetes Above 6.5

Checked By

Dr. A. ANKUR
 M.B.B.S.
 Dr. A. Ankur
 Regd. Pathologist

Note : Every Test has its own inherent limitations. Therefore, in case of any discrepancy with clinical profile, Please inform the lab immediately to confirm. This Medical Report is not meant for any legal purpose.

Toll Free No. : 18002129596



Life Line[®]

HOSPITAL & RESEARCH CENTRE

496, Madya, Azamgarh-27600 1, (U.P) India
 Tel. : +91 (05462) 247091-92-93 Mob.: 8726047092
 Website- www. lifelinehospitals.in



PATHOLOGY REPORT

PATIENT NAME :	Mr. SHIVA	REPORT DATE :	14/09/2024
AGE / SEX :	28 Year / Male	COLLECTED AT :	OPD
UHID :	976/30	PATIENT ID :	1,336
REFERRED BY Dr.:	MEDIWHEEL		

INVESTIGATION : Complete Blood Count, LIVER FUNCTION TEST (LFT), LIPID PROFILE, KIDNEY FUNCTION TEST, GLYCOSYLATED HAEMOGLOBIN (HBA1C), SERUM CALCIUM, BLOOD SUGAR FASTING & PP, E.S.R. (Wintrobe).

Tests	Results	Biological Reference Range
LIVER FUNCTION TEST (LFT)		
*SERUM BILIRUBIN (TOTAL)	0.9 mg/dl	0.1-1.2 mg/dl
*BILIRUBIN (DIRECT)	0.4 mg/dl	0.1-0.40 mg/dl
*BILIRUBIN (INDIRECT)	0.5 mg/dl	mg/dl
*SGPT/ALT-SERUM	57.3 U/L	5-40 U/L
*SGOT/AST -SERUM	48.1 IU/L	5-38 IU/L
*ALKALINE PHOSPHATASE -SERUM	119.2 IU/L	64.0 - 306.0 U/L Female 80.0 - 306.0 U/L Male
*TOTAL PROTEIN -SERUM	7.3 gm/dl	6-8.3 gm/dl
*ALBUMIN-SERUM	4.2 gm/dl	3.2-5.0gm/dl
*GLOBULIN-SERUM	3.1 gm/dl	2.3-3.6gm/dl
*A/G RATIO-SERUM	1.35 Ratio	1.3-2. Ratio
LIPID PROFILE		
Serum Cholesterol	221.3 mg/dl	(100-200 mg/dl)
SERUM TRIGLYCERIDES	215.1 mg/dl	(25-160 mg/dl)
SERUM HDL CHOLESTROL	40.6 mg/dl	(30-60 mg/dl Male) (35-80 mg/dl Female)
SERUM VLDL	43.02 mg/dl	(10-40 mg/dl)
SERUM LDL CHOLESTROL	137.68 mg/dl	(60-100 mg/dl)
SERUM CALCIUM	8.5 mg%	(8.4-10.8 mg%)

Checked By

Dr. A. ANKUR
 M.B.B.S., D.C.P.
 Pathologist

Note : Every Test has its own inherent limitations. Therefore, in case of any discrepancy with clinical profile, Please inform the lab immediately to confirm. This Medical Report is not meant for any legal purpose.

Toll Free No. : 18002129596



Life Line[®]

HOSPITAL & RESEARCH CENTRE

496, Madya, Azamgarh-27600 1, (U.P) India
Tel. : +91 (05462) 247091-92-93 Mob.: 8726047092
Website- www.lifelinehospitals.in



PATHOLOGY REPORT

LAB NO: 976/30	DATE : 14-09-2024	
NAME : SHIVA	Age / Sex	28 M
REFERRD BY : Dr. MEDIWHEEL	WARD :	



URINE FOR SUGAR TEST

HOSPITAL & RESEARCH CENTRE

Urine Sugar : Nil

****End of Report*****

Checked by.

Dr. A. ANKUR
M.B.B.S., D.C.P.
Regd.No. 8479
Dr. A. Ankur
Pathologist

Note : Every Test has its own inherent limitations. Therefore, in case of any discrepancy with clinical profile, Please inform the lab immediately to confirm. This Medical Report is not meant for any legal purpose.

Toll Free No. : 18002129596

Name	SHIVA	Age	28Y - M
Date	14/09/2024	Patient Id	MEDIWHEEL
Referring Doctor	MEDIWHEEL	Center	LIFE LINE HOSPITAL RAHUL NAGAR MADAY

XRAY CHEST PA VIEW

Both visualised lung fields appears normal. No focal lesion is noted.

Both hila are unremarkable.

Trachea is central and unremarkable.

Bilateral cardiophrenic and costophrenic angles are normal.

Both diaphragms are unremarkable.

Visualised bony thoracic cage is normal.

Adv- Clinical correlation

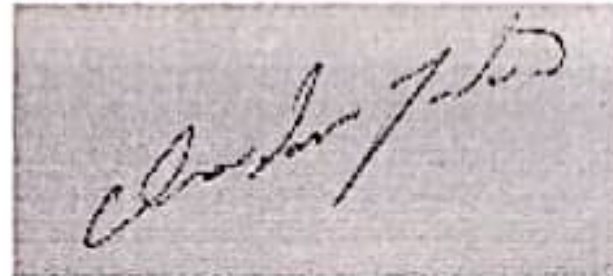

Dr Chandan Yadav
Consultant radiologist