



Patient Name: MRS. KANCHAN PATEL / MRN-240901551  
Age / Gender : 34 Yr / F  
Address: Vill- Kankesra Po- Khaira , Rewa, MADHYA PRADESH  
Req. Doctor: VONE HOSPITAL  
Regn. Number: WALKIN.24-25-10782  
Request Date : 14-09-2024

**USG WHOLE ABDOMEN**

Liver is normal in size (13.9 cm) and shape. Its echogenicity is normal. Margins are smooth and regular. The portal vein and biliary radicals are normal in calibre.

GB is well distended. Wall thickness is normal with echofree lumen. CBD is within normal limits.

Pancreas is normal in size, shape and echo pattern.

Bilateral kidneys are normal in shape, size and echotexture. Corticomedullary differentiation is maintained. No evidence of any calculus or hydronephrosis seen.

Rt. Kidney length: 9.4 cm

Lt. Kidney length: 9.6 cm

Spleen is normal in size and echopattern.

Urinary bladder is normal in shape and size. Lumen appears echofree. Wall thickness is normal.

Uterus is anteverted, normal in size, measuring app 5.6x4.1x4.5 cm. Myometrial echotexture is homogenous.

Endometrial echoes are 6 mm thick & central. Cervix is normal in size and echotexture.

Bilateral ovaries are normal in size and position.

No obvious adnexal lesion seen.

No free fluid in pouch of Douglas.

No evidence of ascites / pleural effusion.

Visualized bowel loops are normal in course and calibre.

**IMPRESSION :-**

**No significant abnormality detected.**

**DR. RAVINDRA SINGH**  
Consultant Radiologist

Kanchan  
ID: 123

Female

14.09.2024 10:40:35 AM  
V. one Hospital  
AB Road Geeta Bhawan  
Indore

75 bpm  
-- / -- mmHg

Normal sinus rhythm  
Normal ECG

QRS : 80 ms  
QT / QTcBaz : 368 / 410 ms  
PR : 152 ms  
P : 110 ms  
RR / PP : 798 / 800 ms  
P / QRS / T : 75 / 79 / 49 degrees

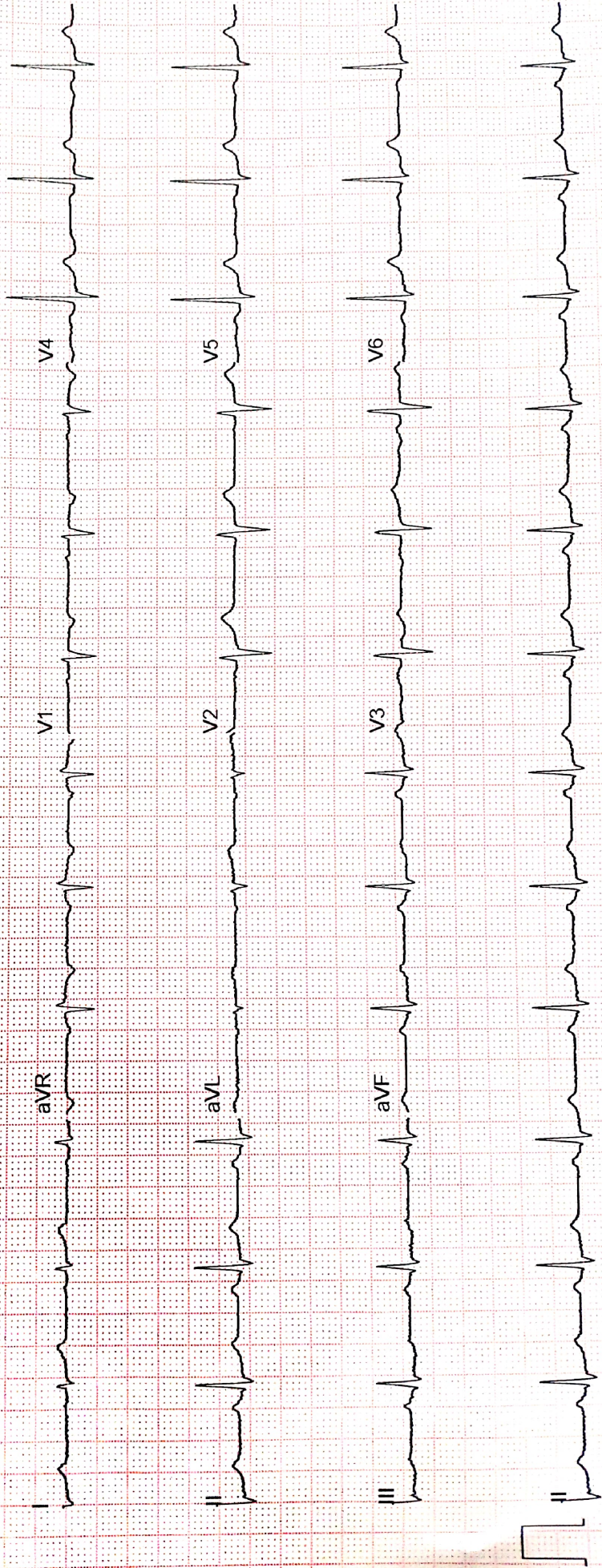

Name : MRS KANCHAN PATEL

Tested on : 14/09/2024, 12:21 PM

ID : 240901551

Doctor : V one hospital

Age, Wt, Ht : 34years(Female), 62Kg, cm

BPL DYNATRAC ULTRA

**Test Summary Report**

Target HR = 186

Total time = 13:52

Protocol = BRUCE

HR achieved = 179 (96%)

Excercise time = 06:54

Max ST(mm)=4.48(Lead V1)

Peak Ex = Exercise 3

Recovery time = 06:09

Min ST(mm)=-6.18(Lead V3)

**Stagewise Summary**

Stage Name	Duration (mm:ss)	Max HR (bpm)	Max ST (mm)	Min ST (mm)	Speed km/hr	Slope (%)	METS	sys/dia (map)
Supine	00:25	86	4.48(V1)	-6.18(V3)	0.0	0.0	0.00	120/80(93)
Waiting for Exercise	00:24	90	0.40(V5)	-0.38(V1)	0.0	0.0	0.00	120/80(93)
Exercise 1	03:00	139	3.33(V1)	-6.18(V3)	2.7	10.0	5.10	---/---(---)
Exercise 2	03:00	169	4.48(V1)	-3.86(V6)	4.0	12.0	7.10	130/90(103)
Peak Exercise 3	00:54	179	3.32(AVL)	-3.55(AVF)	5.5	14.0	8.00	---/---(---)
Recovery 1	01:00	173	0.97(V2)	-1.46(V5)	5.5	14.0	0.00	140/90(106)
Recovery 2	01:00	131	0.83(I)	-0.70(AVR)	5.5	14.0	0.00	---/---(---)
Recovery 3	01:00	117	0.52(V2)	-0.60(III)	5.5	14.0	0.00	130/90(103)
Recovery 4	01:00	112	0.47(V2)	-0.65(V4)	5.5	14.0	0.00	130/80(96)
Recovery 5	01:00	107	0.42(AVL)	-0.63(II)	5.5	14.0	0.00	---/---(---)
Recovery 6	01:00	107	0.38(AVR)	-0.52(III)	5.5	14.0	0.00	120/80(93)
Recovery 7	00:09	97	0.12(I)	-0.03(AVR)	5.5	14.0	0.00	---/---(---)

Rpp: 10320(Supine), 10800(Waiting for Exercise), 21970(Exercise 2), 24220(Recovery 1), 15210(Recovery 3), 14560(Recovery 4), 12840(Recovery 6)

Stage comments: none

- Object of test
- Risk factor
- Activity
- Other Investigation
- Ex tolerance
- Ex Arrhythmia
- Hemo Response
- Chrono response
- Reason for Termination

HR Trend Graph

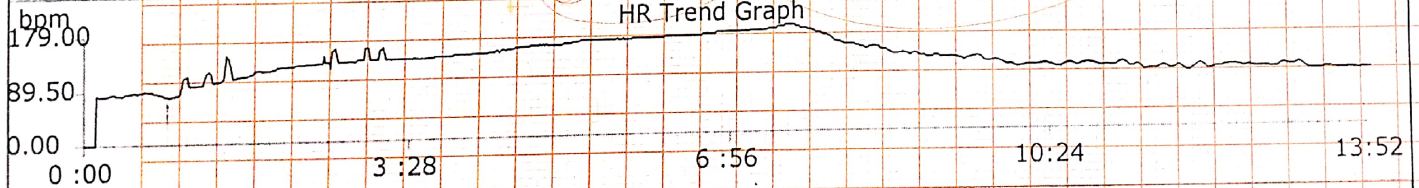

**Medication:**

**History:**

**Observations:** NO SYMPTOMS NOTED DURING PEAK EXERCISE AND RECOVERY  
 NO ARRTYHMIA NOTED  
 NORMAL INOTROPIC AND CHRONOTROPIC RESPONSE  
 NO ST-T CHANGES DURING PEAK EXERCISE AND RECOVERY

**Final Impression:** TEST IS NEGATIVE FOR INDUCIBLE ISCHEMIA

Technician:

Done By: Dr. Deepesh Kothari Confirmed by -



Patient Name: MRS. KANCHAN PATEL / MRN-240901551  
Age / Gender : 34 Yr / F  
Address: Vill- Kankesra Po- Khaira , Rewa, MADHYA PRADESH  
Req. Doctor: VONE HOSPITAL  
Regn. Number: WALKIN.24-25-10782

Request Date : 14-09-2024 10:17 AM

Reporting Date : 14-09-2024 11:33 AM  
Report Status : Finalized

X-RAY CHEST AP

Size and shape of heart are normal.  
C.P. angles are clear.  
Lung fields are clear.  
Soft tissues and rib cage are normal.

END OF REPORT

Dr. RADIOLOGIST



**Patient Name :** MRS. KANCHAN PATEL [MRN-240901551]  
**Age / Gender :** 34 Yr / F  
**Address :** Vill- Kankesra Po- Khaira , Rewa, MADHYA PRADESH  
**Req. Doctor:** VONE HOSPITAL  
**Regn. ID:** WALKIN.24-25-10782

**Request Date :** 14-09-2024 10:17 AM  
**Collection Date :** 14-09-2024 10:23 AM | H-7597  
**Acceptance Date :** 14-09-2024 10:24 AM | TAT: 06:40 [HH:MM]

**HAEMATOLOGY**

**Reporting Date :** 14-09-2024 05:04 PM  
**Reporting Status :** Finalized

Investigations	Result	Biological Reference Range
<b>CBC</b>		
Haemoglobin	12.5 gm%	F 12 - 15 gm% (Age 1 - 100 )
RBC Count	<b>4.28 mill./cu.mm *</b>	F 4.6 - 6 mill./cu.mm (Age 1 - 100 )
Packed Cell Volume (PCV)	<b>36.4 % *</b>	F 38 - 45 % (Age 1 - 100 )
MCV	85 Cu.m.	76 - 96 Cu.m. (Age 1 - 100 )
MCH	29.1 pg	27 - 32 pg (Age 1 - 100 )
MCHC	34.3 %	30.5 - 34.5 % (Age 1 - 100 )
Platelet Count	296 $10^3/uL$	150 - 450 $10^3/uL$ (Age 1 - 100 )
Total Leukocyte Count (TLC)	8.07 $10^3/uL$	4.5 - 11 $10^3/uL$ (Age 1 - 100 )
Differential Leukocyte Count (DLC)		
Neutrophils	61 %	40 - 70 % (Age 1 - 100 )
Lymphocytes	33 %	20 - 40 % (Age 1 - 100 )
Monocytes	04 %	2 - 10 % (Age 1 - 100 )
Eosinophils	02 %	1 - 6 % (Age 1 - 100 )
Basophils	00 %	< 1 %

END OF REPORT.

**DR. QUTBUDDIN CHAHWALA**  
M.D. PATHOLOGIST

Result relate to the sample as received.

V-ONE HOSPITAL Department of Laboratory Medicine.

The Test results are for diagnostic purpose only, not for medico legal purpose.



**Patient Name :** MRS. KANCHAN PATEL [MRN-240901551]  
**Age / Gender :** 34 Yr / F  
**Address :** Vill- Kankesra Po- Khaira , Rewa, MADHYA PRADESH  
**Req. Doctor:** VONE HOSPITAL  
**Regn. ID:** WALKIN.24-25-10782



**HAEMATOLOGY**

**Request Date :** 14-09-2024 10:17 AM **Reporting Date :** 14-09-2024 05:08 PM  
**Collection Date :** 14-09-2024 10:23 AM | H-7597 **Reporting Status :** Finalized  
**Acceptance Date :** 14-09-2024 10:24 AM | TAT: 06:44 [HH:MM]

Investigations	Result	Biological Reference Range
<b>ESR (WINTROBE METHOD)</b>	18 mm/hr	F 0 - 19 mm/hr
<b>BLOOD GROUP</b>		
ABO GROUP	O	
RH FACTOR	Positive	
<b>HbA1C</b>		
Glyco Hb (HbA1C)	5.4 %	4 - 6 %
Estimated Average Glucose	108.28 mg/dL	mg/dL

*Interpretation: 1.HbA1C has been endorsed by clinical groups and American Diabetes Association guidelines 2017 for diagnosing diabetes using a cut off point of 6.5%  
2.Low glycated haemoglobin in a non diabetic individual are often associated with systemic inflammatory diseases, chronic anaemia (especially severe iron deficiency and haemolytic), chronic renal failure and liver diseases. Clinical correlation suggested.  
3.In known diabetic patients, following values can be considered as a tool for monitoring the glycemic control. Excellent control-6-7 %*

END OF REPORT.

**DR.QUTBUDDIN CHAHWALA**  
M.D.PATHOLOGIST

Result relate to the sample as received.

V-ONE HOSPITAL Department of Laboratory Medicine.

The Test results are for diagnostic purpose only,not for medico legal purpose.

Area, AB Road, Geeta Bhavan Square,  
001, MP, INDIA. E:info@vonehospital.com  
5588888, 4238111 | M: +91 93299 22500  
Mediheal Healthcare Private Limited



**Patient Name :** MRS. KANCHAN PATEL [MRN-240901551]  
**Age / Gender :** 34 Yr / F  
**Address :** Vill- Kankesra Po- Khaira , Rewa, MADHYA PRADESH  
**Req. Doctor:** VONE HOSPITAL  
**Regn. ID:** WALKIN.24-25-10782



**BIOCHEMISTRY**

**Request Date :** 14-09-2024 10:17 AM  
**Collection Date :** 14-09-2024 10:23 AM | BIO8359  
**Acceptance Date :** 14-09-2024 10:24 AM | TAT: 06:41 [HH:MM]

**Reporting Date :** 14-09-2024 05:05 PM  
**Reporting Status :** Finalized

Investigations	Result	Biological Reference Range
<b>Lipid Profile</b>		
Total Cholesterol	180.0 mg/dL	0 - 200 mg/dL
Tryglyceride	<b>113.4 mg/dL *</b>	150 - 200 mg/dL
HDL Cholesterol	55.0 mg/dL	35 - 79 mg/dL
VLDL (Calculated)	22.68 mg/dL	5 - 40 mg/dL
LDL	102.32 mg/dL	0 - 130 mg/dL
Total Cholesterol /HDL	3.27	0 - 5
LDL/HDL	1.86	0.3 - 5

END OF REPORT.

**DR. QUTBUDDIN CHAHWALA**  
**M.D. PATHOLOGIST**

*Result relate to the sample as received.*  
V-ONE HOSPITAL Department of Laboratory Medicine.  
The Test results are for diagnostic purpose only, not for medico legal purpose.



**Patient Name :** MRS. KANCHAN PATEL [MRN-240901551]  
**Age / Gender :** 34 Yr / F  
**Address :** Vill- Kankesra Po- Khaira , Rewa, MADHYA PRADESH  
**Req. Doctor:** VONE HOSPITAL  
**Regn. ID:** WALKIN.24-25-10782

**BIOCHEMISTRY**

**Request Date :** 14-09-2024 10:17 AM  
**Collection Date :** 14-09-2024 10:23 AM | BIO8359  
**Acceptance Date :** 14-09-2024 10:24 AM | TAT: 07:49 [HH:MM]

**Reporting Date :** 14-09-2024 06:13 PM  
**Reporting Status :** Finalized

Investigations	Result	Biological Reference Range
<b>FBS &amp; PPBS *[ Ser/Plas ]</b>		
FBS	88.5 mg/dL	70 - 110 mg/dL
PPBS	102.2 mg/dL	100 - 140 mg/dL
<b>URIC ACID</b>	4.0 mg/dL	Males 3.4 - 7.2 mg/dL Females 2.5 - 6 mg/dL
<b>BUN</b>		
BUN	6.77 mg/dL	5 - 20 mg/dL
<b>CREATININE</b>	0.72 mg/dL	0.7 - 1.4 mg/dL
<b>BUN / CREATINE RATIO</b>	<b>9.40 *</b>	10 - 20
<b>GGT(GAMMA GLUTAMYL TRANSFERASE)</b>	21.5 U/L	F 9 - 39 U/L

END OF REPORT.

**DR. QUTBUDDIN CHAHWALA**  
M.D. PATHOLOGIST

Result relate to the sample as received.

V-ONE HOSPITAL Department of Laboratory Medicine.

The Test results are for diagnostic purpose only, not for medico legal purpose.



Area, AB Road, Geeta Bhavan Square,  
J01, MP, INDIA. E: info@vonehospital.com  
3588888, 4238111 | M: +91 93299 22500

Mediheal Healthcare Private Limited



Restoring Quality of Life

**patient Name :** MRS. KANCHAN PATEL [MRN-240901551]  
**Age / Gender :** 34 Yr / F  
**Address :** Vill- Kankesra Po- Khaira , Rewa, MADHYA PRADESH  
**Req. Doctor:** VONE HOSPITAL  
**Regn. ID:** WALKIN.24-25-10782

**IMMUNOLOGY**

**Request Date :** 14-09-2024 10:17 AM  
**Collection Date :** 14-09-2024 10:23 AM | PATH5450  
**Acceptance Date :** 14-09-2024 10:24 AM | **TAT:** 06:45  
[HH:MM]

**Reporting Date :** 14-09-2024 05:09 PM  
**Reporting Status :** Finalized

Investigations	Result	Biological Reference Range
<b>Thyroid Profile</b>		
T3	1.04 ng/dL	0.58 - 1.62 ng/dL (Age 1 - 100 )
T4	9.54 ug/dl	5 - 14.5 ug/dl (Age 1 - 100 )
TSH	3.48 uIU/ml	0.35 - 5.1 uIU/ml (Age 1 - 100 )

Interpretation: Ultra sensitive-thyroid stimulating hormone (TSH) is a highly effective screening assay for thyroid disorders. In patients with an intact pituitary-thyroid axis, sTSH provides a physiologic indicator of the functional level of thyroid hormone activity. Increased s-TSH indicates inadequate thyroid hormone, and suppressed s-TSH indicates excess thyroid hormone. Transient s-TSH abnormalities may be found in seriously ill, hospitalized patients, so this is not the ideal setting to assess thyroid function. However, even in these patients, s-TSH works better than total thyroxine (an alternative screening test). when the s-TSH result is abnormal, appropriate follow-up tests T4 & free T3 levels should be performed. If TSH is between 5.0 to 10.0 & free T4 & free T3 level are normal then it is considered as subclinical hypothyroidism which should be followed up after 4 weeks & If TSH is > 10 & free T4 & free T3 level are normal then it is considered as overt hypothyroidism.

Serum triiodothyronine (T3) levels often are depressed in sick and hospitalized patients, caused in part by the biochemical shift to the production of reverse T3. Therefore, T3 generally is not a reliable predictor of hypothyroidism. However, in a small subset of hyperthyroid patients, hyperthyroidism may be caused by overproduction of T3 (T3 toxicosis). To help diagnose and monitor this subgroup, T3 is measured on all specimens with suppressed s-TSH and normal FT4 concentrations.

Normal ranges of TSH & thyroid hormones vary according trimester in pregnancy. TSH ref range in Pregnancy Reference range (microIU/ml)  
First trimester 0.24 - 2.00  
Second trimester 0.43-2.2

END OF REPORT.

**DR. QUTBUDDIN CHAHWALA**  
**M.D. PATHOLOGIST**

Result relate to the sample as received.

V-ONE HOSPITAL Department of Laboratory Medicine.

The Test results are for diagnostic purpose only, not for medico legal purpose.



patient Name : MRS. KANCHAN PATEL [MRN-240901551]  
 Age / Gender : 34 Yr / F  
 Address : Vill- Kankasra Po- Khaira , Rewa, MADHYA PRADESH  
 Req. Doctor : VONE HOSPITAL  
 Regn. ID: WALKIN.24-25-10782



**CLINICAL PATHOLOGY**

Request Date : 14-09-2024 10:17 AM  
 Collection Date : 14-09-2024 10:23 AM | CP-2961  
 Acceptance Date : 14-09-2024 10:51 AM | TAT: 06:16 [HH:MM]

Reporting Date : 14-09-2024 05:07 PM  
 Reporting Status : Revised And Finalized

Investigations	Result	Biological Reference Range
<b>Urine Routine</b>		
<b>PHYSICAL EXAMINATION</b>		
Quantity	30 ml	
Colour	Pale yellow	Pale Yellow
Deposit	Absent	Absent
Clarity	Clear	Clear
Reaction	Acidic	Acidic
Specific Gravity	1.015	1.001 - 1.035
<b>CHEMICAL EXAMINATION</b>		
Albumin	Absent	Absent
Sugar	Absent	Absent
Bile Salt	Absent	Absent
Bile Pigment	Absent	Absent
Keton	Absent	Absent
Blood	Present +	Absent
<b>MICROSCOPY EXAMINATION</b>		
Red Blood Cells	8-10 /hpf	Nil/hpf
Pus Cells	2-3 /hpf	2-3/hpf
Epithelial Cells	1-2 /hpf	3-4/hpf
Casts	Absent	Absent
Crystals	Absent	Absent
Bacteria	Absent	Absent

END OF REPORT.

**DR. QUTBUDDIN CHAHWALA**  
 M.D. PATHOLOGIST

Result relate to the sample as received.

V-ONE HOSPITAL Department of Laboratory Medicine.

The Test results are for diagnostic purpose only, not for medico legal purpose.