



भारत सरकार
Government of India

भारतीय विशिष्ट पहचान प्राधिकरण
Unique Identification Authority of India

नामांकन क्रम/ Enrolment No.: 0169/24063/21267

To
प्रभात कुमार
PRABHAT KUMAR
HANUMAN GANJ,
VTC: Islampur,
PO: Islampur,
Sub District: Islampur,
District: Nalanda,
State: Bihar,
PIN Code: 801303,
Mobile: 7753009599

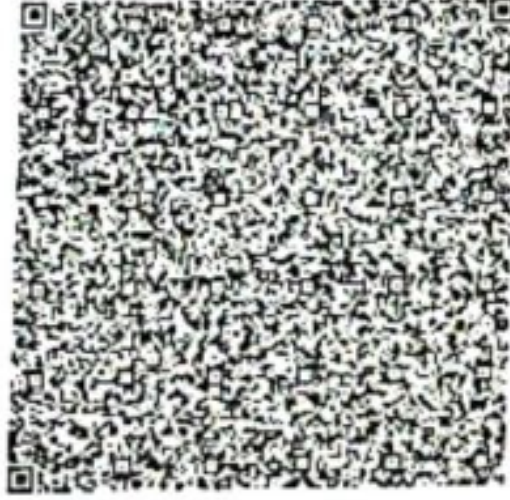

Signature Not Verified
Digitally signed by Pr. Prabhakar
Identification Authority of India
DN: cn=Pr. Prabhakar, o=UIDAI, ou=UIDAI, email=pr. prabhakar@uidai.gov.in

आपका आधार क्रमांक / Your Aadhaar No. :

3033 2586 1489

VID : 9175 0440 1164 6149

मेरा आधार, मेरी पहचान



भारत सरकार
Government of India



Aadhaar No. Issued: 13/12/2013



प्रभात कुमार
PRABHAT KUMAR
जन्म तिथि/DOB: 19/11/1995
पुरुष/ MALE

आधार पहचान का प्रमाण है, नागरिकता या जन्मतिथि का नहीं। इसका उपयोग सत्यापन (ऑनलाइन प्रमाणीकरण, या क्यूआर कोड/ऑफलाइन एक्सएनएल की स्कैनिंग) के साथ किया जाना चाहिए।
Aadhaar is proof of identity, not of citizenship or date of birth. It should be used with verification (online authentication, or scanning of QR code / offline XML).

3033 2586 1489

मेरा आधार, मेरी पहचान



Government of India



सूचना / INFORMATION

- आधार पहचान का प्रमाण है, नागरिकता या जन्मतिथि का नहीं। जन्मतिथि आधार नंबर धारक द्वारा प्रस्तुत सूचना और विनियमों में विनिर्दिष्ट जन्मतिथि के प्रमाण के दस्तावेज पर आधारित है।
- इस आधार पर को यूआईडीएआई द्वारा नियुक्त प्रमाणीकरण एजेंसी के जरिए ऑनलाइन प्रमाणीकरण के द्वारा सत्यापित किया जाना चाहिए या ऐप स्टोर में उपलब्ध एमआधार या आधार क्यूआर कोड स्कैनर ऐप से क्यूआर कोड को स्कैन करके या www.uidai.gov.in पर उपलब्ध सुरक्षित क्यूआर कोड रीडर का उपयोग करके सत्यापित किया जाना चाहिए।
- आधार विशिष्ट और सुरक्षित है।
- पहचान और पते के समर्थन में दस्तावेजों को आधार के लिए नामांकन की तारीख से प्रत्येक 10 वर्ष में कम से कम एक बार आधार में अपडेट कराना चाहिए।
- आधार विभिन्न सरकारी और गैर-सरकारी फायदों/सेवाओं का लाभ लेने में सहायता करता है।
- आधार में अपना मोबाइल नंबर और ईमेल आईडी अपडेट रखें।
- आधार सेवाओं का लाभ लेने के लिए एमआधार ऐप डाउनलोड करें।
- आधार/बायोमेट्रिक्स का उपयोग न करने के समय सुरक्षा सुनिश्चित करने के लिए आधार/बायोमेट्रिक्स लॉक/अनलॉक सुविधा का उपयोग करें।
- आधार की मांग करने वाले सहमति लेने के लिए बाध्य हैं।
- Aadhaar is proof of identity, not of citizenship or date of birth (DOB). DOB is based on information supported by proof of DOB document specified in regulations, submitted by Aadhaar number holder.
- This Aadhaar letter should be verified through either online authentication by UIDAI-appointed authentication agency or QR code scanning using mAadhaar or Aadhaar QR Scanner app available in app stores or using secure QR code reader app available on www.uidai.gov.in.
- Aadhaar is unique and secure.
- Documents to support identity and address should be updated in Aadhaar after every 10 years from date of enrolment for Aadhaar.
- Aadhaar helps you avail of various Government and Non-Government benefits/services.
- Keep your mobile number and email id updated in Aadhaar.
- Download mAadhaar app to avail of Aadhaar services.
- Use the feature of Lock/Unlock Aadhaar/biometrics to ensure security when not using Aadhaar/biometrics.
- Entities seeking Aadhaar are obligated to seek consent.



भारतीय विशिष्ट पहचान प्राधिकरण
Unique Identification Authority of India



Details as on: 14/09/2024

पता:
हनुमान गंज, इस्लामपुर, इस्लामपुर, नालंदा,
बिहार - 801303

Address:
HANUMAN GANJ, Islampur, PO: Islampur,
DIST: Nalanda,
Bihar - 801303

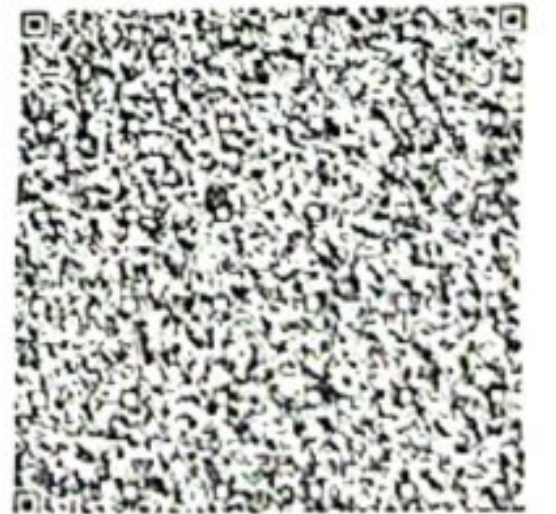

3033 2586 1489

VID : 9175 0440 1164 6149

1947 | help@uidai.gov.in | www.uidai.gov.in

Prabhakar

14.09.2024 13:03:58
LIFE LINE HOSPITAL
496, MADYA
AZAMGARH (U.P)

Location:
Room:
Order Number:
Indication:
Medication 1:
Medication 2:
Medication 3:

64 bpm
--/-- mmHg

QRS : 76 ms
QT / QTcBaz : 398 / 410 ms
PR : 132 ms
P : 92 ms
RR / PP : 934 / 937 ms
P / QRS / T : 30 / 61 / 20 degrees

Normal sinus rhythm with sinus arrhythmia
Normal ECG

Technician:
Ordering Ph:
Referring Ph:
Attending Ph:

Bashtar

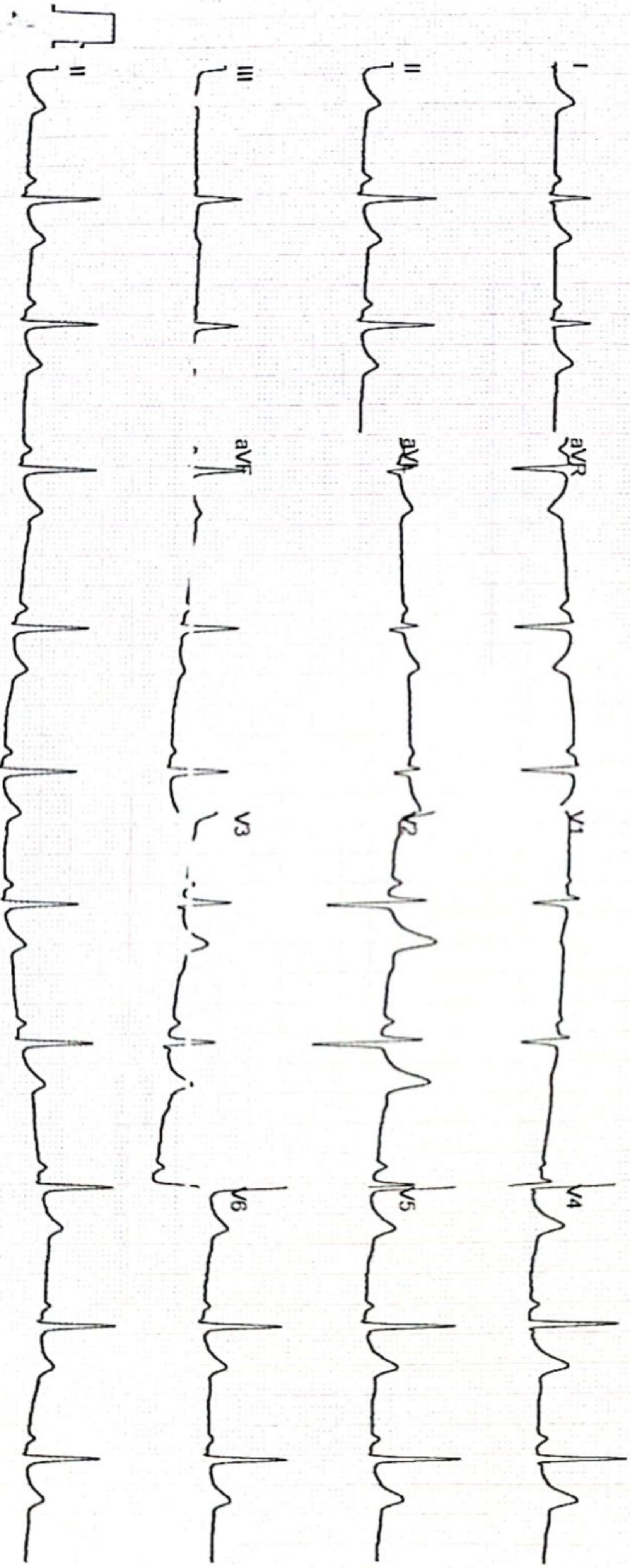



Date-14-09-2024

Dental Health Check-Up (Oral Health Examination)

Patient Name – Mr. Prabhat Kumar

Age- 28 years

Sex- Male

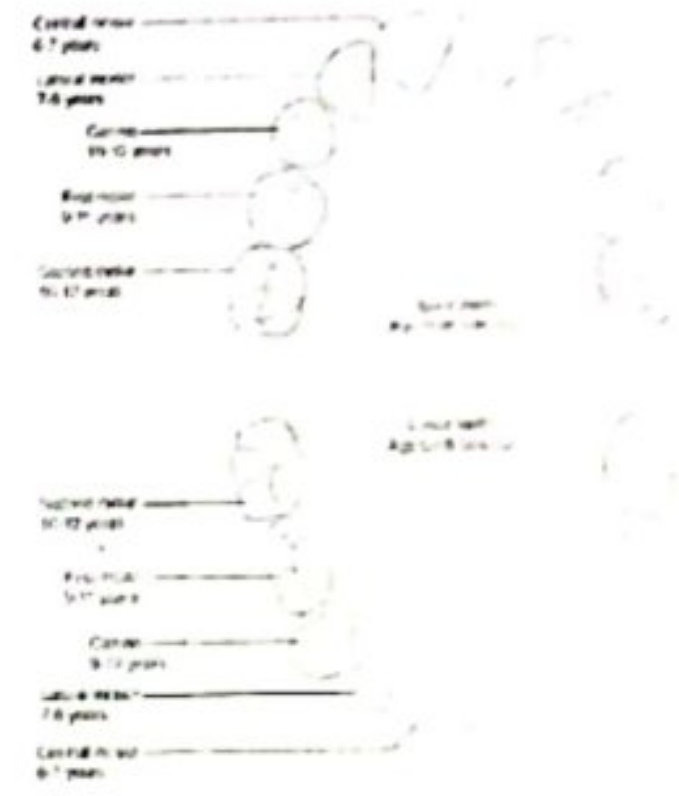

1- Soft tissues- No signs of inflammation.

2- Hard tissues- No cavity or any other abnormality with minimal plaque.

Examination Result

Dental examination indicates good oral health, no immediate treatment needed.

Patient is advised to maintain good oral hygiene & continue regular dental checkups in every six months.

Dr. Mohd. Ekram
 M.D. Physician
 Reg. No.-61673
Consultant Sign

Toll Free No. :
18002129596

Inquiry No. :
8726047092

New Registration
8726031220

Old Patient's
(in Emergency Contact)
8726031226



Visit us
www.Lifelinehospitals.in





Life Line[®]
Hospital & Research Centre

496, Madya, Azamgarh- 276001,(U.P.) India



PHYSICAL EXAMINATION

CLIENT NAME - Prabhat Kumar

AGE - 28Y/F

Height - 155 cm

Weight - 60 kg

BP - 120 / 70

Pulse - 98

BMI - 25 kg/m²

Patient is fit & normal condition.

Consultant Signature & Stamp

Toll Free No. :
18002129596

Inquiry No. :
8726047092

New Registration
8726031220

Old Patient's
(in Emergency Contact)
8726031226



Visit us
www.Lifelinehospitals.in



Scanned with OKEN Scanner

Scanned with OKEN Scanner

PRABHAT KUMAR, ..

Patient ID 01612

14.09.2024 Male 155 cm 60 kg
1:27:03pm 28yrs (19.11.1995) Indian
Meds:

Test Reason:
Medical History:

Ref. MD: Ordering MD:
Technician: . Test Type:
Comment:

BRUCE: Total Exercise Time 08:42
Max HR: 193 bpm 100% of max predicted 192 bpm HR at rest: 91
Max BP: 195/150 mmHg BP at rest: 120/80 Max RPP: 36465 mmHg*bpm
Maximum Workload: 10.00 METS
Max. ST: -2.20 mm, 0.00 mV/s. in V3; EXERCISE STAGE 3 07:29
ST/HR index: 1.80 μ V/bpm

Phase Name	Stage Name	Time in Stage	Speed (km/h)	Grade (%)	Workload (METS)	HR (bpm)	BP (mmHg)	RPP (mmHg*bpm)	VE (/min)	ST Level (V3 mm)	Comment
PRETEST	SUPINE	00:33	0.00	0.00	1.0	90	120/80	10800	0	0.40	
	STANDING	00:32	0.00	0.00	1.0	93	120/80	11160	0	0.45	
	HYPERV.	00:33	0.00	0.00	1.0	96	120/80	11520	0	0.40	
	WARM-UP	00:43	1.60	0.00	1.4	96	125/85	12000	0	0.75	
EXERCISE	STAGE 1	03:00	2.70	10.00	4.6	122	150/105	18300	0	0.20	
	STAGE 2	03:00	4.00	12.00	7.0	164	170/125	27880	0	-1.35	
	STAGE 3	02:42	5.40	14.00	10.0	193	195/150	37635	0	-1.50	
RECOVERY		03:04	0.00	0.00	1.0	126	150/100	18900	0	-0.20	

Dr. Ashutosh Tiwari
MBBS, DM, DTM, IDCCM
FCCSB (USA), MNAMS (INDIA)

Baseline
Amz

2D ECG

LIFE LINE HOSPITAL & RESEARCH**CENTRE**496 MADAYA
AZAMGARH**EXERCISE REPORT**Patient and Study InformationPatient Name: PRABHAT KUMAR, ...
Patient ID: 01612
DoB/Age: 19.11.1995/ 28yrs
Gender: MaleStudy date: 14.09.2024
Referring MD: --
Technician: .Reason for Exercise Stress TestMeasurement Summary

Phase Name	Stage Name	Time in Stage	Speed (km/h)	Grade (%)	HR (bpm)	BP (mmHg)	Comment
PRETEST	SUPINE	00:33	0.00	0.00	90	120/80	
	STANDING	00:32	0.00	0.00	93	120/80	
	HYPERV.	00:33	0.00	0.00	96	120/80	
	WARM-UP	00:43	1.60	0.00	96	125/85	
EXERCISE	STAGE 1	03:00	2.70	10.00	122	150/105	
	STAGE 2	03:00	4.00	12.00	164	170/125	
	STAGE 3	02:42	5.40	14.00	193	195/150	
RECOVERY		03:04	0.00	0.00	126	150/100	

Maximum BP

195/150 mmHg

Maximum HR

193 bpm

Interpretation

PRABHAT KUMAR, ..
Patient ID 01612
14.09.2024
1:39:07pm

171 bpm
195/150 mmHg

12-Lead Report
RECOVERY
#1
00:55

BRUCE
2.4 km/h
0.0 %

LIFE LINE HOSPITAL & RESEARCH CENTRE

Measured at 60ms Post J (10mm/mV)
Auto Points

Lead	ST(mm)	Lead	ST(mm)
I	0.60	V1	0.25
II	-0.10	V2	1.35
III	-0.65	V3	0.20
aVR	-0.25	V4	0.10
aVL	0.60	V5	-0.15
aVF	0.55	V6	0.30

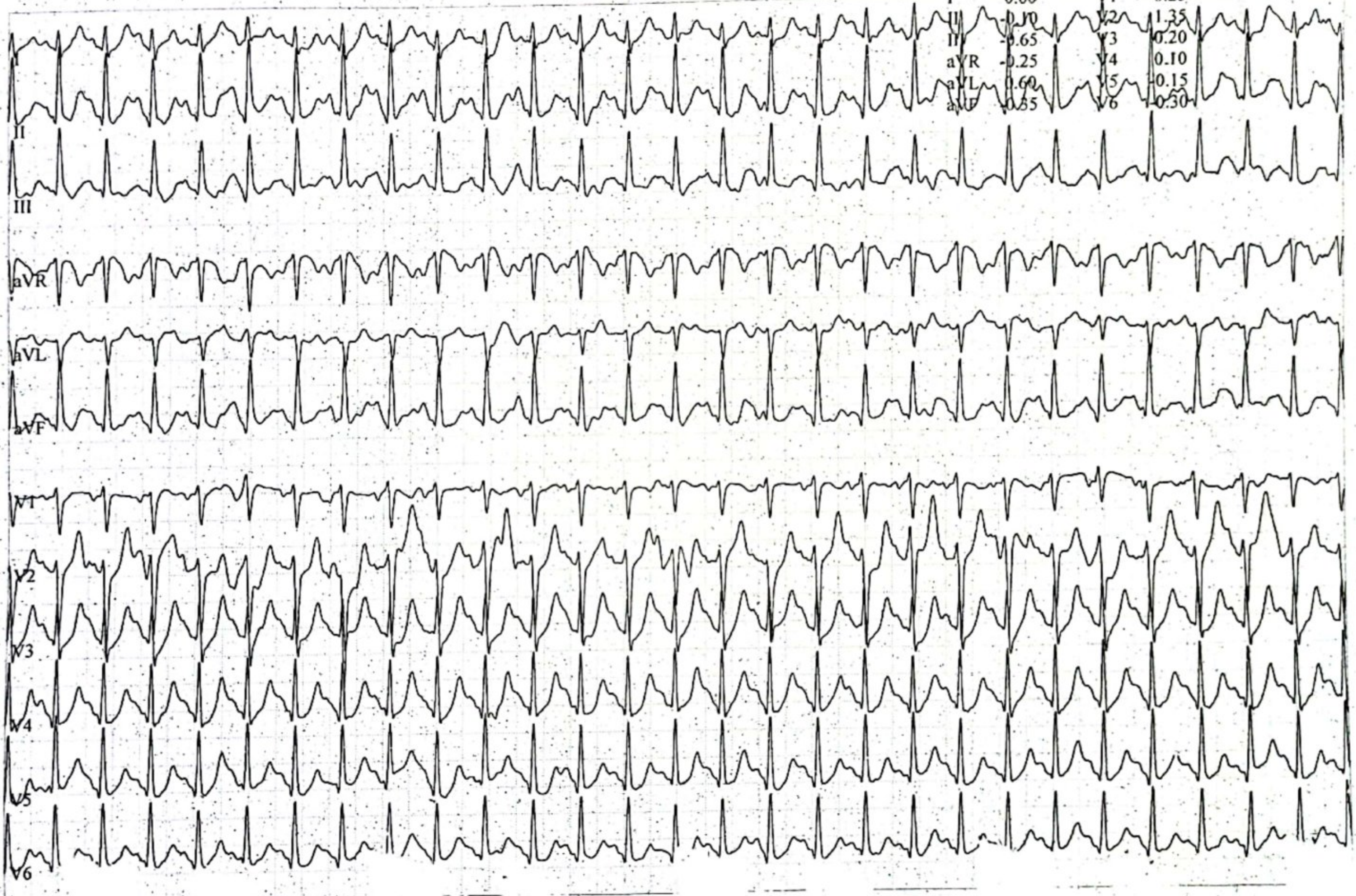

CardioSoft V...
1 m/s 1m/s

1. pm

PRABHAT KUMAR, ...
Patient ID 01612
14.09.2024
1:26:54pm

87 bpm

Measured at 60ms Post J (10mm/mV)
Auto Points

Lead	ST(mm)	Lead	ST(mm)
I	0.45	V1	0.05
II	0.20	V2	1.10
III	-0.20	V3	0.50
aVR	-0.30	V4	0.45
aVL	0.30	V5	0.40
aVF	-0.05	V6	0.25



GE CardioSoft V6.61
mV

14.09.2024 1:26:54

Pat

PRABHAT KUMAR, ...
Patient ID 01612
14.09.2024
1:27:39pm

92 bpm
120/80 mmHg

12-Lead Report
PRETEST
SUPINE
00:30

BRUCE
0.0 km/h
0.0 %

LIFE LINE HOSPITAL & RESEARCH CENTRE
Measured at 60ms Post J (10mm/mV)
Auto Points

Lead	ST(mm)	Lead	ST(mm)
I	0.45	V1	0.00
II	0.30	V2	1.10
III	0.15	V3	0.40
aVR	-0.40	V4	0.45
aVL	0.30	V5	0.35
aVF	0.10	V6	0.20

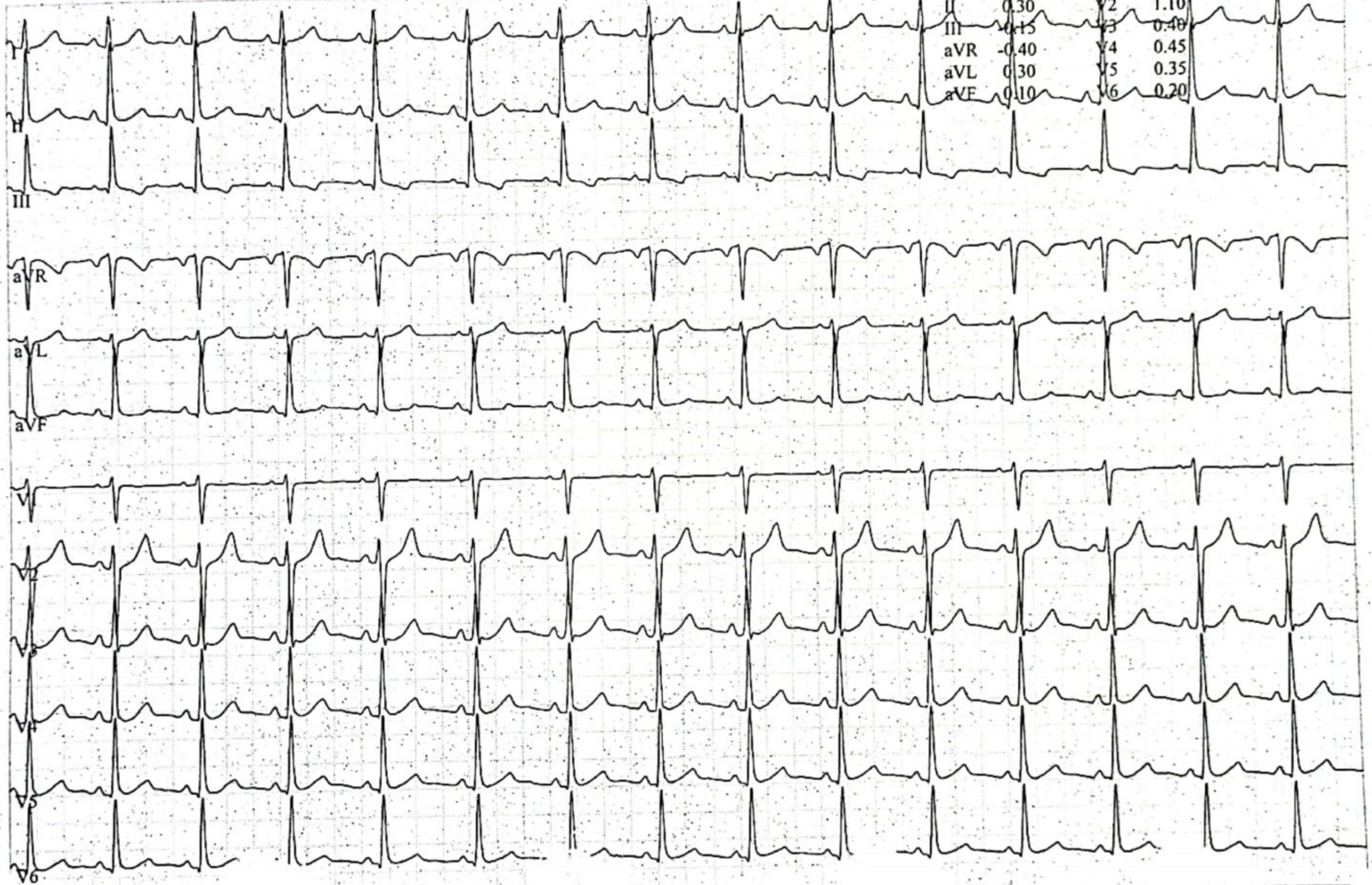

25

9 V6.61 (2)

20

+ HR

of T

PRABHAT KUMAR, ...
Patient ID 01612
14.09.2024
1:28:12pm

93 bpm
120/80 mmHg

12-Lead Report
PRETEST
STANDING
01:03

BRUCE
0.0 km/h
0.0 %

LIFE LINE HOSPITAL & RESEARCH CENTRE
Measured at 60ms Post J (10mm/mV)
Auto Points

Lead	ST(mm)	Lead	ST(mm)
I	0.55	V1	0.10
II	0.45	V2	1.15
III	-0.10	V3	0.45
aVR	-0.50	V4	0.45
aVL	0.35	V5	0.35
aVF	0.15	V6	0.20

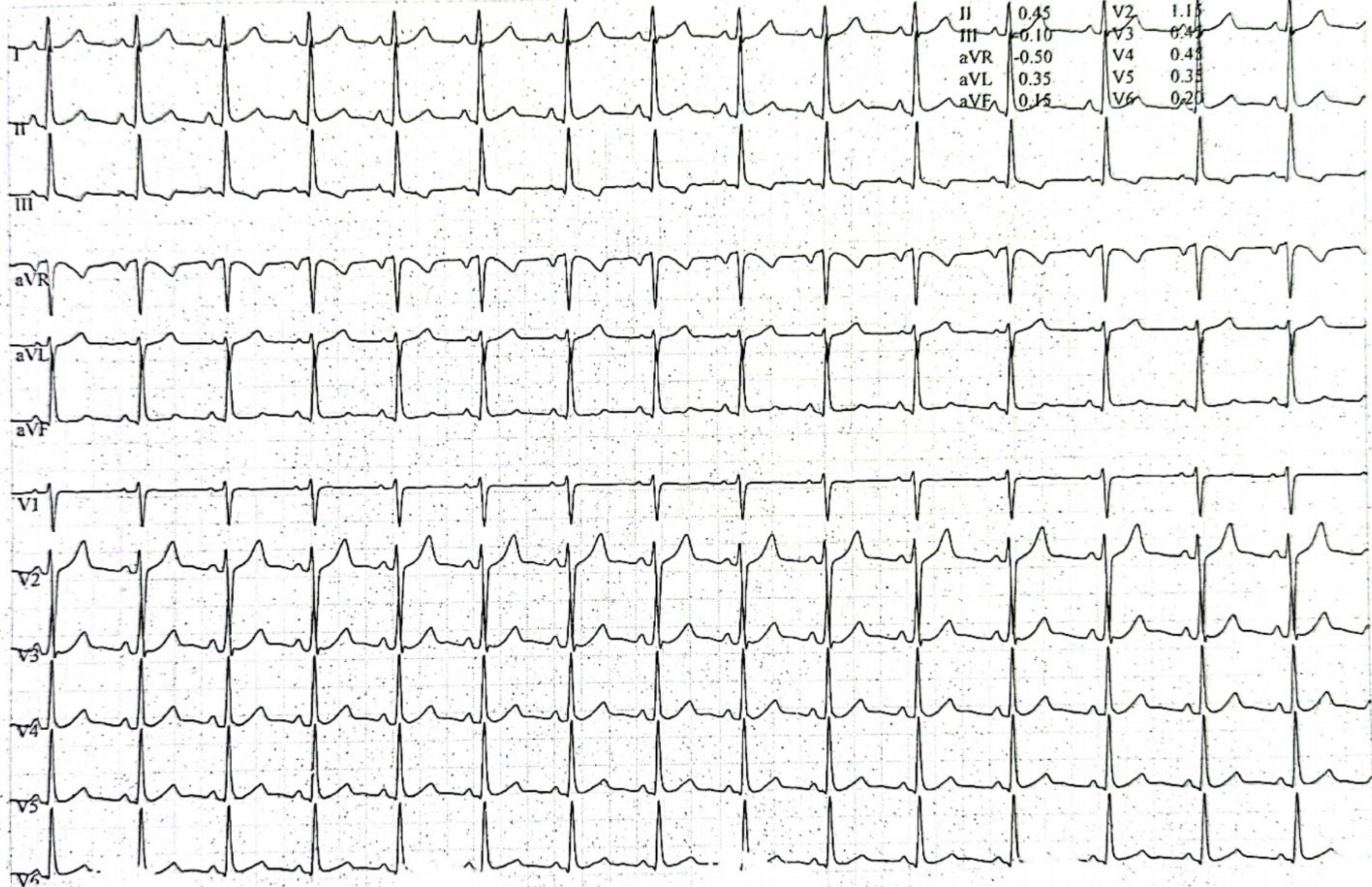

GE Ca 4r Soft V6.61 (2
2.0 V 0.0

Page

PRABHAT KUMAR, ..

Patient ID 01612..

14.09.2024

1:28:44pm

96 bpm
120/80 mmHg

12-Lead Report

PRETEST

HYPERV.

01:35

BRUCE

0.0 km/h

0.0 %

LIFE LINE HOSPITAL & RESEARCH CENTRE

Measured at 60ms Post J (10mm/mV)

Auto Points

Lead	ST(mm)	Lead	ST(mm)
I	0.50	V1	0.05
II	0.30	V2	0.10
III	-0.20	V3	0.40
aVR	-0.40	V4	0.40
aVL	0.35	V5	0.35
aVF	0.05	V6	0.25

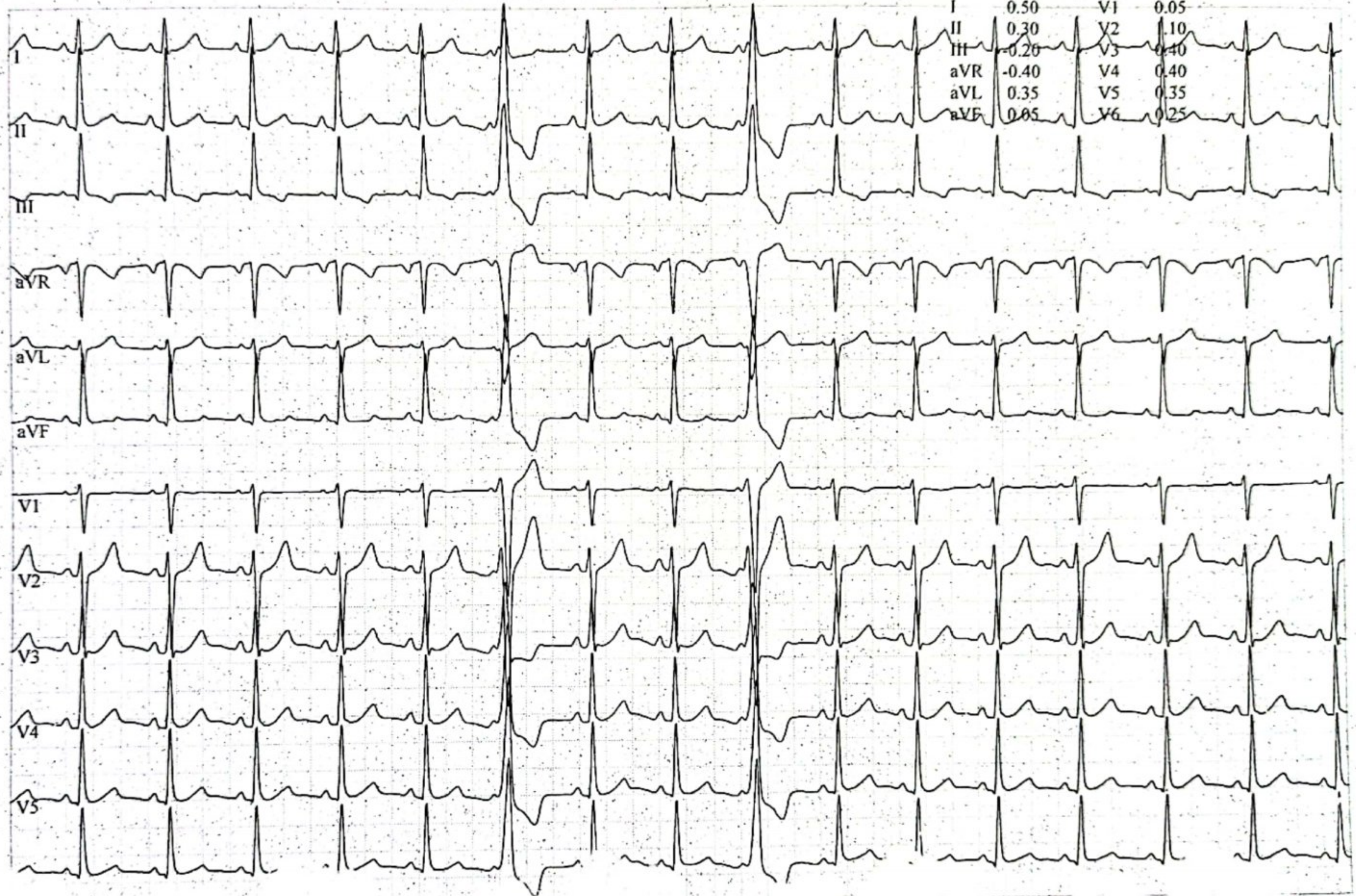

10mm/mV

25ms

(V2)

ST

30

PRABHAT KUMAR, ...
Patient ID 01612
14.09.2024
1:29:27pm

96 bpm
125/85 mmHg

12-Lead Report
PRETEST
WARM-UP
02:18

BRUCE
1.6 km/h
0.0 %

LIFE LINE HOSPITAL & RESEARCH CENTRE
Measured at 60ms Post J (10mm/mV)
Auto Points

Lead	ST(mm)	Lead	ST(mm)
I	0.45	VI	0.10
II	0.45	V2	1.05
III	0.00	V3	0.80
aVR	-0.45	V4	0.70
aVL	0.25	V5	0.40
aVF	0.20	V6	0.30



CardioScan 1.61 (2)
nV -20

PRABHAT KUMAR, ..
Patient ID 01612
14.09.2024
1:32:20pm

127 bpm
150/105 mmHg

12-Lead Report
EXERCISE
STAGE 1
02:50

BRUCE
2.7 km/h
10.0 %

LIFE LINE HOSPITAL & RESEARCH CENTRE

Measured at 60ms Post J (10mm/mV)
Auto Points

Lead	ST(mm)	Lead	ST(mm)
I	0.35	V1	-0.15
II	0.10	V2	0.70
III	0.25	V3	0.10
aVR	-0.20	V4	0.25
aVL	0.30	V5	0.05
aVF	-0.10	V6	-0.05

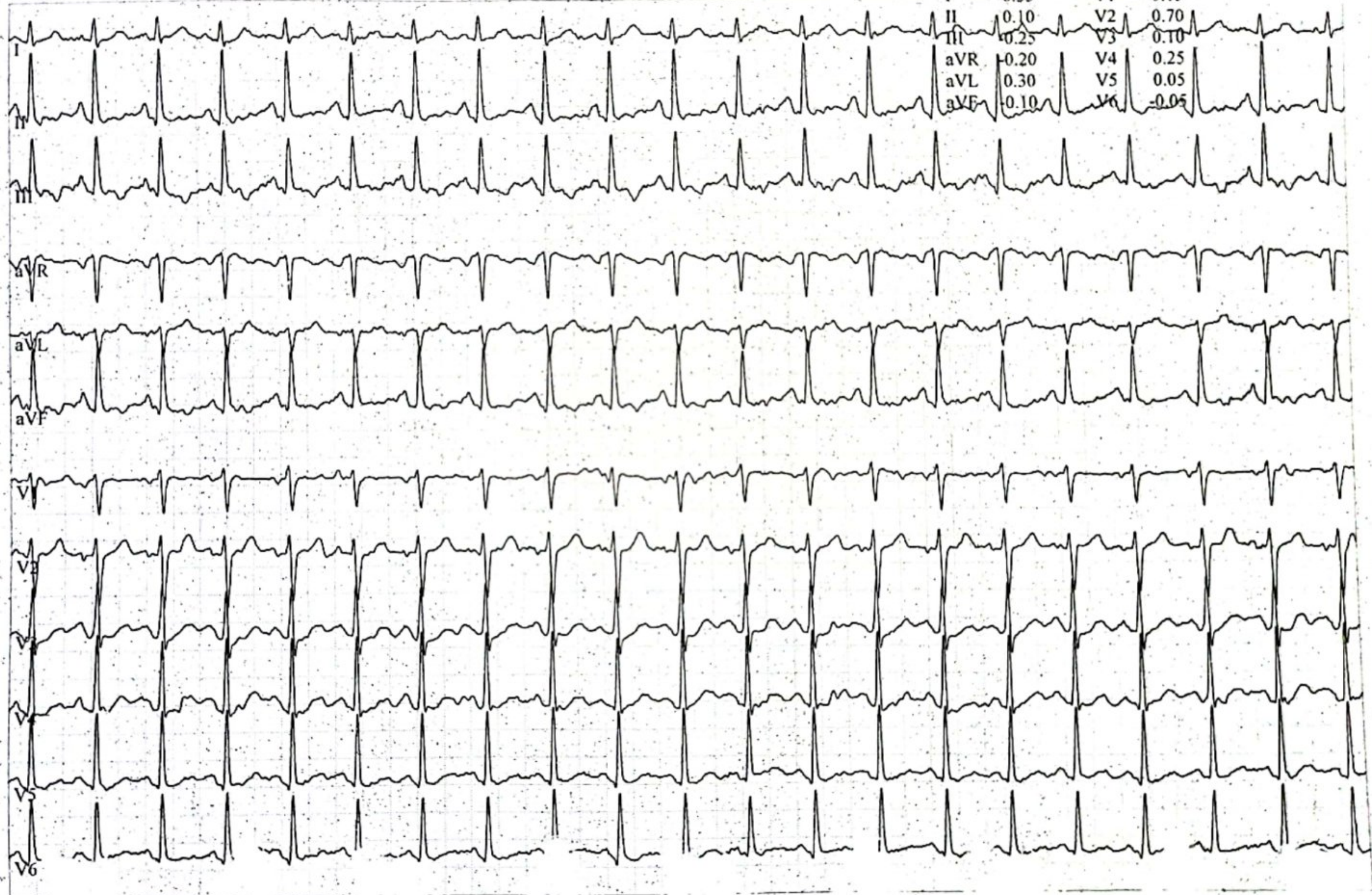

CEG 10 So. 10 m.

7:03

PRABHAT KUMAR, ..

Patient ID 01612

14.09.2024

1:35:20pm

162 bpm
170/125 mmHg

12-Lead Report

EXERCISE

STAGE 2

05:50

BRUCE

4.0 km/h

12.0 %

LIFE LINE HOSPITAL & RESEARCH CENTRE

Measured at 60ms Post J (10mm/mV)

Auto Points

Lead	ST(mm)	Lead	ST(mm)
I	0.15	V1	0.15
II	-1.10	V2	0.56
III	-1.25	V3	-1.50
aVR	0.45	V4	-1.30
aVL	0.75	V5	-1.25
aVF	1.20	V6	0.95



ioSoft 6.51 (2)
mm 0. 20HL

3pu

Page

PRABHAT KUMAR...

Patient ID 01612

14.09.2024

1:37:58pm

193 bpm

195/150 mmHg

12-Lead Report

EXERCISE

STAGE 3

08:28

BRUCE

5.4 km/h

14.0 %

LIFE LINE HOSPITAL & RESEARCH-CENTRE

Measured at 60ms Post J (10mm/mV)

Auto Points



GEC • 4ios.1
151 10%

HR(5)

Sta. of Te: 27:0

PRABHAT KUMAR, ...
Patient ID 01612
14.09.2024
1:37:58pm

193 bpm
195/150 mmHg

12-Lead Report
EXERCISE
STAGE 3
08:28

BRUCE
5.4 km/h
14.0 %

LIFE LINE HOSPITAL & RESEARCH-CENTRE
Measured at 60ms Post J (10mm/mV)
Auto Points



GE C-4ios-1
51 10

HR(5)

Sta of Te: 27:0

PRABHAT KUMAR,...

Patient ID 01612

14.09.2024

1:37:58pm

193 bpm

195/150 mmHg

12-Lead Report

EXERCISE

STAGE 3

08:28

BRUCE

5.4 km/h

14.0 %

LIFE LINE HOSPITAL & RESEARCH.CENTRE

Measured at 60ms Post J (10mm/mV)

Auto Points

Lead	ST(mm)	Lead	ST(mm)
I	-0.20	V1	0.30
II	-1.40	V2	0.30
III	-1.10	V3	-0.15
aVR	0.80	V4	-1.45
aVL	0.50	V5	0.30
aVF	0.30	V6	-1.05

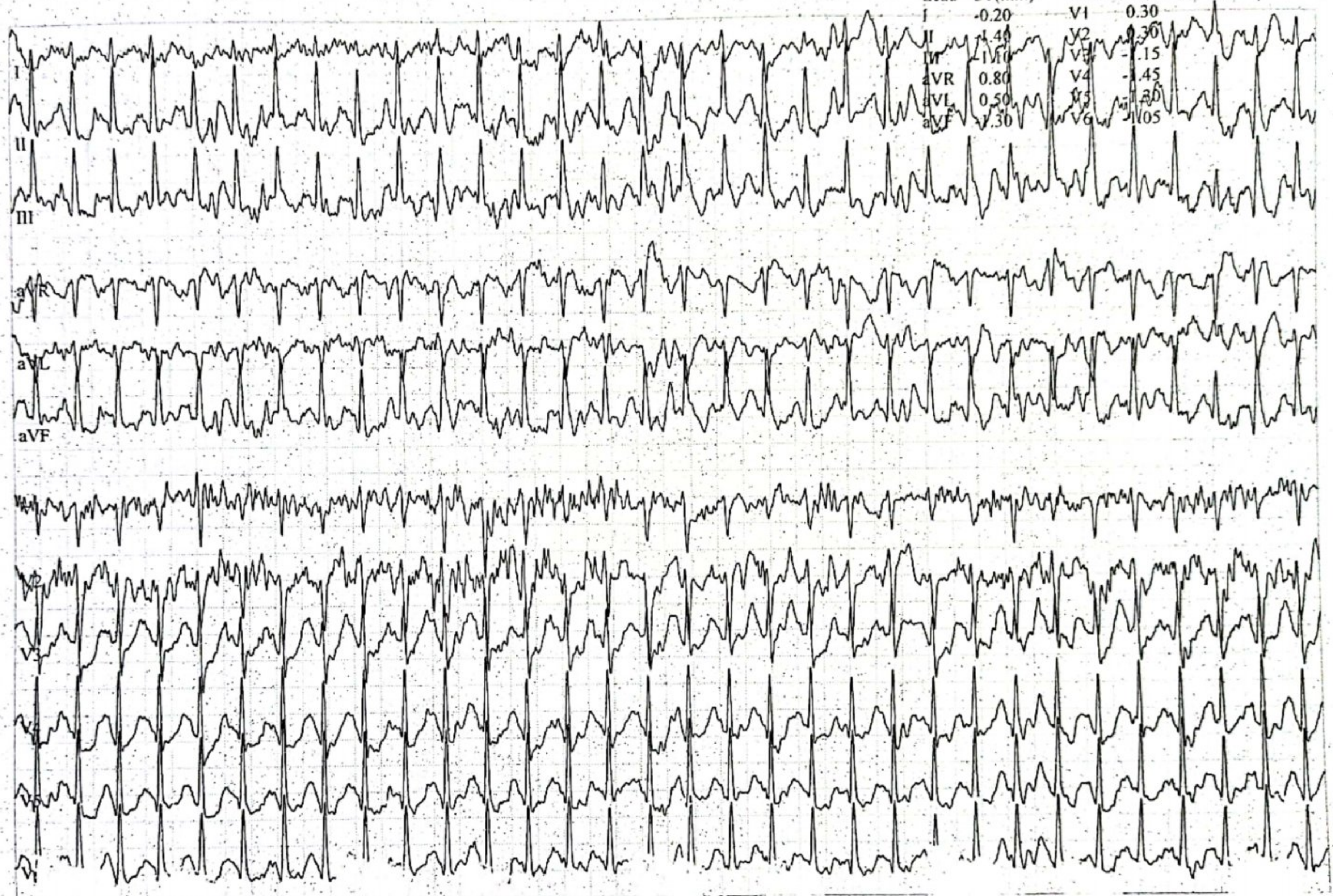

GEC • 110S. 1
51. 10.

HR(5)

Sta. of Te: 27:0

PRABHAT KUMAR, ..

Patient ID 01612

14.09.2024

1:38:12pm

193 bpm
195/150 mmHg

12-Lead Report (PEAK EXERCISE)

EXERCISE
STAGE 3
08:42

BRUCE
5.4 km/h
14.0 %

LIFE LINE HOSPITAL & RESEARCH CENTRE

Measured at 60ms Post J (10mm/mV)
Auto Points

Lead	ST(mm)	Lead	ST(mm)
I	-0.25	V1	0.00
II	-1.35	V2	0.35
III	1.05	V3	-1.55
aVR	0.80	V4	-1.55
aVL	0.40	V5	1.45
aVF	1.20	V6	-1.25



Sort V1 (2)
1:38:12pm V 0.6 Hz

St. 193 bpm

Page 5

PRABHAT KUMAR, ..

Patient ID 01612

14.09.2024

1:40:07pm

146 bpm

170/125 mmHg

12-Lead Report

RECOVERY

#1

01:55

BRUCE

2.4 km/h

0.0 %

LIFE LINE HOSPITAL & RESEARCH CENTRE

Measured at 60ms Post J (10mm/mV)

Auto Points

Lead	ST(mm)	Lead	ST(mm)
I	0.15	V1	0.25
II	-0.20	V2	0.65
III	-0.40	V3	0.15
aVR	0.05	V4	-0.30
aVL	0.25	V5	-0.70
aVF	-0.30	V6	-0.65



16.01 20. + h 101

PRABHAT KUMAR, ...
Patient ID 01612
14.09.2024
1:41:12pm

129 bpm
150/100 mmHg

12-Lead Report
RECOVERY
#1
03:00

BRUCE
0.0 km/h
0.0 %

LIFE LINE HOSPITAL & RESEARCH CENTRE

Measured at 60ms Post J (10mm/mV)
Auto Points

Lead	ST(mm)	Lead	ST(mm)
I	-0.10	V1	0.40
II	0.55	V2	1.15
III	0.65	V3	-0.20
aVR	0.20	V4	-0.35
aVL	0.40	V5	-0.55
aVF	-0.00	V6	-0.50

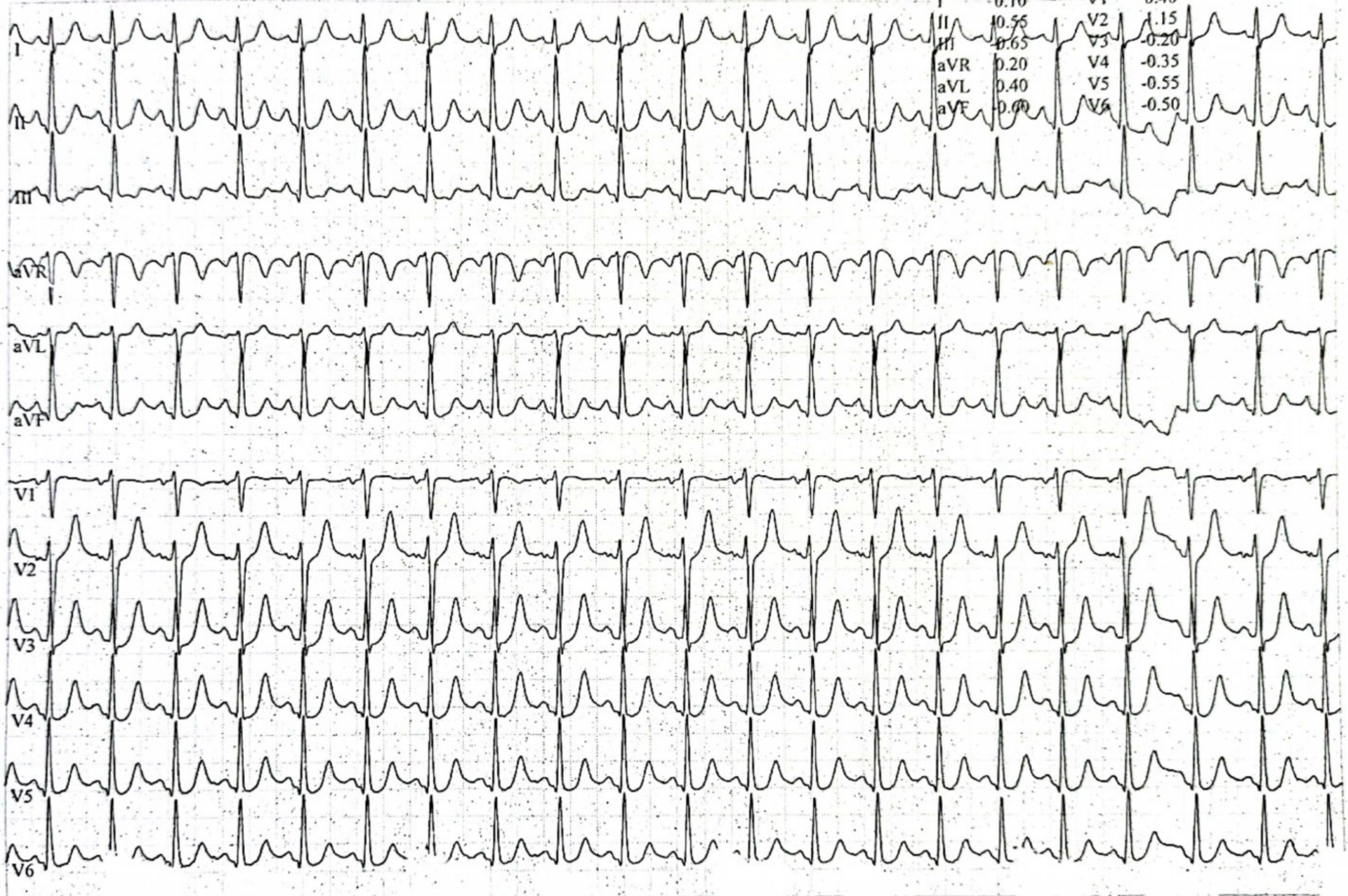

Soft V₆ 61 (-)
0 n. V 0

age

PRABHAT KUMAR, ...
Patient ID 01612
14.09.2024
1:42:48pm

12-Lead Report
TEST END

LIFE LINE HOSPITAL & RESEARCH CENTRE

116 bpm
150/100 mmHg

Measured at 60ms Post J (10mm/mV)
Auto Points

Lead	ST(mm)	Lead	ST(mm)
I	0.00	V1	0.45
II	0.55	V2	1.00
III	0.50	V3	0.30
aVR	0.30	V4	-0.50
aVL	0.30	V5	-0.55
aVF	0.55	V6	-0.50



GI, C ... Soft V' 61 (2,
1 ... / 0.

: 03,

ge 1



ID	: 3101	Age	: 28 Yrs
PATIENT NAME	: Mr. Prabhat Kumar	SEX	: Male
REFERRED BY	: Life Line Hospital	DATE	: 14.09.2024

ULTRASONOGRAPHY: WHOLE ABDOMEN

Liver is normal in size (~ 14.3 cm) & shape with mildly increased echogenicity. No focal lesion seen. There is no intrahepatic biliary dilatation. Portal and hepatic venous channels are within normal limits. No focal lesion seen.

Gall bladder is normal in position, shape and size. Walls are normal in thickness & regular. Lumen is echofree, no calculus is seen. No pericholecystic collection. **CBD** is not dilated.

Pancreas is normal in size. Margins are regular. Parenchyma shows normal echotexture. Pancreatic duct is not dilated. No focal area of altered echogenicity or calcification is seen.

Spleen is normal in size (~10.4 cm), shape and echotexture. Margins are regular with uniform parenchymal echogenicity.

Kidneys: Both kidneys are normal in position and size. Margins are regular. Parenchymal echogenicity is normal. Corticomedullary differentiation is maintained. Pelvicalyceal system is not dilated. No calculi / mass lesion seen. Both the ureters are not dilated.

Urinary bladder is well distended. Walls are regular. No calculus or mass seen.

Prostate is normal for age.

- There is no free fluid in peritoneal cavity.
- No bowel wall thickening or bowel mass.
- No pleural effusion on either side.

IMPRESSION:

- ✓ Grade I fatty liver.

Advise: Clinical correlation.

Dr. Suman Yadav
M.D. (Radio diagnosis)

The science of radiology is based upon interpretation of shadows of normal and abnormal tissue. This is neither complete nor accurate; hence, findings should always be interpreted in to the light of clinico-pathological correlation. This is a professional opinion, not a diagnosis. Not meant for medico legal purposes

RAJ Lalit Netralaya & Hospital

Dr. Raj Kumar Singh
 M.B.B.S., M.S. (Ophthalmology)
 I.M.S., BHU-Varanasi
 Sr. Consultant
 Anterior Segment

Dr. Ankit Raj Singh
 M.B.B.S., M.S. (Ophthalmology)
 S.A.I.M.S., Indore (M.P.)
 Assistant Professor, GMC-Azamgarh
 Phaco Fellow-Venue Eye Institute, Delhi

Appointment:- 8574592867
 Opticals:- 7311194888
 Pharmacy:- 7311193888
 Manager:- 7311195888
 Office:- 05462-223377

Address:- H.No:-217, Infront of DAV Inter College Raibapur Azamgarh
 Website:- rlyhazm.in
 Gmail:- rajlalitnetralaya@gmail.com

UIHD NO.: REH100111130

Address: LIFE LINE HOSPITAL

Name: Mr. PRABHAT KUMAR / 28Yr(s) / male

Mobile No.: 8726099991

Date & Time: 14-09-2024 01:42:38

PM

V/A 6/9 C.V. - (N)
 6/6P

RFF -0.50 DS 6/6
 -0.25 DS 6/6

B.C.G. Lens

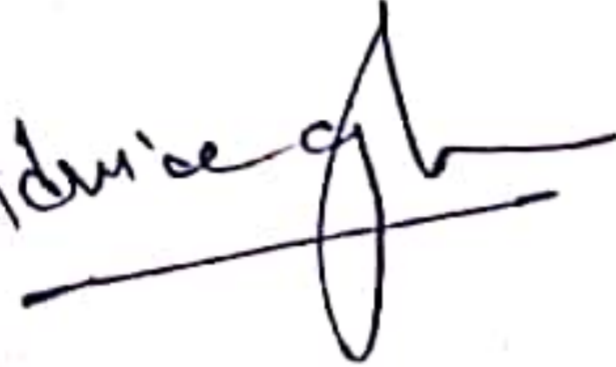
Advice 

- To DOU (B)
- Watery (B)
- Redness (B)

2 Hoforn

- E. Moxigen La
- E. Alcept - D
- E. Wat - R - D
- T. Edocet - M NS x 10%

OC
 (B) Anterior segment
 WNL.

Adv. - Glasses





PATHOLOGY REPORT

PATIENT NAME :	Mr. PRABHAT KUMAR	REPORT DATE :	14/09/2024
AGE / SEX :	28 Year / Male	COLLECTED AT :	OPD
UHID :	32978	PATIENT ID :	1,328
REFERRED BY Dr. :	MEDIWHEEL		

INVESTIGATION : Serum Amylase,E.S.R. (Wintrobe),BLOOD SUGAR FASTING & PP,BUN,BLOOD GROUP (ABO),Blood Sugar Random,S .MAGNESIUM,S LDH,Serum Ferritin,Complete Blood Count,SERUM CALCIUM,Ggt (gamma G.t.),SERUM LIPASE,SERUM PHOSPHORUS,Serum Urea,Serum Uric Acid,ELECTROLYTES,

Tests	Results	Biological Reference Range
Ggt (gamma G.t.) Gamma Gt	26.8 IU/L	15.0 - 35.0

S ROUTINE HAEMATOLOGY REPORT

Complete Blood Count

Haemoglobin	13.6	G%	(Men : 13.5-18.0 G%) (Women : 11.5-16.4 G%)
Total W.b.c. Count	8400	/cumm	(4000-11000 /cumm)
R. B. C.	4.75	million/c	(4.2 - 5.5)million/cmm
Differential W. B. C.			
Polymorph	55	%	(45-75)%
Lymphocyte	40	%	(20-40)%
Eosinophil	03	%	(0-6)%
Monocyte	02	%	(2-10)%
Basophil	00	%	(<1 %)
-			
P. C. V. (hemotocrite)	43.6	%	(36-50 %)
M. C. V.	91.7	fl	(82-98) fl
M. C. H.	28.7	Pg	(28Pg - 32Pg)
M. C. H. C.	31.2	g/dl	(32g/dl - 36g/dl)
Platelete Count	1.56	/cumm	(1.5-4.0 lacs/cumm)
E.S.R. (Wintrobe)			
Observed	08		Male (0 - 9mm 1 Hours) Female (0 -20mm 1 Hours)

Checked By

Dr. A.Ankur
Pathologist

Note : Every Test has its own inherent limitations. Therefore, in case of any discrepancy with clinical profile, Please inform the lab immediately to confirm. This Medical Report is not meant for any legal purpose.



PATHOLOGY REPORT

LAB NO: 33979		COLLECTED	14/09/2024
NAME: MAHIMA ARYA	AGE/SEX: 23/F Years	REPORTED	14/09/2024
Ref By : DR. MEDIWHEEL		REPORT STATUS :	FINAL

Test Name	Results/Units	Bio. Ref. Interval
THYROID PROFILE, TOTAL, SERUM (Immunoassay Method Based on CLIA)		
T3, Total	1.72 ng/ml	0.69 - 2.15
T4, Total	101.3 ng/ml	52.0 - 127.0
TSH	1.46 uIU/MI	0.30 - 4.5

TSH	T4	T3	INTERPRETATION
High	Normal	Normal	Mild (subclinical) hypothyroidism
High	Low	Low or normal	Hypothyroidism
Low	Normal	Normal	Mild (subclinical)
Low	High or normal	High or Normal	hyperthyroidism Hyperthyroidism
Low	Low or normal	Low or normal	Non-thyroidal illness; rare pituitary (secondary) Hypothyroidism

****End of Report****

Checked by.

Dr. A. Ankur.
Pathologist

Note : Every Test has its own inherent limitations. Therefore, in case of any discrepancy with clinical profile, Please inform the lab immediately to confirm. This Medical Report is not meant for any legal purpose.

PATHOLOGY REPORT

PATIENT NAME :	Mr. MAHIMA ARYA	REPORT DATE :	14/09/2024
AGE / SEX :	23 Year / Female	COLLECTED AT :	OPD
UHID :	33979	PATIENT ID :	1,327
REFERRED BY Dr.:	MEDIWHEEL		

INVESTIGATION : BLOOD SUGAR FASTING & PP,

Tests	Results	Biological Reference Range
-------	---------	----------------------------

BIOCHEMISTRY

BLOOD SUGAR FASTING & PP

BLOOD SUGER PP	110.6 mg/dl	110-160 mg /dl
----------------	-------------	----------------

*
 <140 Normal
 140<200 Impaired Glucose Tolerance
 >200 Diabetes Mellitus

** Hba1c Facility Available**



Life Line[®]
 HOSPITAL & RESEARCH CENTRE

Checked By

Dr. A.Ankur
 Pathologist

Note : Every Test has its own inherent limitations. Therefore, in case of any discrepancy with clinical profile, Please inform the lab immediately to confirm. This Medical Report is not meant for any legal purpose.

Toll Free No. : 18002129596

PATHOLOGY REPORT

PATIENT NAME :	Mr. PRABHAT KUMAR	REPORT DATE :	14/09/2024
AGE / SEX :	28 Year / Male	COLLECTED AT :	OPD
UHID :	32978	PATIENT ID :	1,328
REFERRED BY Dr.:	MEDIWHEEL		

INVESTIGATION : Serum Amylase, E.S.R. (Wintrobe), BLOOD SUGAR FASTING & PP, BUN, BLOOD GROUP (ABO), Blood Suger Random, S .MAGNESIUM, S LDH, Serum Ferritin, Complete Blood Count, SERUM CALCIUM, Ggt (gamma G.t.), SERUM LIPASE, SERUM PHOSPHORUS, Serum Urea, Serum Uric Acid, ELECTROLYTES,

Tests	Results	Biological Reference Range
-------	---------	----------------------------

BIOCHEMISTRY

BLOOD SUGAR FASTING & PP

BLOOD SUGAR FASTING	207.8	mg/dl	(60-110)mg/dl
BLOOD SUGER PP	268.9	mg/dl	110-160 mg /dl

* <140 Normal
 140<200 Impaired Glucose Tolerance
 >200 Diabetes Mellitus

** Hba1c Facility Available**

GLYCOSYLATED HAEMOGLOBIN (HBA1C)

HBA1c	8.90	%	(4.2 - 6.2 %)
-------	------	---	---------------

Interpretation

As Per American Diabetes Association (ada)
 Reference Group Hba1c In %
 Normal Value (ngsp) 4.6% - 6.2%
 At Risk (prediabetes)(ada) 5.7% - 6.4%
 Diagnosing Diabetes Above 6.5

Serum Urea	25.4	mg%	(13-45)mg%
BUN	11.86	mg%	(5-21)mg%
Serum Creatinine	0.7	mg/dl	Adult males (0.70 -1.40mg/dl) Adult female (0.60- 1.20 mg/dl)
Serum Uric acid	7.5	mg %	(Male 2.5-7.0 mg%) (Female 1.5-6.0 mg%)

Checked By

Dr. A.Ankur
 Pathologist

Note : Every Test has its own inherent limitations. Therefore, in case of any discrepancy with clinical profile, Please inform the lab immediately to confirm. This Medical Report is not meant for any legal purpose.

Toll Free No. : 18002129596

PATHOLOGY REPORT

PATIENT NAME : Mr. PRABHAT KUMAR
 AGE / SEX : 28 Year / Male
 UHID : 32978
 REFERRED BY Dr. : MEDIWHEEL

REPORT DATE : 14/09/2024
 COLLECTED AT : OPD
 PATIENT ID : 1,328

INVESTIGATION : Serum Amylase, E.S.R. (Wintrobe), BLOOD SUGAR FASTING & PP, BUN, BLOOD GROUP (ABO), Blood Sugar Random, S. MAGNESIUM, S LDH, Serum Ferritin, Complete Blood Count, SERUM CALCIUM, Ggt (gamma G.t.), SERUM LIPASE, SERUM PHOSPHORUS, Serum Urea, Serum Uric Acid, ELECTROLYTES,

Tests	Results	Biological Reference Range
LIVER FUNCTION TEST (LFT)		
*SERUM BILIRUBIN (TOTAL)	0.9 mg/dl	0.1-1.2 mg/dl
*BILIRUBIN (DIRECT)	0.4 mg/dl	0.1-0.40 mg/dl
*BILIRUBIN (INDIRECT)	0.5 mg/dl	mg/dl
*SGPT/ALT-SERUM	121.3 U/L	5-40 U/L
*SGOT/AST-SERUM	79.1 IU/L	5-38 IU/L
*ALKALINE PHOSPHATASE-SERUM	232.8 IU/L	64.0 - 306.0 U/L Female 80.0 - 306.0 U/L Male
*TOTAL PROTEIN-SERUM	7.4 gm/dl	6-8.3 gm/dl
*ALBUMIN-SERUM	4.4 gm/dl	3.2-5.0gm/dl
*GLOBULIN-SERUM	3 gm/dl	2.3-3.6gm/dl
*A/G RATIO-SERUM	1.47 Ratio	1.3-2. Ratio
LIPID PROFILE		
Serum Cholesterol	249.8 mg/dl	(100-200 mg/dl)
SERUM TRIGLYCERIDES	304.9 mg/dl	(25-160 mg/dl)
SERUM HDL CHOLESTROL	36.8 mg/dl	(30-60 mg/dl Male) (35-80 mg/dl Female)
SERUM VLDL	60.98 mg/dl	(10-40 mg/dl)
SERUM LDL CHOLESTROL	152.02 mg/dl	(60-100 mg/dl)

Checked By

Dr. A. Ankur
Pathologist

Note : Every Test has its own inherent limitations. Therefore, in case of any discrepancy with clinical profile, Please inform the lab immediately to confirm. This Medical Report is not meant for any legal purpose.

Toll Free No. : 18002-129596



PATHOLOGY REPORT

PATIENT NAME :	Mr. PRABHAT KUMAR	REPORT DATE :	14/09/2024
AGE / SEX :	28 Year / Male	COLLECTED AT :	OPD
UHID :	32978	PATIENT ID :	1,328
REFERRED BY Dr.:	MEDIWHEEL		

INVESTIGATION : Serum Amylase, E.S.R. (Wintrobe), BLOOD SUGAR FASTING & PP, BUN, BLOOD GROUP (ABO), Blood Sugar Random, S. MAGNESIUM, S LDH, Serum Ferritin, Complete Blood Count, SERUM CALCIUM, Ggt (gamma G.t.), SERUM LIPASE, SERUM PHOSPHORUS, Serum Urea, Serum Uric Acid, ELECTROLYTES,

Tests	Results	Biological Reference Range
ELECTROLYTES		
Serum Sodium	141.4 meq/L	(135-155 meq/L)
Serum Potassium	4.1 meq/L	(3.5-5.5 meq/L)
Serum Chloride	101.4 meq/L	(98-108 meq/L)
Serum Calcium	8.5 mg%	(8.4-10.8 mg%) (8.0 - 11.0 mg/dl)



Life Line
HOSPITAL & RESEARCH CENTRE

Checked By

Dr. A. Ankur
Pathologist

Note : Every Test has its own inherent limitations. Therefore, in case of any discrepancy with clinical profile, Please inform the lab immediately to confirm. This Medical Report is not meant for any legal purpose.

Toll Free No. : 18002129596



PATHOLOGY REPORT

PATIENT NAME : Mr. PRABHAT KUMAR
AGE / SEX : 28 Year / Male
UHID : 32978
REFERRED BY Dr. : MEDIWHEEL

REPORT DATE : 14/09/2024
COLLECTED AT : OPD
PATIENT ID : 1,328

INVESTIGATION : Serum Amylase, E.S.R. (Wintrobe), BLOOD SUGAR FASTING & PP, BUN, BLOOD GROUP (ABO), Blood Sugar Random, S. MAGNESIUM, S LDH, Serum Ferritin, Complete Blood Count, SERUM CALCIUM, Ggt (gamma G.t.), SERUM LIPASE, SERUM PHOSPHORUS, Serum Urea, Serum Uric Acid, ELECTROLYTES,

Tests	Results	Biological Reference Range
-------	---------	----------------------------

URINE EXAMINATION REPORT

PHYSICAL

Volume	25	ml
Colour	STRAW	
Specific gravity	1.010	
Appearance	CLEAR	

CHEMICAL

Reaction pH	6.0
Sugar	NIL
Protiens	NIL
Blood	NIL
NITRITE	NIL
Ketone bodies	NIL
Bile Pigment (Bilirubin)	NIL
Bile Salt	NIL
Chyle	NIL
Urobilinogen	NIL

MICROSCOPIC

(After Standard centrifugation)

CELLS

Pus cells	1-2	/hpf
Epith Cells	1-2	/hpf
R.B.C.'s cells	NIL	/hpf
Other cells	NIL	/hpf

Checked By

Dr. A. Ankur
Pathologist

Note : Every Test has its own inherent limitations. Therefore, in case of any discrepancy with clinical profile, Please inform the lab immediately to confirm. This Medical Report is not meant for any legal purpose.

Toll Free No. : 18002129596



Life Line[®]

HOSPITAL & RESEARCH CENTRE

496, Madya, Azamgarh-27600 1, (U.P) India
Tel. : +91 (05462) 247091-92-93 Mob.: 8726047092
Website- www.lifelinehospitals.in



PATHOLOGY REPORT

PATIENT NAME :	Mr. PRABHAT KUMAR	REPORT DATE :	14/09/2024
AGE / SEX :	28 Year / Male	COLLECTED AT :	OPD
UHID :	32978	PATIENT ID :	1,328
REFERRED BY Dr.:	MEDIWHEEL		

INVESTIGATION : Serum Amylase,E.S.R. (Wintrobe),BLOOD SUGAR FASTING & PP,BUN,BLOOD GROUP (ABO),Blood Suger Random,S .MAGNESIUM,S LDH,Serum Ferritin,Complete Blood Count,SERUM CALCIUM,Ggt (gamma G.t.),SERUM LIPASE,SERUM PHOSPHORUS,Serum Urea,Serum Uric Acid,ELECTROLYTES,

Tests	Results	Biological Reference Range
CAST		
GRANULAR CAST	NIL /hpf	
Cellular	NIL /hpf	
Crystals	NIL /hpf	
Sperms	NIL /hpf	



Life Line[®]

HOSPITAL & RESEARCH CENTRE

Checked By

Dr. A.Ankur
Pathologist

Note : Every Test has its own inherent limitations. Therefore, in case of any discrepancy with clinical profile, Please inform the lab immediately to confirm. This Medical Report is not meant for any legal purpose.

Toll Free No. : 18002129596



Name	PRABIAT KUMAR	Age	28Y - M
Date	14/09/2024	Patient Id	MEDIWHEEL
Referring Doctor	MEDIWHEEL	Center	LIFE LINE HOSPITAL RAHUL NAGAR MADAY

XRAY CHEST PA VIEW

Both visualised lung fields appears normal. No focal lesion is noted.

Both hila are unremarkable.

Trachea is central and unremarkable.

Bilateral cardiophrenic and costophrenic angles are normal.

Both diaphragms are unremarkable.

Visualised bony thoracic cage is normal.

Adv- Clinical correlation

Dr Chandan Yadav
Consultant radiologist

