

ID: 9323
Name: Saiju k. prajapati
Age: 35 Years
Gender: Female

2024-09-14 09:52:21

Vent. Rate
PR Interval
QRS Duration
QT/QTc Interval
P/QRS/T Axes
QTc:Hodges

76 bpm
136 ms
74 ms
356/384 ms
53/67/36 deg

Sinus rhythm
Normal ECG

Unconfirmed Diagnosis

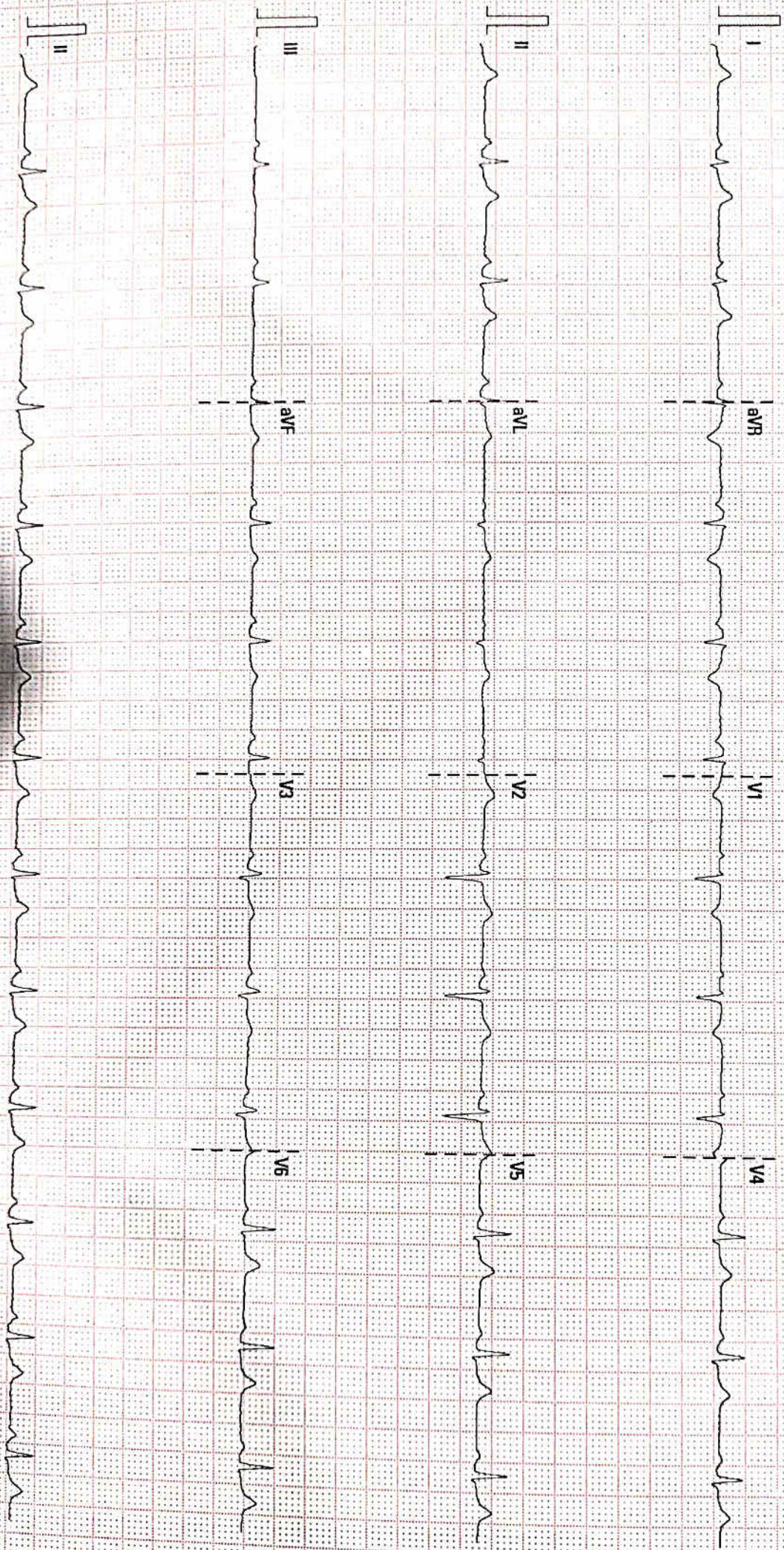

Patient Name	Mrs Saiju K Prajapati	UHID	MHA-9323
Age Gen	35 Y/Female	Payer Name	Mediwheel
Ordering Doctor		Acknowledge Date	14-09-2024 10:07 AM
Refer By	mediwheel company	Accession Number	OPAC-2108
Specimen	Blood	Order Id	ODN-44113
Collection Date	14-09-2024 10:06 AM	Report Date	14-09-2024 03:10 PM
Order Date	14-09-2024 12:00 AM		

Haematology

Service Name	Result	Unit	Reference Range
CBC			
Hemoglobin(Hb)	10.9 L	gm/dl	12-16
RBC COUNT	4.34	millions/cumm	4.2-5.4
Hematocrit(PCV)	35.9 L	%	42-52
MCV (Mean Cell Volume)	82.72	fl	76-96
MCH (Mean Corpuscular Hemoglobin)	25.12 L	pg	27-32
MCHC (Mean Corpuscular Hemoglobin Concentration)	30.36 L	g/dL	32-36
RDW (Red Cell Distribution Width)	13.8	%	11-16
WBC count - Total(TC)	9580	/cu.mm	4500-11000
Neutrophils.	65	%	40-70
Lymphocyte.	30	%	20-40
Eosinophils.	2	%	2-10
Monocytes.	3	%	1-6
Basophils.	0	%	0-2
Platelet Count	306000	/cu.mm	150000-400000
BGRh			
ABO	B		
Rh FACTOR	Positive		
ESR	16	mm/1hr	0-20



Dr Swetaba Solanki
MD (Pathology)

-----End of the Report-----

(***** Electronically Generated Report *****)

Patient Name	Mrs Saiju K Prajapati	UHID	MHA-9323
Age/Gen	35 Y/Female	Payer Name	Mediwheel
Ordering Doctor		Acknowledge Date	14-09-2024 10:07 AM
Refer By	mediwhell company	Accession Number	OPAC-2108
Specimen	Whole Blood	Order Id	ODN-44113
Collection Date	14-09-2024 10:06 AM	Report Date	14-09-2024 03:10 PM
Order Date	14-09-2024 12:00 AM		

Clinical Biochemistry

Service Name	Result	Unit	Reference Range
FBS	109.0	mg/dL	60-110
Uric Acid	4.4	mg/dL	2.6-6.0
ALKALINE PHOSPHATE	48.2	U/L	42-98
PPBS	128.7	mg/dL	100-140
S Billirubin			
Billirubin Total	0.27	mg/dL	0.2-2.0
Billirubin Direct	0.17	mg/dL	0.0-0.2
Billirubin Indirect	0.10 L	mg/dL	0.2-0.7
Total Protein(Alb)			
Total Protein	8.30	g/dL	5.8-8.3
Serum Albumin	5.00	gm/dl	3.5-5.0
Serum Globulin	3.30	gm/dl	2.4-3.5
ALBUMIN/GLOBULIN RATIO	1.52		1.2-2.2
GGT (Gamma GlutaminTransferase)	26.8	U/L	
Serum Creatinine	0.70	mg/dL	0.59-1.1
HbA1c			
Glycosylated Hb	5.8 H	%	Normal : <= 5.7 Prediabetes : 5.7 -6.4 Diabetes : >= 6.5 6-7 : Near Normal Glycemia, <7 : Goal, 7-8 : Good Control >8 : Action Suggested
Estimated Average Glucose	119.76	mg/dL	



Dr Swetaba Solanki
MD (Pathology)

-----End of the Report-----

Patient Name	Mrs Saiju K Prajapati	UHID	MHA-9323
Age/Gen	35 Y/Female	Payer Name	Mediwheel
Ordering Doctor		Acknowledge Date	14-09-2024 10:07 AM
Refer By	mediwheel company	Accession Number	OPAC-2108
Specimen	Serum	Order Id	ODN-44113
Collection Date	14-09-2024 10:06 AM	Report Date	14-09-2024 03:10 PM
Order Date	14-09-2024 12:00 AM		

Clinical Biochemistry

Service Name	Result	Unit	Reference Range
Lipid Profile			
Cholesterol	174.0	mg/dL	Low Risk : < 200 Moderate Risk : 200-239 High Risk : >or=240
Triglyceride	110.1	mg/dL	Normal :<150 Border Line:150-199 High:200-499 Very High=>500
HDL Cholesterol	46.4	mg/dL	Negative Risk : > or = 60 High Risk : < 40
LDL Cholesterol	105.58	mg/dL	Low Risk < 130 Moderate Risk : 131-159 High Risk > 160
VLDL	22.02	mg/dL	0-34
LDL/HDL RATIO	2.28		Low Risk : 0.5-3.0 Moderate Risk : 3.0-6.0 Elevated Level High: >6.0
Total Chol/ HDL Ratio	3.75		Low Risk : 3.3 to 4.4 Average Risk : 4.4 to 7.1 Moderate Risk > 7.1 to 11.0 High Risk : > 11.0
Total Lipids	568.20	mg/dL	400-700



Dr Swetaba Solanki
MD (Pathology)

-----End of the Report-----

(***** Electronically Generated Report *****)

Patient Name	Mrs Saiju K Prajapati	UHID	MHA-9323
Age Gen	35 Y/Female	Payer Name	Mediwheel
Ordering Doctor		Acknowledge Date	14-09-2024 10:07 AM
Refer By	mediwheel company	Accession Number	OPAC-2108
Specimen	Serum	Order Id	ODN-44113
Collection Date	14-09-2024 10:06 AM	Report Date	14-09-2024 03:10 PM
Order Date	14-09-2024 12:00 AM		

Immunology

Service Name	Result	Unit	Reference Range
Thyroid function test(T3/ T4/ TSH)			
T3	1.39	ng/L	0.69-2.15
T4	7.90	ng/mL	4.3-12.5
TSH	1.40	μIU/mL	0.3-4.5



Dr Swetaba Solanki
MD (Pathology)

-----End of the Report-----

(***** Electronically Generated Report *****)

Patient Name	Mrs Saiju K Prajapati	UHID	MHA-9323
Age/Gen	35 Y/Female	Payer Name	Mediwheel
Ordering Doctor	mediwheel company	Acknowledge Date	14-09-2024 10:07 AM
Refer By	Urine	Accession Number	OPAC-2108
Specimen	14-09-2024 10:06 AM	Order Id	ODN-44113
Collection Date	14-09-2024 12:00 AM	Report Date	14-09-2024 03:11 PM
Order Date			

Clinical Pathology

Service Name	Result	Unit	Reference Range
URINE R/M	20	ml	
Volume	Pale Yellow		
Colour	Clear		
Appearance	1.003		1.003-1.03
Specific Gravity	5.5		4.6-8.0
pH			
Chemical Examination			
Protein	Absent		
Glucose	Absent		
Ketones	Absent		
Bile pigments	Absent		
Bile salts	Absent		
Blood	Absent		
Nitrite	Absent		
Microscopic Examination			
Pus cells	3-4	/hpf	0-2
RBCs	Nil	/hpf	
Epithelial cells	2-3	/hpf	0-2
Cast	Absent		
Crystals	Absent		
Amorphous Deposit	Absent		
Bacteria	Absent		
Yeast	Absent		



Dr Swetaba Solanki
MD (Pathology)



Suyog Imaging Centre

NAME: SAIJU PRAJAPATI
DATE: 14/09/2024
REF. BY: AAYUSH HOSPITAL

35YRS/F

Clinical Profile: Evaluation for checkup.

USG OF ABDOMEN & PELVIS

Liver is normal in size (14.2 cm), contour and echotexture. No focal mass or biliary dilatation is seen. Portal vein is normal.

Spleen is normal in size (8.2 cm) and echogenicity.

Gall bladder is well distended with normal wall thickness. No sludge or calculus seen in it. CBD is normal in caliber.

Pancreas is normal in size, contour and echotexture. No focal mass, calcification or duct dilatation is seen.

Both the kidneys are normal in position, size, contour and echotexture. No calculus or hydronephrosis is seen in either kidney.

Right kidney: 101 x 38 mm

Left kidney: 101 x 50 mm

Ureters are not dilated on either side.

Urinary bladder is well distended with normal contour and wall thickness. No vesical calculus is seen in it.

No ascites/pleural effusion or para-aortic/mesenteric adenopathy is seen.

No obvious mass or abnormal bowel wall thickening is seen in the right iliac fossa or the peri-umbilical region.

Uterus is normal in size, contour and echotexture. No focal myometrial mass is seen. Endometrial thickness appears normal.

Both ovaries are normal in size and echogenicity.

No adnexal mass or fluid in POD is seen.

IMPRESSION:

- **NORMAL SONOGRAPHIC STUDY OF ABDOMEN AND PELVIS.**

DR. DINESH PATEL
M.D., D.M.R.E.

DR. MRUGESH DOCTOR
M.D., D.M.R.E.

DR. HEMANT PATEL
M.D., D.M.R.E., DNB

DR. RAJENDRA SOLANKI
M.D.

DR. ANKUR SHAH
D.M.R.E.

DR. DHARA PATEL
M.B.B.S DMRE

