

IPSC PAIN AND SPINE HOSPITAL
 PLOT-453 NEAR SBI BANK SECTOR-19
 DWARKA NEW DELHI-110075, PH: 9555437357

TREADMILL TEST REPORT

AMIT KRISHNAN
 ID : 67498
 DATE : 16-09-2024
 AGE/SEX : 38 / M
 HT/WT : 0 / 0
 REF. BY :

PROTOCOL : Bruce
 HISTORY :
 INDICATION : Checkup/Physical fitness,
 MEDICATION :

PHASE	TOTAL TIME	STAGE TIME	SPEED Km/Hr	GRADE %	H.R. bpm	B.P. mmHg	RPP x100	ST LEVEL (MM)			METS
								II	V1	V5	
SUPINE					75	130 / 80	97	2	-0.4	1.7	
STANDING					87	130 / 80	113	2	-0.1	1.1	
HYPERVENT					90	130 / 80	117	1.2	-0.3	1.1	
Stage 1	2:55	0:14	2.7	10	116	140 / 90	162	1.5	-0.3	2.2	4.67
Stage 2	5:55	2:55	4	12	139	150 / 90	208	2	-1	2.1	7.04
Stage 3	6:55	0:55	5.4	14	157	160 / 100	251	1.1	-0.5	2.1	7.99
PK-EXERCISE	7:6	1:6	5.4	14	162	160 / 100	259	1.3	-0.4	2.1	8.16
RECOVERY	8:16	0:55			131	150 / 90	196	2	-0.7	2.2	
RECOVERY	9:16	1:55			115	140 / 90	161	1	-0.6	1.2	
RECOVERY	10:16	2:55			107	130 / 80	139	0.6	-0.2	0.6	

RESULTS

EXERCISE DURATION : 7:6
 MAX HEART RATE : 162 bpm 89 % of target heart rate 182 bpm
 MAX BLOOD PRESSURE : 160 / 100 mm Hg
 REASON OF TERMINATION : Achieved THR,
 BP RESPONSE : Normal,
 ARRYTHMIA : None,
 H.R. RESPONSE : Normal Chronotropic Response,
IMPRESSIONS :
 Negative for Provocable myocardial ischemia,

MAX WORK LOAD : 8.16 METS

Dr. ANIL SAHOO
 MD, PCCP
 Regn. No. 33201

Technician :

IPSC PAIN AND SPII HOSPITAL

AMIT KRISHNAN
 I.D. 67498
 Age 38/M
 Date 16-09-2024

RATE 75bpm
 B.P. 130/80

PRETEST
 SUPINE

ST @ 10mm/mV
 80ms PostJ

LINKED MEDIAN

Mag. X 2

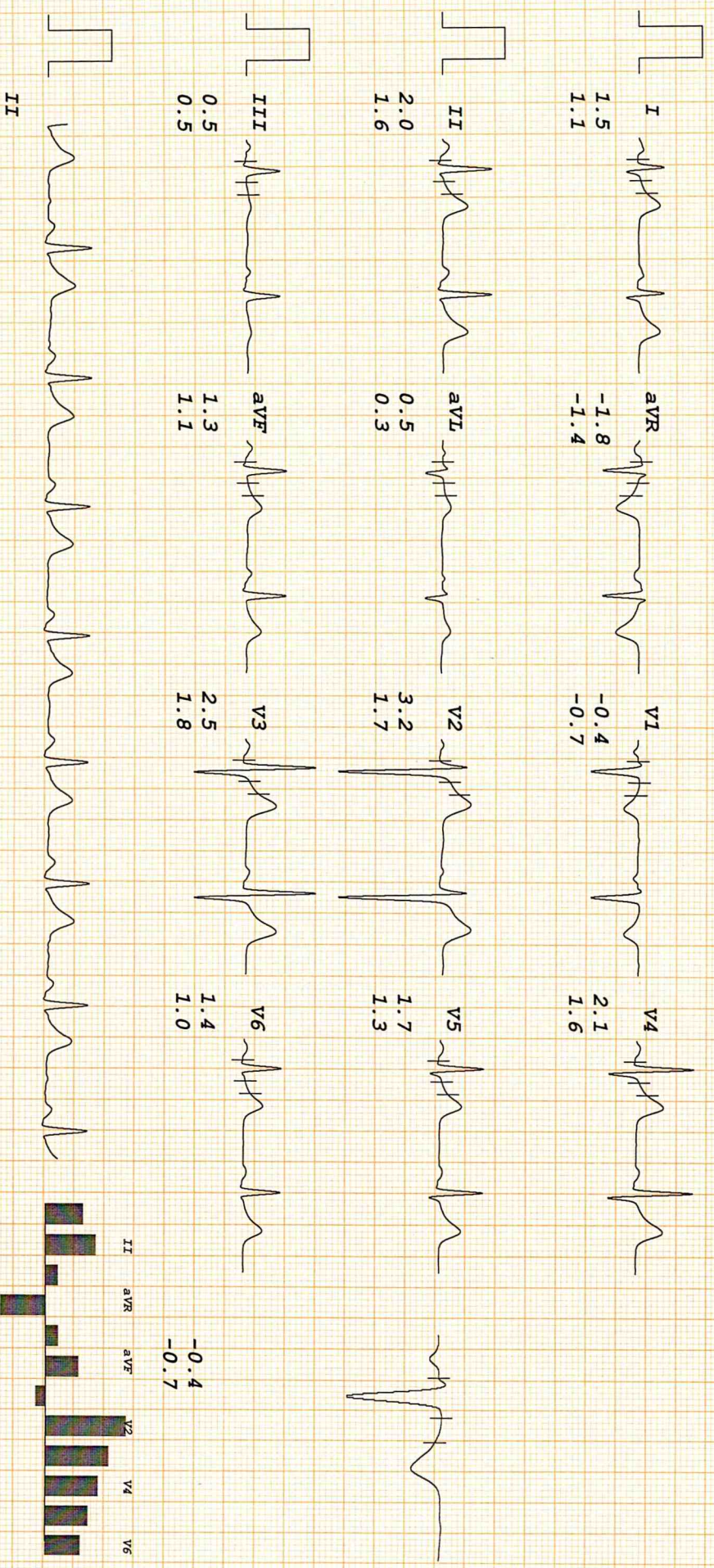

[Handwritten signature]

IPSC PAIN AND SPINE HOSPITAL

AMIT KRISHNAN

I.D. 67498

Age 38/M

Date 16-09-2024

RATE 87bpm
B.P. 130/80

PRETEST
STANDING

ST @ 10mm/mV
80ms PostJ

LINKED MEDIAN

Mag. X 2

III

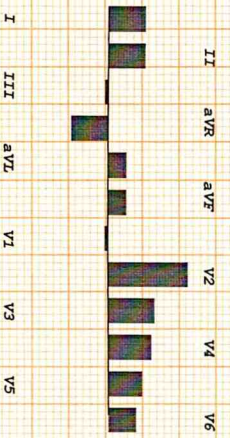
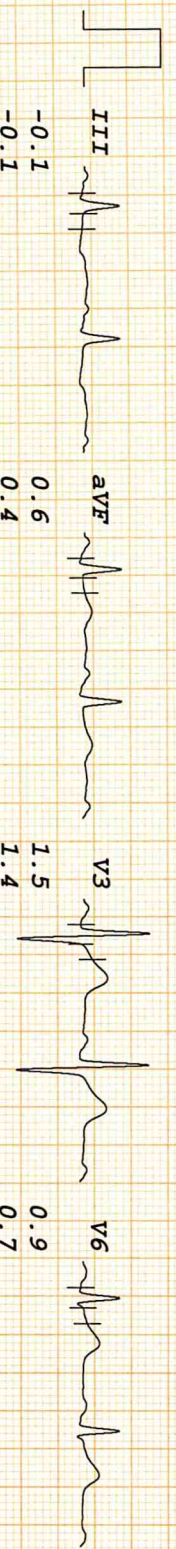
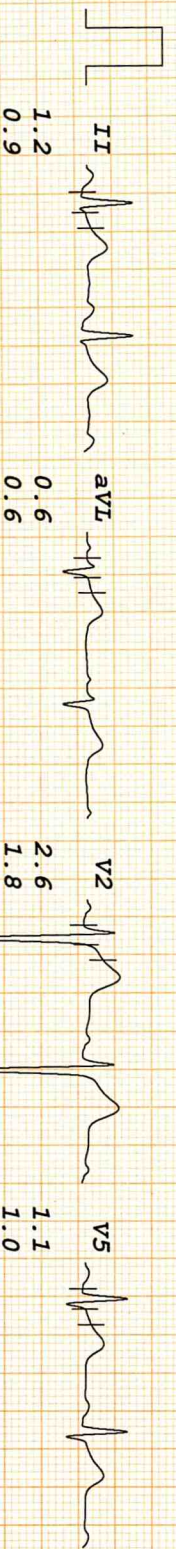
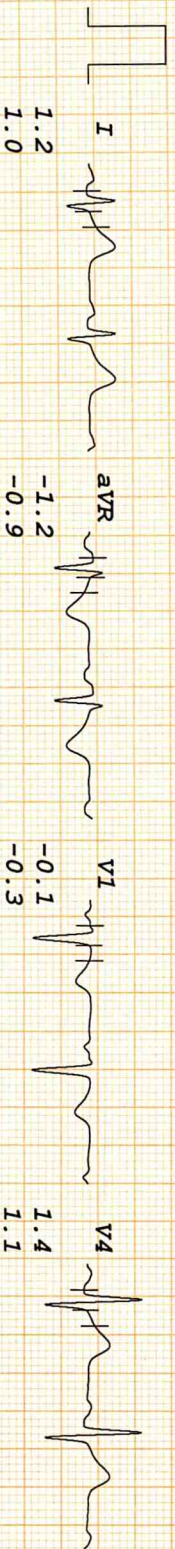

IPSC PAI AND SPINE HOSPITAL

AMIT KRISHNAN
 I.D. 67498
 Age 38/M
 Date 16-09-2024

RATE 90bpm
 B.P. 130/80

PRETEST
 HYPERVENT
 PHASE TIME 0:14

ST @ 10mm/mV
 80ms PostJ

LINKED MEDIAN

Mag. X 2

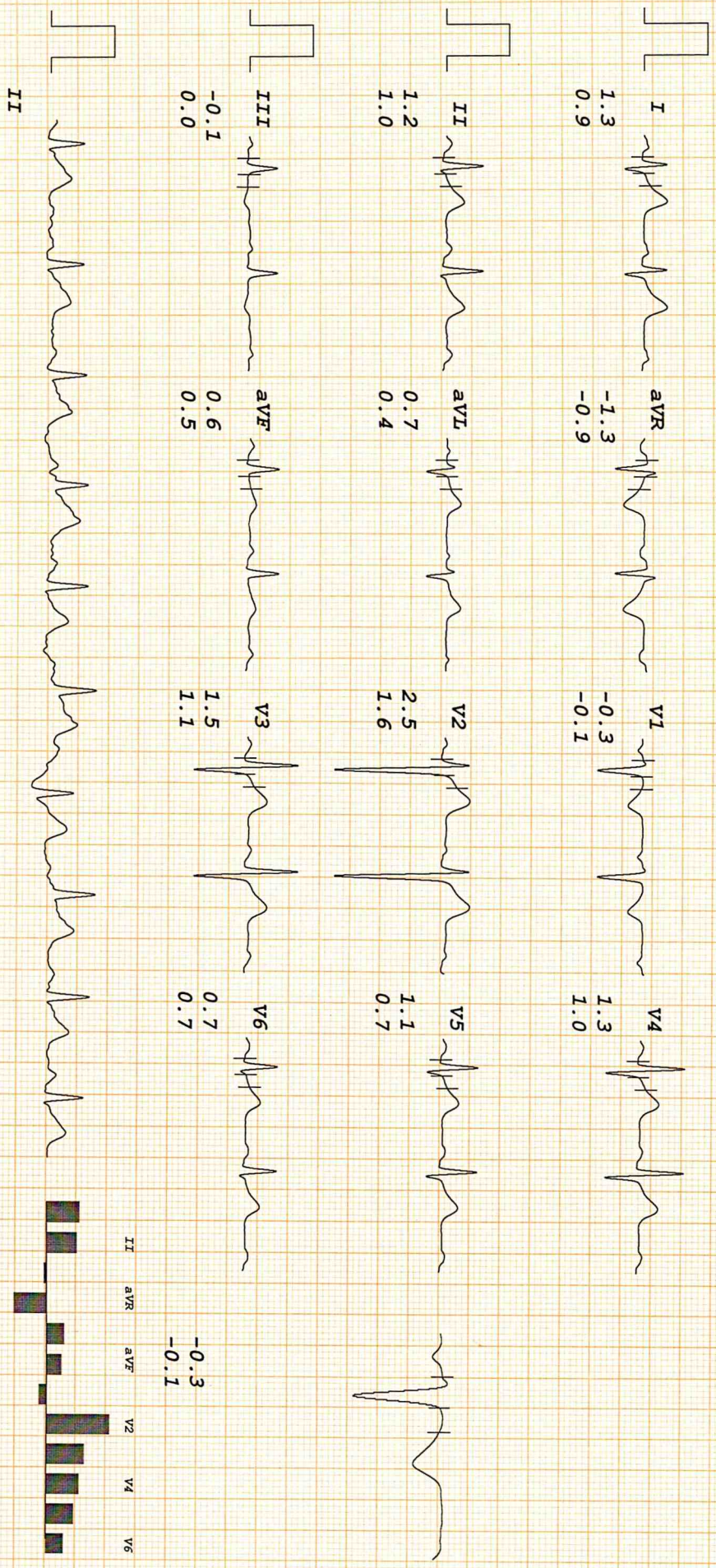

IPSC PAIN AND SPI I HOSPITAL

AMIT KRISHNAN

I.D. 67498

Age 38/M

Date 16-09-2024

RATE 116bpm

B.P. 140/90

Bruce
Stage 1

TOTAL TIME 2:55

PHASE TIME 2:55

ST @ 10mm/mV

80ms Post-J

Speed 2.7 km/hr

SLOPE 10 %

LINKED MEDIAN

Mag. X 2

III

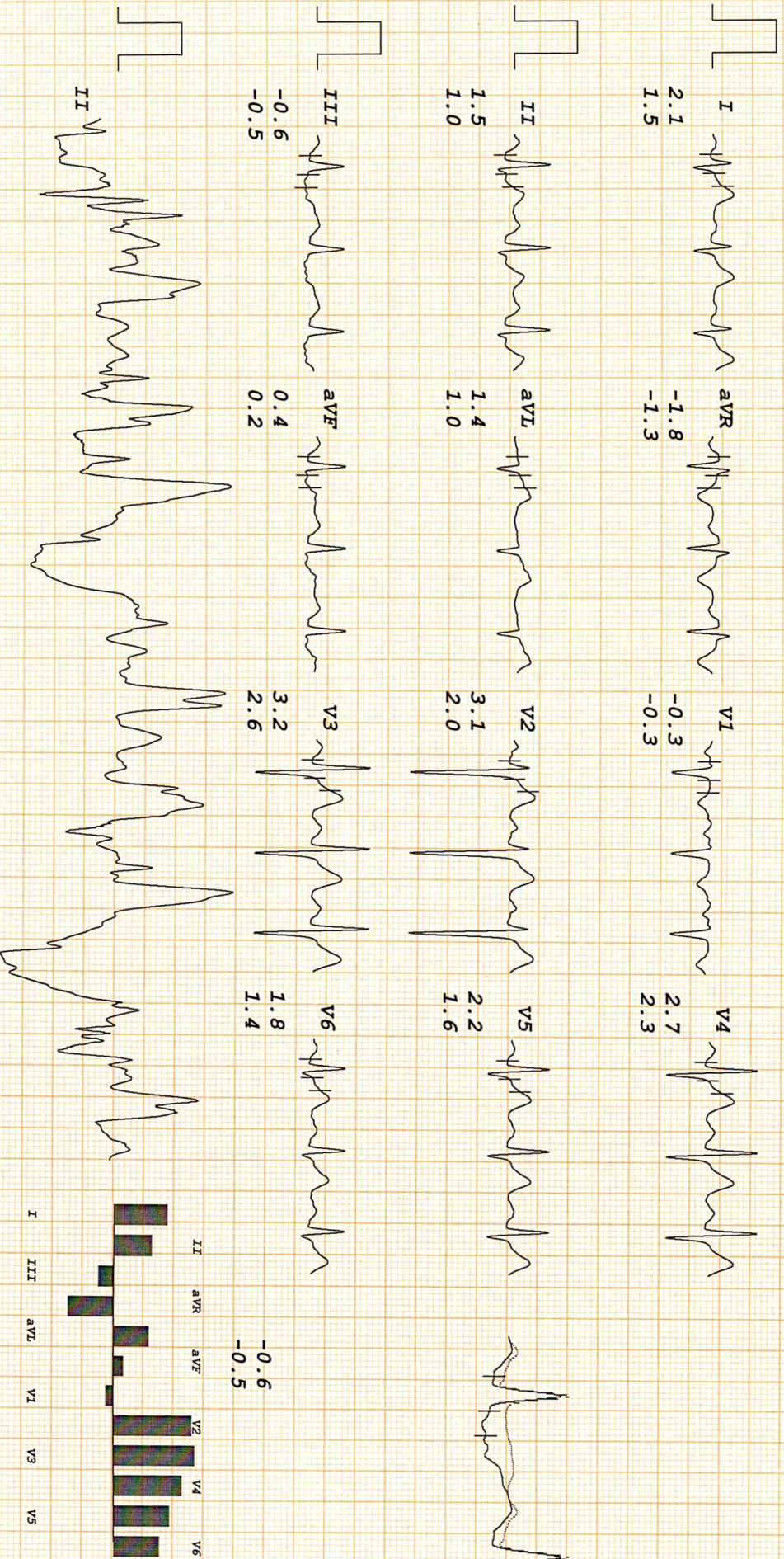

IPSC PAIN AND SPII E HOSPITAL

AMIT KRISHNAN
 I.D. 67498
 Age 38/M
 Date 16-09-2024

Rate 139bpm
 B.P. 150/90
 Stage 2
 TOTAL TIME 5:55
 PHASE TIME 2:55

ST @ 10mm/mV
 80ms PostJ
 Speed 4 km/hr
 SLOPE 12 %

LINKED MEDIAN

Mag. X 2

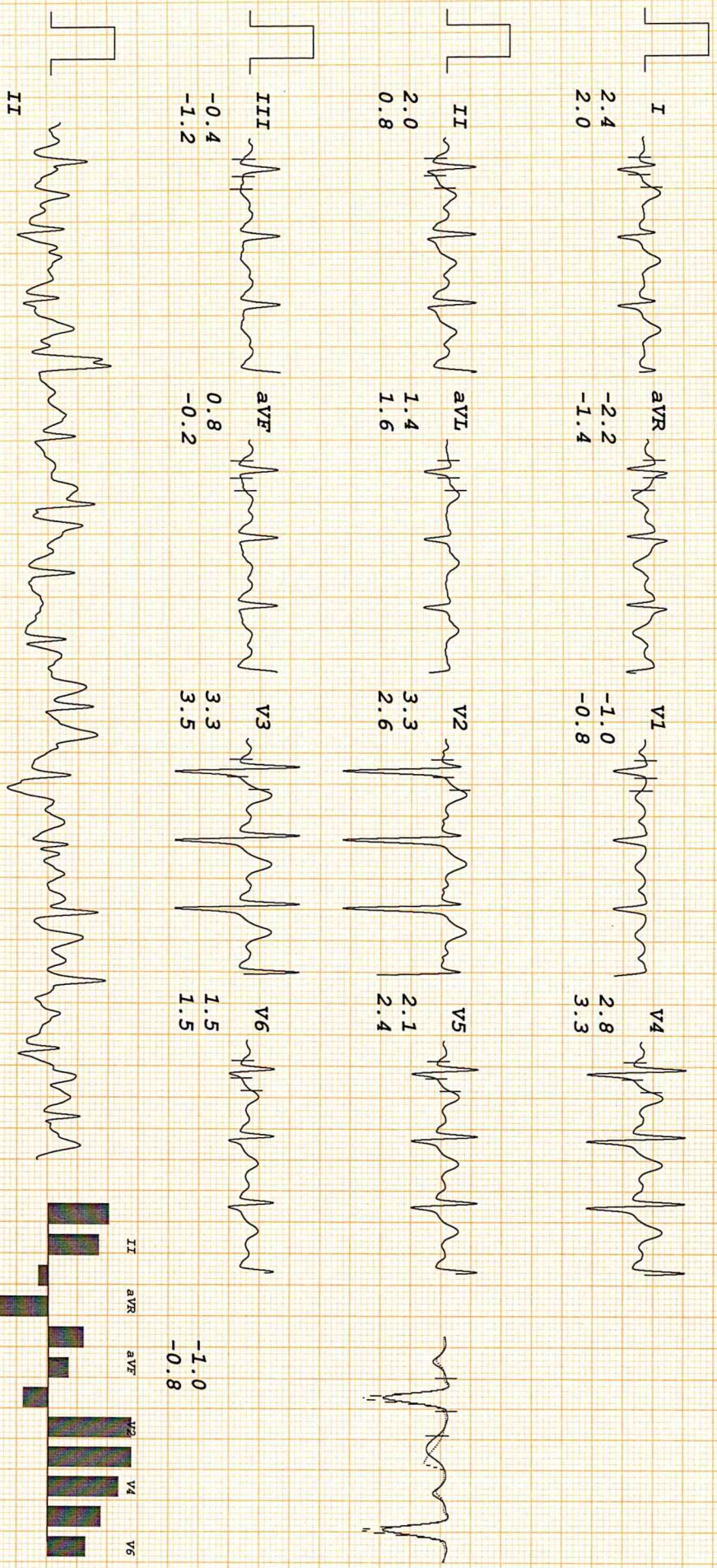

IPSC PAIN AND SPINE HOSPITAL

AMIT KRISHNAN
 I.D. 67498
 Age 38/M
 Date 16-09-2024

RATE 157bpm
 B.P. 160/100

Bruce
 Stage 3
 TOTAL TIME 6:55
 PHASE TIME 0:55

ST @ 10mm/mV
 80ms PostJ
 Speed 5.4 km/hr
 SLOPE 14 %

LINKED MEDIAN

Mag. X 2

III

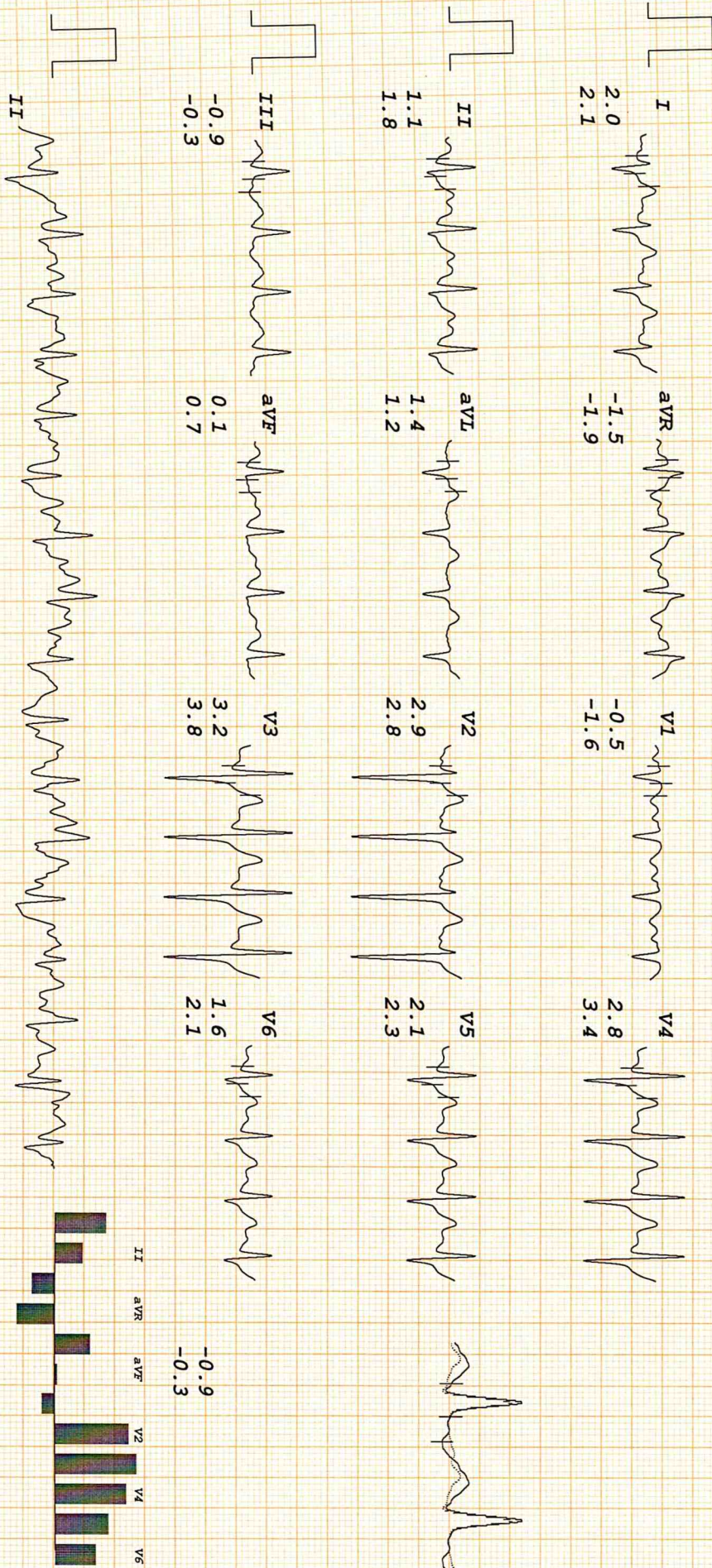

IPSC PAIN AND SPINE HOSPITAL

AMIT KRISHNAN
 I.D. 67498
 Age 38/M
 Date 16-09-2024

BRUCE
 PK-EXERCISE
 RATE 162bpm
 B.P. 160/100
 TOTAL TIME 7:06
 PHASE TIME 1:06

ST @ 10mm/mV
 80ms PostJ
 Speed 5.4 km/hr
 SLOPE 14 %

LINKED MEDIAN

Mag. X 2

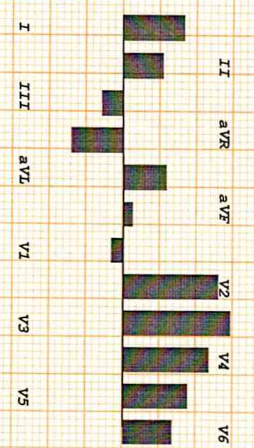
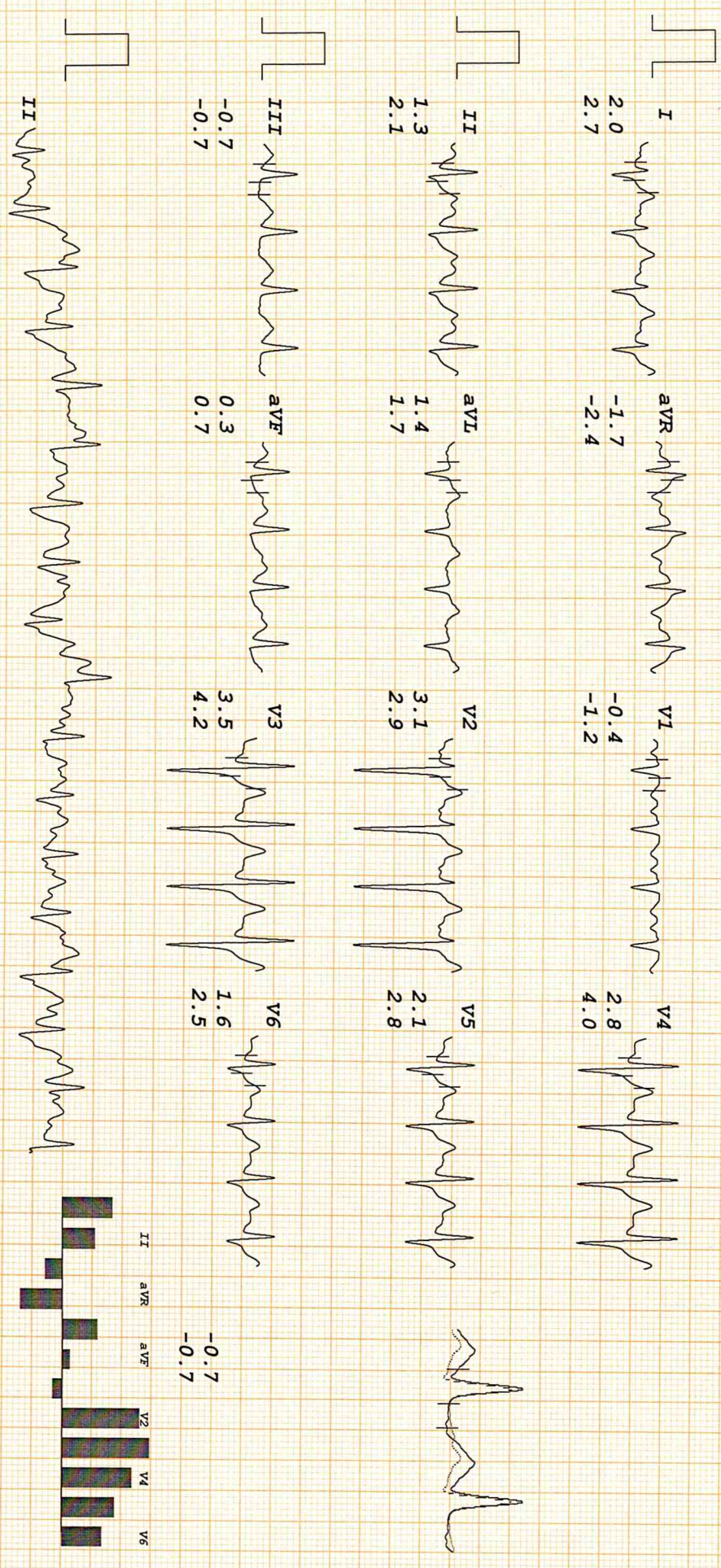

IPSC PAI AND SPINE HOSPITAL

AMIT KRISHNAN
 I.D. 67498
 Age 38/M
 Date 16-09-2024

BRUCE
 RECOVERY
 TOTAL TIME 8:16
 PHASE TIME 0:55

ST @ 10mm/mV
 80ms PostJ

LINKED MEDIAN

Mag. X 2

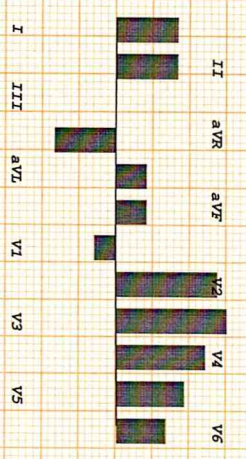
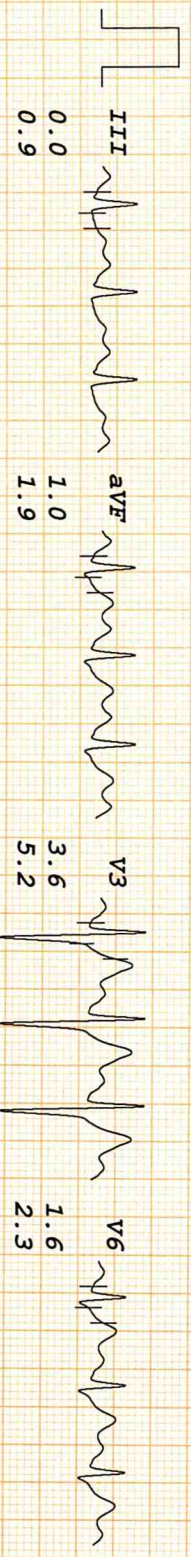
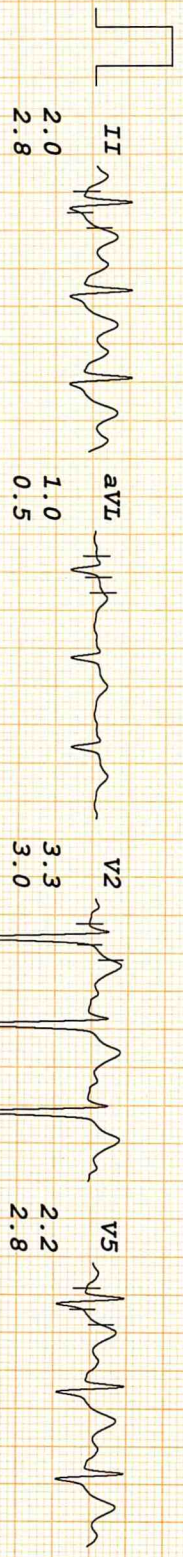
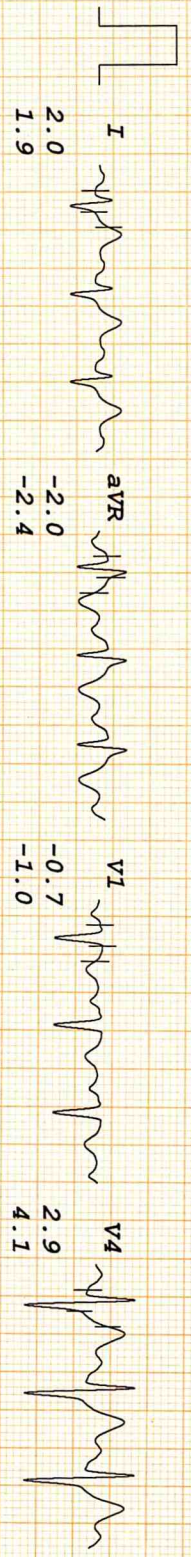

IPSC PAIN AND SPINE HOSPITAL

AMIT KRISHNAN
 I.D. 67498
 Age 38/M
 Date 16-09-2024

Rate 115bpm
 B.P. 140/90
 Bruce
 RECOVERY
 TOTAL TIME 9:16
 PHASE TIME 1:55

ST @ 10mm/mV
 80ms PostJ

LINKED MEDIAN

Mag. X 2

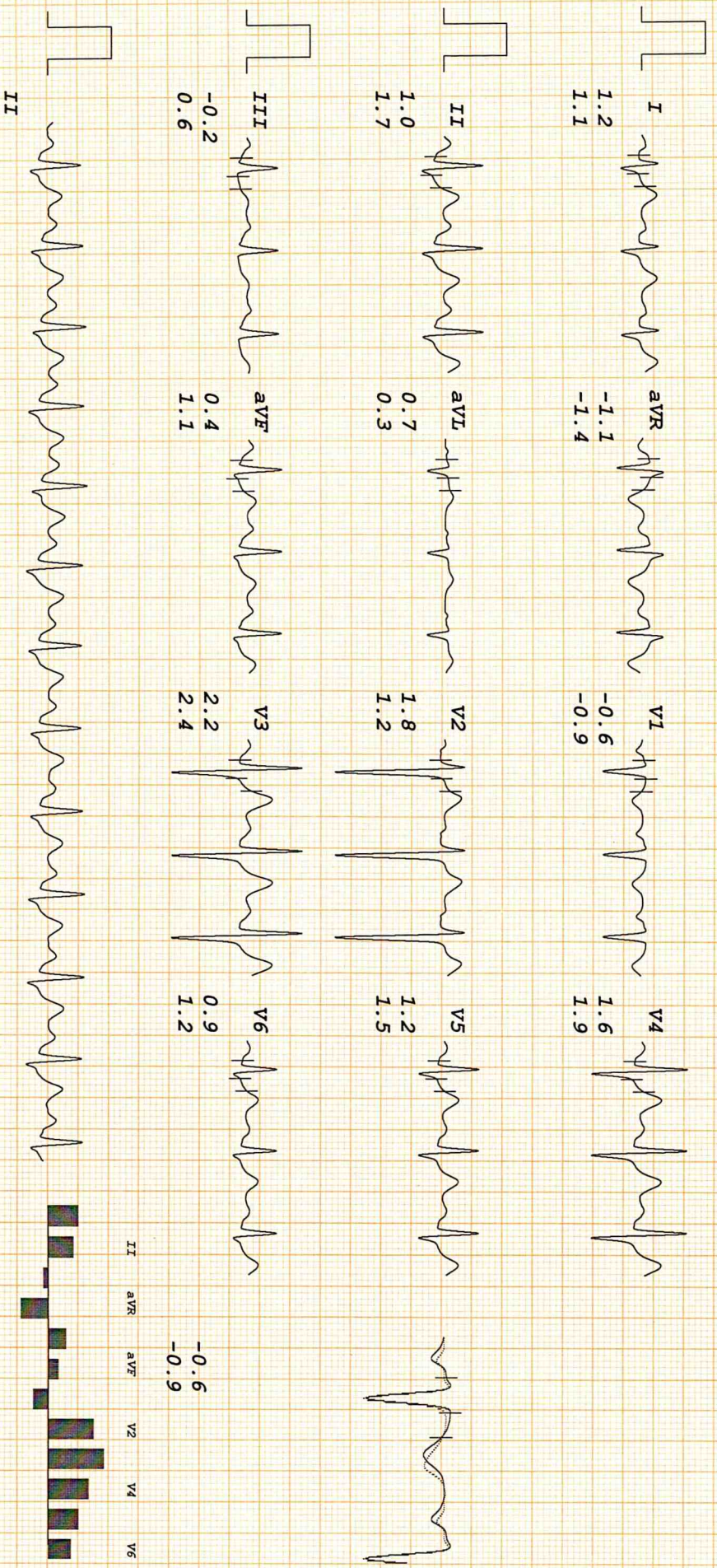

IPSC PAIN AND SPIN E HOSPITAL

AMIT KRISHNAN
 I.D. 67498
 Age 38/M
 Date 16-09-2024

BRUCE
 RECOVERY
 TOTAL TIME 10:16
 PHASE TIME 2:55

ST @ 10mm/mV
 80ms Post J

LINKED MEDIAN

Mag. X 2

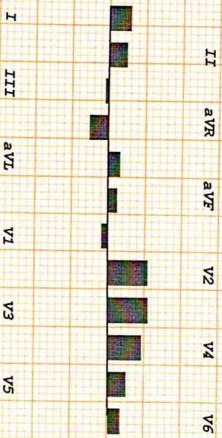
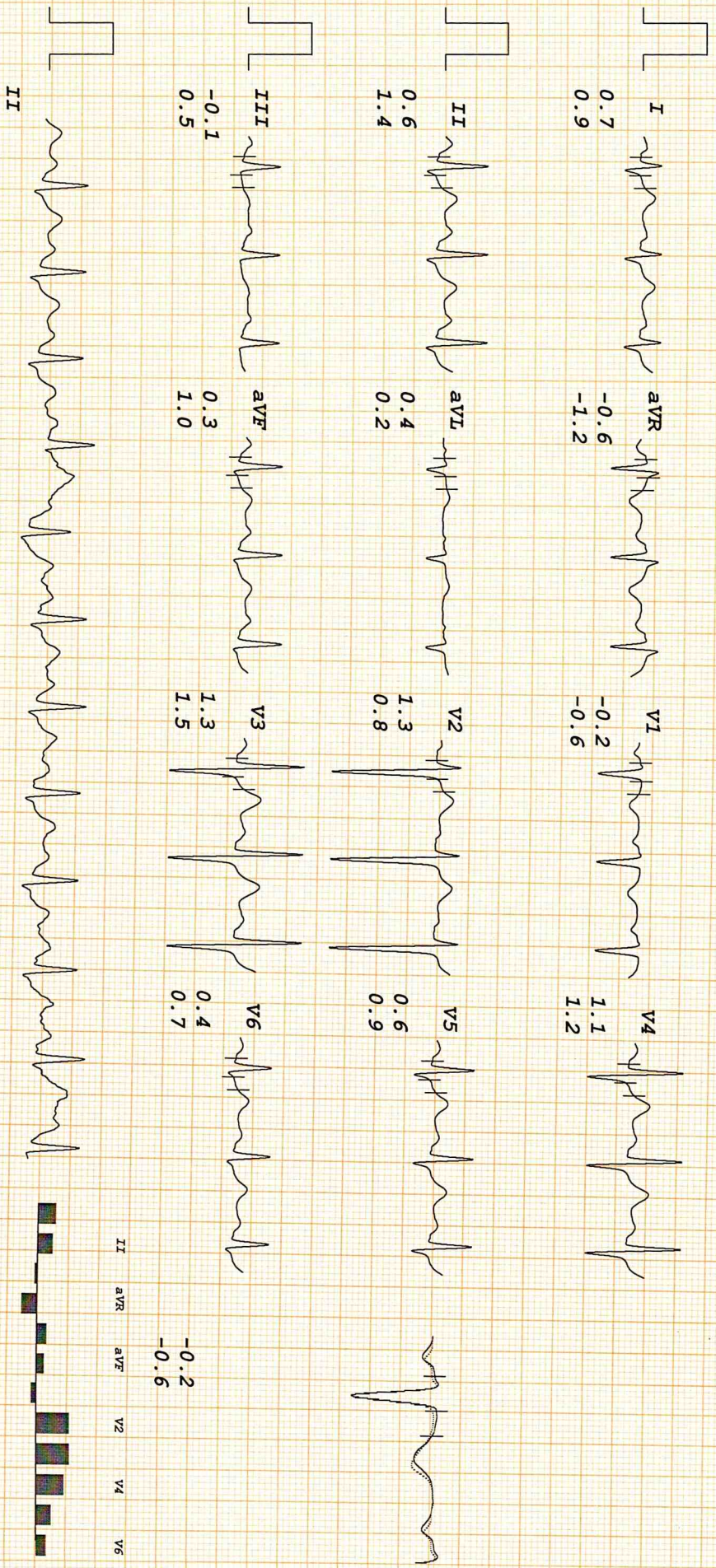

ID: 65

mr amit krishan

Male 38years

Req. No. :

16-09-2024

12:34:27 PM

HR : 94 bpm

P : 108 ms

PR : 146 ms

QRS : 94 ms

QT/QTcBz : 346/433 ms

P/QRS/T : 55/70/14 °

RV5/SV1 : 1489/0.734 mV

Diagnosis Information:

Sinus rhythm

Normal ECG

Report Confirmed by:

Dr. ANIL SAHOO
MD, FGDCC
Regn. No. ~~3320A~~

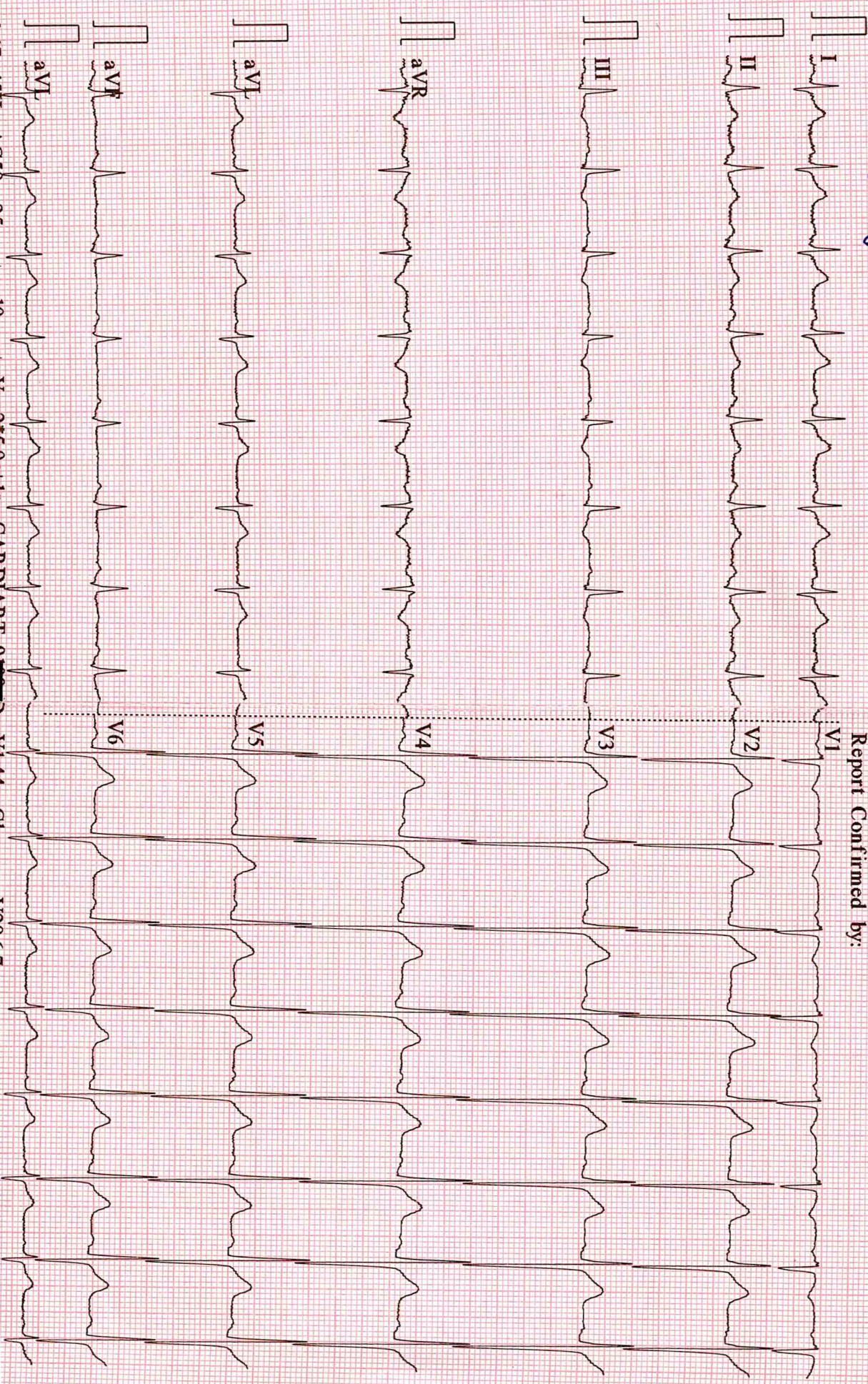

0.67~45Hz AC50 25mm/s 10mm/mV 2*5.0s+1r CARDIART 9 V1.44 Glasgow V7967

16/09/24

Mr. Krishnan Amit

38y/M.

Routine health check-up.

BP - ~~140/140~~ 150/100 mmHg

PR - 89/min

SpO₂ - 97%

HB - 168cm

WB - 95 kg.

Eye check up:

Eye	Far	Near
Rt	6/6	6/6
Lt	6/6	6/5

- H/o HTN since 1.5yr, on regular medications
- H/o T2DM since 1.5yr, on medication; Tab OXRAMEX - XR (10/1000) OD.
- No significant past surgical history.
- No known drug allergy.

Adv

- Tab TERMA 40mg 1tab After Breakfast x 10 days.
- ECG.
- Follow up after 10 days.



BOOK APPOINTMENT

Spreeti
Director





Mr. Krishnan Amit
Age - 38 / M.

Pain and Spine HOSPITAL

"A Unit of Surange Healthcare North India Pvt. Ltd"



Chief: Patient came for normal routine dental
check-up.

M/H: Hypertension since 1 year + Diabetes
on under medication for same.

O/E: Calculus ++, O.K. ++

Leukoplakia

Refer for second opinion.

[Handwritten signature]



BOOK APPOINTMENT



Patient Name : Mr. KRISHNAN AMIT	Radiology No. : 4136/OPDPB24DL
Referred By : Dr. INSURANCE	Date : 16-Sep-2024
UHID No. : 4047/UHID24DI	Age/Sex : 38Y Male

X-RAY CHEST

Indication: Routine check-up.

Image quality:-

No evidence of rotation.

PA view. Normal penetration.

Airway:- Trachea central.

Carina & bronchi are normal.

No hilar abnormality.

Lung fields:- Clear.

Cardiac:- Cardiac borders are visible.

Normal heart size.

Diaphragm:- Costophrenic angles on right & left are normal.

Cardiophrenic angles on right & left are normal.

Diaphragm portion are normal.

Bony cage:- No evidence of bony lesion/fracture seen.

No evidence of cervical ribs is seen.

Impression: No significant abnormality detected.

Please correlate clinically.

Dr. Harshita Surange
MBBS,DMRD(RADIODIAGNOSIS)
DIPLOMA IN MSK,UCAM(Spain)
Reg.No. MCI/16522,DMC/18402



BOOK APPOINTMENT



Patient Name :	Mr. KRISHNAN AMIT	Radiology No. :	4136/OPDPB24DL
Referred By :	Dr. INSURANCE	Date :	16-Sep-2024
UHID No. :	4047/UHID24DI	Age/Sex :	38Y Male

ULTRASOUND OF WHOLE ABDOMEN

Convex and linear Probes were used.

The liver is normal in size, contour and echotexture. Intrahepatic bile ducts and CBD are not dilated. Hepatic portal veins and the IVC appear normal in caliber.

Gall bladder is distended. 3 calculi of 5.7mm, 5.9mm and 8.6mm are seen in the GB neck resulting debris on the neck. CBD measures 4mm and lumen is echo free.

Pancreas is of normal size and contour with normal echotexture.

Right kidney is normal in size and position .It shows normal movements with respiration. Cortical thickness is normal .

No calculus, mass or hydronephrotic changes seen.

Right kidney measures- 112 x 59mm.

Renal artery pulsation appear normal.

Left kidney is normal in size and position .It shows normal movements with respiration. Cortical thickness is normal .

No calculus, mass or hydronephrotic changes seen.

Left kidney measures- 112 x 56mm.

Renal artery pulsation appear normal.

Spleen is of normal size and shape. Ecotexture is normal. No focal lesion is seen.

No evidence of retro-peritoneal lymphadenopathy/ ascites/ pleural effusion noted.

No evidence of retro-peritoneal lymphadenopathy/ ascites/ pleural effusion noted.

Urinary bladder does not show any calculus or mass lesion. No significant wall thickening noted.

Prostate is of normal size for age with regular contours and normal echo-texture. It measures 31 x 46 x 35mm which is equal to 27gms.

Impression: Cholelithiasis with sub-acute cholecystitis.

Dr.Harshita Surange
MBBS,DMRD(RADIODIAGNOSIS)
DIPLOMA IN MSK,UCAM(Spain)
Reg.No. MCI/16522,DMC/18402



BOOK APPOINTMENT



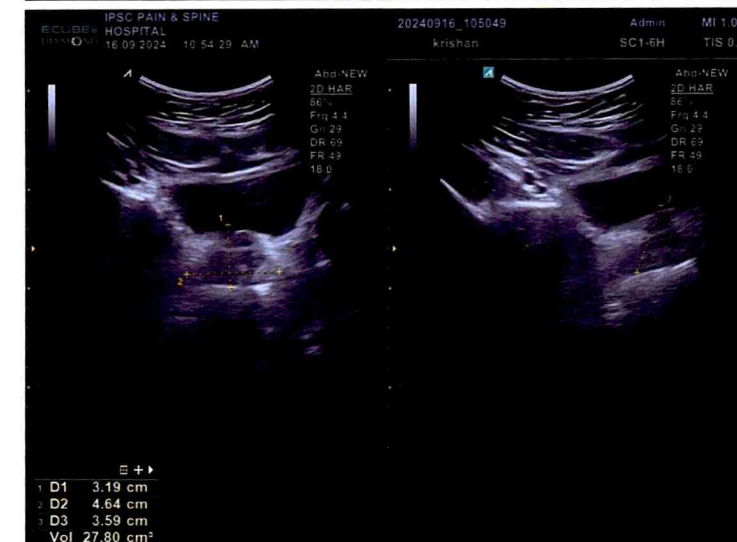
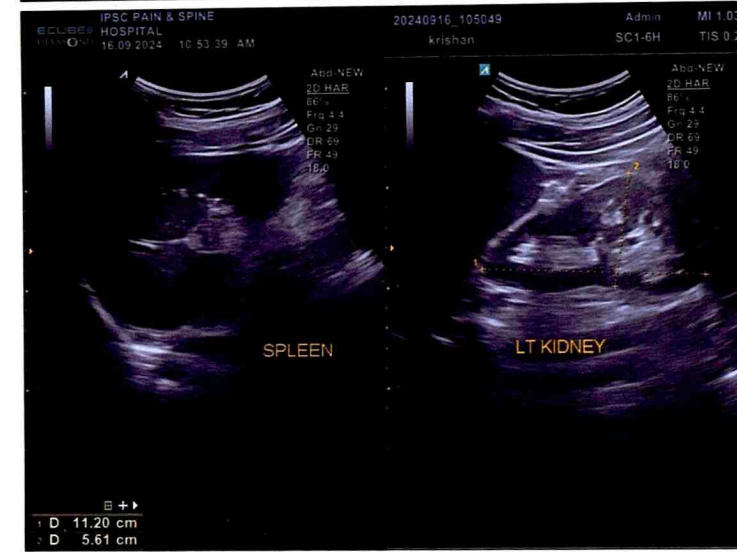
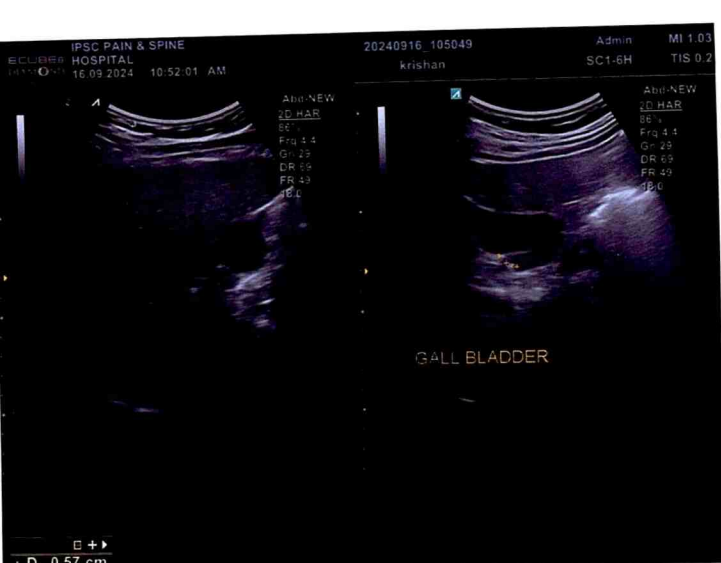

Patient Name : Mr. KRISHNAN AMIT	Reg No. : 4047/UHID24DL	Lab ID. : 4136/OPDPB24DL
Age / Gender : 38Y / Male	Date : 16-Sep-2024	
Mobile No. : 9664728685	Manual No.	Collected : 16-Sep-2024 13.09
Refd. By : Dr. INSURANCE		Received : 16-Sep-2024 13.10
Sample Type : EDTA whole blood	Sample ID : 246406	Report : 16-Sep-2024 17.31

TEST NAME	RESULT	UNIT	RANGE	METHOD
-----------	--------	------	-------	--------

HEAMOTOLOGY

BLOOD GROUPING(A,B,O)&Rh
FACTOR
BLOOD GROUP ABO
RH TYPING

"B"
"POSITIVE"

Manual
Manual

-----End of Report-----

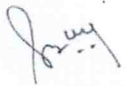

Dr. Sangeeta B
DCP, DNB, PATHOLOGY,
DMC/25252
Lab Technician : chand



BOOK APPOINTMENT



Patient Name : Mr. KRISHNAN AMIT	Reg No. : 4047/UHID24DL	Lab ID. : 4136/OPDPB24DL
Age / Gender : 38Y / Male	Date : 16-Sep-2024	
Mobile No. : 9664728685	Manual No.	Collected : 16-Sep-2024 13.09
Refd. By : Dr. INSURANCE		Received : 16-Sep-2024 13.10
Sample Type : Plasma(Sodium fluoride)	Sample ID : 246406	Report : 16-Sep-2024 17.31

TEST NAME	RESULT	UNIT	RANGE	METHOD
-----------	--------	------	-------	--------

BIOCHEMISTRY

BLOOD SUGAR FASTING	122.0	mg/dl	74-100	GOD-POD
---------------------	-------	-------	--------	---------

INTERPRETATION:

American Diabetes Association (ADA) Diabetes Guidelines

Criteria for Diabetes Mellitus Diagnosis:

Fasting plasma glucose >126.0 mg/dl (Fasting is defined as no caloric intake for >8 hours) or

2-hr plasma glucose >200 mg/dl after glucose load or

HbA1c >= 6.5% or

Random Plasma glucose >200 mg/dl

Impaired Fasting Glucose

Fasting glucose >=100mg/dl but <126 mg/dl

-----End of Report-----

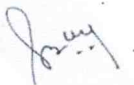

Dr. Sangeeta B
DCP, DNB, PATHOLOGY,
DMC/25252
Lab Technician : chand



BOOK APPOINTMENT



Patient Name : Mr. KRISHNAN AMIT	Reg No. : 4047/UHID24DL	Lab ID. : 4136/OPDPB24DL
Age / Gender : 38Y / Male	Date : 16-Sep-2024	
Mobile No. : 9664728685	Manual No.	Collected : 16-Sep-2024 16.15
Refd. By : Dr. INSURANCE		Received : 16-Sep-2024 16.16
Sample Type : Plasma(Sodium fluoride)	Sample ID : 246406	Report : 16-Sep-2024 17.31

TEST NAME	RESULT	UNIT	RANGE	METHOD
-----------	--------	------	-------	--------

BIOCHEMISTRY

Blood Sugar PP	137.8	mg/dl	70-150	GOD-POD
----------------	-------	-------	--------	---------

INTERPRETATION:

American Diabetes Association (ADA) Diabetes Guidelines

Criteria for Diabetes Mellitus Diagnosis:

Fasting plasma glucose >126.0 mg/dl (Fasting is defined as no caloric intake for >8 hours) or

2-hr plasma glucose >200 mg/dl after glucose load or

HbA1c >= 6.5% or

Random Plasma glucose >200 mg/dl

Impaired Fasting Glucose

Fasting glucose >=100mg/dl but <126 mg/dl

-----End of Report-----

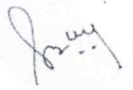

Dr. Sangeeta B
DCP, DNB, PATHOLOGY,
DMC/25252
Lab Technician : chand



BOOK APPOINTMENT



Patient Name : Mr. KRISHNAN AMIT	Reg No. : 4047/UHID24DL	Lab ID. : 4136/OPDPB24DL
Age / Gender : 38Y / Male	Date : 16-Sep-2024	
Mobile No. : 9664728685	Manual No.	Collected : 16-Sep-2024 13.09
Refd. By : Dr. INSURANCE		Received : 16-Sep-2024 13.10
Sample Type : EDTA whole blood	Sample ID : 246406	Report : 16-Sep-2024 17.31

TEST NAME	RESULT	UNIT	RANGE	METHOD
HEAMOTOLOGY				
COMPLETE BLOOD COUNT				
HEMOGLOBIN	14.2	g/dl	13.0 - 17.0	Colorimetric
TOTAL LEUCOCYTE COUNT	7.4	10 ³ /uL	4.0-11.0	Electrical impedance
DIFFERENTIAL LEUCOCYTE COUNT(DLC)				
Neutrophil	62	%	40-75	Electrical impedance
Lymphocyte	31	%	20-45	Electrical impedance
Eosinophil	02	%	01-06	Microscopy
Monocyte	05	%	2-10	Microscopy
Basophil	00	%	0-2	Microscopy
ESR	17	mm/1sthr	0-20	Westergren's
RBC COUNT	4.84	mili/cmm	4.50 - 5.50	Electrical impedance
PCV	42	%	40 - 50	Calculated
MCV	87.50	Fl	83.00 - 101.00	Calculated
MCH	29.3	Picogram	27.0 - 32.0	Calculated
MCHC	33.50	gm/dl	31.50 - 34.50	Calculated
PLATELET COUNT	141	10 ³ /uL	150 - 410	Electrical impedance
-----End of Report-----				

Dr. Sangeeta B
DCP, DNB, PATHOLOGY,
DMC/25252
Lab Technician : chand



BOOK APPOINTMENT



Patient Name : Mr. KRISHNAN AMIT	Reg No. : 4047/UHID24DL	Lab ID. : 4136/OPDPB24DL
Age / Gender : 38Y / Male	Date : 16-Sep-2024	
Mobile No. : 9664728685	Manual No.	Collected : 16-Sep-2024 13.09
Refd. By : Dr. INSURANCE		Received : 16-Sep-2024 13.10
Sample Type : EDTA whole blood	Sample ID : 246406	Report : 16-Sep-2024 17.31

TEST NAME	RESULT	UNIT	RANGE	METHOD
-----------	--------	------	-------	--------

HEAMOTOLOGY

HBA1C (GLYCOSYLATED HB)	6.5	%	4-6	PEIT
--------------------------------	------------	----------	------------	-------------

Metabolically healthy patients 4.5 - 6.0 %
6.1 - 6.5 %

Good control :

Fair control : 6.6 - 7.0 %

Poor control : Above - >7.0 %

COMMENTS: HbA1c is an indicator of glycemic control. HbA1c represents average glycemia over the past six to eight weeks. Glycation of hemoglobin occurs over the entire 120 day life span of the red blood cell, but with in this 120 days. Recent glycemia has the largest influence on the HbA1c value. Clinical studies suggest that a patient in stable control will have 50% of their HbA1c formed in the month before sampling, 25% in the month before that, and the remaining 25% in months two to four. Estimated Average Glucose mg/dl = (HbA1c x 35.6) - 77.3 Correlation between HbA1c and Mean Plasma Glucose (MPG) is not "perfect" but rather only this means that to predict or estimate average glucose from Hb-A1c or vice-versa is not "perfect" but gives a good working ballpark estimate. Afternoon and evening results correlate more closely to HbA1c than morning results, perhaps because morning fasting glucose levels vary much more than daytime glucose levels, which are easier to predict and control. As per IFCC recommendations 2007, HbA1c being reported as above maintaining traceability to both IFCC (mmol/mol) & NGSP (%) units.

-----End of Report-----

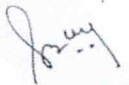

Dr. Sangeeta B
DCP, DNB, PATHOLOGY,
DMC/25252
Lab Technician : chand



BOOK APPOINTMENT



Patient Name : Mr. KRISHNAN AMIT	Reg No. : 4047/UHID24DL	Lab ID. : 4136/OPDPB24DL
Age / Gender : 38Y / Male	Date : 16-Sep-2024	
Mobile No. : 9664728685	Manual No.	Collected : 16-Sep-2024 13.09
Refd. By : Dr. INSURANCE		Received : 16-Sep-2024 13.10
Sample Type : Serum	Sample ID : 246406	Report : 16-Sep-2024 17.31

TEST NAME	RESULT	UNIT	RANGE	METHOD
-----------	--------	------	-------	--------

BIOCHEMISTRY

KIDNEY FUNCTION TEST

Blood Urea	13.8	mg/dl	15.0-45.0	urease-GLDH
Serum Creatinine	0.6	mg/dl	0.7-1.3	Jaffes Kinetic
Serum Uric Acid	3.80	mg/dl	2.5-7.2	Uricase
Total Protein				
PROTEN	6.73	g/dl	6.4-8.3	Biuret
ALBUMIN	4.2	g/dl	3.4-4.8	Bcg
GLOBULIN	2.53	g/dl	2.3-3.5	
A/G RATIO	1.66			
Calcium	9.0	mg/dl	8.6-10.2	Arsenazo
Sodium	140.0	mmol/L	136.0-149.0	ISE Indirect
Potasium	4.1	mmol/L	3.5-5.5	ISE Indirect
Chloride	102.3	mmol/L	98.0-109.0	ISE Indirect

-----End of Report-----

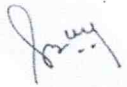

Dr. Sangeeta B
DCP, DNB, PATHOLOGY,
DMC/25252
Lab Technician : chand



BOOK APPOINTMENT



Patient Name : Mr. KRISHNAN AMIT	Reg No. : 4047/UHID24DL	Lab ID. : 4136/OPDPB24DL
Age / Gender : 38Y / Male	Date : 16-Sep-2024	
Mobile No. : 9664728685	Manual No.	Collected : 16-Sep-2024 13.09
Refd. By : Dr. INSURANCE		Received : 16-Sep-2024 13.10
Sample Type : Serum	Sample ID : 246406	Report : 16-Sep-2024 17.31

TEST NAME	RESULT	UNIT	RANGE	METHOD
-----------	--------	------	-------	--------

BIOCHEMISTRY

LIPID PROFILE

Total Cholesterol	148.00	mg/dl	123-199	CHOD-PAP
Triglycerides	179.8	mg/dl	40-160	Gpo
HDL Cholesterol Direct	48.0	mg/dl	35.3-79.5	Direct
Vldl	36	mg/dl	4.7-22.1	
LDL Cholesterol Direct	64.0	mg/dl	63-129	
Total Cholesterol/HDL Ratio	3.1		0.0-4.97	
LDL/HDL Ratio	1.3		0.0-3.55	

INTERPRETATION:-

	Total cholesterol	LDL cholesterol	Triglycerides
Acceptable/Low Risk	: < 200 mg/dl	<130 mg/dl	<150 mg/dl
Borderline High Risk	: 200-239 mg/dl	130-159 mg/dl	150-199 mg/dl
High Risk	: > 240 mg /dl	> 160 mg/dl	200-499 mg/dl
Very High			>500 mg/dl

-----End of Report-----

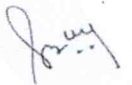

Dr. Sangeeta B
DCP, DNB, PATHOLOGY,
DMC/25252
Lab Technician : chand



BOOK APPOINTMENT



Patient Name : Mr. KRISHNAN AMIT	Reg No. : 4047/UHID24DL	Lab ID. : 4136/OPDPB24DL
Age / Gender : 38Y / Male	Date : 16-Sep-2024	
Mobile No. : 9664728685	Manual No.	Collected : 16-Sep-2024 13.09
Refd. By : Dr. INSURANCE		Received : 16-Sep-2024 13.10
Sample Type : Serum	Sample ID : 246406	Report : 16-Sep-2024 17.31

TEST NAME	RESULT	UNIT	RANGE	METHOD
-----------	--------	------	-------	--------

BIOCHEMISTRY

LIVER FUNCTION TEST

Serum Bilirubin

Total Bilirubin	0.48	mg/dl	0.0-2.0	Diazo
Direct Bilirubin	0.24	mg/dl	0-0.4	Diazo
Indirect Bilirubin	0.24	mg/dl	0-0.8	Calculated

Total Protein

PROTEN	6.73	g/dl	6.4-8.3	Biuret
ALBUMIN	4.2	g/dl	3.4-4.8	Bcg
GLOBULIN	2.54	g/dl	2.3-3.5	
A/G RATIO	1.65			
SGOT	24	U/L	0-35	IFCC
SGPT	27	U/L	0.0-45	IFCC

Gamma GT	28.1	U/L	0-55	Glupa-c
Alkaline Phosphatase	104	U/L	53-128	Amp

-----End of Report-----

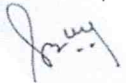

Dr. Sangeeta B
DCP, DNB, PATHOLOGY,
DMC/25252
Lab Technician : chand



BOOK APPOINTMENT



Patient Name : Mr. KRISHNAN AMIT	Reg No. : 4047/UHID24DL	Lab ID. : 4136/OPDPB24DL
Age / Gender : 38Y / Male	Date : 16-Sep-2024	
Mobile No. : 9664728685	Manual No.	Collected : 16-Sep-2024 13.09
Refd. By : Dr. INSURANCE	Sample ID : 246406	Received : 16-Sep-2024 13.10
Sample Type : Serum		Report : 16-Sep-2024 17.31

TEST NAME	RESULT	UNIT	RANGE	METHOD
-----------	--------	------	-------	--------

HORMONES

THYROID PROFILE

T3 1.40 ng/dl CLIA

All values

Adults (euthyroid) 0.50-2.00

Newborns 0.73-2.88

6d - 3 mth 0.80-2.75

4 - 12 mth 0.86-2.65

1 - 6 yr 0.92-2.48

7 - 11 yr 0.93-2.31

12- 20 yr 0.91-2.18

Pregnancy

First trimester 0.05 - 3.70

Second trimester 1.7 - 4.3

Third trimester 0.4 - 3.9

T4 8.4 µg/dl CLIA

Adults - M - 4.4-10.8 µg/dl

F- 4.8 - 11.6 µg/dl

1st Trimester 7.3-15.00 µg/dl

2nd Trimester 8.92-17.38

3rd Trimester 7.98-17.70

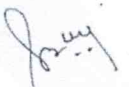

Dr. Sangeeta B
DCP, DNB, PATHOLOGY,
DMC/25252

Lab Technician : chand



BOOK APPOINTMENT



Patient Name : Mr. KRISHNAN AMIT	Reg No. : 4047/UHID24DL	Lab ID. : 4136/OPDPB24DL
Age / Gender : 38Y / Male	Date : 16-Sep-2024	
Mobile No. : 9664728685	Manual No.	Collected : 16-Sep-2024 13.09
Refd. By : Dr. INSURANCE		Received : 16-Sep-2024 13.10
Sample Type : Serum	Sample ID : 246406	Report : 16-Sep-2024 17.31

TSH 1.20 μ IU/ml CLIA

Adults

21-100 yrs 0.42 - 5.45

Pediatric

0-12 Months 0.98-5.63

1-5 years 0.64-5.76

6-10 Years 0.51-4.82

11-14 Years 0.53-5.27

15-20 years 0.43-4.20

Pregnancy

First trimester 0.1 - 2.5*

Second trimester 0.2 - 3*

Third trimester 0.3 - 3*

COMMENTS: Assay results should be interpreted in context to the clinical condition and associated results of other investigations. Previous treatment with corticosteroid therapy may result in lower TSH levels while thyroid hormone levels are normal. Results are invalidated if the client has undergone a radionuclide scan within 7-14 days before the test. Abnormal thyroid test findings often found in critically ill clients should be repeated after the critical nature of the condition is resolved. The production, circulation, and disintegration of thyroid hormones are altered throughout the stages of pregnancy

-----End of Report-----

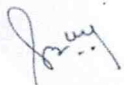

Dr. Sangeeta B
DCP, DNB, PATHOLOGY,
DMC/25252

Lab Technician : chand



BOOK APPOINTMENT



Patient Name : Mr. KRISHNAN AMIT	Reg No. : 4047/UHID24DL	Lab ID. : 4136/OPDPB24DL
Age / Gender : 38Y / Male	Date : 16-Sep-2024	
Mobile No. : 9664728685	Manual No.	Collected : 16-Sep-2024 15.56
Refd. By : Dr. INSURANCE		Received : 16-Sep-2024 15.56
Sample Type : URINE	Sample ID : 246406	Report : 16-Sep-2024 17.31

TEST NAME	RESULT	UNIT	RANGE	METHOD
-----------	--------	------	-------	--------

CLINICAL PATHOLOGY

URINE ROUTINE

MICROSCOPY

PHYSICAL EXAMINATION

QUANTITY	20.00	ml	10-30	
COLOUR	PALE YELLOW			
TRANSPARENCY	CLEAR			
SPECIFIC GRAVITY	1.020		1.015-1.025	
PH	6.0		5.5 - 7	

CHEMICAL EXAMINATION

PROTEIN	NIL
SUGAR	+

MICROSCOPIC EXAMINATION

PUS CELLS	2-3	/hpf		MICROSCOPIC
RBC'S	NIL		NIL	
CASTS	NIL			
CRYSTALS	NIL			
EPITHELIAL CELLS	1-2			
BACTERIA	NIL			
OTHERS	NIL			
KETONE	NIL			

-----End of Report-----

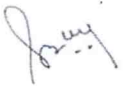

Dr. Sangeeta B
DCP, DNB, PATHOLOGY,
DMC/25252
Lab Technician : chand



BOOK APPOINTMENT



Government of India

आधार

Download Date: 30/09/2020



કૃષ્ણન અમિત
Krishnan Amit
જન્મ તારીખ/DOB: 06/09/1986
પુરુષ/ MALE

Issue Date: 15/02/2020

3234 0843 3352
VID : 9120 8418 9192 4013

મારી આધાર, મારી ઓળખ

सर्वोच्च न्यायालय
Unique Identification Authority of India

आधार

સરનામું :
C/O અમિત કૃષ્ણન, ડુપ્લેક્ષ એ/5, સુનાઈઝેન્સી, અક્ષર
વિહાર પાસે, તરસાલી બાય પાસ તરસાલી, વડોદરા, વડોદરા,
ગુજરાત - 390009

Address:
C/O Amit Krishnan, duplex A/5, sunrise
residency, near akshar vihar, tarsali by pass
tarsali, Vadodara, Vadodara,
Gujarat - 390009

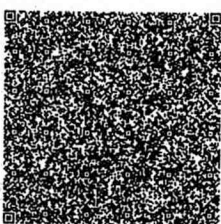

047-UHID24DL
KRISHNAN AMIT
Male(38 Years)

R

CHEST
PA
16/09/2024



18cm

IPSC HOSPITAL

