



Suyog Imaging Centre

NAME: JITENDRA SHARMA
DATE: 16/09/2024
REF. BY: AAYUSH HOSPITAL

49YRS/M

Clinical Profile: Evaluation for abdominal pain.

USG OF ABDOMEN & PELVIS

Liver is normal in size (14.2 cm), contour and shows increase liver parenchymal echogenicity. --- Grade I fatty liver. No focal mass or biliary dilatation is seen. Portal vein is normal.

Spleen is normal in size (10.5 cm) and echogenicity.

Gall bladder is well distended with normal wall thickness. No sludge or calculus seen in it. CBD is normal.

Pancreas is normal in size, contour and echotexture. No focal mass, calcification or duct dilatation is seen.

No ascites /pleural effusion or para-aortic/mesenteric adenopathy is seen.

No obvious mass or abnormal bowel wall thickening is seen in either iliac fossa or peri-umbilical region.

Both the kidney are normal in size, contour & echotexture. No calculus or hydronephrosis is seen in either kidney.

Right kidney: 119 x 46 mm

Left kidney: 120 x 47 mm

Ureters are not dilated on either side.

Urinary bladder is well distended with normal contour and wall thickness. No vesical calculus is seen in it.

Prostate appears normal in size (22 cc) and echogenicity.

IMPRESSION:

- Grade I fatty liver.

DR. DWESH PATEL
M.D.,DMRE.

DR. MRUGESH DOCTOR
M.D.,DMRE.

DR. HEMANT PATEL
M.D.,DMRE.,DNB

DR. RAJENDRA SOLANKI
M.D.

DR. ANKUR SHAH
DMRE

DR. DHARA PATEL
M.B.B.S DMRE

ID: 9457
Name: Jitendra sharma
Age: 49 Years
Gender: Male

2024-09-16 10:13:19

Vent. Rate
PR Interval
QRS Duration
QT/QTc Interval
P/QRS/T Axes

57 bpm
144 ms
96 ms
382/377 ms
117/77/10 deg

Sinus rhythm
Lead(s) unsuitable for analysis: V1
Normal ECG based on available leads

Unconfirmed Diagnosis

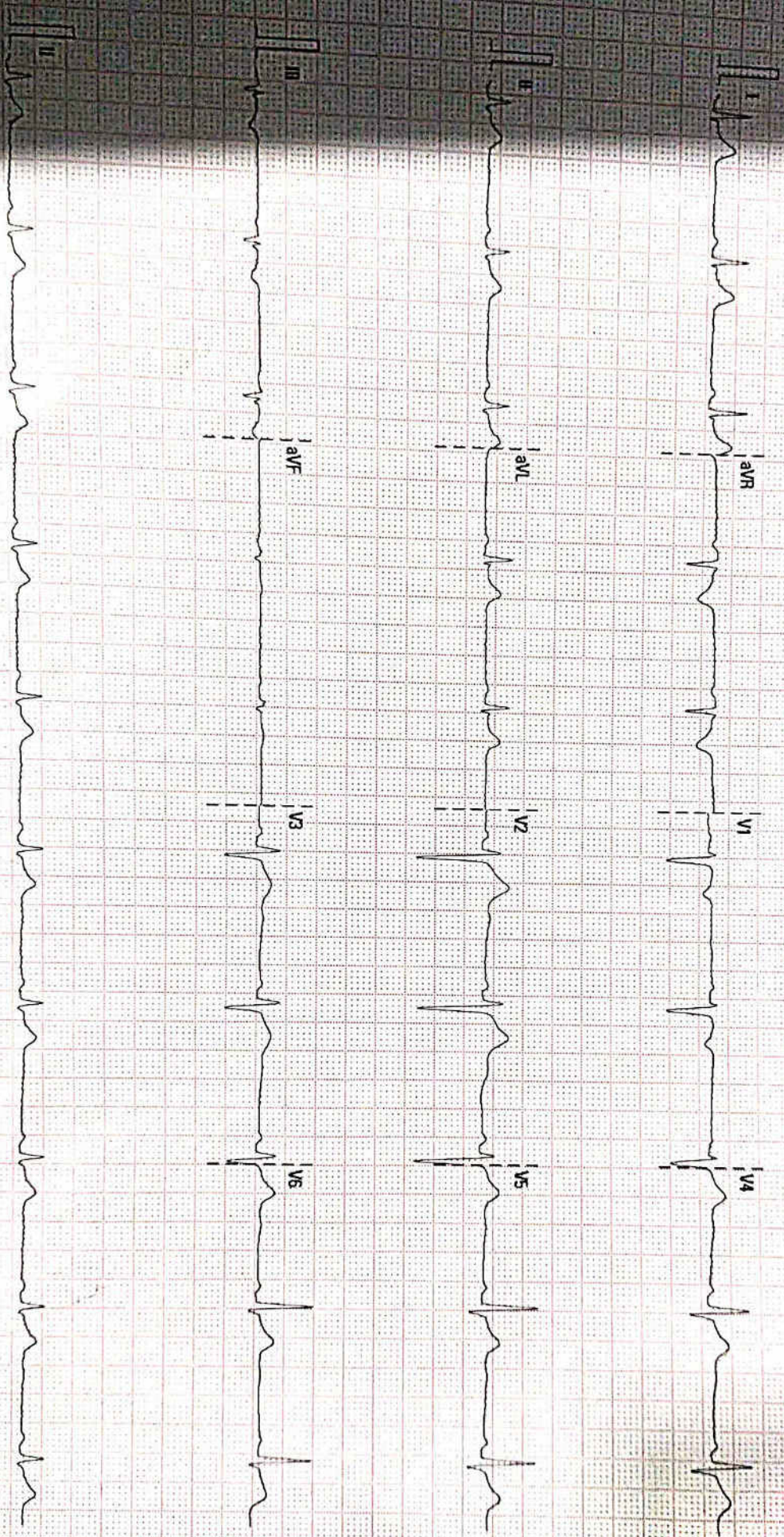

25 mm/s
10 mm/mV

50 Hz



SN:FR-38045697

ITENDRA SHARMA 49Y,,
Sex: Male

JOB:
D:OP 22403

Acq. Date: 16.09.2024
Acq. Time: 10:11:19
Exp. Index: 1641

R
PA



CHEST
PA
V: 3571, L: 2201

PATIENT ID : 307
DATE : 16/09/2024
PATIENT NAME : JITENDAR SHARMA
AGE : 49 YRS
GENDER : MALE

ECHO IDENTIFICATION DETAILS:

DOCTOR INCHARGE : DR. NEVIL PATEL

FINDIND DESCRIPTION:

VALVE MORPHOLOGY:

MITRAL VALVE: NORMAL TRICUSPID VALVE: NORMAL
AORTIC VALVE: NORMAL PULMONARY VALVE: NORMAL

1. NORMAL SIZED LA, LV, RA, RV.
2. NORMAL LV COMPLIANCE, LVEF: 55-60%
3. NO SIGNIFICANT RWMA.
4. NO DIASTOLIC DYSFUNCTION.
5. ALL CARDIAC VALVES ARE NORMAL.
6. NO PAH, RVSP: 22MMHG.
7. NORMAL RV SYSTOLIC FUNCTION.
8. IAS/IVS: INTACT.
9. NO CLOT/VEGETATION/PERICARDIAL EFFUSION.

Dr.  NEVIL PATEL
(CARDIOLOGIST)

Patient Name	Mr Jitendar Sharma	UHID	MHA-9457
Age/Gen	49 Y/Male	Payer Name	Mediwheel
Ordering Doctor		Acknowledge Date	16-09-2024 10:20 AM
Refer By	mediwheel	Accession Number	OPAC-2154
Specimen	Blood	Order Id	ODN-44612
Collection Date	16-09-2024 10:20 AM	Report Date	16-09-2024 03:29 PM
Order Date	16-09-2024 12:00 AM		

Haematology

Service Name	Result	Unit	Reference Range
CBC			
Hemoglobin(Hb)	13.7 L	gm/dl	14-18
RBC COUNT	4.51	millions/cumm	4.2-5.4
Hematocrit(PCV)	44.7	%	42-52
MCV (Mean Cell Volume)	99.11 H	fl	76-96
MCH (Mean Corpuscular Hemoglobin)	30.38	pg	27-32
MCHC (Mean Corpuscular Hemoglobin Concentration)	30.65 L	g/dL	32-36
RDW (Red Cell Distribution Width)	15.3	%	11-16
WBC count - Total(TC)	6800	/cu.mm	4500-11000
Neutrophils.	70	%	40-70
Lymphocyte.	25	%	20-40
Eosinophils.	2	%	2-10
Monocytes.	3	%	1-6
Basophils.	0	%	0-2
Platelet Count	216000	/cu.mm	150000-400000
BGRh			
ABO	B		
Rh FACTOR	Positive		
ESR	16	mm/1hr	0-20



Dr Swetaba Solanki
MD (Pathology)

-----End of the Report-----

(***** Electronically Generated Report *****)

Patient Name	Mr Jitendar Sharma	UHID	MHA-9457
Age/Gen	49 Y/Male	Payer Name	Mediwheel
Ordering Doctor		Acknowledge Date	16-09-2024 10:20 AM
Refer By	mediwheel	Accession Number	OPAC-2154
Specimen	Whole Blood	Order Id	ODN-44612
Collection Date	16-09-2024 10:20 AM	Report Date	16-09-2024 03:29 PM
Order Date	16-09-2024 12:00 AM		

Clinical Biochemistry

Service Name	Result	Unit	Reference Range
FBS	116.9 H	mg/dL	60-110
ALKALINE PHOSPHATE	69	U/L	53-128
Uric Acid	6.1	mg/dL	3.5-7.2
S Billirubin			
Billirubin Total	0.37	mg/dL	0.2-2.0
Billirubin Direct	0.21 H	mg/dL	0.0-0.2
Billirubin Indirect	0.16 L	mg/dL	0.2-0.7
Total Protein(Alb)			
Total Protein	9.21 H	g/dL	5.8-8.3
Serum Albumin	5.0	gm/dl	3.5-5.0
Serum Globulin	4.21 H	gm/dl	2.4-3.5
ALBUMIN/GLOBULIN RATIO	1.19 L		1.2-2.2
Serum Creatinine	1.00	mg/dL	0.74-1.35
GGT (Gamma GlutaminTransferase)	57.6	U/L	
HbA1c			
			Normal : <= 5.7 Prediabetes : 5.7 -6.4 Diabetes : >= 6.5 6-7 : Near Normal Glycemia, <7 : Goal, 7-8 : Good Control >8 : Action Suggested
Glycosylated Hb	6.0 H	%	
Estimated Average Glucose	125.50	mg/dL	



Dr Swetaba Solanki
MD (Pathology)

-----End of the Report-----

(***** Electronically Generated Report *****)

Road, Nr. Perfect Plaza, Mehsana.

8 88 03

ushhospitals.org

સારા સ્વાસ્થ્યની શુભેચ્છા સહ...

મોરબી | રાજકોટ | જામનગર | સુરેન્દ્રનગર | ઠરાવ | મહેસાણા | પુનાગઢ

Patient Name	Mr Jitendar Sharma	UHID	MHA-9457
Age/Gen	49 Y/Male	Payer Name	Mediwheel
Ordering Doctor	mediwheel	Acknowledge Date	16-09-2024 10:20 AM
Refer By	Blood	Accession Number	OPAC-2154
Specimen	16-09-2024 10:20 AM	Order Id	ODN-44612
Collection Date	16-09-2024 12:00 AM	Report Date	16-09-2024 04:38 PM
Order Date			

Clinical Biochemistry

Service Name	Result	Unit	Reference Range
PFBS	135.4	mg/dL	100-140



Dr Swetaba Solanki
MD (Pathology)

-----End of the Report-----

(***** Electronically Generated Report *****)

Patient Name	Mr Jitendar Sharma	UHID	MHA-9457
Age/Gen	49 Y/Male	Payer Name	Mediwheel
Ordering Doctor		Acknowledge Date	16-09-2024 10:20 AM
Refer By	mediwheel	Accession Number	OPAC-2154
Specimen	Serum	Order Id	ODN-44612
Collection Date	16-09-2024 10:20 AM	Report Date	16-09-2024 03:29 PM
Order Date	16-09-2024 12:00 AM		

Clinical Biochemistry

Service Name	Result	Unit	Reference Range
Lipid Profile			
Cholesterol	192.3	mg/dL	Low Risk : < 200 Moderate Risk : 200-239 High Risk : >or=240
Triglyceride	251.8 H	mg/dL	Normal : <150 Border Line:150-199 High:200-499 Very High=>500
HDL Cholesterol	41.6	mg/dL	Negative Risk : > or = 60 High Risk : < 40
LDL Cholesterol	100.34	mg/dL	Low Risk < 130 Moderate Risk : 131-159 High Risk > 160
LDL	50.36 H	mg/dL	0-34
LDL/HDL RATIO	2.41		Low Risk : 0.5-3.0 Moderate Risk : 3.0-6.0 Elevated Level High: >6.0
Total Chol/ HDL Ratio	4.62 H		Low Risk : 3.3 to 4.4 Average Risk : 4.4 to 7.1 Moderate Risk > 7.1 to 11.0 High Risk : > 11.0
Total Lipids	888.20 H	mg/dL	400-700



Dr Swetaba Solanki
MD (Pathology)

-----End of the Report-----
(***** Electronically Generated Report *****)



Patient Name	Mr Jitendar Sharma	UHID	MHA-9457
Age/Gen	49 Y/Male	Payer Name	Mediwheel
Ordering Doctor		Acknowledge Date	16-09-2024 10:20 AM
Refer By	mediwheel	Accession Number	OPAC-2154
Specimen	Whole Blood	Order Id	ODN-44612
Collection Date	16-09-2024 10:20 AM	Report Date	16-09-2024 03:30 PM
Order Date	16-09-2024 12:00 AM		

Immunology

Service Name	Result	Unit	Reference Range
Thyroid function test(T3/ T4/ TSH)			
T3	1.62	ng/L	0.69-2.15
T4	8.69	ng/mL	4.3-12.5
TSH	5.173	μ IU/mL	0.3-4.5
PSA (Prostate Specific Antigen)	0.600	ng/mL	0.27-4.0

Dr Swetaba Solanki
MD (Pathology)

-----End of the Report-----
(***** Electronically Generated Report *****)

Patient Name	Mr Jitendar Sharma	UHID	MHA-9457
Age/Gen	49 Y/Male	Payer Name	Mediwheel
Ordering Doctor		Acknowledge Date	16-09-2024 10:20 AM
Refer By	mediwheel	Accession Number	OPAC-2154
Specimen	Urine	Order Id	ODN-44612
Collection Date	16-09-2024 10:20 AM	Report Date	16-09-2024 03:29 PM
Order Date	16-09-2024 12:00 AM		

Clinical Pathology

Service Name	Result	Unit	Reference Range
URINE R/M			
Volume	20	ml	
Colour	Pale Yellow		
Appearance	Clear		1.003-1.03
Specific Gravity	1.003		4.6-8.0
pH	5.5		
Chemical Examination			
Protein.	Absent		
Glucose	Absent		
Ketones	Absent		
Bile pigments	Absent		
Bile salts	Absent		
Blood	Absent		
Nitrite	Absent		
Microscopic Examination			
Pus cells.	2-3	/hpf	0-2
RBCs.	Nil	/hpf	
Epithelial cells.	1-2	/hpf	0-2
Cast	Absent		
Crystals	Absent		
Amorphous Deposit	Absent		
Bacteria	Absent		
Yeast	Absent		



Dr Swetaba Solanki
MD (Pathology)