

R

MURAV SINGH/RANA 34Y/M P.T.208365 CHEST PA 09 03 2024 09
RADIOLOGICAL UNIT/PA 0218 MUMBAI VIKAS/PH 0911198



UHID	PT208365	LAB No.	XRY2310590
Name	Mr. GAURAV SINGH RANA	Regn. No.	GEN2341844
Age / Sex	34 Yrs / M	Receiving Dt/Time	09-Mar-2024 09:35
		Reporting Dt/Time	09-Mar-2024 09:41 AM



XRAY

CHEST (PA)

Both lung fields are normal.

Cp angles are clear.

Hila are normal...

Heart size appears within normal limits.

Soft tissue shadows and bony thorax are normal.

IMP- NORMAL CHEST X-RAY

Advised....please correlate clinically.

***** END OF REPORT *****

DR. K.K. SINHA
M.B.B.S., D.M.R.D.
SENIOR CONSULTANT
Reg. No. 25437 (DMC)

DR. RAJESH MALHOTRA
MBBS, MD (RADIOLOGY)
CONSULTANT RADIOLOGY
Reg.No.DMC9299

DR. T. K VOHRA
MD (RADIODIAGNOSIS)
SENIOR CONSULTANT
Reg. No. 3272 (DMC)

DR. MUKESH KOSHAL
MBBS, MD (RADIOLOGY)
CONSULTANT RADIOLOGY
Reg.No.DMC10407

DR. SHREYASH TIWARY
MBBS, MD (RADIOLOGY)
CONSULTANT RADIOLOGY
Reg.No.DMC85802

Facilities Available

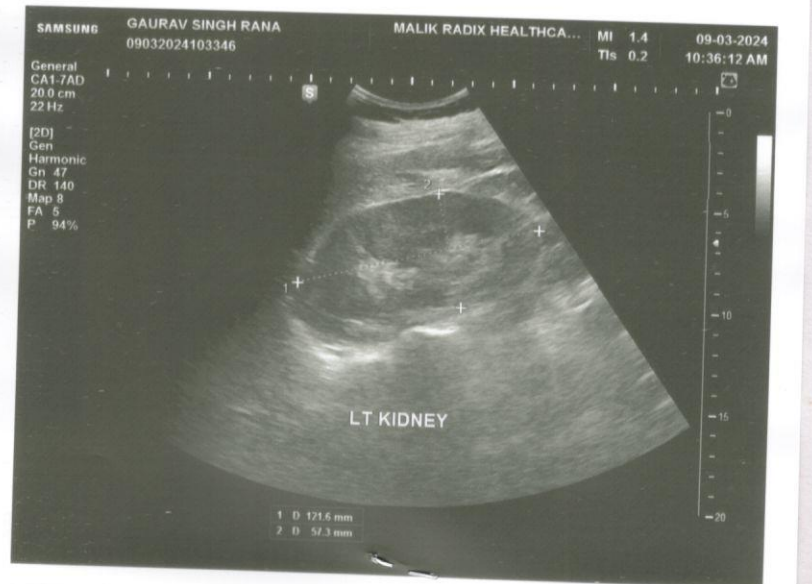
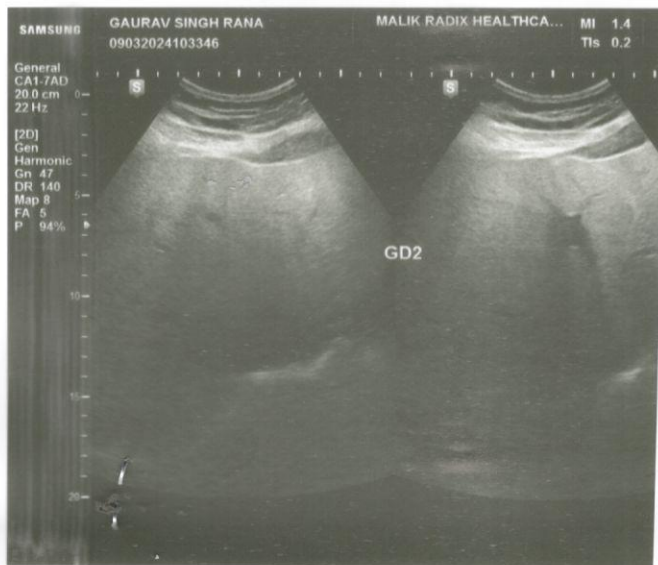
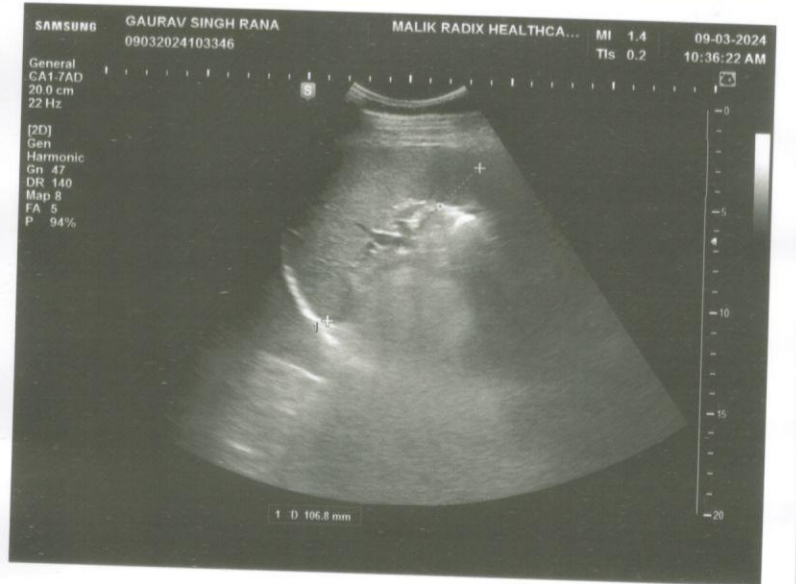
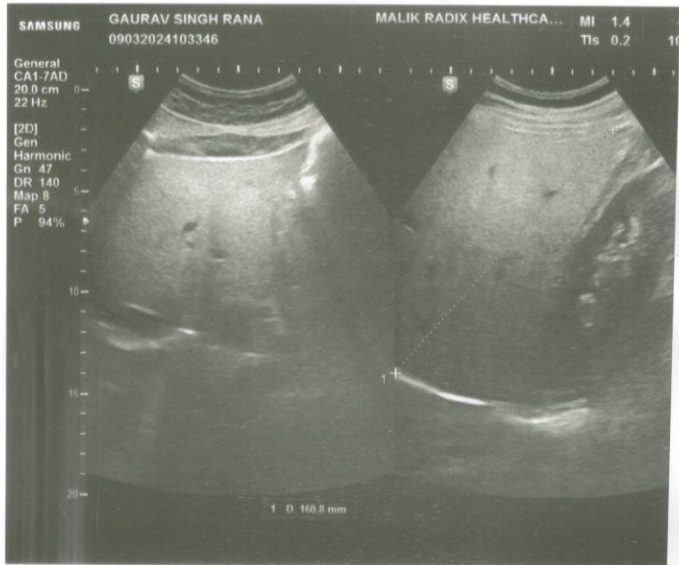
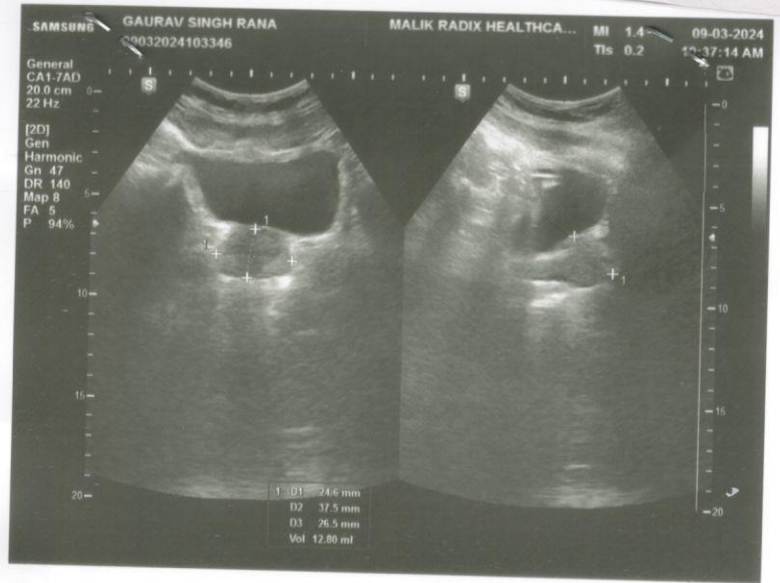
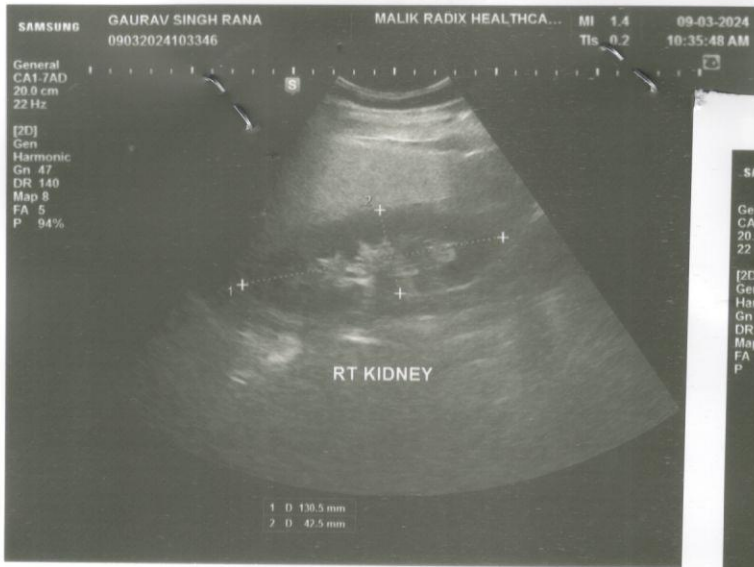



NAME	MR. GAURAV SINGH RANA	AGE	34 YRS/M
REFD. BY.	HEALTH CHCEK UP	DATE	09.03.24

Ultrasound Examination of Whole Abdomen & Pelvis:

Liver: Liver appears enlarged in size (16.0 cm) with normal outlines and shows increased parenchymal echotexture. No focal SOL is seen in liver. IHBR & portal radicles are normal.

Gallbladder: Gallbladder is well distended. No evidence of cholecystitis or cholelithiasis seen. Common bile duct is normal in course & caliber.

Pancreas: Pancreas shows normal size, outlines & echotexture. No focal lesion is seen. MPD is not dilated.

Spleen: Spleen shows normal size (10.6 cm), outline & echotexture.

Kidneys: Kidneys show normal size, shape, position & echotexture. No calculus/ hydronephrosis or SOL is seen in kidneys. Cortico- medullary differentiation and cortical thickness is normal on both sides.

Right kidney measures –13.0 X 4.2 cm

Left kidney measures – 12.1 X 5.7 cm

Great abdominal vessels are normal.

No ascites seen.

No para-aortic lymph nodes seen.

Urinary bladder Urinary bladder is well distended. Walls and lumen appear normal.

Prostate is normal in size (12.8 cc) with normal outline and echotexture. No focal lesion is seen.

IMPRESSION:

Hepatomegaly with Grade II Fatty Changes

Dr Shreyash Tiwary MD (Rad- diag)

Regn. No. DMC 85802

RADIOLOGIST :

Facilities Available

- Multispeciality Hospital - 24 Hours Emergency - X-Ray/ ECG/ Ultrasound/ CT Scan - Dental - Fully Equipped Operation Theatre
 - Fully Functional Lab - 24/7 Casualty/ ICU-Nursery 24/7 Pharmacy - Labour Room - All Speciality OPD - Laproscopic Surgery
 ECHO - Plastic Surgery

बैंक ऑफ बड़ोदा
Bank of Baroda

नाम: **Gaurav Singh Rana**
 Name:

कर्मचारी कूट क्र. **117608**
 E. C. No.



Gaurav Singh Rana
 जारीकर्ता प्राधिकारी, मु. प्र. (ए) बा.का. प.वि.
 Issuing Authority CM (S), ZO, ND



Gaurav Singh Rana
 धारक के हस्ताक्षर
 Signature of Holder

G.S.R.

MALIK RADIX HEALTH CARE PVT. LTD.
 C-217, C-218, Nirman Vihar,
 Delhi-110092
 Ph.: 011-49287456, 011-61381379
 Regd. No. 607

011-49287456
011-61381379

MALIK RADIX HEALTHCARE PVT LTD

UNI-EMC-217/218 NIRMAN VIHAR VIKAS MARG

DELHI 110092

GAURAV SINGH RANA

ID. : 2980
AGE/SEX : 34 Yr / M
HT/WT : /
DATE : 09-03-2024 11:21:38 AM
REFBY : Dr.

MACHINE INTERPRETATION : Normal ECG.

RATE : 92 bpm
BP : N/A
P Axis : 71 deg.
QRS Axis : 76 deg.
T Axis : 53 deg.

P Duration : 107 ms
PR Duration : 122 ms
QRS Duration : 79 ms
QT Interval : 277 ms
QTc Interval : 327 ms

Linked Median

Speed : 25 mm/s

Sensitivity : 10 mm/mV

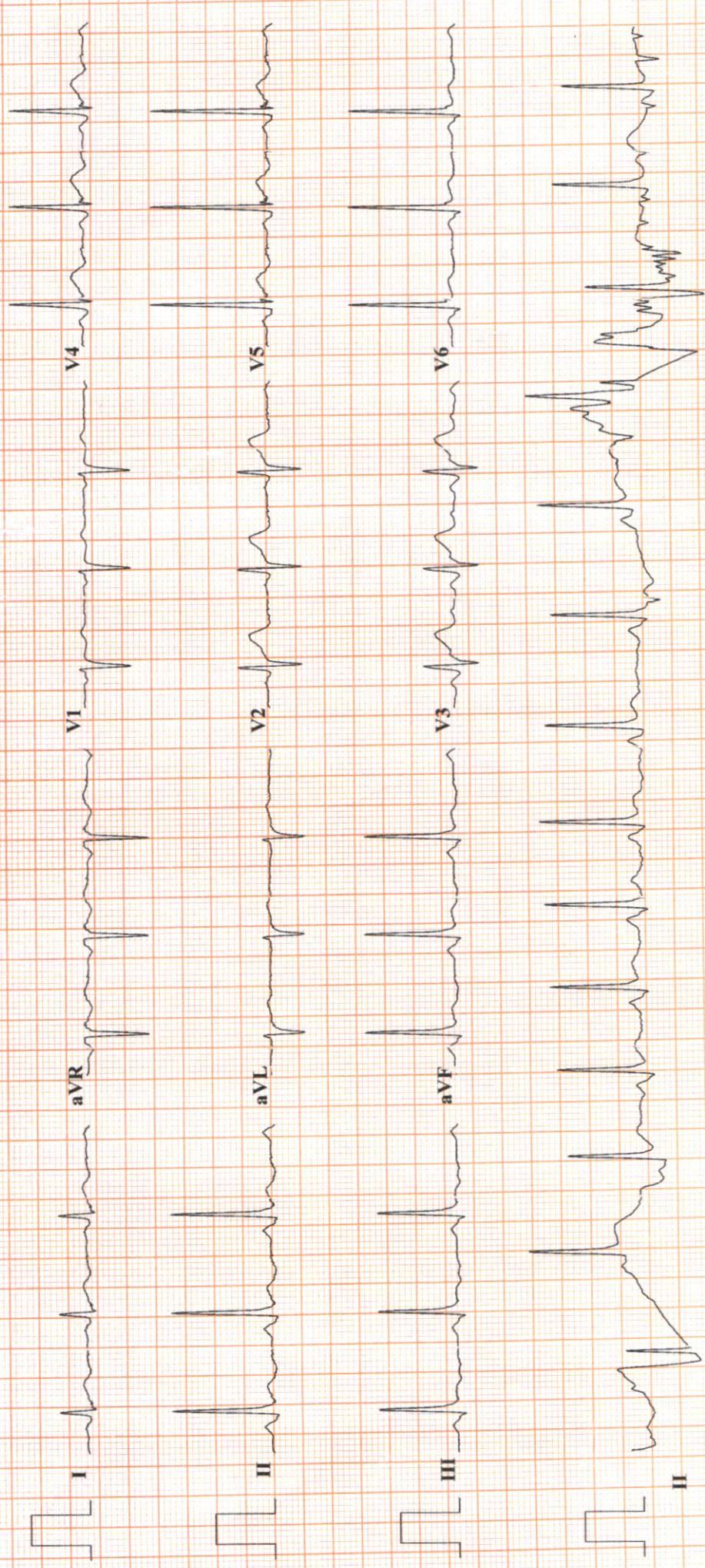

Imp:- Normal ECG.

[Signature]

Dr. SHEKHAR KAZIR AHMED

M.D. Physician

PGDCC

Dr.

RADIX MALIK HOSPITAL

RADIX MAJIK HOSPITAL

NIRMAN VIHAR DELHI 110092

GAURAV SINGH RANA

ID : 2484
 DATE : 09-03-2024
 AGE/SEX : 34 / M
 HT/WT : 0 / 0
 REF. BY :

TREADMILL TEST REPORT

PROTOCOL : Bruce
 HISTORY :
 INDICATION :
 MEDICATION :

PHASE	TOTAL TIME	STAGE TIME	SPEED Km/HR	GRADE %	H.R. bpm	B.P. mmHg	RPP x100	ST LEVEL (MM)			METS
								II	V1	V5	
SUPINE					91	120 / 80	109	2.1	-0.2	1.3	
STANDING					94	120 / 80	112	1.7	0	1.6	
HYPERVENT					96	120 / 80	115	2.2	0.2	2.3	
Stage 1	0:21		2.7	10	127	120 / 80	152	1.8	0	1.7	
Stage 2	2:55		4	12	162	124 / 84	200	0.8	0.5	0.2	4.67
PK-EXERCISE	5:55		5.4	14	168	128 / 88	215	0.8	-0.2	0.2	7.04
RECOVERY	6:37				104	126 / 86	131	1	0.1	0.5	
RECOVERY	9:40				104	126 / 86	131	1	0.1	0.5	
RECOVERY	12:40				101	120 / 84	121	1.2	0	0.9	
RECOVERY	12:40				101	120 / 84	121	1.2	0	0.9	

RESULTS

EXERCISE DURATION : 6:37
 MAX HEART RATE : 169 bpm
 MAX BLOOD PRESSURE : 128 / 88 mm Hg
 REASON OF TERMINATION : *Target Achieved.*
 BP RESPONSE : *None*
 ARRHYTHMIA : *None*
 H.R. RESPONSE : *Target is Negative for AMI.*

MAX WORK LOAD : 7.70 METS

IMPRESSIONS

[Signature]
Dr. SHEIKH KAZIR AHMED
 M.D. "Physician"
 PGDCC
 DMC-46499

Technician :

RADIX MALIK HOSPITAL

GAURAV S. SINGH RANA

I.D. 2484

Age 34/M

Date 09-03-2024

RATE 91bpm

B.P. 120/80

PRETEST

SUPINE

ST @ 10mm/mV

80ms PostJ

LINKED MEDIAN

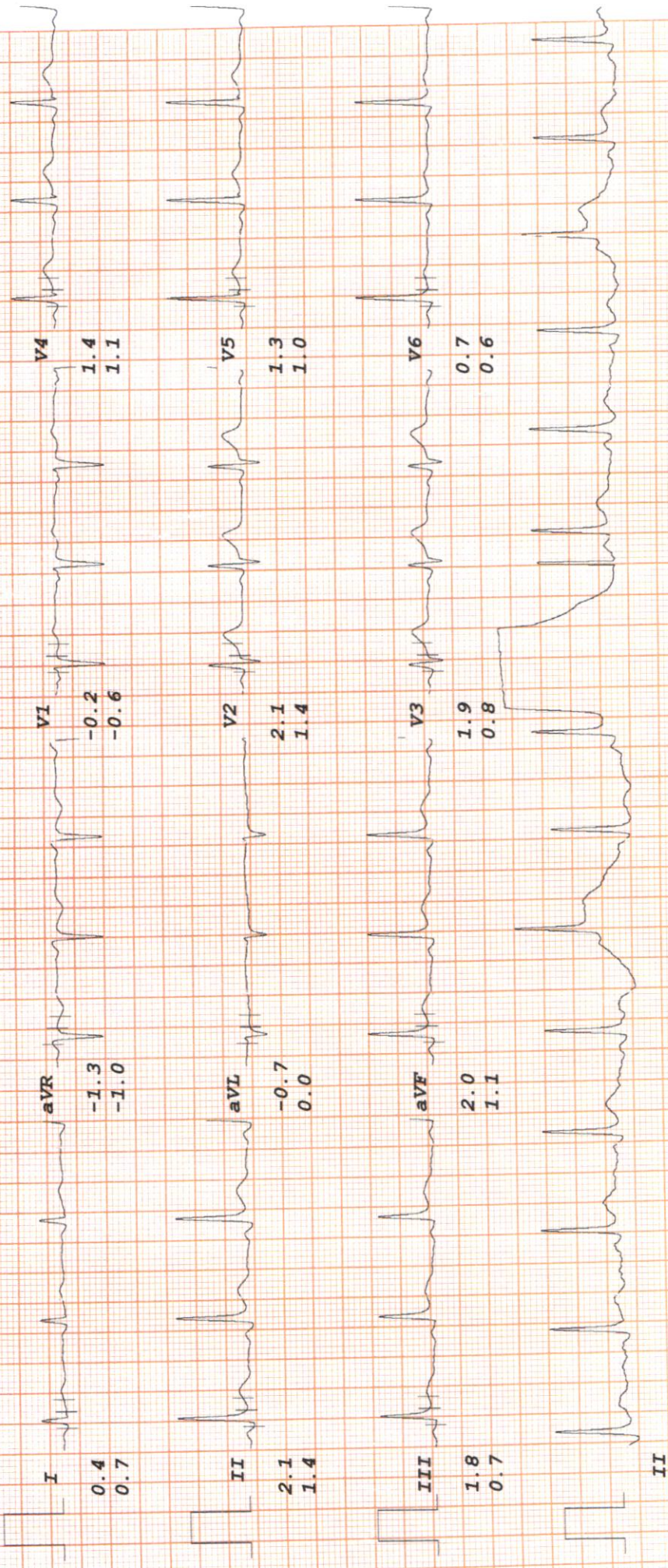

RADIX MALIK HOSPITAL

GAURAV SINGH RANA

I.D. 2484

Age 34/M

Date 09-03-2024

RATE 94bpm

B.P. 120/80

PRETEST

STANDING

ST @ 10mm/mV

80ms PostJ

LINKED MEDIAN

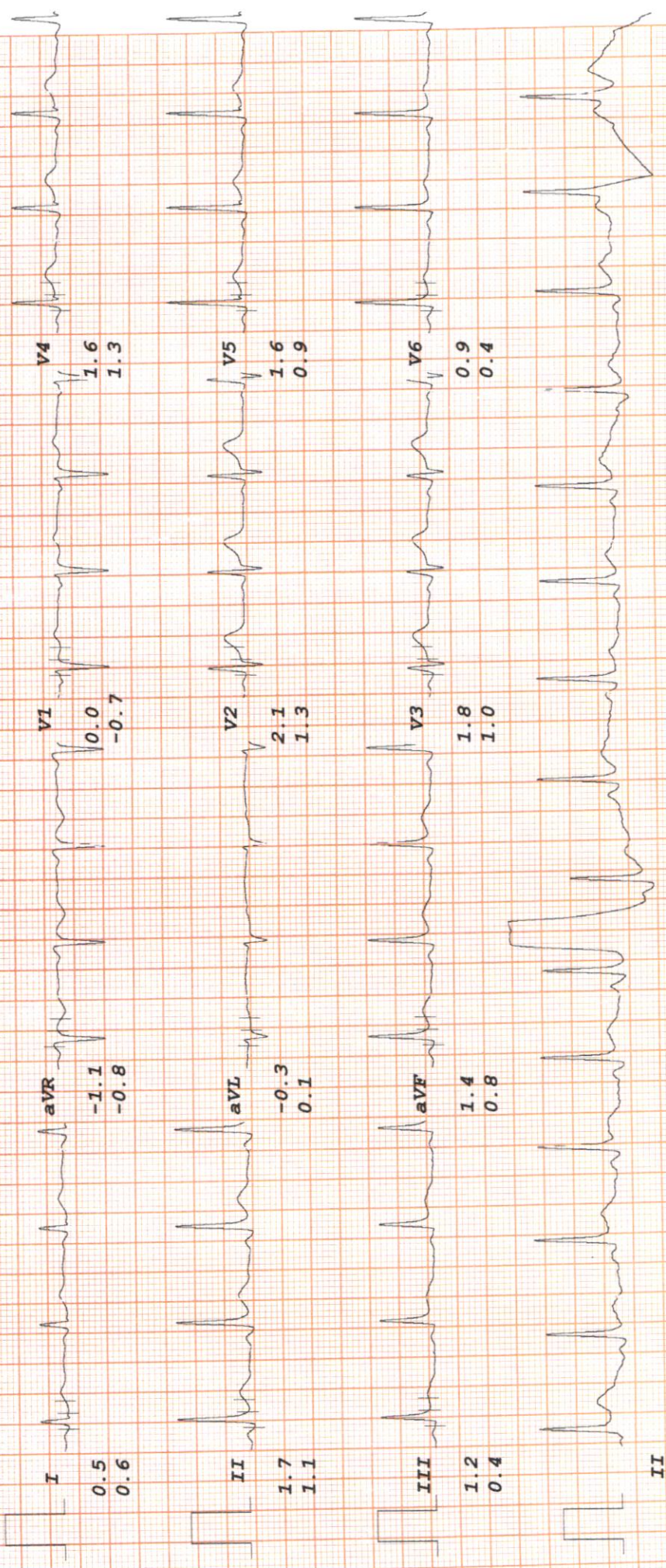

RADIX MALIK HOSPITAL

GAURAV SINGH RANA

I.D. 2484
Age 34/M
Date 09-03-2024

RATE 96bpm
B.P. 120/80

PRETEST
HYPERVENT

PHASE TIME 0:21

ST @ 10mm/mV
80ms PostJ

LINKED MEDIAN

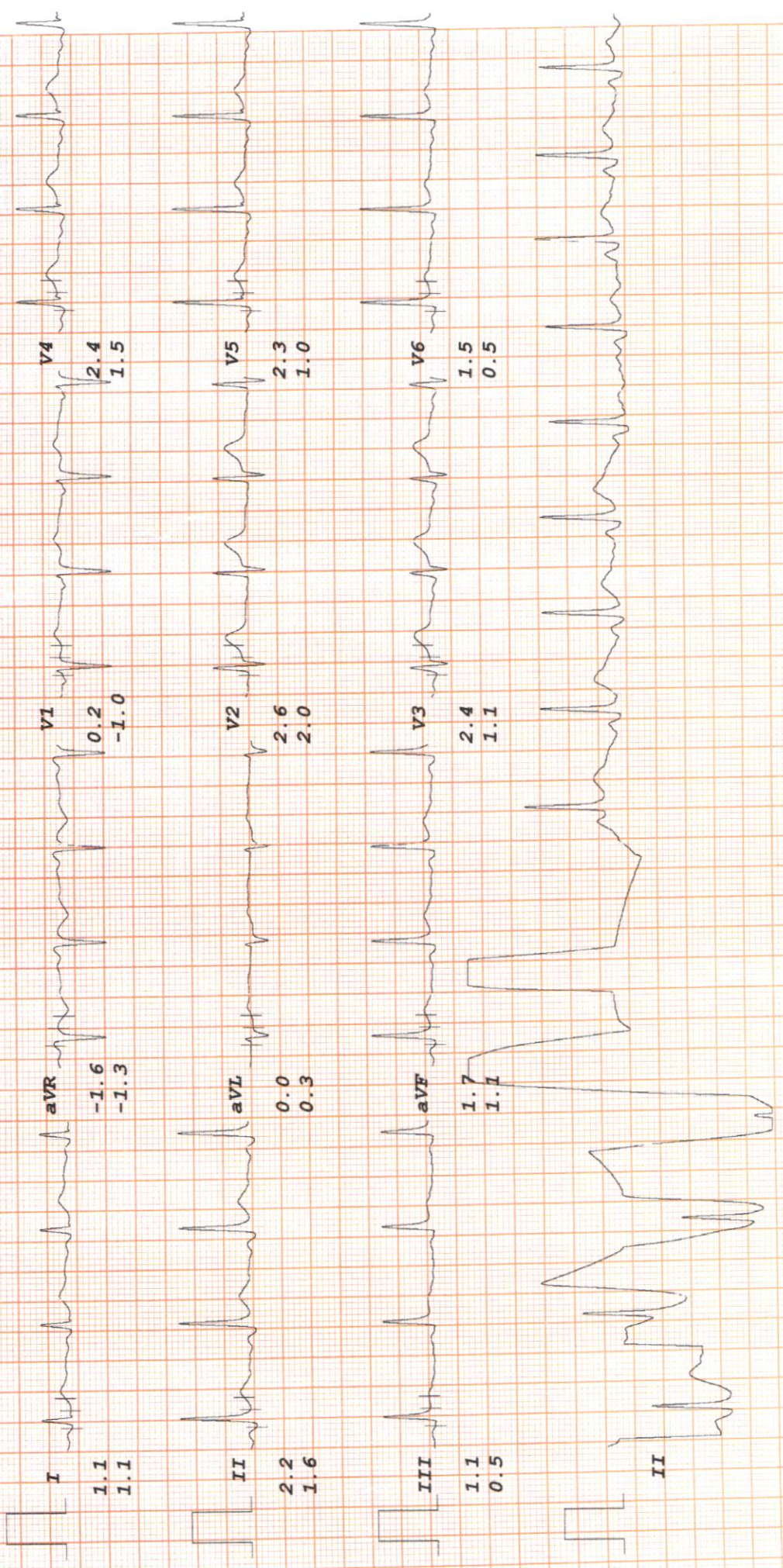

RADIX MALIK HOSPITAL

GAURAV SINGH RANA

Bruce

I.D. 2484
 Age 34/M
 Date 09-03-2024

ST @ 10mm/mV
 80ms PostJ
 Speed 2.7 km/hr
 SLOPE 10 %

Stage 1
 TOTAL TIME 2:55
 PHASE TIME 2:55

RATE 127bpm
 B.P. 120/80

LINKED MEDIAN

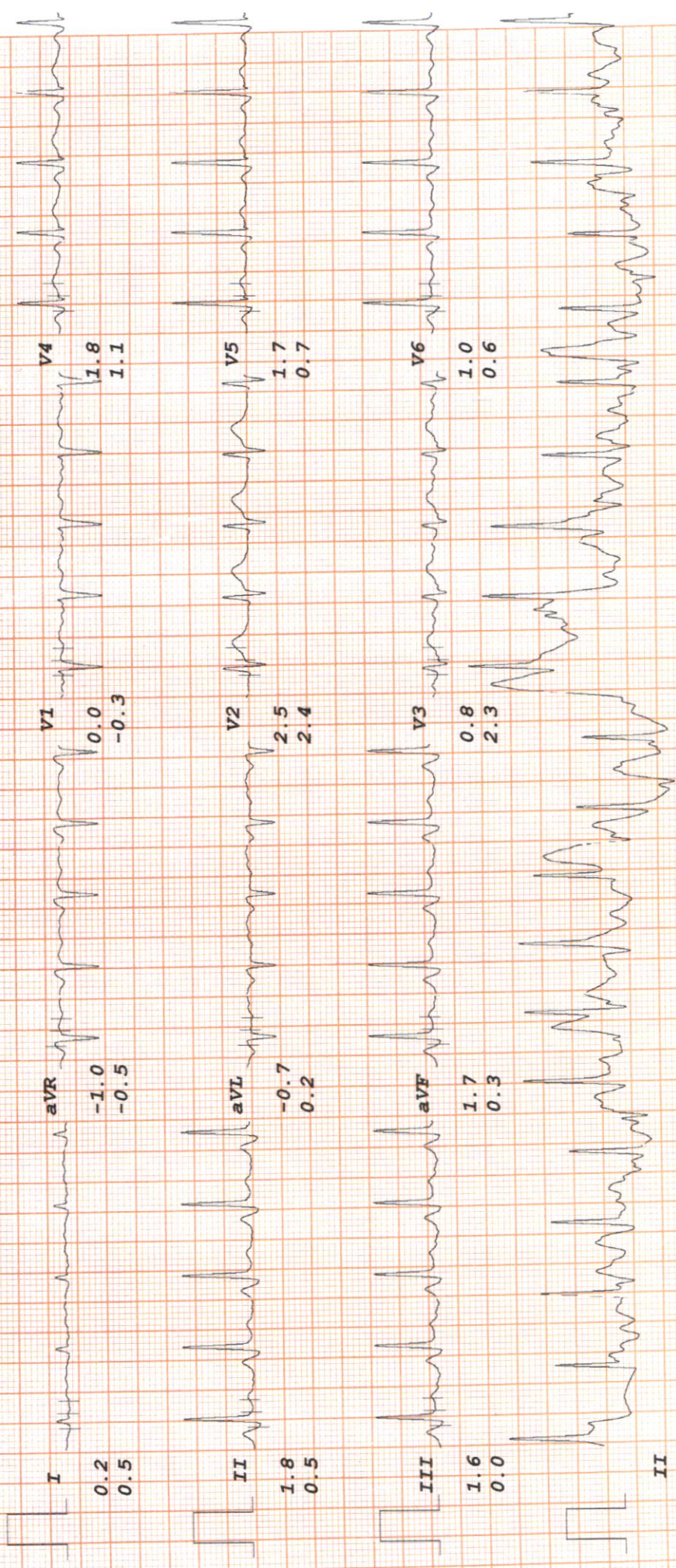

RADIX MALIK HOSPITAL

GAURAV SINGH RANA

Bruce

ST @ 10mm/mV

80ms PostJ
Speed 4 km/hr
SLOPE 12 8

Stage 2
TOTAL TIME 5:55
PHASE TIME 2:55

RATE 162bpm
B.P. 124/84

I.D. 2484
Age 34/M
Date 09-03-2024

LINKED MEDIAN

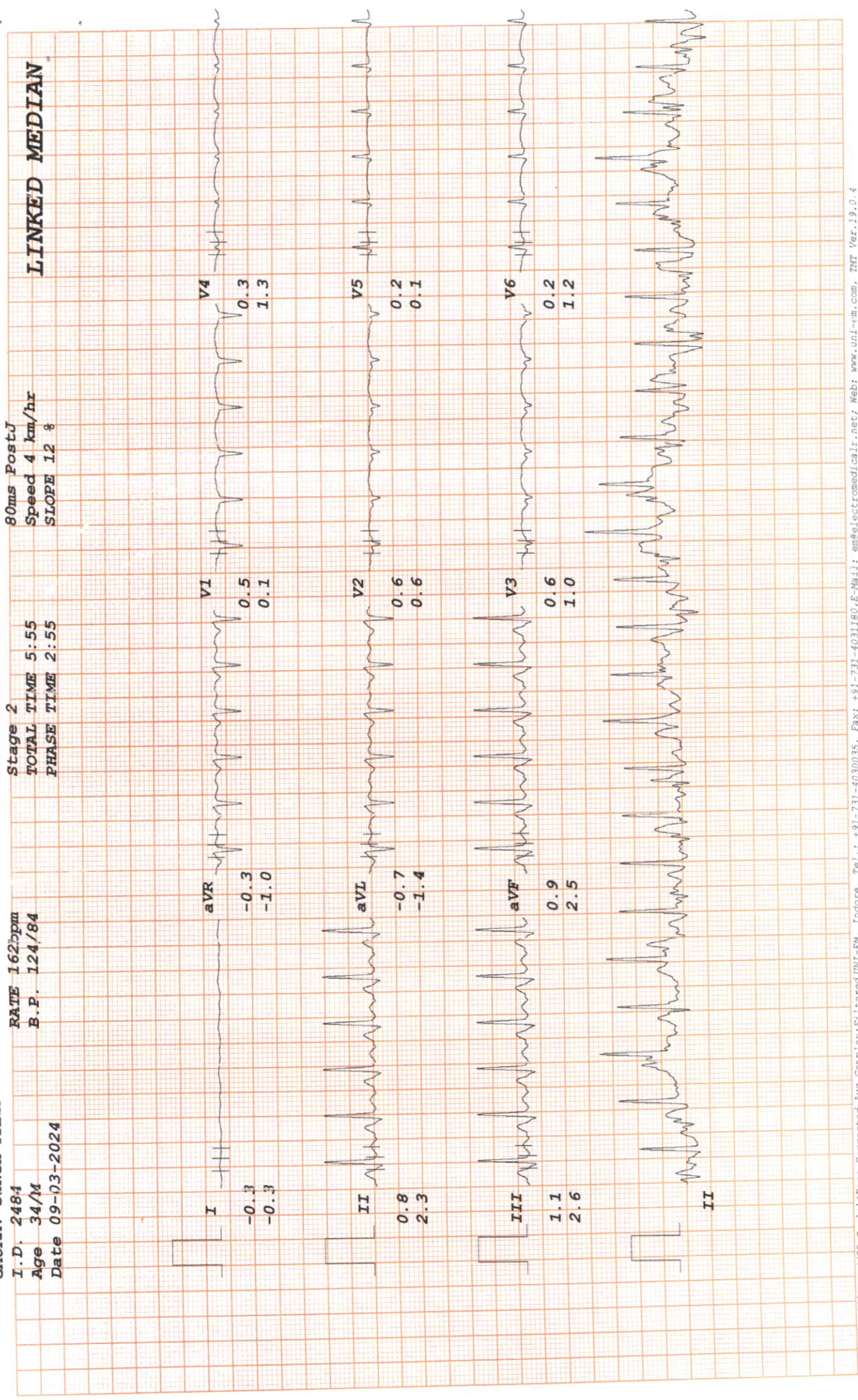

RADIX MALIK HOSPITAL

GAURAV SINGH RANA

I.D. 2484
Age 34/M
Date 09-03-2024

RATE 168bpm
B.P. 128/88

Bruce

PK-EXERCISE
TOTAL TIME 6:37
PHASE TIME 0:37

ST @ 10mm/mV
80ms PostJ
Speed 5.4 km/hr
SLOPE 14 8

LINKED MEDIAN

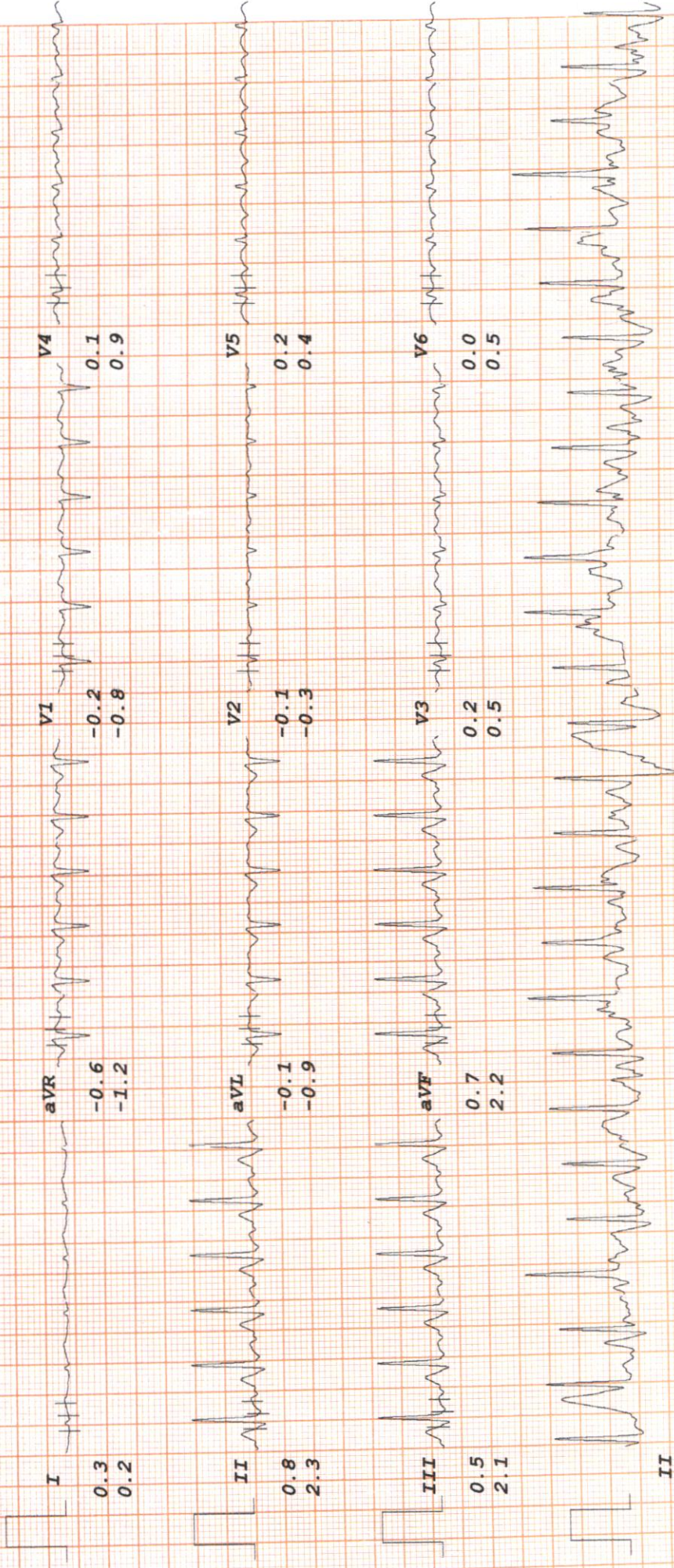

RADIX MALIK HOSPITAL

GAURAV S. SINGH RANA

I.D.: 2484

Age 34/M

Date 09-03-2024

RATE 104bpm

B.P. 126/86

Bruce

RECOVERY

TOTAL TIME 9:40

PHASE TIME 2:55

ST @ 10mm/mV

80ms PostJ

LINKED MEDIAN

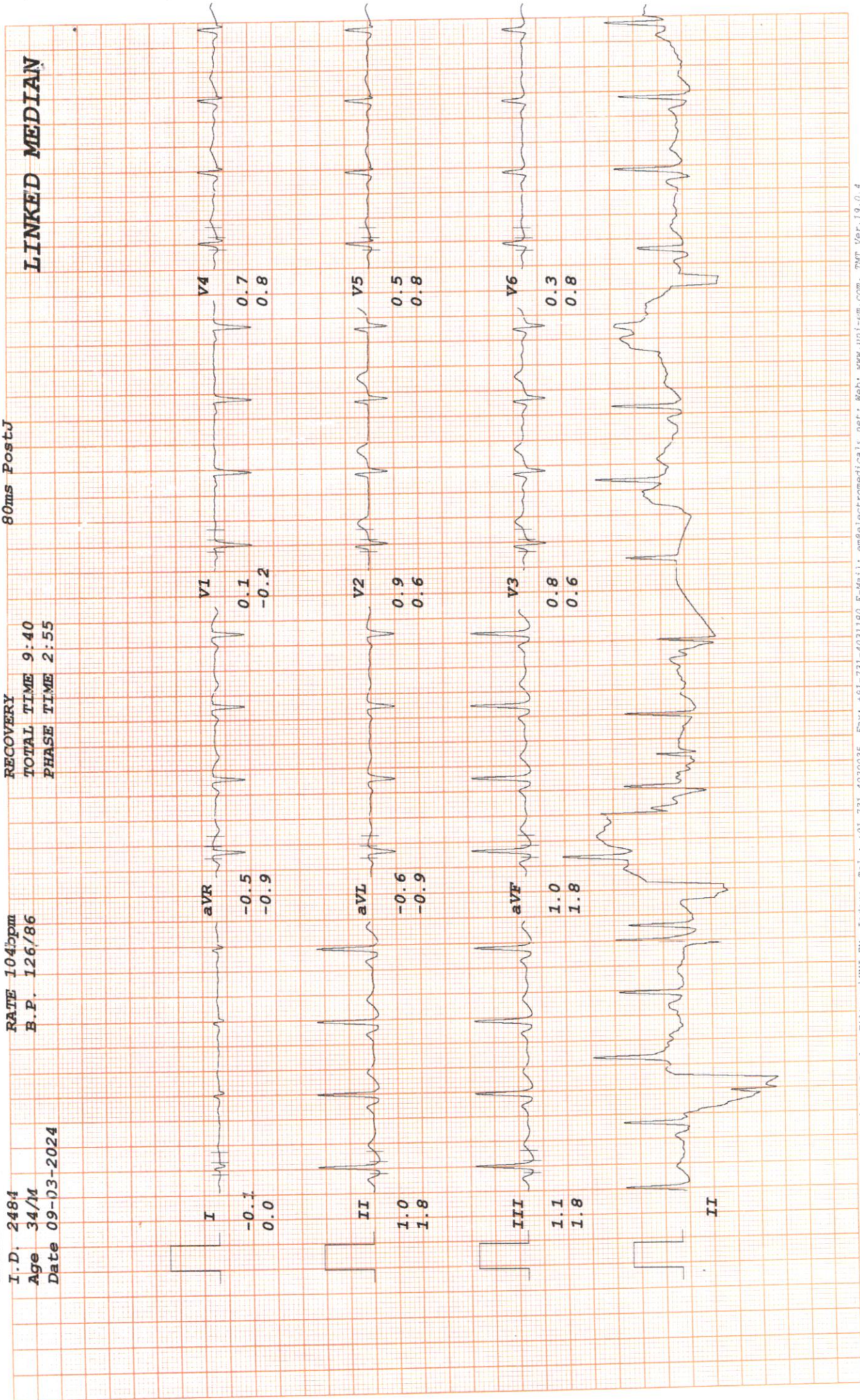

RADIX MALIK HOSPITAL

GAURAV SINGH RANA

Bruce

ST @ 10mm/mV
80ms PostJ

RATE 101bpm
B.P. 120/84

RECOVERY
TOTAL TIME 12:40
PHASE TIME 5:55

I.D. 2484
Age 34/M
Date 09-03-2024

LINKED MEDIAN

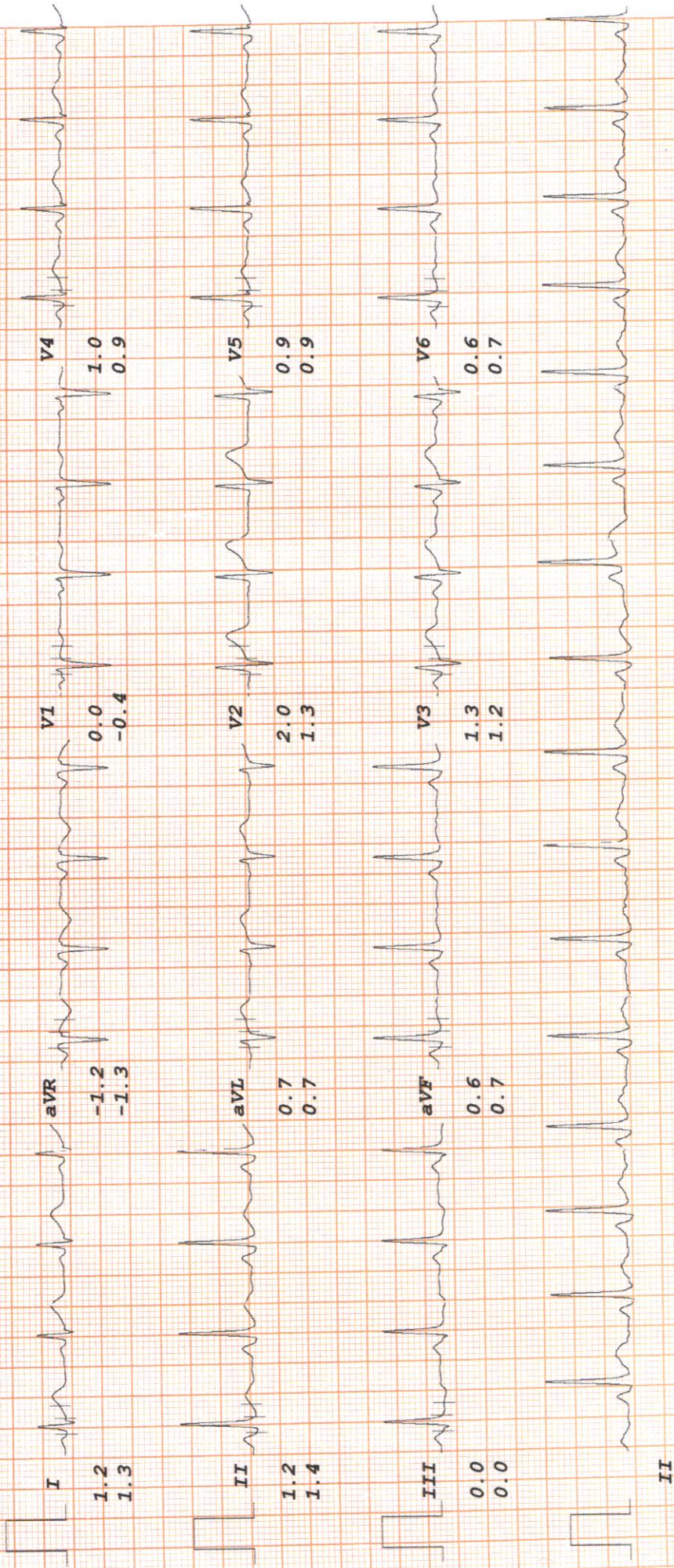



RADIX COSMO DENTAL

(UNIT OF MALIK RADIX HEALTHCARE PVT. LTD.)
C-216, 217, 218, Nirman Vihar, Vikas Marg, Delhi - 110092
Ph. : 011-22508272, 22520249 • M. : 9999254639
E-mail : radixhealthcare@yahoo.co.in • www.radixhealthcare.org



CONSULTANTS ON PANEL

PAEDIATRICS

Dr Ravi Malik (MBBS, MD)
Dr Harit Prasad (MBBS, MD, Pfd)
Dr Ritu Jain (MBBS, MD)

GYNAECOLOGY

Dr Renu Malik (MBBS, MD)
Dr Meena Malhotra (MBBS, MD)
Dr Rajni (MBBS, MD)
Dr Manju Gupta (MBBS, MS)
Dr Vaishali Saini (MBBS, DGO)
Dr Rupam Arora (MBBS, MD)

DENTAL

Dr Shruti Malik (BDS, MDS)
Dr Annu Saini (BDS, MDS)
Dr Rachit Thukral (BDS, MDS)
Dr Mohit Mangla (BDS, MDS)
Dr Tarun Mittal (BDS, MDS)
Dr Geetika Sharma (BDS)
Dr Shilpa Verma (BDS)

CHILD GASTROENTEROLOGY

Dr S. K Mittal (MBBS, MD)

MEDICINE

Dr A S Talwar (MBBS, MD)
Dr Sunny Uppal (MBBS, MD)
Dr Surendra Rajpal (MBBS, MD)

RESPIRATORY MEDICINE / PULMONOLOGY

Dr Abhinav Bhanot (MBBS, DNB)

LAPAROSCOPY SURGERY

Dr Ajay Jain (MBBS, MS)
Dr Deepak Saran (MBBS, MS)
Dr Pradeep Saini (MBBS, MS)
Dr G. S Garg (MBBS, MS)

ORTHOPAEDICS

Dr Vikas Bhardwaj (MBBS, MS ORTHO, DNB)
Dr Prabhath Aggarwal (MBBS, MS ORTHO)
Dr KB Tiwari (MBBS, MS ORTHO)
Dr Deepak Kumar Arora (MBBS, MS ORTHO)

EYE/OPTHALMOLOGY

Dr Nidhi Gupta (MBBS, MS, DNB, PGDM)
Dr Himanshu Singh Pundir (MBBS, MS)

ENT

Dr Sharad Kumar Singhi (MBBS, MS)
Dr Prateek Sharma (MBBS, MS)
Dr Ashok Singh (MBBS, MS)
Dr A K Lahiri (MBBS, MS)

RADIOLOGY (ULTRASOUND)

Dr K K Sinha (MBBS DNRB)
Dr T K Vohra (MBBS, MD)
Dr Rajesh Malhotra (MBBS, MD)
Dr Ashish Tomar (MBBS, MD)

PATHOLOGY

Dr Reema Dahiya (MBBS, MD PATH)
Dr Meenu Aggarwal (MBBS, MD PATH)

ANAESTHESIA

Dr Rajesh Dhall (MBBS, MD)
Dr Rakesh Atrey (MBBS, MD)
Dr R K Arora (MBBS, MD)
Dr Swaraj Garg (MBBS, MD)

DERMATOLOGY

Dr Niharika Jha (MBBS, MD)

PLASTIC & COSMETIC SURGERY

Dr Ayush Jain (MBBS, MS, MCh)

PAEDIATRIC SURGERY

Dr Dharmendra Singh (MBBS, MS, M.Ch)
Dr Satish Aggarwal (MBBS, MS, M.Ch)

PAEDIATRIC NEPHROLOGY

Dr A S Vasudev (MD, Dip.in. Paed.)

NEPHROLOGY

Dr Javed (MBBS, MD, Nephro)

CARDIOLOGY

Dr Nishant Tyagi (MBBS, MD)

NEUROLOGY

Dr Amit Batra (MBBS, MD)

GASTROENTEROLOGY

Dr Deepak Lahoti (MBBS, MD)
Dr Naresh Aggarwal (MBBS, MD)
Dr Ashok Goyal (MBBS, MD)
Dr Ankur Singhal (MBBS, MD)

UROLOGY

Dr Nikhil Sharma (MBBS, Mch)
Dr Ankur Singhal (MBBS, MD)

PSYCHIATRY

Dr Mohit Sharma (MBBS, MD)

PHYSIOTHERAPY

Dr Kirti Dwivedi

Dr Ravi Kumar

NUTRITIONIST

Dr Deepika Kohli

Dr Sakshi Rana

CLINICAL PSYCHOLOGIST

Dr. Sarika Singh

Dr. Shruti Malik

BDS, MDS (Endodontics)
(+91-9899561092)

Name : Gaurav Singh Rana
Age/Sex : 34 y / M
Date : 9/3/24

Timings : 10:00 am. to 2:00 pm.
6:00 pm. to 8:30 pm.

For Appointment

011-45152510
+91-9999254639

CLINICAL EXAMINATION:-

1. TMJ:-

Routine checkup

2. DENTAL STATUS:

M-H- NOT Relevant

- a. Caries Teeth :
- b. Fracture Teeth :
- c. Root Stumps :
- d. Gingivitis :
- e. Periodontitis :
- f. Impacted Teeth :
- g. Malaligned Teeth :

0/E - Calculus ++
- stains +

Caries 8 / 6
7

3. ORAL LESIONS:-

- Gingivitis + in
upper lower Ant. teeth

4. DIAGNOSIS:-

region

5. TREATMENT PLANNING:

Adv.
- oral prophylaxis

6. FOLLOW UP:-

- P-R

Referral To Other Consultant: Yes/ No

If Yes, please mention the Name:

Geeeth

Doctor's Signature

Facilities Available :

- ★ MULTI-SPECIALITY HOSPITAL ★ MODULAR FULLY EQUIPPED OT ★ NURSERY ★ LAPROSCOPIC SURGERY
- ★ 24X7 EMERGENCY ★ OPG ★ DENTAL ★ 24X7 DIAGNOSTICS ★ LABOUR ROOM ★ ECHO ★ EEG ★ DIGITAL X-RAY ★ CT SCAN
- ★ ECG ★ ULTRASOUND ★ RICU/ICU ★ ALL SPECIALITY OPD ★ PLASTIC & COSMETIC SURGERY ★ DIALYSIS ★ PHARMACY

RADIX
HEALTH
care



Radix Healthcare

Malik Radix Healthcare

C/217, C/218, Vikas Marg, Nirman Vihar, New Delhi-110092

A Unit of Malik Radix Healthcare

Toll Free - 1800-120-5457

Whatsapp No. - 9811550650

E-mail: info@radixhealthcare.org

Website: www.radixhealthcare.org



Mr. Gaurav Singh Rane

09-03-24

Age - 34 yrs/M

~~6/18~~ ~~20/20~~
L 6/10 ~~20/20~~

Near def No
No.

Color: WNL (28)

Annual Health Checkup
BoB

(R) Weak Eyes
(2014)

for refraction

Dr. Nidhi Gupta
MBBS, MS, DNB
Casualty Ophthalmologist
Malik Radix Healthcare Pvt. Ltd.
DMC No. 121681

Facilities Available

- Multispeciality Hospital - 24 Hours Emergency - X-Ray/ ECG/ Ultrasound/ CT Scan - Dental- Fully Equipped Operation Theatre
- Fully Functional Lab - 24/7 Casualty/ ICU-Nursery 24/7 Pharmacy - Labour Room - All Speciality OPD - Laproscopic Surgery - ECHO - Plastic Surgery



LAB REPORT

Reg. Date	09/03/2024	Patient Id	2403090012	DOB.	
Name	MR. GAURAV SINGH RANA	Gender	M	Perm. ID	
Age	34 Yrs.	Panel	MEDIWHEEL	Reported	09/03/2024 19:31:44
Ref. By	MEDIWHEEL				

Test Name	Result	Units	Ref. Range
-----------	--------	-------	------------

MEDIWHEEL ANNUAL PLUS

HAEMATOLOGY

COMPLETE HAEMOGRAM

HAEMOGLOBIN (HB%)	16.0	gm/dl	13 - 18
TOTAL LEUCOCYTE COUNT (TLC)	7,200	/cumm	4000 - 11000
<u>DIFFERENTIAL LEUCOCYTE COUNT (DLC)</u>			
NEUTROPHIL	57	%	40 - 80
LYMPHOCYTE	33	%	28 - 55
MONOCYTE	06	%	02 - 10
EOSINOPHIL	04	%	01 - 06
BASOPHIL	00	%	0 - 0
ESR (WESTEGREN'S METHOD)	10	mm/1st hr.	0 - 10
R B C COUNT	5.85	Millions/cmm	4.247 - 5.4
P.C.V / HAEMATOCRIT	49.1	%	40 - 54
M C V	83.9	fl.	80 - 100
M C H	27.4	Picogram	27.0 - 31.0
M C H C	32.6	gm/dl	33 - 37
PLATELET COUNT	1.82	Lakh/cu mm	1.50 - 4.50
BLOOD GROUP ABO	" B "		
RH TYPING	Positive		
BLOOD SUGAR FASTING	193.21	mg/dl	70 - 100
BLOOD SUGAR PP	302.29	mg/dl	90 - 140
<u>THYROID PROFILE</u>			
Free T3 ELFA	2.16	ng/ml	02 - 04
Free T4 ELFA	1.90	ug/dl	0.8 - 2.7

Checked by : _____
Page 1 Contd...2

If test results are alarming or unexpected, patient is advised to contact the laboratory immediately for possible remedial action.

Facilities Available

- Multispeciality Hospital - 24 Hours Emergency - X-Ray/ ECG/ Ultrasound/ CT Scan - Dental- Fully Equipped Operation Theatre
- Fully Functional Lab - 24/7 Casualty/ ICU-Nursery 24/7 Pharmacy - Labour Room - All Speciality OPD - Laproscopic Surgery - ECHO - Plastic Surgery



LAB REPORT

Reg. Date	09/03/2024	Patient Id	2403090012	DOB.
Name	MR. GAURAV SINGH RANA	Gender	M	Perm. ID
Age	34 Yrs.	Panel	MEDIWHEEL	Reported
Ref. By	MEDIWHEEL			09/03/2024 19:31:44

Test Name	Result	Units	Ref. Range
TSH Serum/ELFA	1.500	uIU/ml	0.25 - 5.50 uIU/ml

Interpretation

Clinical Use

- Diagnose Hypothyroidism and Hyperthyroidism
- Monitor T4 replacement or T4 suppressive Therapy
- Quantify TSH levels in the subnormal range

Increased Levels : Primary Hypothyroidism Subclinical Hypothyroidism, TSH dependent, Thyroid Hormone Resistance.

Decreased Levels : Grave's Disease, Autonomous Thyroid Hormone Secretion, TSH Deficiency

LIPID PROFILE

TOTAL CHOLESTEROL	137.80	mg/dL	130.0 - 200.0 (<200)
TRIGLYCERIDES	96.10	mg/dL	80.5 - 150.0 (<150)
H D L CHOLESTEROL DIRECT	38.41	mg/dL	35.0 - 60.0 (<40->59)
V L D L	19.2	mg/dL	4.0 - 30. (23-45)
L D L CHOLESTEROL	80.2	mg/dL	50.0 - 150.0 (50-150)
TOTAL CHOLESTEROL / HDL RATIO	3.6		3.3 - 5.1
LDL / HDL CHOLESTEROL RATIO	2.1		1.5 - 3.5

LIVER FUNCTION TEST (LFT)

BILIRUBIN TOTAL	1.12	mg/dl	0.2 - 1.2
-----------------	------	-------	-----------

Checked by : _____
Page 2 Contd...3

If test results are alarming or unexpected, patient is advised to contact the laboratory immediately for possible remedial action.

Facilities Available

- Multispeciality Hospital - 24 Hours Emergency - X-Ray/ ECG/ Ultrasound/ CT Scan - Dental- Fully Equipped Operation Theatre
- Fully Functional Lab - 24/7 Casualty/ ICU-Nursery 24/7 Pharmacy - Labour Room - All Speciality OPD - Laproscopic Surgery -
ECHO - Plastic Surgery



LAB REPORT

Reg. Date	09/03/2024	Patient Id	2403090012	DOB.	
Name	MR. GAURAV SINGH RANA	Gender	M	Perm. ID	
Age	34 Yrs.	Panel	MEDIWHEEL	Reported	09/03/2024 19:31:44
Ref. By	MEDIWHEEL				

Test Name	Result	Units	Ref. Range
CONJUGATED (D. BILIRUBIN)	0.26	mg/dl	0.00 - 0.3
UNCONJUGATED (I.D.BILIRUBIN)	0.86	mg/dl	0.2 - 0.9
SGOT / AST	106.00	IU/L	0 - 35
SGPT / ALT	86.0	IU/L	0 - 35
ALKALINE PHOSPHATASE	280.90	U/L	64 - 306
TOTAL PROTEIN	8.52	gm/dl	6.0 - 8.3
ALBUMIN	4.74	gm/dl	3.2 - 5.0
GLOBULIN	3.78	gm/dl	2.5 - 5.6
A/G RATIO	1.25		0.9 - 2.0
GAMMA GT	29.00	IU/L	0.0 - 45.0
SERUM CREATININE	0.70	mg/dl	0.7 - 1.4
SERUM URIC ACID	4.33	mg/dl	3.4 - 7.0
BLOOD UREA NITROGEN (BUN)	8.26	mg/dl	6.0 - 21.0
BUN/CREAT RATIO	11.8	mg/dl	10 - 20

Urine Routine Examination

PHYSICAL EXAMINATION

QUANTITY	30	ml.	
COLOUR	Pale Yellow		Pale Yellow
TRANSPARENCY	Clear		
SPECIFIC GRAVITY	1.025		
PH	6.0		

CHEMICAL EXAMINATION

ALBUMIN	(+)
SUGAR	Nil

MICROSCOPIC EXAMINATION

PUS CELLS	2-3	/HPF
-----------	-----	------

Checked by : _____
Page 3 Contd...4

If test results are alarming or unexpected, patient is advised to contact the laboratory immediately for possible remedial action.

Facilities Available

- Multispeciality Hospital - 24 Hours Emergency - X-Ray/ ECG/ Ultrasound/ CT Scan - Dental- Fully Equipped Operation Theatre
- Fully Functional Lab - 24/7 Casualty/ ICU-Nursery 24/7 Pharmacy - Labour Room - All Speciality OPD - Laproscopic Surgery - ECHO - Plastic Surgery



LAB REPORT

Reg. Date	09/03/2024	Patient Id	2403090012	DOB.
Name	MR. GAURAV SINGH RANA	Gender	M	Perm. ID
Age	34 Yrs.	Panel	MEDIWHEEL	Reported
Ref. By	MEDIWHEEL			09/03/2024 19:31:44

Test Name	Result	Units	Ref. Range
RBC'S	Nil	/HPF	
CASTS	Nil		
CRYSTALS	NIL		
EPITHELIAL CELLS	1-2	/HPF	
BACTERIA	Nil		
OTHERS	Nil		

Dr. REEM DAHINA
 M.B.B.S, MD (Path.)
 Checked by: _____
 Malik Radix Healthcare Pvt. Ltd.
 C-217, C-218, Nirman Vihar, Delhi

DR. MEENU AGGARWAL
 M.B.B.S, MD (Path.)

If test results are alarming or unexpected, patient is advised to contact the laboratory immediately for possible remedial action.

Facilities Available

- Multispeciality Hospital - 24 Hours Emergency - X-Ray/ ECG/ Ultrasound/ CT Scan - Dental- Fully Equipped Operation Theatre
- Fully Functional Lab - 24/7 Casualty/ ICU-Nursery 24/7 Pharmacy - Labour Room - All Speciality OPD - Laproscopic Surgery - ECHO - Plastic Surgery

Patient Name : Mr RANA GAURAV SINGH
 DOB/Age/Gender : 34 Y/Male
 Patient ID / UHID : 7500165/OF7500165
 Referred By : Dr.DR. SELF
 Sample Type : Whole blood EDTA
 Barcode No : HY236955

Bill Date : Mar 09, 2024, 03:04 PM
 Sample Collected : Mar 09, 2024, 03:04 PM
 Sample Received : Mar 09, 2024, 06:49 PM
 Report Date : Mar 09, 2024, 08:38 PM
 Report Status : Final Report



Test Description	Value(s)	Unit(s)	Reference Range
------------------	----------	---------	-----------------

HEMATOLOGY REPORT

HbA1C (Glycosylated Haemoglobin)

Glycosylated Hemoglobin (HbA1c) Method HPLC	10.3	%	<5.7
Estimated Average Glucose	248.91		

Interpretation:

Interpretation For HbA1c% As per American Diabetes Association (ADA)

Reference Group	HbA1c in %
Non diabetic adults >=18 years	<5.7
At risk (Prediabetes)	5.7 - 6.4
Diagnosing Diabetes	>= 6.5
Therapeutic goals for glycemic control	Age > 19 years Goal of therapy: < 7.0 Age < 19 years Goal of therapy: <7.5

Note:

- Since HbA1c reflects long term fluctuations in the blood glucose concentration, a diabetic patient who is recently under good control may still have a high concentration of HbA1c. Converse is true for a diabetic previously under good control but now poorly controlled.
- Target goals of < 7.0 % may be beneficial in patients with short duration of diabetes, long life expectancy and no significant cardiovascular disease. In patients with significant complications of diabetes, limited life expectancy or extensive co-morbid conditions, targeting a goal of < 7.0 % may not be appropriate

Comments :

HbA1c provides an index of average blood glucose levels over the past 8 - 12 weeks and is a much better indicator of long term glycemic control as compared to blood and urinary glucose determinations ADA criteria for correlation between HbA1c & Mean plasma glucose levels.

HbA1c(%)	Mean Plasma Glucose (mg/dL)	HbA1c(%)	Mean Plasma Glucose (mg/dL)
6	126	12	298
8	183	14	355
10	240	16	413

Sohini Sengupta

Dr. Sohini Sengupta
 MD (CI Biochemistry), DNB,
 FNB (Lab Medicine)
 Medical Laboratory Director
 HOD (Biochemistry & Special Assays)



Booking Centre :- Malik Radix Healthcare (Delhi), C-218, Nirman Vihar, Vikas Marg
 Processing Lab :- Redcliffe Lifetech Pvt. Ltd., H-55, Sector-63, Noida, Uttar Pradesh - 201301
 928-909-0609 ccsupport@redcliffelabs.com www.redcliffelabs.com

All Lab results are subject to clinical interpretation by qualified medical professional and this report is not subject to use for any medico-legal purpose.