

  
भारत सरकार  
Government of India

  
Suvama S

DOB: 08/04/1987  
Female

9833 8443 6027



आधार - आम आदमी का अधिकार



  
आधार

भारतीय विशिष्ट पहचान प्राधिकरण  
Unique Identification Authority of India

Address: D/O: A  
Suyambulingam, Swarnam,  
K P 3 / 362, Kusavarkkal,  
Mukkola P O,  
Thiruvananthapuram,  
Mukkolackal, Kerala, 695043

9833 8443 6027

1947  
1800 300 1947

  
help@uidai.gov.in

  
www.uidai.gov.in

I voluntarily requested not to take stool test.

Name: SUVARNA.S

  
02/03/2024

**PATIENT NAME : MRS. SUVARNA.S**

**REF. DOCTOR : DR. MEDIWHEEL ARCOFEMI HEALTHCARE LIMITED**

**CODE/NAME & ADDRESS : CA00010147 -**  
MEDIWHEEL ARCOFEMI HEALTHCARE LIMITED  
F701A, LADO SARAI, NEW DELHI, SOUTH DELHI,  
DELHI,  
SOUTH DELHI 110030  
8800465156

**ACCESSION NO : 4126XC000411**  
**PATIENT ID : SUVAF0804874126**  
**CLIENT PATIENT ID:**  
ABITA NO

**AGE/SEX : 36 Years Female**  
**DRAWN :**  
**RECEIVED : 02/03/2024 07:54:06**  
**REPORTED : 02/03/2024 17:48:42**

| Test Report Status | Final | Results | Biological Reference Interval | Units |
|--------------------|-------|---------|-------------------------------|-------|
|--------------------|-------|---------|-------------------------------|-------|

**MEDIWHEEL HEALTH CHECKUP BELOW 40(F)TMT**

**TREADMILL TEST**

TREADMILL TEST

COMPLETED

**OPHTHAL**

OPHTHAL

Completed

**PHYSICAL EXAMINATION**

PHYSICAL EXAMINATION

Completed



**DR.SMITHA PAULSON,MD**  
**(PATH),DPB**  
**(Reg No - TCMC:35960)**  
**LAB DIRECTOR & HEAD-**  
**HISTOPATHOLOGY & CYTOLOGY**



**DR.NILA THERESA DAVIS,MBBS**  
**MD(PATH)**  
**(Reg No - TCMC:47450)**  
**CONSULTANT PATHOLOGIST**



**DR.TEJAS PRASAD**  
**VIDWANS ,MBBS MD(PATH)(Reg**  
**No -MMC 2017/08/3919)**  
**CONSULTANT PATHOLOGIST**



View Details



View Report

**PERFORMED AT :**  
DDRC AGILUS PATHLABS LIMITED  
DDRC agilus TOWER, G-131,PANAMPILLY NAGAR,  
ERNAKULAM, 682036  
KERALA, INDIA  
Tel : 93334 93334  
Email : customercare.ddrc@agilus.in



**Patient Ref. No. 66600008056068**

PATIENT NAME : MRS. SUVARNA.S

REF. DOCTOR : DR. MEDIWHEEL ARCOFEMI HEALTHCARE LIMITED

CODE/NAME & ADDRESS : CA00010147 -  
MEDIWHEEL ARCOFEMI HEALTHCARE LIMITED  
F701A, LADO SARAI, NEW DELHI, SOUTH DELHI,  
DELHI,  
SOUTH DELHI 110030  
8800465156

ACCESSION NO : **4126XC000411**  
PATIENT ID : SUVAF0804874126  
CLIENT PATIENT ID:  
ABHINO

AGE/SEX : 36 Years Female  
DRAWN :  
RECEIVED : 02/03/2024 07:54:06  
REPORTED : 02/03/2024 17:48:42

| Test Report Status | Final | Results | Units |
|--------------------|-------|---------|-------|
|--------------------|-------|---------|-------|

**MEDIWHEEL HEALTH CHECKUP BELOW 40(F)TMT**

ECG WITH REPORT

REPORT

TEST COMPLETED

USG ABDOMEN AND PELVIS

REPORT

COMPLETED

CHEST X-RAY WITH REPORT

REPORT

TEST COMPLETED

**HAEMATOLOGY**

**MEDIWHEEL HEALTH CHECKUP BELOW 40(F)TMT**

GLYCOSYLATED HEMOGLOBIN(HBA1C), EDTA WHOLE BLOOD

HBA1C

5.0

Normal : 4.0 - %  
5.6%.  
Non-diabetic level : < 5.7%.  
Diabetic : >6.5%

Glycemic control goal  
More stringent goal : < 6.5 %.  
General goal : < 7%.  
Less stringent goal : < 8%.

Glycemic targets in CKD :-  
If eGFR > 60 : < 7%.  
If eGFR < 60 : 7 - 8.5%.



DR. SMITHA PAULSON, MD  
(PATH), DPB  
(Reg No - TCMC:35960)  
LAB DIRECTOR & HEAD-  
HISTOPATHOLOGY & CYTOLOGY



DR. NILA THERESA DAVIS, MBBS  
MD(PATH)  
(Reg No - TCMC:47450)  
CONSULTANT PATHOLOGIST



DR. TEJAS PRASAD  
VIDWANS, MBBS MD(PATH)(Reg  
No -MMC 2017/08/3919)  
CONSULTANT PATHOLOGIST



View Details



View Report

**PERFORMED AT :**

DDRC AGILUS PATHLABS LIMITED  
DDRC agilus TOWER, G-131, PANAMPILLY NAGAR,  
ERNAKULAM, 682036  
KERALA, INDIA  
Tel : 93334 93334  
Email : customercare.ddrc@agilus.in



Patient Ref. No. 66600008056068



**PATIENT NAME : MRS. SUVARNA.S**

**REF. DOCTOR : DR. MEDIWHEEL ARCOFEMI HEALTHCARE LIMITED**

**CODE/NAME & ADDRESS : CA00010147 -**  
MEDIWHEEL ARCOFEMI HEALTHCARE LIMITED  
F701A, LADO SARAI, NEW DELHI, SOUTH DELHI,  
DELHI,  
SOUTH DELHI 110030  
8800465156

**ACCESSION NO : 4126XC000411**  
**PATIENT ID : SUVAF0804874126**  
**CLIENT PATIENT ID:**  
**ABIMA NO**

**AGE/SEX : 36 Years Female**  
**DRAWN :**  
**RECEIVED : 02/03/2024 07:54:06**  
**REPORTED : 02/03/2024 17:48:42**

| Test Report Status | Final | Results | Units |
|--------------------|-------|---------|-------|
|--------------------|-------|---------|-------|

|                     |      |         |       |
|---------------------|------|---------|-------|
| MEAN PLASMA GLUCOSE | 96.8 | < 116.0 | mg/dL |
|---------------------|------|---------|-------|

**BLOOD COUNTS, EDTA WHOLE BLOOD**

|                        |      |             |               |
|------------------------|------|-------------|---------------|
| HEMOGLOBIN             | 12.1 | 12.0 - 15.0 | g/dL          |
| RED BLOOD CELL COUNT   | 4.30 | 3.80 - 4.80 | mil/ $\mu$ L  |
| WHITE BLOOD CELL COUNT | 6.56 | 4.0 - 10.0  | thou/ $\mu$ L |
| PLATELET COUNT         | 357  | 150 - 410   | thou/ $\mu$ L |

**RBC AND PLATELET INDICES**

|   |      |               |      |
|---|------|---------------|------|
| HEMATOCRIT                                | 37.4 | 36.0 - 46.0   | %    |
| MEAN CORPUSCULAR VOL                      | 87.0 | 83.0 - 101    | fL   |
| MEAN CORPUSCULAR HGB.                     | 28.1 | 27.0 - 32.0   | pg   |
| MEAN CORPUSCULAR HEMOGLOBIN CONCENTRATION | 32.4 | 31.50 - 34.50 | g/dL |
| RED CELL DISTRIBUTION WIDTH               | 13.2 | 11.60 - 14.0  | %    |
| MENTZER INDEX                             | 20.2 |               |      |
| MEAN PLATELET VOLUME                      | 8.7  | 6.80 - 10.90  | fL   |

**WBC DIFFERENTIAL COUNT**

|                           |      |             |               |
|---------------------------|------|-------------|---------------|
| SEGMENTED NEUTROPHILS     | 55   | 40.0 - 80.0 | %             |
| LYMPHOCYTES               | 37   | 20.0 - 40.0 | %             |
| MONOCYTES                 | 3    | 2.0 - 10.0  | %             |
| EOSINOPHILS               | 5    | 1.0 - 6.0   | %             |
| BASOPHILS                 | 0    | 0.0 - 1.0   | %             |
| ABSOLUTE NEUTROPHIL COUNT | 3.58 | 2.0 - 7.0   | thou/ $\mu$ L |
| ABSOLUTE LYMPHOCYTE COUNT | 2.43 | 1.0 - 3.0   | thou/ $\mu$ L |
| ABSOLUTE MONOCYTE COUNT   | 0.22 | 0.20 - 1.0  | thou/ $\mu$ L |
| ABSOLUTE EOSINOPHIL COUNT | 0.31 | 0.02 - 0.50 | thou/ $\mu$ L |

**DR. HARI SHANKAR, MBBS MD**  
(Reg No - TCMC:62092)  
**HEAD - Biochemistry & Immunology**

**DR. NISHA G, MBBS MD (PATH),**  
(Reg No - TCMC:45399)  
**CONSULTANT PATHOLOGIST**

**DR. SMITHA PAULSON, MD**  
(PATH), DPB  
(Reg No - TCMC:35960)  
**LAB DIRECTOR & HEAD-HISTOPATHOLOGY & CYTOLOGY**



View Details



View Report

**PERFORMED AT :**

DDRC AGILUS PATHLABS LIMITED  
DDRC agilus TOWER, G-131, PANAMPILLY NAGAR,  
ERNAKULAM, 682036  
KERALA, INDIA  
Tel : 93334 93334  
Email : customercare.ddrc@agilus.in



Patient Ref. No. 66600008056068



**PATIENT NAME : MRS. SUVARNA.S**

**REF. DOCTOR : DR. MEDIWHEEL ARCOFEMI HEALTHCARE LIMITED**

**CODE/NAME & ADDRESS :** CA00010147 -  
MEDIWHEEL ARCOFEMI HEALTHCARE LIMITED  
F701A, LADO SARAI, NEW DELHI, SOUTH DELHI,  
DELHI,  
SOUTH DELHI 110030  
8800465156

**ACCESSION NO :** 4126XC000411  
**PATIENT ID :** SUVAF0804874126  
**CLIENT PATIENT ID:**  
ABHA NO

**AGE/SEX :** 36 Years Female  
**DRAWN :**  
**RECEIVED :** 02/03/2024 07:54:06  
**REPORTED :** 02/03/2024 17:48:42

| Test Report Status | Final | Results | Units |
|--------------------|-------|---------|-------|
|--------------------|-------|---------|-------|

|                                   |      |             |               |
|-----------------------------------|------|-------------|---------------|
| ABSOLUTE BASOPHIL COUNT           | 0.00 | 0.00 - 0.10 | thou/ $\mu$ L |
| NEUTROPHIL LYMPHOCYTE RATIO (NLR) | 1.5  |             |               |

|   |         |        |            |
|---|---------|--------|------------|
| <b>ERYTHROCYTE SEDIMENTATION RATE (ESR), EDTA BLOOD</b> |         |        |            |
| SEDIMENTATION RATE (ESR)                                | 27 High | 0 - 20 | mm at 1 hr |
| METHOD : WESTERGREIN METHOD                             |         |        |            |

**MEDIWHEEL HEALTH CHECKUP BELOW 40(F)TMT**

**SUGAR URINE - POST PRANDIAL**

|                             |              |              |
|-----------------------------|--------------|--------------|
| SUGAR URINE - POST PRANDIAL | NOT DETECTED | NOT DETECTED |
|-----------------------------|--------------|--------------|

**SUGAR URINE - FASTING**

|                       |              |              |
|-----------------------|--------------|--------------|
| SUGAR URINE - FASTING | NOT DETECTED | NOT DETECTED |
|-----------------------|--------------|--------------|

**IMMUNOHAEMATOLOGY**

**MEDIWHEEL HEALTH CHECKUP BELOW 40(F)TMT**

**ABO GROUP & RH TYPE, EDTA WHOLE BLOOD**

|           |          |
|-----------|----------|
| ABO GROUP | TYPE B   |
| RH TYPE   | POSITIVE |

<b>Interpretation(s)</b>

ABO GROUP & RH TYPE, EDTA WHOLE BLOOD- Blood group is identified by antigens and antibodies present in the blood. Antigens are protein molecules found on the surface of red blood cells. Antibodies are found in plasma. To determine blood group, red cells are mixed with different antibody solutions to give A, B, O or AB.

**DR. HARI SHANKAR, MBBS MD**  
(Reg No - TCMC:62092)  
HEAD - Biochemistry & Immunology

**DR. NISHA G, MBBS MD (PATH),**  
(Reg No - TCMC:45399)  
CONSULTANT PATHOLOGIST



View Details



View Report

**PERFORMED AT :**

DDRC AGILUS PATHLABS LIMITED  
DDRC agilus TOWER, G-131, PANAMPILLY NAGAR,  
ERNAKULAM, 682036  
KERALA, INDIA  
Tel : 93334 93334  
Email : customercare.ddrc@agilus.in



Patient Ref. No. 666000008056068



**PATIENT NAME : MRS. SUVARNA.S**

**REF. DOCTOR : DR. MEDIWHEEL ARCOFEMI HEALTHCARE LIMITED**

**CODE/NAME & ADDRESS :** CA00010147 -  
MEDIWHEEL ARCOFEMI HEALTHCARE LIMITED  
F701A, LADO SARAI, NEW DELHI, SOUTH DELHI,  
DELHI,  
SOUTH DELHI 110030  
8800465156

**ACCESSION NO : 4126XC000411**  
**PATIENT ID : SUVAF0804874126**  
**CLIENT/PATIENT ID:**  
**ABHA NO**

**AGE/SEX : 36 Years Female**  
**DRAWN :**  
**RECEIVED : 02/03/2024 07:54:06**  
**REPORTED : 02/03/2024 17:48:42**

| Test Report Status | Final | Results | Units |
|--------------------|-------|---------|-------|
|--------------------|-------|---------|-------|

Disclaimer: "Please note, as the results of previous ABO and Rh group (Blood Group) for pregnant women are not available, please check with the patient records for availability of the same."

The test is performed by both forward as well as reverse grouping methods.

**BIO CHEMISTRY**

**MEDIWHEEL HEALTH CHECKUP BELOW 40(F)TMT**

**BLOOD UREA NITROGEN (BUN), SERUM**

**BLOOD UREA NITROGEN** 6 Adult(<60 yrs) : 6 to 20 mg/dL

**BUN/CREAT RATIO**

**BUN/CREAT RATIO** 9.50

**CREATININE, SERUM**

**CREATININE** 0.61 18 - 60 yrs : 0.6 - 1.1 mg/dL

**GLUCOSE, POST-PRANDIAL, PLASMA**

**GLUCOSE, POST-PRANDIAL, PLASMA** 98  
Diabetes Mellitus : > or = 200, mg/dL  
Impaired Glucose tolerance/  
Prediabetes : 140 - 199.  
Hypoglycemia : < 55.

**GLUCOSE FASTING, FLUORIDE PLASMA**

**FBS (FASTING BLOOD SUGAR)** 99  
Diabetes Mellitus : > or = 126, mg/dL  
Impaired fasting Glucose/  
Prediabetes : 101 - 125.  
Hypoglycemia : < 55.

**DR. SMITHA PAULSON, MD**  
(PATH), DPB  
(Reg No - TCMC:35960)  
**LAB DIRECTOR & HEAD-  
HISTOPATHOLOGY & CYTOLOGY**

**DR. HARI SHANKAR, MBBS MD**  
(Reg No - TCMC:62092)  
**HEAD - Biochemistry &  
Immunology**



View Details



View Report



Patient Ref. No. 66600008056068

**PERFORMED AT :**  
DDRC AGILUS PATHLABS LIMITED  
DDRC agilus TOWER, G-131, PANAMPILLY NAGAR,  
ERNAKULAM, 682036  
KERALA, INDIA  
Tel : 93334 93334  
Email : customercare.ddrc@agilus.in



PATIENT NAME : MRS. SUVARNA.S

REF. DOCTOR : DR. MEDIWHEEL ARCOFEMI HEALTHCARE LIMITED

CODE/NAME & ADDRESS : CA00010147 -  
MEDIWHEEL ARCOFEMI HEALTHCARE LIMITED  
F701A, LADO SARAI, NEW DELHI, SOUTH DELHI,  
DELHI,  
SOUTH DELHI 110030  
8800465156

ACCESSION NO : **4126XC000411**  
PATIENT ID : SUVAF0804874126  
CLIENT PATIENT ID :  
ABHAN

AGE/SEX : 36 Years Female  
DRAWN :  
RECEIVED : 02/03/2024 07:54:06  
REPORTED : 02/03/2024 17:48:42

| Test Report Status | Final | Results | Units |
|--------------------|-------|---------|-------|
|--------------------|-------|---------|-------|

**LIVER FUNCTION TEST WITH GGT**

|                                       |      |                                  |       |
|---------------------------------------|------|----------------------------------|-------|
| BILIRUBIN, TOTAL                      | 0.27 | General Range : < 1.1            | mg/dL |
| BILIRUBIN, DIRECT                     | 0.13 | General Range : < 0.3            | mg/dL |
| BILIRUBIN, INDIRECT                   | 0.14 | General Range : <0.85            | mg/dL |
| TOTAL PROTEIN                         | 7.0  | Ambulatory : 6.4 - 8.3           | g/dL  |
| ALBUMIN                               | 4.4  | Recumbant : 6 - 7.8              | g/dL  |
| GLOBULIN                              | 2.6  | 20-60yrs : 3.5 - 5.2             | g/dL  |
|                                       |      | General Range : 2 - 3.5          | g/dL  |
|                                       |      | Premature Neonates : 0.29 - 1.04 |       |
| ALBUMIN/GLOBULIN RATIO                | 1.7  | General Range : 1.1 - 2.5        | RATIO |
| ASPARTATE AMINOTRANSFERASE (AST/SGOT) | 14   | Adults : < 33                    | U/L   |
| ALANINE AMINOTRANSFERASE (ALT/SGPT)   | 9    | Adults : < 34                    | U/L   |
| ALKALINE PHOSPHATASE                  | 94   | Adult (<60yrs) : 35 - 105        | U/L   |
| GAMMA GLUTAMYL TRANSFERASE (GGT)      | 8    | Adult (female) : < 40            | U/L   |

**TOTAL PROTEIN, SERUM**

|               |     |                        |      |
|---------------|-----|------------------------|------|
| TOTAL PROTEIN | 7.0 | Ambulatory : 6.4 - 8.3 | g/dL |
|               |     | Recumbant : 6 - 7.8    |      |

**URIC ACID, SERUM**

|           |     |                  |       |
|-----------|-----|------------------|-------|
| URIC ACID | 2.6 | Adults : 2.4-5.7 | mg/dL |
|-----------|-----|------------------|-------|

**BIOCHEMISTRY - LIPID**

**MEDIWHEEL HEALTH CHECKUP BELOW 40(F)TMT**

**LIPID PROFILE, SERUM**

DR. SMITHA PAULSON, MD  
(PATH), DPB  
(Reg No - TCMC:35960)  
LAB DIRECTOR & HEAD-  
HISTOPATHOLOGY & CYTOLOGY

DR. HARI SHANKAR, MBBS MD  
(Reg No - TCMC:62092)  
HEAD - Biochemistry &  
Immunology



View Details



View Report

**PERFORMED AT :**

DDRC AGILUS PATHLABS LIMITED  
DDRC agilus TOWER, G-131, PANAMPILLY NAGAR,  
ERNAKULAM, 682036  
KERALA, INDIA  
Tel : 93334 93334  
Email : customercare.ddrc@agilus.in



Patient Ref. No. 66600008056068





**PATIENT NAME : MRS. SUVARNA.S**

**REF. DOCTOR : DR. MEDIWHEEL ARCOFEMI HEALTHCARE LIMITED**

**CODE/NAME & ADDRESS : CA00010147 -**  
MEDIWHEEL ARCOFEMI HEALTHCARE LIMITED  
F701A, LADO SARAI, NEW DELHI, SOUTH DELHI,  
DELHI,  
SOUTH DELHI 110030  
8800465156

**ACCESSION NO : 4126XC000411**  
**PATIENT ID : SUVAF0804874126**  
**CLIENT PATIENT ID:**

**AGE/SEX : 36 Years Female**  
**DRAWN :**  
**RECEIVED : 02/03/2024 07:54:06**  
**REPORTED : 02/03/2024 17:48:42**

| Test Report Status                          | Final | Results     | Units  |
|---|-------|-------------|--|
| CHOLESTEROL                                 |       | 197         | Desirable : < 200<br>Borderline : 200-239<br>High : >or= 240<br>mg/dL  |
| TRIGLYCERIDES                               |       | 64          | Normal : < 150<br>High : 150-199<br>Hypertriglyceridemia : 200-499<br>mg/dL  |
| HDL CHOLESTEROL                             |       | 57          | Very High : > 499<br>General range : 40-60<br>mg/dL  |
| LDL CHOLESTEROL, DIRECT                     |       | 140         | Optimum : < 100<br>Above Optimum : 100-129<br>Borderline High : 130-159<br>High : 160-189<br>mg/dL   |
| NON HDL CHOLESTEROL                         |       | 140         | Very High : >or= 190<br>Desirable : < 130<br>Above Desirable : 130 -159<br>Borderline High : 160 - 189<br>High : 190 - 219<br>mg/dL  |
| VERY LOW DENSITY LIPOPROTEIN CHOL/HDL RATIO |       | 12.8<br>3.5 | Very high : > / = 220<br></= 30.0<br>mg/dL   |
| LDL/HDL RATIO                               |       | 2.5         | Low Risk : 3.3 - 4.4<br>Average Risk : 4.5 - 7.0<br>Moderate Risk : 7.1 - 11.0<br>High Risk : > 11.0<br>Desirable/Low Risk - 0.5-3<br>Borderline/Moderate Risk- 3.1-6<br>High Risk- >6.0 |

**SPECIALISED CHEMISTRY - HORMONE**

**MEDIWHEEL HEALTH CHECKUP BELOW 40(F)TMT**

**THYROID PANEL, SERUM**

|    |        |                       |       |
|----|--------|-----------------------|-------|
| T3 | 126.00 | Non-Pregnant : 80-200 | ng/dL |
|----|--------|-----------------------|-------|

  
**DR. HARI SHANKAR, MBBS MD**  
(Reg No - TCMC:62092)  
HEAD - Biochemistry & Immunology

  
**DR. SMITHA PAULSON, MD**  
(PATH), DPB  
(Reg No - TCMC:35960)  
LAB DIRECTOR & HEAD- HISTOPATHOLOGY & CYTOLOGY



View Details



View Report

**PERFORMED AT :**

DDRC AGILUS PATHLABS LIMITED  
DDRC agilus TOWER, G-131, PANAMPILLY NAGAR,  
ERNAKULAM, 682036  
KERALA, INDIA  
Tel : 93334 93334  
Email : customercare.ddrc@agilus.in



Patient Ref. No. 66600008056068



PATIENT NAME : MRS. SUVARNA.S

REF. DOCTOR : DR. MEDIWHEEL ARCOFEMI HEALTHCARE LIMITED

CODE/NAME & ADDRESS : CA00010147 -  
MEDIWHEEL ARCOFEMI HEALTHCARE LIMITED  
F701A, LADO SARAI, NEW DELHI, SOUTH DELHI,  
DELHI,  
SOUTH DELHI 110030  
8800465156

ACCESSION NO : **4126XC000411**  
PATIENT ID : SUVAF0804874126  
CLIENT PATIENT ID:  
ABHA NO

AGE/SEX : 36 Years Female  
DRAWN :  
RECEIVED : 02/03/2024 07:54:06  
REPORTED : 02/03/2024 17:48:42

| Test Report Status | Final | Results | Units |
|--------------------|-------|---------|-------|
|--------------------|-------|---------|-------|

|                    |       |  |        |
|--------------------|-------|--|--------|
| T4                 | 6.71  | Pregnant Trimester-wise<br>1st : 81-190<br>2nd : 100-260<br>3rd : 100-260<br>Adults : 4.5-12.1<br>Non-Pregnant : 0.4-4.2 | µg/dl  |
| TSH 3RD GENERATION | 2.380 | Pregnant Trimester-wise :<br>1st : 0.1 - 2.5<br>2nd : 0.2 - 3<br>3rd : 0.3 - 3   | µIU/mL |

**CLINICAL PATH - URINALYSIS**

**MEDIWHEEL HEALTH CHECKUP BELOW 40(F)TMT**

**PHYSICAL EXAMINATION, URINE**

COLOR **AMBER**  
APPEARANCE **CLOUDY**

**CHEMICAL EXAMINATION, URINE**

|                    |                         |               |
|--------------------|-------------------------|---------------|
| PH                 | 6.0                     | 4.8 - 7.4     |
| SPECIFIC GRAVITY   | 1.020                   | 1.015 - 1.030 |
| PROTEIN            | <b>DETECTED (TRACE)</b> | NOT DETECTED  |
| GLUCOSE            | NOT DETECTED            | NOT DETECTED  |
| KETONES            | NOT DETECTED            | NOT DETECTED  |
| BLOOD              | NOT DETECTED            | NOT DETECTED  |
| BILIRUBIN          | NOT DETECTED            | NOT DETECTED  |
| UROBILINOGEN       | NOT DETECTED            | NOT DETECTED  |
| NITRITE            | NORMAL                  | NORMAL        |
| LEUKOCYTE ESTERASE | NOT DETECTED            | NOT DETECTED  |
|                    | <b>DETECTED</b>         | NOT DETECTED  |

*[Signature]*  
**DR.NISHA G, MBBS MD(PATH),**  
(Reg No - TCMC:45399)  
CONSULTANT PATHOLOGIST

*[Signature]*  
**DR.HARI SHANKAR, MBBS MD**  
(Reg No - TCMC:62092)  
HEAD - Biochemistry &  
Immunology

*[Signature]*  
**DR.SMITHA PAULSON, MD**  
(PATH), DPB  
(Reg No - TCMC:35960)  
LAB DIRECTOR & HEAD-  
HISTOPATHOLOGY & CYTOLOGY



View Details



View Report

**PERFORMED AT :**

DDRC AGILUS PATHLABS LIMITED  
DDRC agilus TOWER, G-131, PANAMPILLY NAGAR,  
ERNAKULAM, 682036  
KERALA, INDIA  
Tel : 93334 93334  
Email : customercare.ddrc@agilus.in



Patient Ref. No. 666000008056068



**PATIENT NAME : MRS. SUVARNA.S**

**REF. DOCTOR : DR. MEDIWHEEL ARCOFEMI HEALTHCARE LIMITED**

**CODE/NAME & ADDRESS : CA00010147 -**  
 MEDIWHEEL ARCOFEMI HEALTHCARE LIMITED  
 F701A, LADO SARAI, NEW DELHI, SOUTH DELHI,  
 DELHI,  
 SOUTH DELHI 110030  
 8800465156

**ACCESSION NO : 4126XC000411**  
**PATIENT ID : SUVAF0804874126**  
**CLIENT PATIENT ID:**

**AGE/SEX : 36 Years Female**  
**DRAWN :**  
**RECEIVED : 02/03/2024 07:54:06**  
**REPORTED : 02/03/2024 17:48:42**

| Test Report Status | Final | Results | Units |
|--------------------|-------|---------|-------|
|--------------------|-------|---------|-------|

**MICROSCOPIC EXAMINATION, URINE**

|                  |              |              |      |
|------------------|--------------|--------------|------|
| RED BLOOD CELLS  | 1 - 2        | NOT DETECTED | /HPF |
| WBC              | 8-10         | 0-5          | /HPF |
| EPITHELIAL CELLS | 15-20        | 0-5          | /HPF |
| CASTS            | NOT DETECTED |              |      |
| CRYSTALS         | NOT DETECTED |              |      |
| BACTERIA         | DETECTED (+) | NOT DETECTED |      |
| YEAST            | NOT DETECTED | NOT DETECTED |      |



**DR. NISHA G, MBBS MD(PATH),**  
 (Reg No - TCMC:45399)  
**CONSULTANT PATHOLOGIST**



View Details



View Report

**PERFORMED AT :**  
 DDRC AGILUS PATHLABS LIMITED  
 DDRC agilus TOWER, G-131, PANAMPILLY NAGAR,  
 ERNAKULAM, 682036  
 KERALA, INDIA  
 Tel : 93334 93334  
 Email : customercare.ddrc@agilus.in



Patient Ref. No. 66600008056068

|                 |                      |               |                      |
|-----------------|----------------------|---------------|----------------------|
| <b>NAME</b>     | <b>MRS SUVARNA S</b> | <b>AGE</b>    | <b>36 YRS</b>        |
| <b>SEX</b>      | <b>FEMALE</b>        | <b>DATE</b>   | <b>March 2, 2024</b> |
| <b>REFERRAL</b> | <b>MEDIWHEEL</b>     | <b>ACC NO</b> | <b>4126XC000411</b>  |

### USG ABDOMEN AND PELVIS

|                   |  |
|-------------------|--|
| <b>LIVER</b>      | Measures ~ 14.1 cm, shows minimal increased echoes.<br>Smooth margins and no obvious focal lesion within.<br>No IHBR dilatation. Portal vein normal in caliber.  |
| <b>GB</b>         | Small 3 mm polyp noted. Normal GB wall caliber.  |
| <b>SPLEEN</b>     | Measures ~ 9.2 cm. Normal to visualized extent. Splenic vein normal.   |
| <b>PANCREAS</b>   | Normal to visualized extent. PD is not dilated.  |
| <b>KIDNEYS</b>    | RK : 9.6 x 3.2 cm , normal in size and echotexture.<br>LK : 10.5 x 5.6 cm , normal in size and echotexture<br>No focal lesion / calculus within.<br>Maintained corticomedullary differentiation and normal parenchymal thickness.<br>No hydroureteronephrosis. |
| <b>BLADDER</b>    | Normal wall caliber, no internal echoes/calculus within.   |
| <b>UTERUS</b>     | Anteverted, normal size [ 7.4 x 3.4 x 4.6 cm] and echotexture.<br>Anterior wall fibroid of size ~ 9 x 6 mm noted.<br>ET - 10 mm.   |
| <b>OVARIES</b>    | RO: 3.5 x 2.7 x 2.0 cm [volume ~ 10 cc], shows small peripheral follicles.<br>LO: 2.5 x 2.3 x 1.6 cm [volume ~5 cc]  |
| <b>FLUID</b>      | Nil to visualized extent.  |
| <b>BOWEL</b>      | Visualized bowel loops appear normal.  |
| <b>IMPRESSION</b> | <ul style="list-style-type: none"> <li>↓ Minimal Fatty liver.</li> <li>↓ Tiny GB polyp.</li> <li>↓ Tiny uterine fibroid.</li> <li>↓ Polycystic right ovary.</li> <li>↓ Kindly correlate clinically.</li> </ul>   |

*Dr. Hrishikesh C MBBS DMRD*  
**Dr. HRISHIKESH C MBBS DMRD**  
 Consultant Radiologist

**Thank you for referral. Your feedback will be appreciated.**

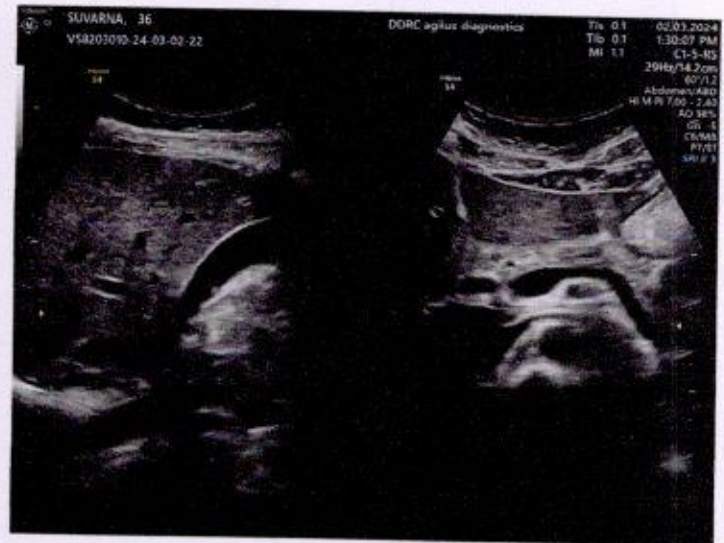

|                         |                           |
|-------------------------|---------------------------|
| NAME: MRS.SUVARNA S     | STUDY DATE : 02.03.2024   |
| AGE / SEX : 36 YRS / F  | REPORTINGDATE :02.03.2024 |
| REFERRED BY : MEDIWHEEL | ACC NO: 4126XC000411      |

**X - RAY - CHEST PA VIEW**

- Both the lung fields are clear.
- B/L hila and mediastinal shadows are normal.
- Cardiac silhouette appears normal.
- Cardio - thoracic ratio is normal.
- Bilateral CP angles and domes of diaphragm appear normal.

**IMPRESSION: NORMAL STUDY.**

Kindly correlate clinically



*[Signature]*  
Dr. HRISHIKESH C MBBS,DMRD  
Consultant Radiologist.



DDRC Agilus Panampilly Nagar

Age / Gender: 36/Female  
Patient ID: 411  
Patient Name: Suvama S

Date and Time: 2nd Mar 24 12:07 PM

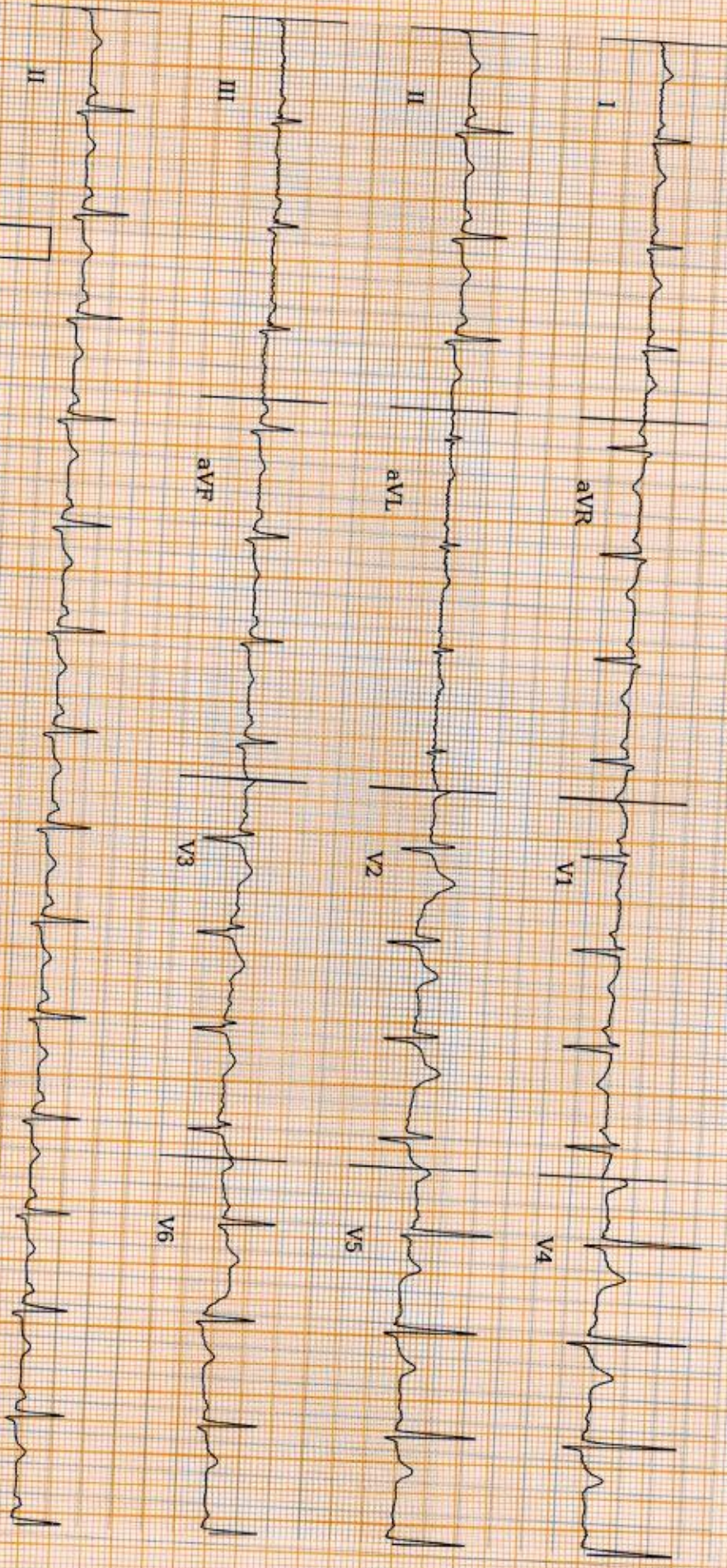

AR: 94bpm  
VR: 94bpm  
QRSD: 78ms

QT: 340ms  
QTcB: 425.57ms

ECG Within Normal Limits: Sinus Rhythm. Please correlate clinically.

PRI: 132ms  
P-R-T: 61° 50° 25°

REPORTED BY



Dr. Prashant Sotabe  
MBBS, MD



Disclaimer: Analysis in this report is based on ECG alone and should only be used as an adjunct to clinical history, symptoms and results of other invasive and non-invasive tests and must be interpreted by a qualified physician.

Date.....02/03/24

OPHTHALMOLOGY REPORT

This is to certify that I have examined

Mr / Ms : .....Suvarna. S.....Aged.....36.....and his / her

visual standards is as follows :

Visual Acuity:

R: .....6/6.....

For far vision

L: .....6/6.....

R: .....N6.....

For near vision

L: .....N6.....

Color Vision : .....Normal.....

.....

  
**MARY P ROCKY**  
 (Optometrist)



SUVARNA S (36 F)

Protocol: Bruce

DDRC agilus DIAGNOSTICS P NAGAR

ID: XC000411

Date: 02-Mar-24

Exec Time : 0 m 0 s

Stage Time : 0 m 22 s

Test Report

ST Level (mm) ST Slope (mV/s)

Stage: Supine

Speed: 0 mph

Grade: 0 %

(THR: 156 bpm)

B.P: 110 / 80

HR: 94 bpm

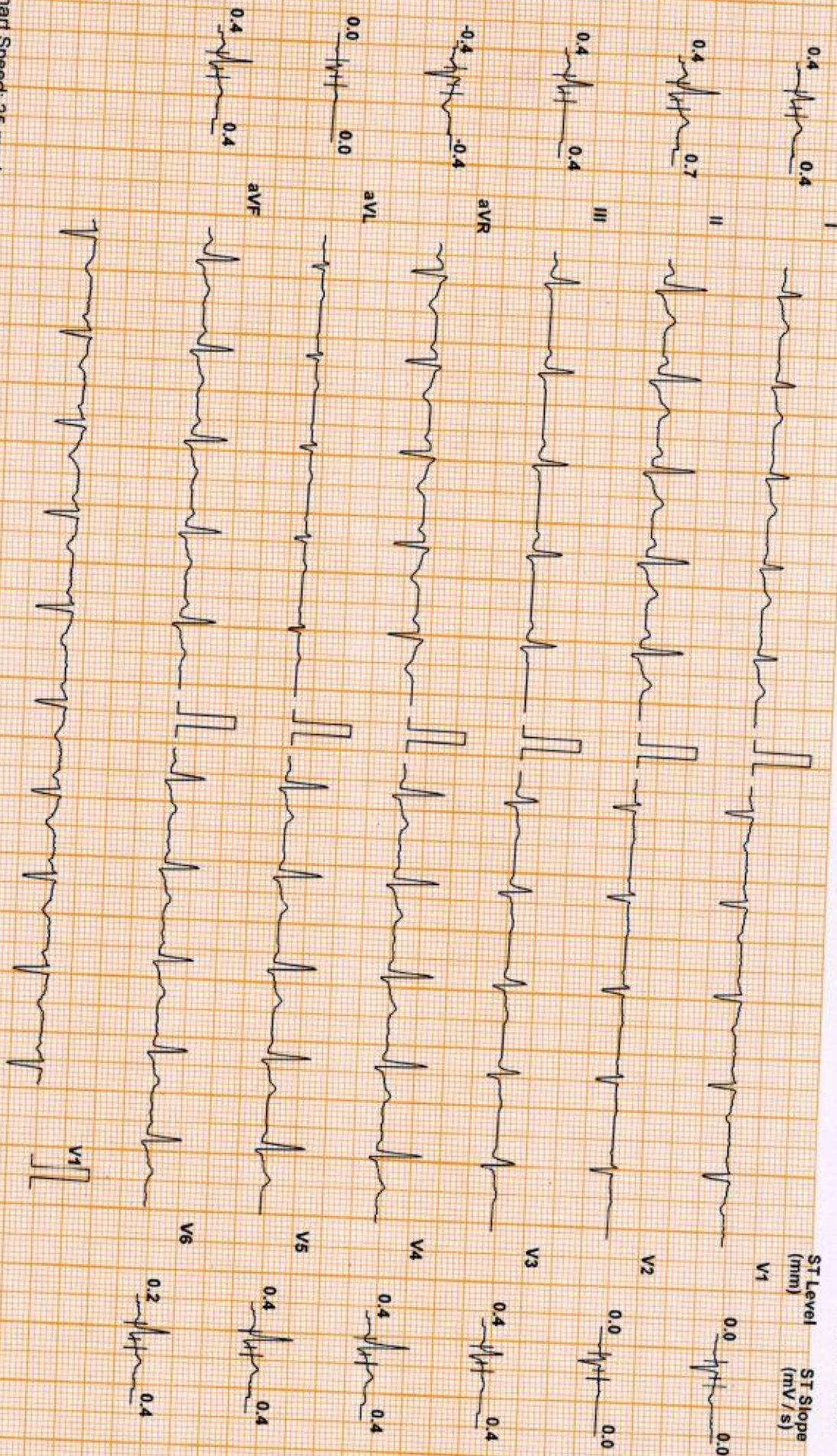

Chart Speed: 25 mm/sec  
Schlier Spanden V 4.7

Filter: 35 Hz

Mains Fil: ON

Amp: 10 mm

ISO = R - 60 ms

J = R + 60 ms

Post J = J + 60 ms

Linked Median

SUVARNA S (36 F)

Protocol: Bruce

ID: XC000411

Date: 02-Mar-24

Exec Time : 0 m 0 s

Stage Time : 0 m 29 s

HR: 107 bpm

# DDRC agilus DIAGNOSTICS P NAGAR

## Test Report

ST Level (mm)    ST Slope (mV/s)

Stage: Standing

Speed: 0 mph

Grade: 0 %

(THR: 156 bpm)

B.P: 110 / 80

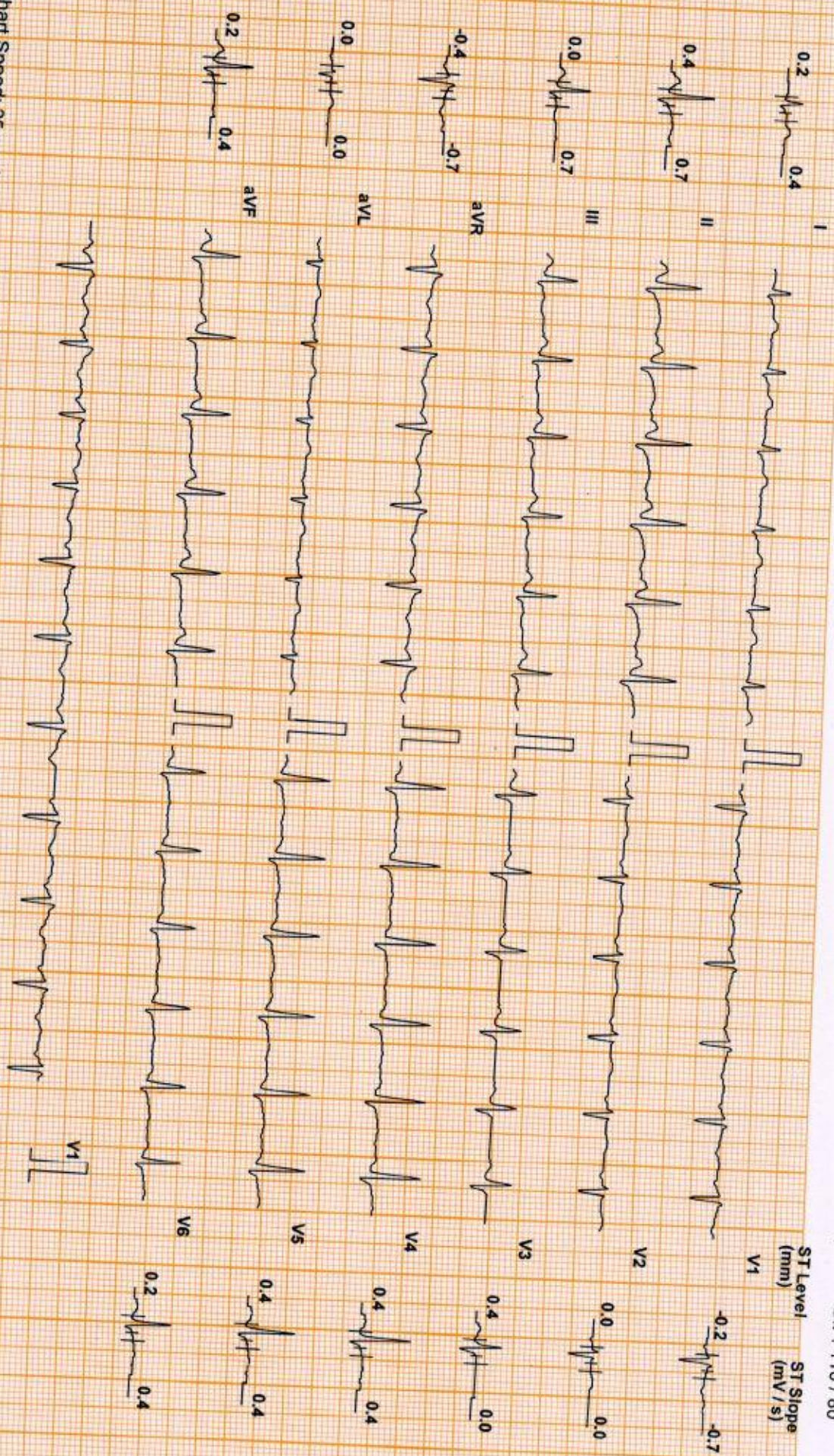

Chart Speed: 25 mm/sec  
Schiller Spandan V4.7

Filter: 35 Hz

Mains Filtr: ON

Amp: 10 mm

foo = R - 60 ms

J = R + 60 ms

Post J = J + 60 ms

Linked Median

SUVARNA S (36 F)

DDRC agilus DIAGNOSTICS P NAGAR

Protocol: Bruce

ID: XC000411

Date: 02-Mar-24

Exec Time : 2 m 54 s Stage Time : 2 m 54 s HR: 135 bpm

ST Level (mm) ST Slope (mV/s)

Stage: 1

Speed: 1.7 mph

Grade: 10 %

(THR: 156 bpm)

B.P: 110 / 80

Test Report

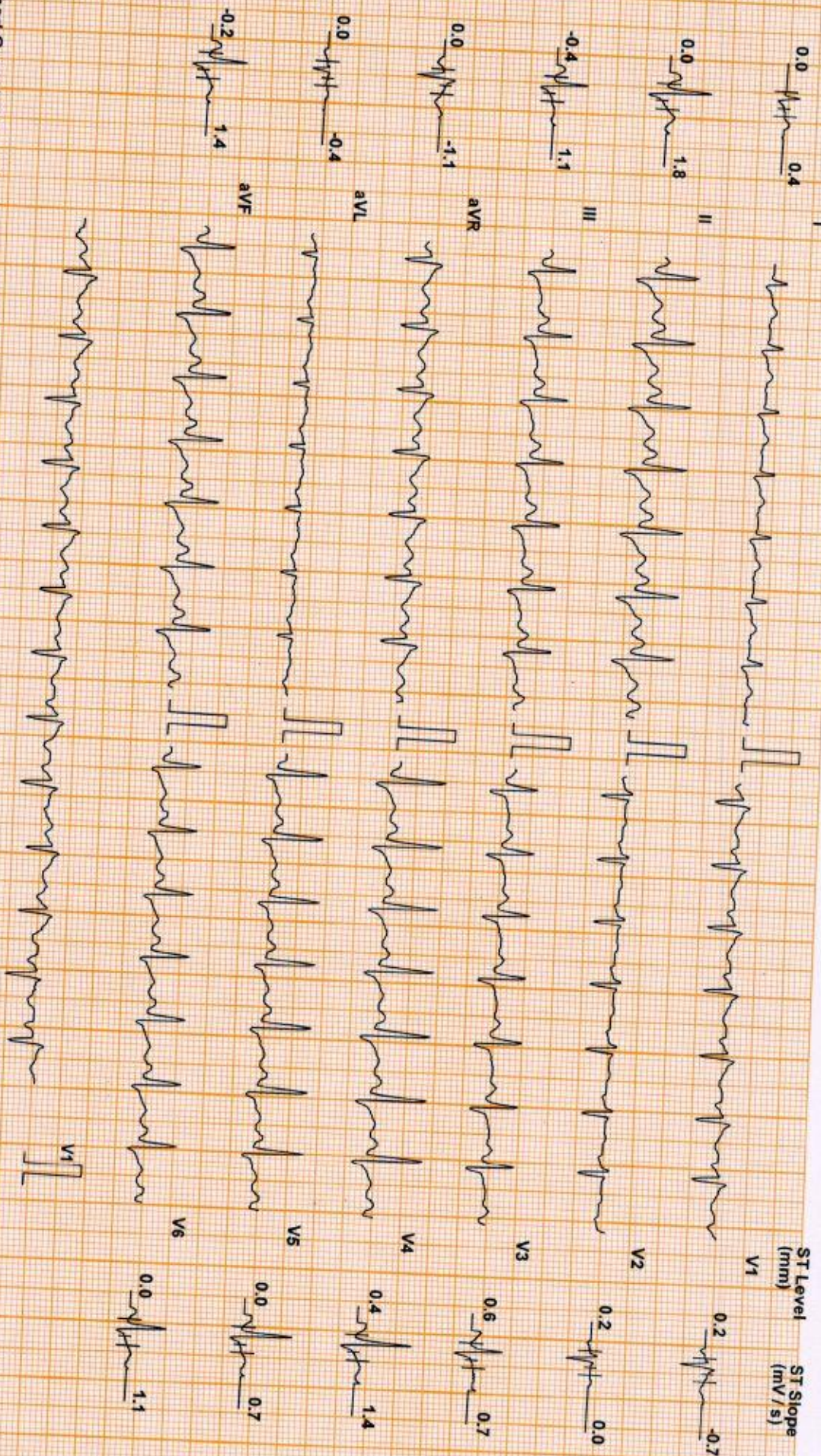

Chart Speed: 25 mm/sec  
Schiller Spandax V 4.7

Filter: 35 Hz

Mains Fil: ON

Amp: 10 mm

iso = R - 60 ms

J = R + 60 ms

Post J = J + 60 ms

Linked Median

SUVARNA S (36 F)

DDRC agilus DIAGNOSTICS P NAGAR

Protocol: Bruce

ID: XC000411

Date: 02-Mar-24

Exec Time : 5 m 54 s Stage Time : 2 m 54 s HR: 164 bpm

ST Level (mm) ST Slope (mV/s)

Stage: 2

Speed: 2.5 mph

Grade: 12 %

(THR: 156 bpm)

B.P: 120 / 80

Test Report

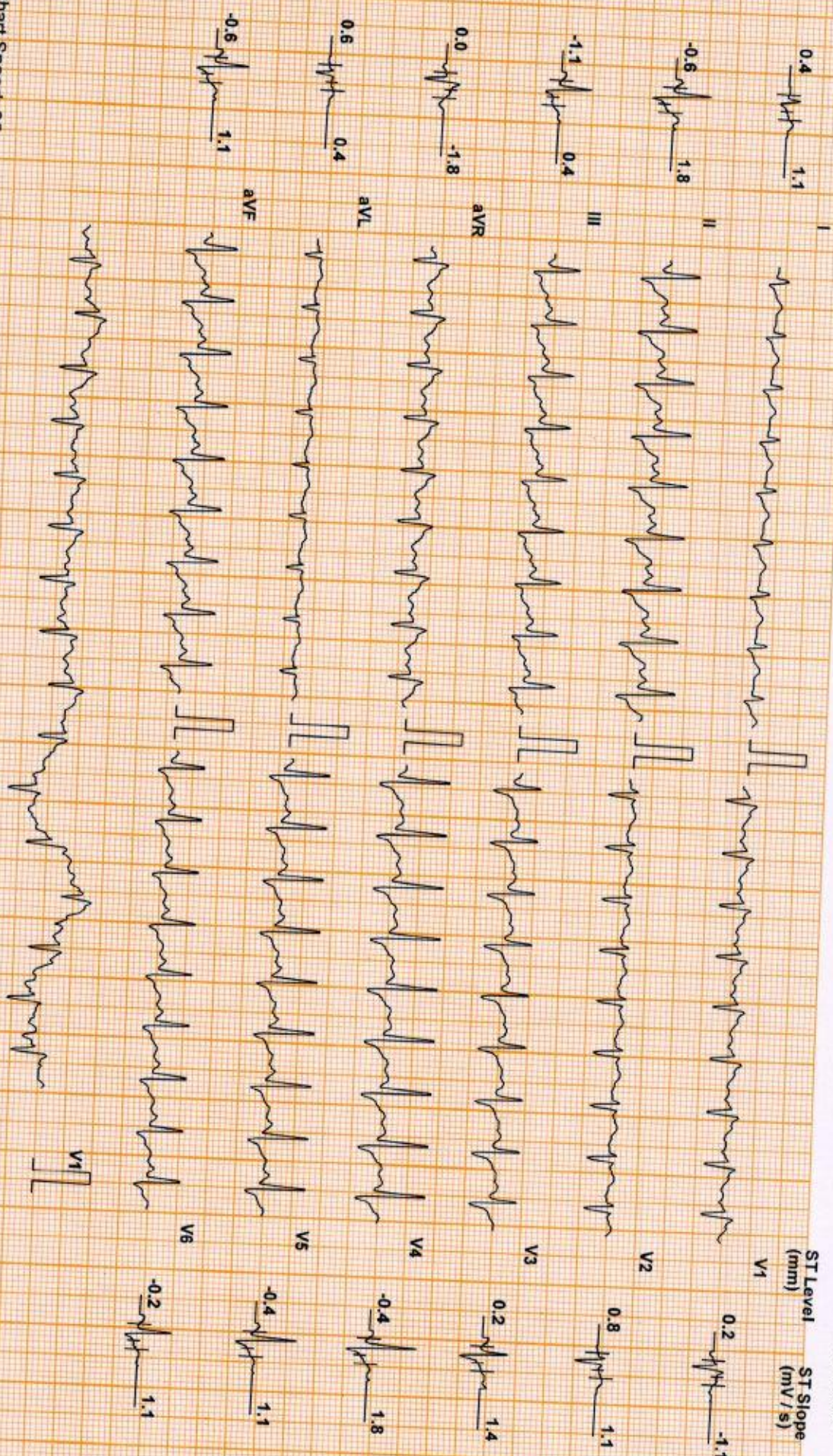

Chart Speed: 25 mm/sec  
Schlifer Spandan V47

Filter: 35 Hz

Mains Fil: ON

Amp: 10 mm

iso = R - 60 ms

J = R + 60 ms

Post J = J + 60 ms

Linked Median

SUVARNA S (36 F)

DDRC agilus DIAGNOSTICS P NAGAR

Protocol: Bruce

ID: XC000411

Date: 02-Mar-24

Exec Time : 6 m 8 s

Stage Time : 0 m 8 s

Test Report

ST Level (mm) ST Slope (mV/s)

Stage: Peak Ex

Speed: 3.4 mph

Grade: 14 %

(THR: 156 bpm)

HR: 173 bpm  
B.P: 130 / 80

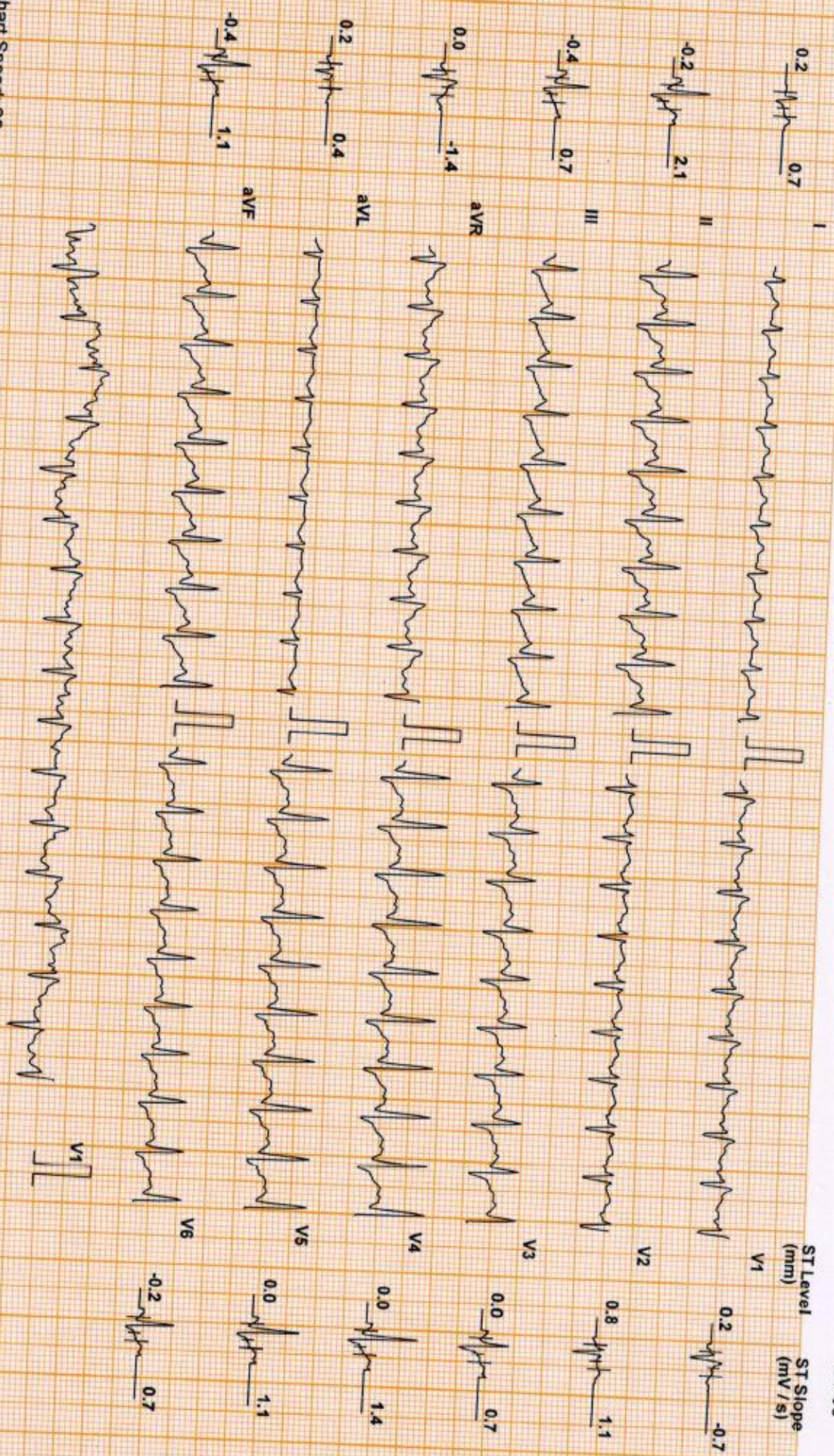

Chart Speed: 25 mm/sec  
Schiller Spandan V4.7

Filter: 35 Hz

Mains Fil: ON

Amp: 10 mm

iso = R - 60 ms

J = R + 60 ms

Post J = J + 60 ms

Linked Median

SUVARNA S (36 F)

Protocol: Bruce

DDRC agilus DIAGNOSTICS P NAGAR

ID: XC000411

Date: 02-Mar-24

Exec Time : 6 m 14 s Stage Time : 0 m 54 s HR: 134 bpm

Test Report

ST Level (mm) ST Slope (mV/s)

Stage: Recovery(1)

Speed: 1 mph

Grade: 0%

(THR: 156 bpm)

B.P: 160 / 80

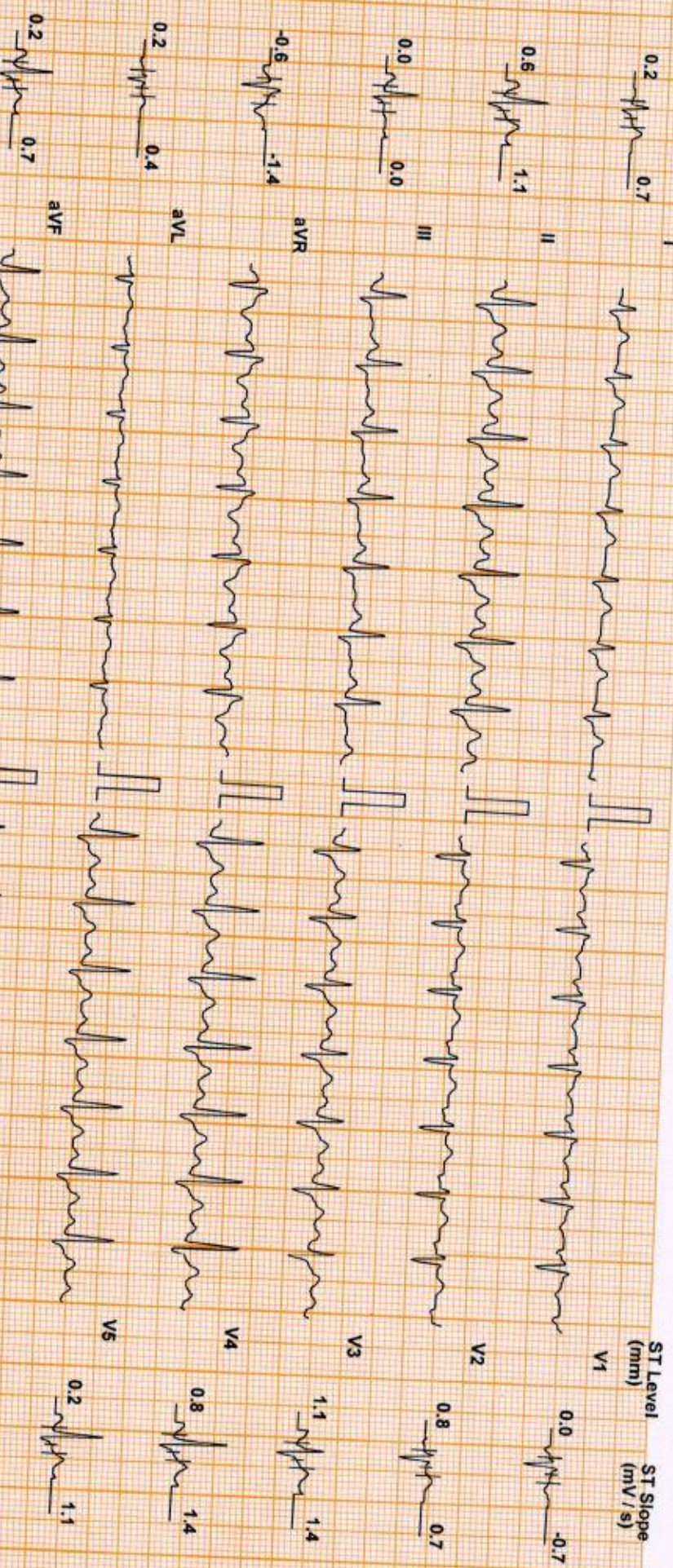

Chart Speed: 25 mm/sec  
Schiller Spandem V 4.7

Filter: 35 Hz

Mains Filtr: ON

Amp: 10 mm

150 = R - 60 ms

J = R + 60 ms

Post J = J + 60 ms

Linked Median

SUVARNA S (36 F)

Protocol: Bruce

ID: XC000411

Date: 02-Mar-24

DDRC agilus DIAGNOSTICS P NAGAR

Exec Time : 6 m 14 s Stage Time : 0 m 54 s HR: 121 bpm

Test Report

ST Level (mm) ST Slope (mV/s)

Stage: Recovery(2)

Speed: 0 mph

Grade: 0%

(THR: 156 bpm)

B.P: 150 / 80

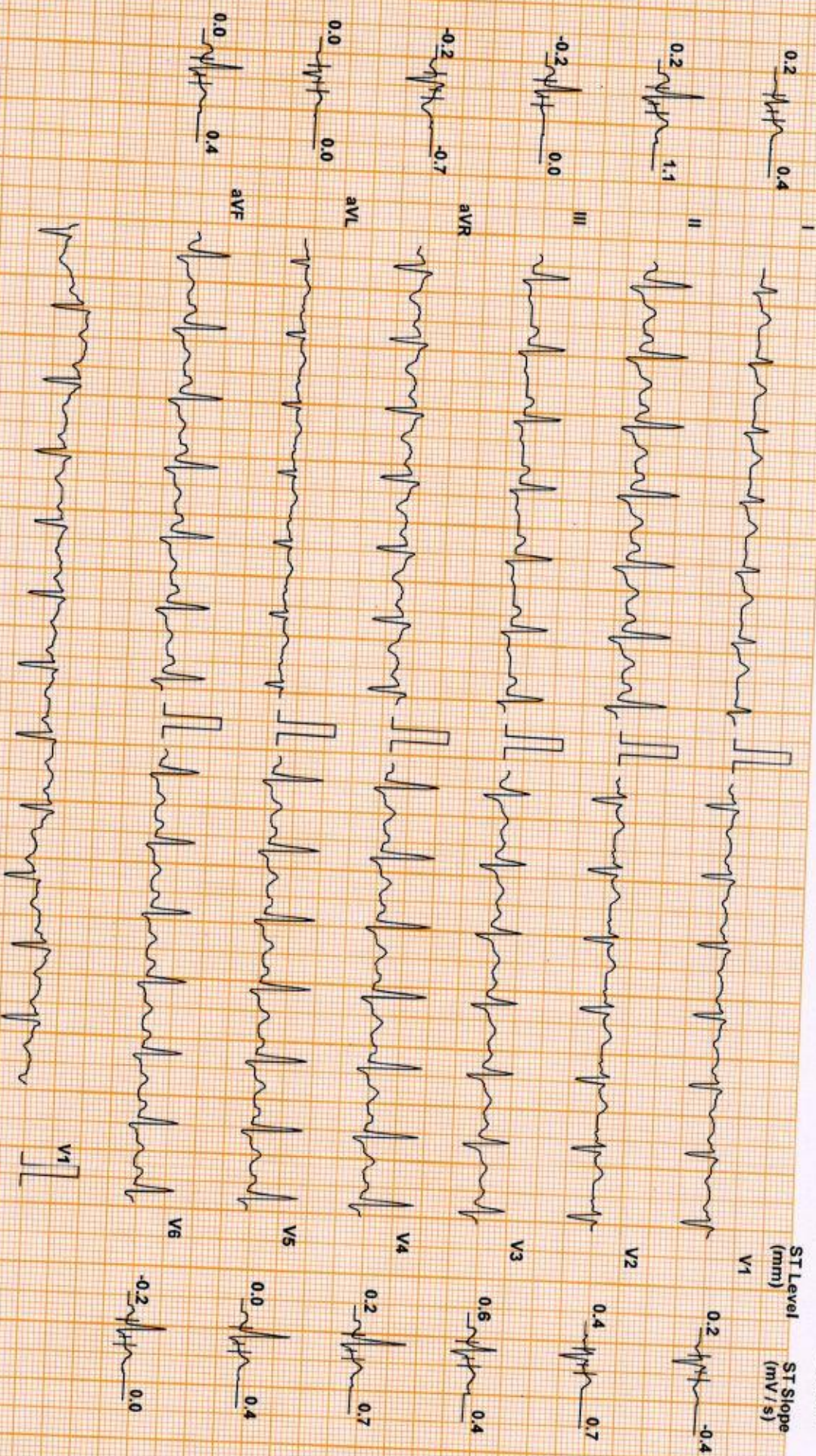

Chart Speed: 25 mm/sec  
Schiller Spandlen V 4.7

Filter: 35 Hz

Mains Filt: ON

Amp: 10 mm

iso = R - 60 ms

J = R + 60 ms

Post J = J + 60 ms

Linked Median

SUVARNA S (36 F)

DDRC agilus DIAGNOSTICS P NAGAR

Protocol: Bruce

ID: XC000411

Date: 02-Mar-24

Exec Time : 6 m 14 s Stage Time : 0 m 54 s HR: 99 bpm

ST Level (mm) ST Slope (mV/s)

Stage: Recovery(3)

Speed: 0 mph

Grade: 0%

(THR: 156 bpm)

B.P: 140 / 80

Test Report

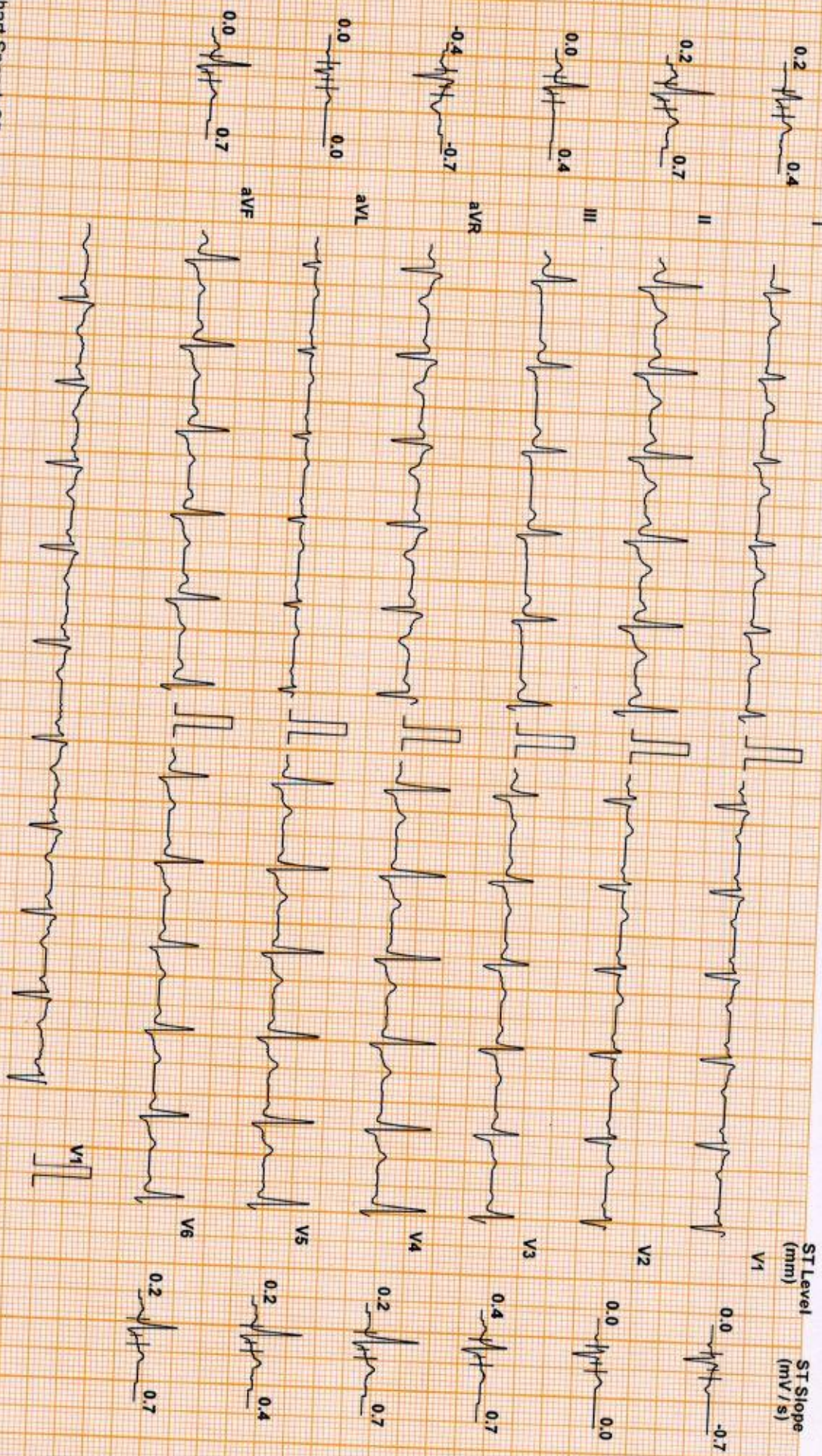

Chart Speed: 25 mm/sec  
Schiller Spanden V 4.7

Filter: 35 Hz

Mains Fil: ON

Amp: 10 mm

ISO = R - 60 ms

J = R + 60 ms

Post J = J + 60 ms

Linked Median



SUVARNA S (36 F)

Protocol: Bruce

ID: XC000411

Date: 02-Mar-24

**DDRRC agilus DIAGNOSTICS P NAGAR**

Exec Time : 6 m 14 s

Stage Time : 0 m 54 s

**Test Report**

ST Level (mm)    ST Slope (mV/s)

Stage: Recovery(4)

Speed: 0 mph

Grade: 0 %

(THR: 156 bpm)

B.P: 140 / 80

ST Level (mm)    ST Slope (mV/s)

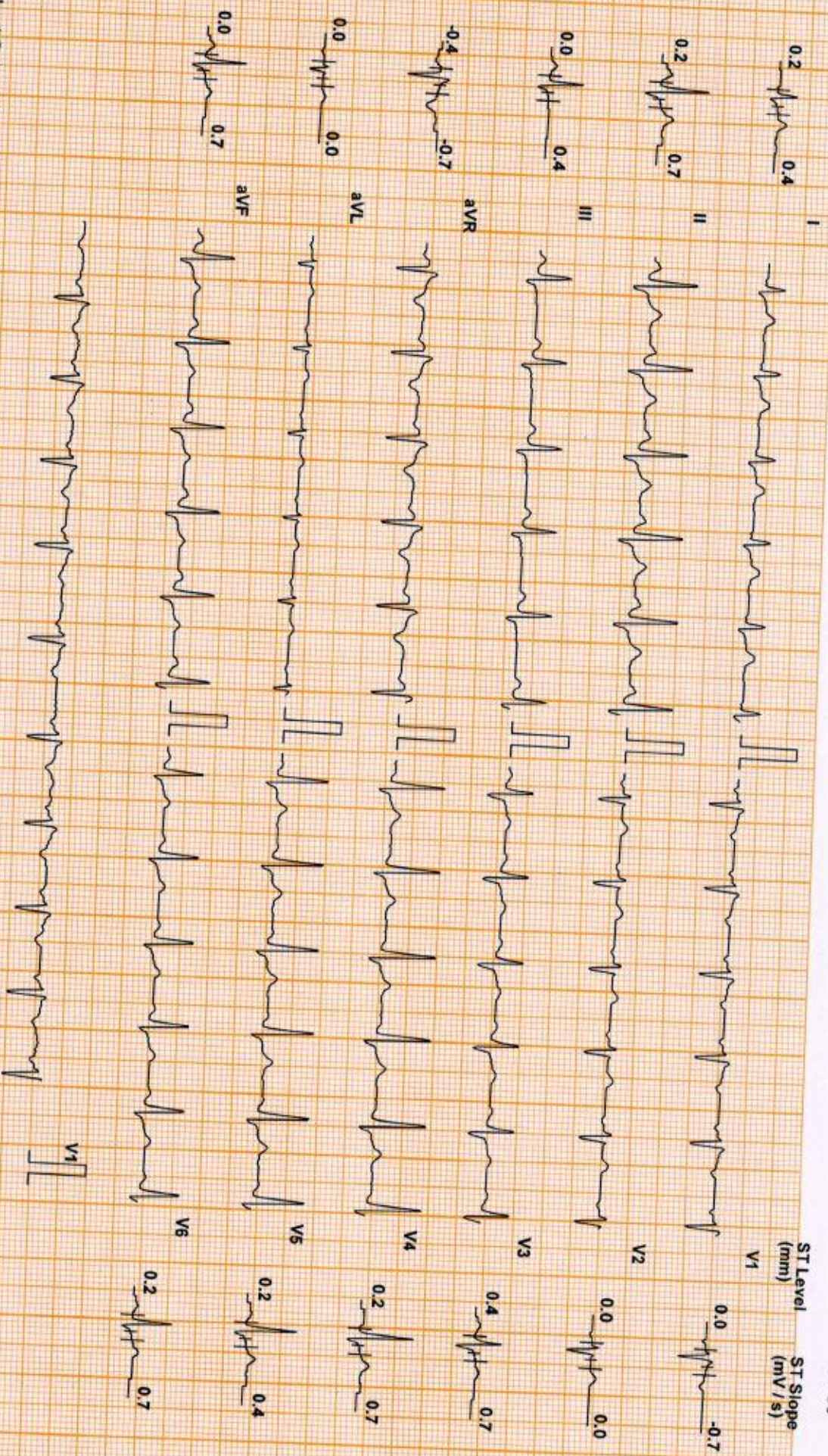

Chart Speed: 25 mm/sec  
Schiller Spandau V 4.7

Filter: 35 Hz

Mains Fil: ON

Amp: 10 mm

ISO = R - 60 ms

J = R + 60 ms

Post J = J + 60 ms

Linked Median

# DDRC agilus DIAGNOSTICS P NAGAR

## Patient Details

Name: SUVARNA S ID: XC000411

Date: 02-Mar-24

Time: 12:50:21

Age: 36 y

Sex: F

Clinical History: NIL

Height: -- cms

Weight: -- Kgs

Medications:

## Test Details

Protocol: Bruce

Pr.MHR: 184 bpm

THR: 156 (85 % of Pr.MHR) bpm

Total Exec. Time: 6 m 14 s

Max. HR: 170 ( 92% of Pr.MHR )bpm

Max. Mets: 10.20

Max. BP: 160 / 80 mmHg

Max. BP x HR: 27200 mmHg/min

Min. BP x HR: 7440 mmHg/min

Test Termination Criteria: Target HR attained

## Protocol Details

| Stage Name  | Stage Time (min : sec) | Mets | Speed (mph) | Grade (%) | Heart Rate (bpm) | Max. BP (mm/Hg) | Max. ST Level (mm) | Max. ST Slope (mV/s) |
|-------------|------------------------|------|-------------|-----------|------------------|-----------------|--------------------|----------------------|
| Supine      | 0 : 28                 | 1.0  | 0           | 0         | 93               | 110 / 80        | -0.85 aVR          | 1.06 II              |
| Standing    | 0 : 35                 | 1.0  | 0           | 0         | 114              | 110 / 80        | -0.64 III          | 1.06 II              |
| 1           | 3 : 0                  | 4.6  | 1.7         | 10        | 135              | 110 / 80        | -3.82 V1           | 5.66 II              |
| 2           | 3 : 0                  | 7.0  | 2.5         | 12        | 164              | 120 / 80        | -1.06 III          | 2.12 II              |
| Peak Ex     | 0 : 14                 | 10.2 | 3.4         | 14        | 170              | 130 / 80        | -0.85 III          | 2.12 II              |
| Recovery(1) | 1 : 0                  | 1.8  | 1           | 0         | 134              | 160 / 80        | -0.85 III          | 2.12 II              |
| Recovery(2) | 1 : 0                  | 1.0  | 0           | 0         | 120              | 150 / 80        | -0.64 aVR          | 1.77 II              |
| Recovery(3) | 1 : 0                  | 1.0  | 0           | 0         | 112              | 140 / 80        | -0.42 III          | 1.06 II              |
| Recovery(4) | 0 : 29                 | 1.0  | 0           | 0         | 109              | 130 / 80        | -0.42 aVR          | 1.06 II              |

HR x Stage

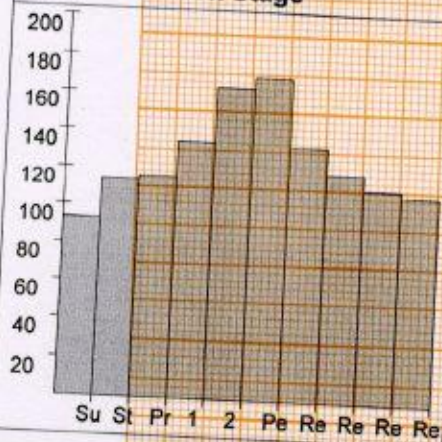

BP x Stage

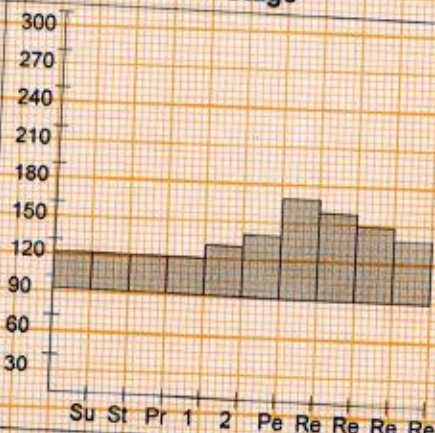

Mets x Stage

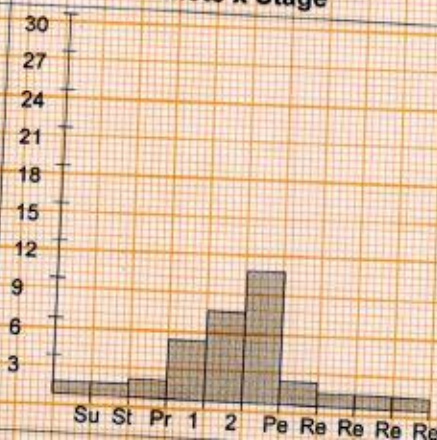

# DDRC agilus DIAGNOSTICS P NAGAR

## Patient Details

Name: SUVARNA S ID: XC000411

Age: 36 y

Date: 02-Mar-24

Sex: F

Time: 12:50:21

Height: -- cms

Weight: -- Kgs

## Interpretation

The patient exercised according to the Bruce protocol for 6 m 14 s achieving a work level of Max. METS : 10.20. Resting heart rate initially 93 bpm, rose to a max. heart rate of 170 ( 92% of Pr.MHR ) bpm. Resting blood Pressure 110 / 80 mmHg, rose to a maximum blood pressure of 160 / 80 mmHg.No Angina, No Arrhythmia

**No significant ST changes**  
**Test negative for inducible ischemia**

  
**Dr. George Thomas MD, FCSI, FIAE**  
**Cardiologist**



Ref. Doctor: MEDIWHEEL

Doctor: -----

( Summary Report edited by user )

NE

If the examinee is suffering from an acute life threatening situation, you may be obliged to disclose the result of the medical examination to the examinee.

|                           |   |  |
|---------------------------|---|--|
| 1. Name of the examinee   | : | Mr./Mrs./Ms. SUVARNA.S                                       |
| 2. Mark of Identification | : | (Mole/Scar/any other (specify location)): Below left eye     |
| 3. Age/Date of Birth      | : | 36 / 08.04.1987 Gender: F/M                                  |
| 4. Photo ID Checked       | : | (Passport/Election Card/PAN Card/Driving Licence/Company ID) |

**PHYSICAL DETAILS:**

|                                   |                              |                                     |
|-----------------------------------|------------------------------|-------------------------------------|
| a. Height ...154..... (cms)       | b. Weight .....55..... (Kgs) | c. Girth of Abdomen .....82.. (cms) |
| d. Pulse Rate .....70..... (/Min) | e. Blood Pressure:           | Systolic 120 Diastolic 80           |
|                                   | 1 <sup>st</sup> Reading      |                                     |
|                                   | 2 <sup>nd</sup> Reading      |                                     |

**FAMILY HISTORY:**

| Relation   | Age if Living | Health Status | If deceased, age at the time and cause |
|------------|---------------|---------------|--|
| Father     |               | /             |  |
| Mother     |               |               | 63 Cancer                              |
| Brother(s) |               |               |  |
| Sister(s)  |               |               |  |

**HABITS & ADDICTIONS:** Does the examinee consume any of the following?

| Tobacco in any form | Sedative | Alcohol |
|---------------------|----------|---------|
| —                   | —        | —       |

**PERSONAL HISTORY**

- a. Are you presently in good health and entirely free from any mental or Physical impairment or deformity. If No, please attach details. Y/N
- b. Have you undergone/been advised any surgical procedure? *Appendix* Y/N
- c. During the last 5 years have you been medically examined, received any advice or treatment or admitted to any hospital? Y/N
- d. Have you lost or gained weight in past 12 months? Y/N

**Have you ever suffered from any of the following?**

- Psychological Disorders or any kind of disorders of the Nervous System? Y/N
- Any disorders of Respiratory system? Y/N
- Any Cardiac or Circulatory Disorders? Y/N
- Enlarged glands or any form of Cancer/Tumour? Y/N
- Any Musculoskeletal disorder? Y/N
- Any disorder of Gastrointestinal System? Y/N
- Unexplained recurrent or persistent fever, and/or weight loss Y/N
- Have you been tested for HIV/HBsAg / HCV before? If yes attach reports Y/N
- Are you presently taking medication of any kind? Y/N

• Any disorders of Urinary System?

Y/N

• Any disorder of the Eyes, Ears, Nose, Throat or Mouth & Skin

Y/N

**FOR FEMALE CANDIDATES ONLY**

a. Is there any history of diseases of breast/genital organs?

Y/N

d. Do you have any history of miscarriage/abortion or MTP

Y/N

b. Is there any history of abnormal PAP Smear/Mammogram/USG of Pelvis or any other tests? (If yes attach reports)

Y/N

e. For Parous Women, were there any complication during pregnancy such as gestational diabetes, hypertension etc

Y/N

c. Do you suspect any disease of Uterus, Cervix or Ovaries?

Y/N

f. Are you now pregnant? If yes, how many months?

Y/N

**CONFIDENTIAL COMMENTS FROM MEDICAL EXAMINER**

➤ Was the examinee co-operative?

Y/N

➤ Is there anything about the examinee's health, lifestyle that might affect him/her in the near future with regard to his/her job?

Y/N

➤ Are there any points on which you suggest further information be obtained?

Y/N

➤ Based on your clinical impression, please provide your suggestions and recommendations below;

*Medical consult*

➤ Do you think he/she is **MEDICALLY FIT** or UNFIT for employment.

*FIT*

**MEDICAL EXAMINER'S DECLARATION**

I hereby confirm that I have examined the above individual after verification of his/her identity and the findings stated above are true and correct to the best of my knowledge.

Name & Signature of the Medical Examiner :

Seal of Medical Examiner :

**Dr. GEORGE THOMAS**  
MD, FCSI, FIAE  
MEDICAL EXAMINER  
Reg: 86614

Name & Seal of DDRC SRL Branch :



Date & Time :