



భారత ప్రభుత్వం
Government of India

భారత విశిష్ట గుర్తింపు ప్రాధికార సంస్థ
Unique Identification Authority of India

రిజిస్ట్రేషన్/ Enrolment No.: 2710/02591/31840

To
మోచెర్లా నవీన్ చంద్ర కుమార్
Mocherla Naveen Chandra Kumar
S/O Samba Siva Rao
2-93
Agiripalle
Krishna Andhra Pradesh - 521211
8985147870

Signature Not Verified
Digitally signed by Samba Siva Rao
UNIQUE IDENTIFICATION AUTHORITY OF INDIA 05
Date: 2023.07.27 04:51:10 UTC

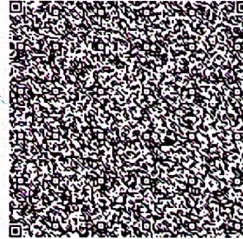

మీ ఆధార్ సంఖ్య / Your Aadhaar No. :

8611 6037 0383

VID : 9155 7299 5958 5915

నా ఆధార్, నా గుర్తింపు

- ఆధార్ ఒక గుర్తింపు
- సురక్షితమైన క్యూఆర్ కోడ్ గుర్తింపును ధృవీకరించండి
- ఇది ఎలక్ట్రానిక్ పత్రం

- Aadhaar is
- Verify identity
- Authenticating
- This is electronic

- ఆధార్ దేశం
- వివిధ ప్రభుత్వ పథకాలకు
- ఎలక్ట్రానిక్ ఆధార్ లో
- ఎమ్-ఆధార్ మి స్కాన్ చేయండి
- Aadhaar is
- Aadhaar is
- and not
- Keep your
- in Aadhaar
- Carry A
- mAadhaar



భారత ప్రభుత్వం
Government of India



Issue Date: 28/11/2011



మోచెర్లా నవీన్ చంద్ర కుమార్
Mocherla Naveen Chandra Kumar
పుట్టిన తేదీ/DOB: 20/07/1993
పురుషుడు/ MALE

8611 6037 0383

VID : 9155 7299 5958 5915

నా ఆధార్, నా గుర్తింపు

విరునామా:
S/O సాంబా శివ రావు, డి
ఆంధ్ర ప్రదేశ్ - 521211

Address:
S/O Samba Siva Rao
Krishna,
Andhra Pradesh - 521211

Enrollment Date: 27/07/2012

1047 |



ia

ర సంస్థ
y of India

/31840



r No. :

ం

సమాచారం

- ఆధార్ ఒక గుర్తింపు మాత్రమే పౌరసత్వం కాదు
- సురక్షితమైన క్యూఆర్ కోడ్ / ఆఫ్లైన్ ఎక్స్ ఎం ఎల్ / ఆన్లైన్ ప్రామాణీకరణను ఉపయోగించి గుర్తింపును ధృవీకరించండి.
- ఇది ఎలక్ట్రానిక్ పద్ధతిలో వ్రాయబడిన లేఖ.

INFORMATION

- **Aadhaar** is a proof of identity, not of citizenship.
- Verify identity using Secure QR Code/ Offline XML/ Online Authentication.
- This is electronically generated letter.

- ఆధార్ దేశవ్యాప్తంగా చెల్లుబాటు అవుతుంది.
- వివిధ ప్రభుత్వ మరియు ప్రభుత్వేతర సేవలను సులువుగా పొందటానికి ఆధార్ మీకు సహాయపడుతుంది.
- ఎల్లప్పుడూ మీ మొబైల్ నెంబర్ మరియు ఇమెయిల్ పాడిని ఆధార్ లో అప్ డేట్ చేసి ఉంచండి
- ఎమ్-ఆధార్ ఆప్ ఉపయోగించండి - మీ ఆధార్ ను ఎల్లప్పుడూ మీ స్మార్ట్ ఫోన్ లో ఉంచండి.

- **Aadhaar** is valid throughout the country.
- **Aadhaar** helps you avail various Government and non-Government services easily.
- Keep your mobile number & email ID updated in **Aadhaar**.
- Carry Aadhaar in your smart phone – use **mAadhaar** App.



భారత విశిష్ట గుర్తింపు ప్రాధికార సంస్థ

Unique Identification Authority of India



చిరునామా:
S/O సాంబ శివ రావు, డి నెం:2-93, అగ్రిపల్లె, కృష్ణా,
ఆంధ్ర ప్రదేశ్ - 521211

Address:
S/O Samba Silva Rao, 2-93, Agriplalle,
Krishna,
Andhra Pradesh - 521211

Download

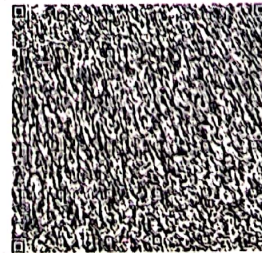

8611 6037 0383

VID : 9155 7299 5958 5915

1947

help@uidai.gov.in

www.uidai.gov.in



बैंक ऑफ़ बड़ोदा
Bank of Baroda



नाम

**MOCHERLA NAVEEN
CHANDRA KUMAR**

Name

E.C. No. **177996**

जारीकर्ता प्राधिकारी

Issuing Authority

धारक के हस्ताक्षर

Signature of





Name: M. Naveen Chandra Kumar

Age/Sex: 30Yrs/M

Ref. By: Dr S.V.KARTIK MD, DM

Date: 27.01.2024

ULTRASONOGRAPHY OF ABDOMEN

LIVER: 15.0cm Normal in size and **Increased Echotexture.**
No focal lesions noted. No intra-hepatic biliary dilatation.

PORTAL VEIN: Normal in calibre.

GALLBLADDER: Distended. Wall thickness is normal.
No calculi / peri cholecystic fluid collection.

CBD: Normal in calibre.

PANCREAS: Normal in size and texture.
No focal lesions / ductal dilatation / calcifications.

SPLEEN: 9.2 cm Normal in size and echotexture. No focal lesions.

RETROPERITONEUM: Aorta & IVC are normal in calibre.
No pre/para aortic lymphadenopathy. No obvious mass lesions at adrenal region.

RIGHT KIDNEY: 9.2 x 4.5 cm Normal in size, position and texture. No focal lesions.
No calculi / hydronephrosis.

LEFT KIDNEY: 9.3 x 4.8 cm Normal in size, position and texture. No focal lesions
No calculi / hydronephrosis.

URINARY BLADDER: Distended. Mural thickness is normal. No Calculi.

PROSTATE : Normal

*No obvious pelvic pathology noted.

*No free fluid noted in peritoneal cavity.

CONCLUSION:

✓ **Grade II Fatty Liver.**

SUGGEST CLINICAL CORRELATION.

DR CHALASANI RAKESH
Consultant Radiologist
MBBS, DMRD
Reg.No: 62464



[Stamp]

21/7/24

MRNO : ANU-N-230089578
Patient Name : Mr. M NAVEEN CHANDRA KUMAR
Consultant : DR S VISWANATHA KARTIK
Address : S/O SAMBA SIVA RAO, THO1

Token No :
Date : 27-01-2024
Sex / Age : Male / 30 Y
Department : DEPT OF CARDIOLOGY
Mobile No : +918985147870

WT: 83 kg
BP: 110/70 mmHg
SpO2: 98%
PR: 89 bpm

30yr old gentleman
came for general check up

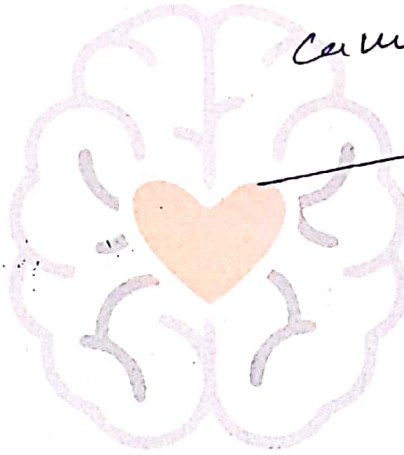

by 10

Rx

Life style modification
Advised weight reduction

[Signature]

T. SOMPRASO (SOS)

Ab - 13.8
TLC - 91400
FBS - 89
PPDS - 125
Suri - 0.9
HBA1C - 6.6
Lipids - (N)
LFT - (N)
TST - 6.4
PSA - 0.171
CUE - (N)
USG - Grade 2 fatty liver

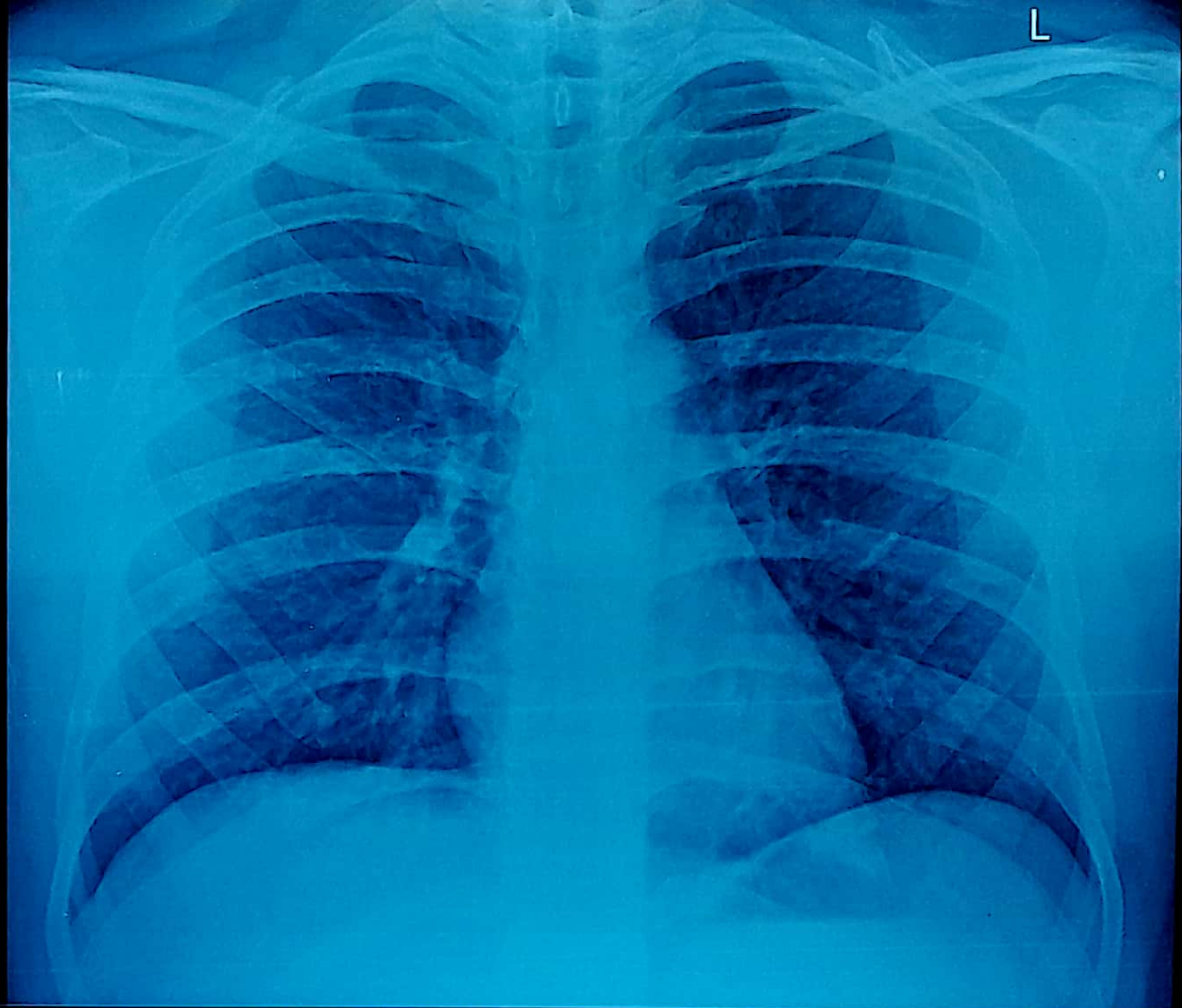

NAVEEN CHANDRA KUMAR M 30Y/M JAM562 DR S VISWANATHA KARTIK CHEST PA 27-Jan-24
ANU INSTITUTE OF NEURO&CARDIAC SCIENCES, ENIKEPADU, VIJAYAWADA

30 Years

Male Pt Name: - Naveen Chandrappa Kumar

1/27/2024 10:48:56 AM

Rate 75 Sinus rhythm.....normal P axis, V-Fate 50- 99

PR 128
QRSD 78
QT 351
QTc 392

--AXIS--
P 22
QRS 57
T 36

12 Lead; Standard Placement

- NORMAL ECG -

Unconfirmed Diagnosis

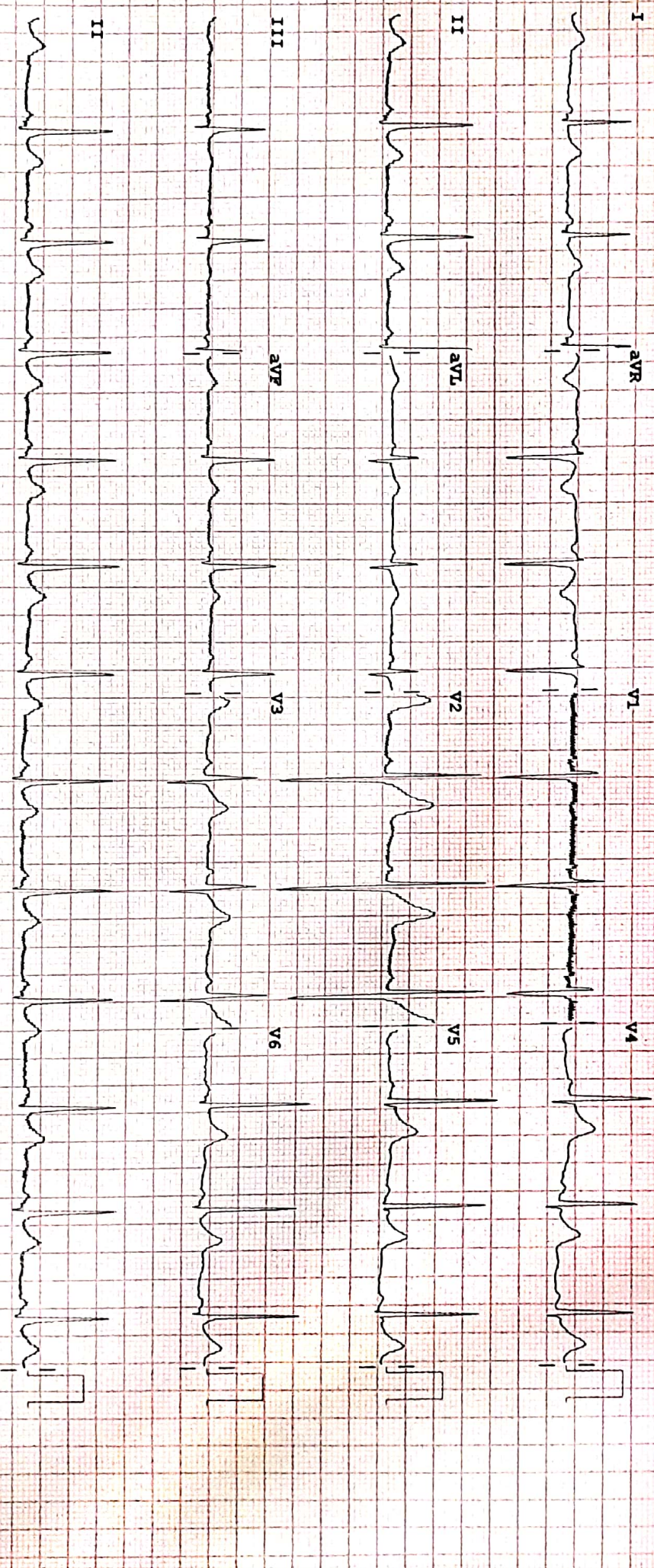

Device: Speed: 25 mm/sec Limb: 10 mm/mV Chest: 10.0 mm/mV P 60 - 0.15-100 Hz 100B CL P?

PHILIPS

2500-058 M1700A



2D – ECHO CARDIOGRAM & COLOUR DOPPLER REPORT

Patient's Name –: M.NAVEEN CHANDRA KUMAR Age/Sex :- 30Y/M Date: 27-01-2024 OP No: 86578

M-MODE:

LV: 4.9 X 3.1 cms EF : 64 %
LA: 2.8 cms
AO: 2.4 cms
IVS: 0.9 cms
PW: 0.8 cms

B-MODE:

LV: NO LV RWMA
LA: NORMAL Mitral Valve : NORMAL
RA: NORMAL Aortic Valve : NORMAL
RV: NORMAL Tricuspid Valve: ; NORMAL
AO: NORMAL Pulmonary Valve: ; NORMAL
PA: NORMAL
IAS: Intact
IVS: Intact

PERICARDIUM: NO PE

Colour Flow: ___ MR : NO AR: NO TR: NO PAH: NO

DOPPLER:

MV Flow: E>A AV Flow: 1.4 M/s, PV Flow: 0.9 M/s, RVSP: 11 mmHg

IMPRESSION

**NORMAL CARDIAC CHAMBERS & VALVES
NO LV RWMA
NORMAL LV FUNCTION
NO MR ,NO AR,NO TR , NO PAH
NO VEGETATION/CLOT/PE.**

**DR. S.Viswanatha Kartik MD, DM,
Dept. of Cardiology
Consultant Interventional Cardiologist.**



Patient Name	Mr. M NAVEEN CHANDRA KUMAR	Registration Date	27-01-2024 10:04
Age/Sex	30 Y/M	MR No	ANU-N-230089578
Department	DEPT OF CARDIOLOGY	Visit No	ANU-N-OP2328046
Doctor	DR S VISWANATHA KARTIK	Report Date	27-01-2024 12:28
Sample Date	27-01-2024 10:17	Specimen	BLOOD(EDTA)
		 ANU - N - 230089578	

DEPARTMENT OF HEMATOLOGY

Test Description	Result	Units	Reference Range
CBP (COMPLETE BLOOD PICTURE)			
HEAMOGLOBIN	13.8	gms%	Male : 13.0-18.0 Female: 12.0-15.0
T.W.B.C COUNT	8,400	cells/cumm	4000-11000
NEUTROPHILS	63	%	40-70
LYMPHOCYTES	28	%	20-40
EOSINOPHILS	04	%	03-06
MONOCYTES	05	%	03-07
ESR	10	mm/hr	5 - 15
RBC	6.09		4.5 - 6.0
PLATELET COUNT	2.46	lakhs/cumm	1.5 - 4.0
PCV	47.5	%	35 - 45
MCV	77.9	Fl	77 - 95
MCH	22.6	pg	25 - 33
MCHC	29.0	%	31 - 37

BLOOD GROUPING & RH TYPING

BLOOD GROUPING " B "
RH TYPING POSITIVE

*** End of Report ***

Lab Technician:HAJAVALI



Authorized By

Dr Sreevani Baddiputi
MBBS,MD (Consultant Pathologist)



ANU Institute of
Neuro & Cardiac
Sciences

3-20/14, Main Road, Enekepadu, VIJAYAWADA - 521108
Ph : 0866 - 2843133, 2843733
E-mail : info@anuhospitals.com, www.anuneuroandcardiac.com

Patient Name	Mr. M NAVEEN CHANDRA KUMAR	Registration Date	27-01-2024 10:04
Age/Sex	30 Y/M	MR No	ANU-N-230089578
Department	DEPT OF CARDIOLOGY	Visit No	ANU-N-OP2328046
Doctor	DR S VISWANATHA KARTIK	Report Date	27-01-2024 12:31
Sample Date	27-01-2024 10:17	Specimen	SERUM
		 ANU - N - 230089578	

DEPARTMENT OF BIOCHEMISTRY

Test Description	Result	Units	Reference Range
FBS (FASTING BLOOD SUGAR)	89	mg/dl	60 - 110
PPBS (POST PRANDIAL BLOOD SUGAR)	125	mg/dl	80 - 160
SERUM URIC ACID	6.0	mg/dl	2.6 - 7.2
SERUM CREATININE	0.9	mg/dl	0.5 - 1.5

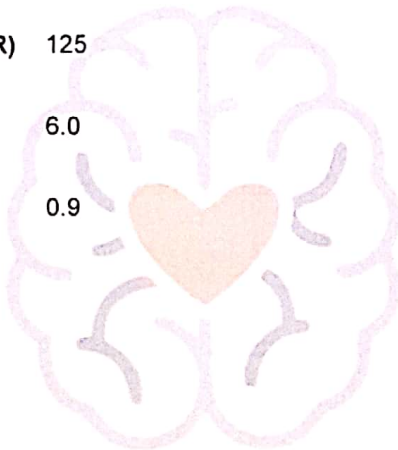

Lab Technician:HAJAVALI

[Signature]
Authorized By

[Signature]
Dr Sreevani Baddiputi
MBBS,MD (Consultant Pathologist)



Patient Name	Mr. M NAVEEN CHANDRA KUMAR	Registration Date	27-01-2024 10:04
Age/Sex	30 Y/M	MR No	ANU-N-230089578
Department	DEPT OF CARDIOLOGY	Visit No	ANU-N-OP2328046
Doctor	DR S VISWANATHA KARTIK	Report Date	27-01-2024 12:35
Sample Date	27-01-2024 10:17	Specimen	SERUM
		 ANU - N - 230089578	

DEPARTMENT OF BIOCHEMISTRY

HBA1C

Test Name	Obtained Value	Units	Bio-Ref-Interval
Glycosylated Hemoglobin (HbA1c)	6.6	%	< 5.7 - Non Diabetes 5.7-6.4 - Prediabetes > 6.5 - Diabetes
Estimated Average Glucose	142	mg/dl	

What is computerized HBA1C And its advantage over conventional HBA1C.

HBA1C is an excellent index of long term Diabetes control-over proceeding 90 days. Unlike the conventional glycosylated Haemoglobin test which measures total HBA1C, The specific HBA1C test is a true index of the average blood glucose control during previous 3 months. The seperation of HBA1C is performed rapidly and precisely, without interference from Schiff base, Lipemia, temperature, pH or Normal samples.

Lab Technician:HAJAVALI

 Authorized By



 Dr Sreevani Baddiputi
 MBBS,MD (Consultant Pathologist)



Patient Name	Mr. M NAVEEN CHANDRA KUMAR	Registration Date	27-01-2024 10:04
Age/Sex	30 Y/M	MR No	ANU-N-230089578
Department	DEPT OF CARDIOLOGY	Visit No	ANU-N-OP2328046
Doctor	DR S VISWANATHA KARTIK	Report Date	27-01-2024 12:33
Sample Date	27-01-2024 10:17	Specimen	SERUM
		 A N U - N - 2 3 0 0 8 9 5 7 8	

DEPARTMENT OF BIOCHEMISTRY

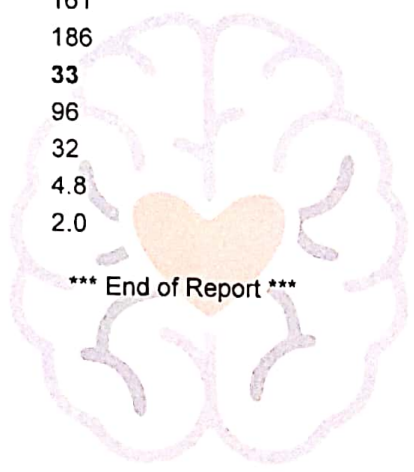
Test Description	Result	Units	Reference Range
LIPID PROFILE			
CHOLESTROL	161	mg/dl	10 - 200
TRIGLYCERIDES	186	mg/dl	40 - 160
HDL CHOLESTROL	33	mg/dl	35 - 79
LDL CHOLETROL	96	mg/dl	10 - 150
VLDL CHOLESTROL	32	mg/dl	15 -45
CHOL/HDL	4.8		
LDL/HDL	2.0		



*** End of Report ***

Lab Technician:HAJAVALI

Authorized By



Dr Sreevani Baddiputi
MBBS,MD (Consultant Pathologist)



Patient Name	Mr. M NAVEEN CHANDRA KUMAR	Registration Date	27-01-2024 10:04
Age/Sex	30 Y/M	MR No	ANU-N-230089578
Department	DEPT OF CARDIOLOGY	Visit No	ANU-N-OP2328046
Doctor	DR S VISWANATHA KARTIK	Report Date	27-01-2024 12:33
Sample Date	27-01-2024 10:17	Specimen	SERUM
		 A N U - N - 2 3 0 0 8 9 5 7 8	

DEPARTMENT OF BIOCHEMISTRY

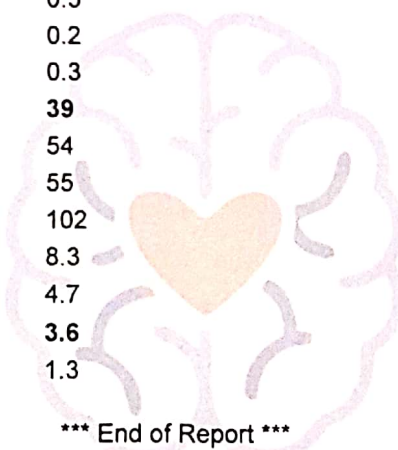
Test Description	Result	Units	Reference Range
LIVER FUNCTION TEST (LFT)			
TOTAL BILIRUBIN	0.5	mg/dl	0.5 - 1.0
DIRECT BILIRUBIN	0.2	mg/dl	0.0 - 0.4
INDIRECT BILIRUBIN	0.3		
SGOT (AST)	39	IU/L	15 - 46
SGPT (ALT)	54	IU/L	13 - 69
GGT	55	U/L	12 - 58
Alkaline Phosphatase	102	IU/L	33 - 128
TOTAL PROTEINS	8.3	gm/dl	6.4 - 8.3
SERUM ALBUMIN	4.7	gm/dl	3.5 - 5.2
SERUM GLOBULIN	3.6	gm/dl	2.5 - 3.5
A/G RATIO	1.3		



*** End of Report ***

Lab Technician:HAJAVALI

[Signature]
Authorized By

[Signature]
Dr Sreevani Baddiputi
MBBS,MD (Consultant Pathologist)



ANU Institute of
**Neuro & Cardiac
Sciences**

3-20/14, Main Road, Enikepadu, VIJAYAWADA - 521108
Ph : 0866 - 2843133, 2843733
E-mail : info@anuhospitals.com, www.anuneuroandcardiac.com

Patient Name	Mr. M NAVEEN CHANDRA KUMAR	Registration Date	27-01-2024 10:04
Age/Sex	30 Y/M	MR No	ANU-N-230089578
Department	DEPT OF CARDIOLOGY	Visit No	ANU-N-OP2328046
Doctor	DR S VISWANATHA KARTIK	Report Date	27-01-2024 12:34
Sample Date	27-01-2024 10:17	Specimen	SERUM



A N U - N - 2 3 0 0 8 9 5 7 8

DEPARTMENT OF BIOCHEMISTRY

T3,T4,TSH

Test Name	Obtained Value	Units	Bio-Ref-Interval	Method
Ti-Iodothyronine Total (TT3)	1.34	pg/mL	0.97 - 1.69	ECLIA
Thyroxine- Total (TT4)	11.5	ng/dL	5.53 - 11.0	ECLIA
Thyroid Stimulating Hormone (TSH)	4.420	IU/mL	0.465 - 4.68	ECLIA

Pregnancy			
	TSH(μ IU/mL)	TT3 (pg/mL)	TT4(μ g/dL)
Trimester	0.10-2.50	89.9-196.6	4.4-11.5
Trimester	0.2-3.00	86.1-217.4	4.9-12.2
Trimester	0.3-3.00	79.9-186	5.1-13.2

Remarks :

1.4.51 to 15 IU/mL - Suggested clinical co-relation or repeat the test with new sample as physiological factors can give falsely high TSH . 2.TSH values may be transiently altered because of non thyroidal illness like severe infections,liver disease, renal and heart failure,severe burns, trauma and surgery etc . 3.Drugs that decrease TSH values e.g:L-dopa,Glucocorticoids Drugs that increase TSH values e.g: Iodine,Lithium, Amlodarone... Please note change in Biological Reference Interval . . . References : (1) WalshJP,et.al. Risk factors predicting hypothyroidism with autoimmune thyroid disease are female sex and baseline TSH levels combined with thyroid antibodies, Clinical thyroidology, volume 22, Issue 2, Feb.2010 . (2) William L. Roberts, Gwendolyn A. McMillin, Carl A.Burtis, and David E. Bruns, Reference information for the clinical laboratory, TIETZ fundamentals of Clinical chemistry Chapt er 45,Part 6, Page 861.

Lab Technician:HAJAVALI

B. Sreevani
Authorized By

B. Sreevani
Dr Sreevani Baddiputi
MBBS,MD (Consultant Pathologist)





ANU Institute of
Neuro & Cardiac
Sciences

3-20/14, Main Road, Enikepadu, VIJAYAWADA - 521108
Ph : 0866 - 2843133, 2843733
E-mail : info@anuhospitals.com, www.anuneuroandcardiac.com

Patient Name	Mr. M NAVEEN CHANDRA KUMAR	Registration Date	27-01-2024 10:04
Age/Sex	30 Y/M	MR No	ANU-N-230089578
Department	DEPT OF CARDIOLOGY	Visit No	ANU-N-OP2328046
Doctor	DR S VISWANATHA KARTIK	Report Date	27-01-2024 12:58
Sample Date	27-01-2024 10:17	Specimen	SERUM
		 ANU - N - 230089578	

DEPARTMENT OF BIOCHEMISTRY

Total PSA (Prostate Specific Antigen)

Test Name	Obtained Value	Units	Bio-Ref-Interval	Method
Total PSA (Prostate Specific Antigen)	0.171	ng/mL	0.0 – 4.0	ECLIA

Comments:

- Prostate (PSA) is a single chain glycoprotein normally found in the epithelial cells lining the Acini and ducts of the Prostate Gland.
- PSA is a neutral Serine Protease of 240 amino acids involved in the lysis of seminal coagulum. PSA is detected in the serum of males with normal benign hypertrophic, and malignant prostate tissue.
- PSA is not detected in the serum of males without Prostate tissue or in the serum of most females. PSA levels increases in men with cancer of the Prostate Gland.

Correlate Clinically.

Lab Technician:HAJAVALI

Authorized By

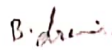
Dr Sreevani Baddiputi
MBBS,MD (Consultant Pathologist)



Patient Name	Mr. M NAVEEN CHANDRA KUMAR	Registration Date	27-01-2024 10:04
Age/Sex	30 Y/M	MR No	ANU-N-230089578
Department	DEPT OF CARDIOLOGY	Visit No	ANU-N-OP2328046
Doctor	DR S VISWANATHA KARTIK	Report Date	27-01-2024 12:36
Sample Date	27-01-2024 10:17	Specimen	URINE
		 ANU - N - 230089578	

DEPARTMENT OF PATHOLOGY

Test Description	Result	Units	Reference Range
CUE (COMPLETE URINE EXAMINATION)			
Colour	P Yellow		
Appearance	Clear		
Reaction	6.5		
Specific Gravity	1.020		
Urine Albumin	NIL		
Sugar	NIL		
Bile Salts	NEGATIVE		
Bile Pigments	NEGATIVE		
Ketone Bodies	NEGATIVE		
Pus Cells	2 - 4	HPF	
Epithelial Cells	1 - 2	HPF	
RBC	NIL	HPF	
Casts	NIL		
Crystals	NIL		
Others	NIL		

*** End of Report ***

Lab Technician:HAJAVALI

Authorized By

Dr Sreevani Baddiputi
MBBS,MD (Consultant Pathologist)