

OP Slip

UHID No :- UD-232418290 **OP No** :- OP-232443816 **OP Date** :- 02 Mar 2024 4:03F
Pt. Name :- Mrs REENA **Age/Sex** :- 28 Y/Female **Mob. No** :- 9041015657
Pay Type :- Emp. Credit **Token No** :- NOR. - 39 **Paid** :- 0.00
Deptt. :- GENERAL MEDICINE **Consultant** :- Dr ANURAG KAUSHAL (MD)
Address :- #711, PATTI KATI SETH AMBALA ROAD,
BEOBAN WALI GAMRI WARD NO-4,
KAITHAL
MANDI, Kaithal **Empanelment** :- Mediwheel

Present Complaints:

*M/o PTH
No fresh complaints*

Past/Family History:

Drug Allergy (If any):

Examination (Vitals):

BP: 127/77 ^{mmHg} PR: 92bpm RR: _____
Temp: _____ SPO2: 98%
Weight: _____ Height: _____

Investigations:

Diagnosis:

Treatment/Preventive Care/Nutrition Advised:

*Rf
Diet as advised
Plenty of oral fluids
x 5 days
Panlubs*

Out Time:

Dr. Anurag Kaushal
MD (Medicine)
MC-1504
Doctor Signatures:

Next Follow-up:

Nutritional Screening: Wt. Loss Loss of Appetite Muscle Wasting Delay Wound Healing Lethargy Decrease Mobility

Pain Scale



OPD Timing : 10:00 AM - 6:00 PM (Sunday Closed)

OP Slip

UHID No :- UD-232418290 **OP No** :- OP-232443817 **OP Date** :- 02 Mar 2024 4:04P
Pt. Name :- Mrs REENA **Age/Sex** :- 28 Y/Female **Mob. No** :- 9041015657
Pay Type :- Emp. Credit **Token No** :- NOR. - 50 **Paid** :- 0.00
Deptt. :- GYNAECOLOGY **Consultant** :- Dr NEHA KHANEJA (MS)
Address :- #711, PATTI KATI SETH AMBALA ROAD, BEOBAN WALI GAMRI WARD NO-4, KAITHAL MANDI, Kaithal **Empanelment** :- Mediwheel

Present Complaints:

Diagnosis:

Past/Family History:

L.M.P. → 11/2/24

Drug Allergy (If any):

Examination (Vitals):

BP: 126/75 mmHg **PR:** 90 BPM **RR:** _____
Temp: _____ **SPO2:** 99%
Weight: 56 kg **Height:** _____

Investigations:

TSH -1.72

Treatment/Preventive Care/Nutrition Advised:

For health checkup
 Fresh ep. white d/s & food smell. & Heavy bleeding during periods.

Adm

- ANNE - kit
- Cap Doxy 100mg $\frac{BD}{\text{Med}}$
- Cap Pantocip-d $\frac{BD}{\text{Med}}$ x 13d
- Clinger - M vag. Pessary 11x7d.
- Wash / Candid Powder

Out Time:

Doctor Signatures:

TAB Flocon 150mg x 10d

then weekly [4].

Next Follow-up:

Nutritional Screening: Wt. Loss Loss of Appetite Muscle Wasting Delay Wound Healing Lethargy Decrease Mobility

Pain Scale



Dr. Neha Khaneja
M.S.(Obst. & Gynae)
HMC-5795

OPD Timing : 10:00 AM - 6:00 PM (Sunday Closed)



SHRI BALAJI AAROGYAM HOSPITAL

KURUKSHETRA

Patient Demographics

REENA
Patient ID: 232418290

Gender: F

Performed By: DR RISHABH MARWAH

Comments

NORMAL CHAMBER DIMENSIONS
IAS/IVS INTACT
AORTIC ROOT/MPA NORMAL
NORMAL VALVE MORPHOLOGY
NO SIGNIFICANT REGURGITATION
NO RWMA
NORMAL SYSTOLIC FUNCTION
NORMAL DIASTOLIC FUNCTION
NO CLOT/VEG/PE
IVC- NORMAL

Adult Echo: Measurements and Calculations

2D

LV Mass (Cubed)	150 g	LA/Ao (2D)	1.11
LA Dimen (2D)	3.0 cm	AoR Diam (2D)	2.7 cm

MMode

IVSd (MM)	0.877 cm	EDV (MM-Teich)	94.4 ml	SV (MM-Cubed)	73.7 ml
LVIDd (MM)	4.54 cm	ESV (MM-Teich)	27.3 ml	EF (MM-Cubed)	78.7 %
LVPWd (MM)	1.07 cm	SV (MM-Teich)	67.1 ml	FS (MM-Cubed)	40.3 %
IVSs (MM)	1.41 cm	FS (MM-Teich)	40.3 %	IVS % (MM)	60.8 %
LVIDs (MM)	2.71 cm	EF (MM-Teich)	71.1 %	LVPW % (MM)	45.8 %
LVPWs (MM)	1.56 cm	EDV (MM-Cubed)	93.6 ml		
IVS/LVPW (MM)	0.820	ESV (MM-Cubed)	19.9 ml		

AV Vmax		MV E/A	1.2	PV Vmax	
Max PG	6 mmHg			Max PG	4 mmHg
Vmax	124 cm/s			Vmax	97.7 cm/s
MV Peak E Vel		Med E' Vel	11.8 cm/s		
Vel	78.6 cm/s				
PG	2 mmHg				
MV Peak A Vel		E/Med E'	6.7		
Vel	67.9 cm/s				
PG	2 mmHg				

Images

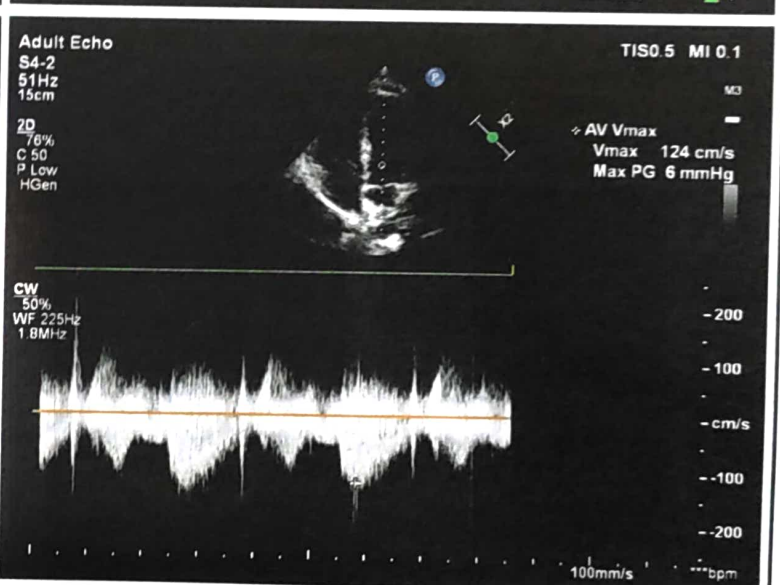
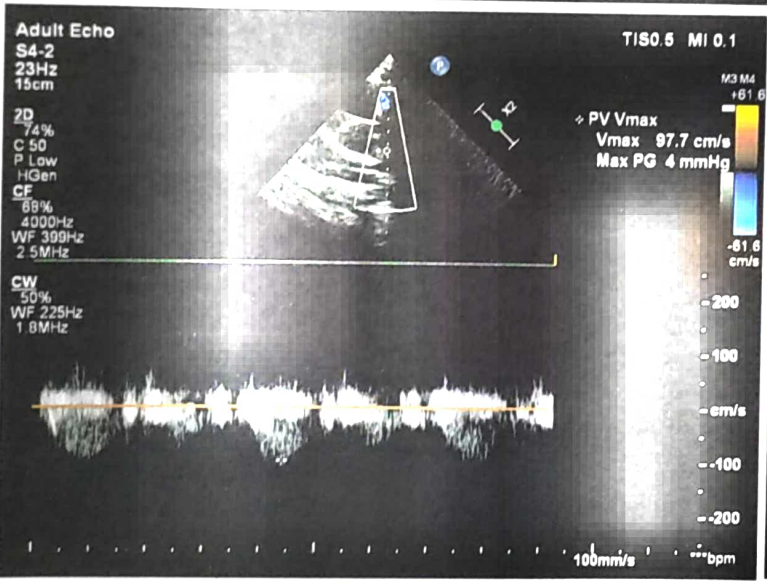
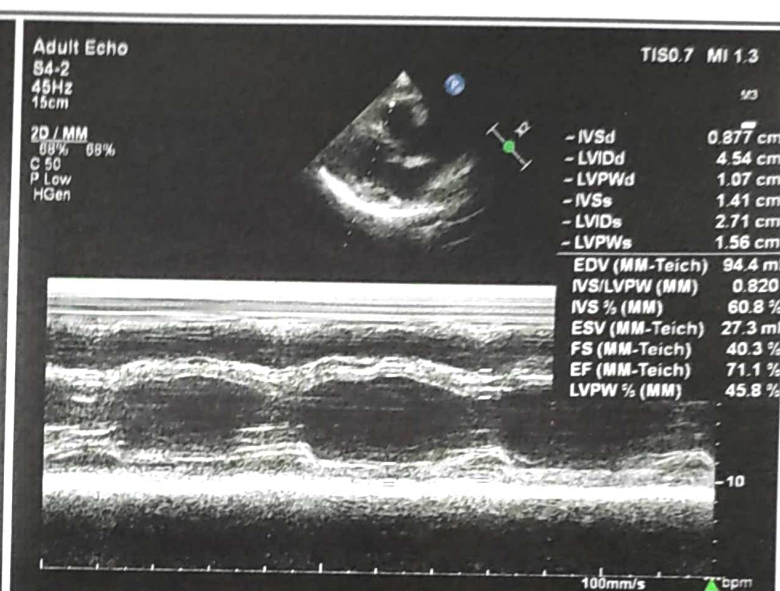
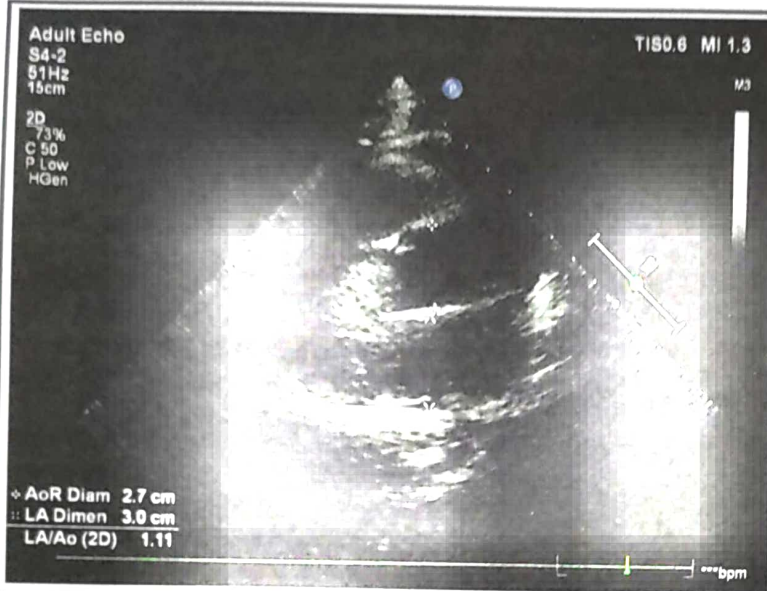

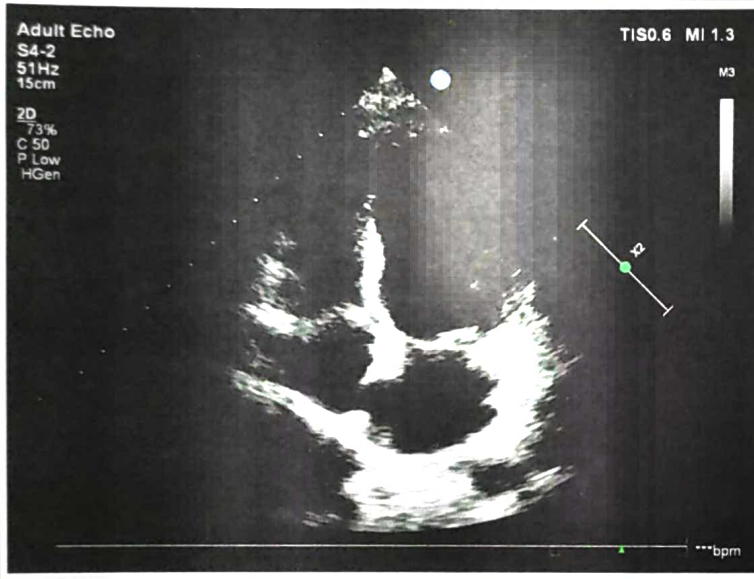
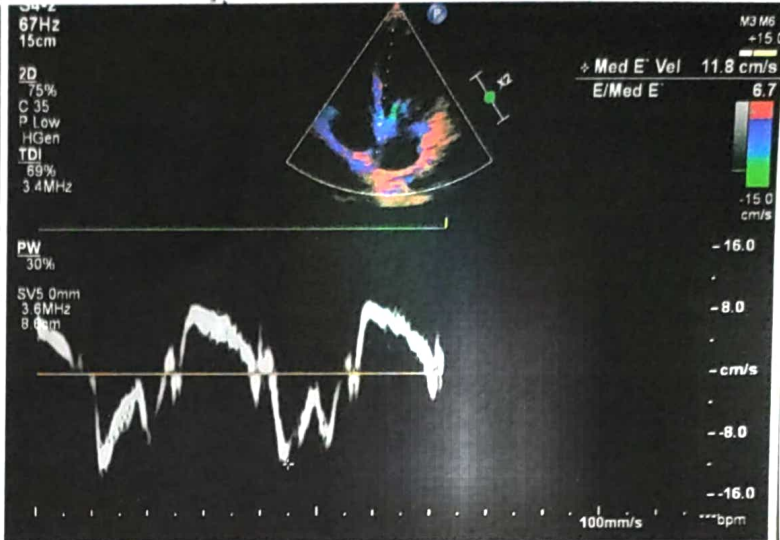
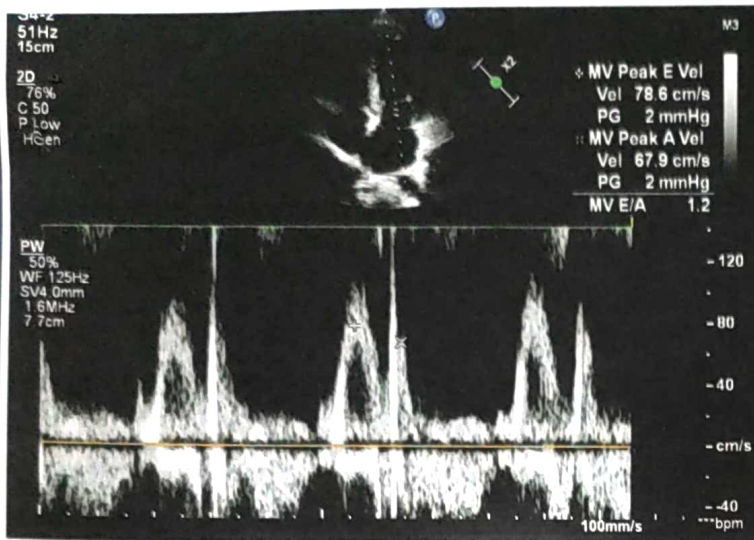

Signature

Signature:
Name(Print):

Date:

Dr. RISHABH MARWAH
MD DM Cardiology
Consultant Interventional
Cardiology
Shri Bala Ji Aarogyam Hospital,
Reg.No. HN8708



SHRI BALAJI
AAROGYAM HOSPITAL
PVT. LTD

01744-270255
99926-30762
99964-44762



Regd. off.: BEHIND OLD BUS STAND, KURUKSHETRA

E-mail : aarogyamkk@gmail.com

CIN : U93000HR2018PTC074193

Typed by: Varsha

Patient Name	MRS. REENA	Age/Sex	28 Y / FEMALE
Referred By:	SELF	Date	24.02.2024

USG WHOLE ABDOMEN

LIVER:-Is normal in size measuring 14.5 cm **with increased echogenicity s/o fatty liver**. No focal lesion is seen in the liver parenchyma. IHBR's are not dilated. The PV is normal.

GALL BLADDER: - normal in size and distensibility. The wall thickness is normal. No evidence of any peri-cholecystic collection is seen. No evidence of calculus is seen.

CBD is normal in course and caliber.

PANCREAS:-Head and proximal body of pancreas are normal in outline and echotexture. Rest of the pancreas obscured by bowel shadows.

SPLEEN: - is normal in size measuring 9.2 cm and echotexture. No focal lesion is seen.

RIGHT KIDNEY:-It is normal in size measuring 10.5 x 3.5 cm, normal in position and echotexture. CMD is maintained. The pelvi-calyceal system is compact. No evidence of calculus or hydronephrosis is seen.

LEFT KIDNEY:-It is normal in size measuring 10.2 x 3.8 cm, normal in position and echotexture. CMD is maintained. The pelvi-calyceal system is compact. No evidence of calculus or hydronephrosis is seen.

URINARY BLADDER:- is empty.

VISUALIZED UTERUS: - is normal in size. Echotexture is normal.

No free fluid is seen in abdomen and pelvis.
No evidence of any mesenteric lymphadenopathy noted.
Visualized bowel loops appear unremarkable.

IMPRESSION:

➤ **FATTY LIVER GRADE I.**
Please Correlate Clinically.

DR. ISHA GOYAL,
DMRD (CMC LUDHIANA)
Ex. Fortis Hospital Ludhiana
Consultant Radiologist

Not valid for Medico Legal Purposes. Advised further clinical correlations.





SBAH PATH LAB



INSIDE SHRI BALAJI AAROGYAM HOSPITAL Pvt. Ltd.
BEHIND OLD BUS STAND, KURUKSHETRA

E-mail : aarogyamkr@gmail.com

UHID No :- UD-232418290 Reg No :- 232418290 Print Date : 24-Feb-2024 02:30 PM
 Receipt No :- 23240024201 Receipt Date :- 24 Feb 2024
 Patient Name :- Mrs REENA Husband :- RAMESH SINGH Age/Sex :- 28 Y/F
 Mobile No :- 9041015657 Consultant :- Dr ANURAG KAUSHAL (MD)
 Address :- #711, PATTI KATI SETH AMBALA ROAD,
 BEOBAN WALI GAMRI WARD NO-4, KAITHAL
 MANDI, , Kaithal

Final Report

Investigations	Observations	Biological Reference Interval	Unit
----------------	--------------	-------------------------------	------

Sample No:232446717

Sample Gnt At: (24 Feb 2024 12:56 PM) ,Sample Rvd At (24 Feb 2024 12:56 PM),Report Gnt At : (24 Feb 2024 2:30 PM)

HAEMATOLOGY

CBC

WBC	6.17	4.00 - 11.00	10 ³ /mm ³
RBC	4.68	3.50 - 4.50	million/cumm
<i>Methology / Carm</i>			
HAEMOGLOBIN	12.7	12.50 - 15.00	gm/dl
HCT	38.2	35.00 - 50.00	%
<i>DefaultMethodTwo / test Machine</i>			
MCV(MEAN CELL VOLUME)	81.62	83.00 - 101.00	fl
MCH(MEAN CELL HAEMOGLOBIN)	27.14	27.00 - 32.00	pg
MCHC	33.25	31.50 - 35.00	gm%
RDW-CV	13.0	12.00 - 18.00	%
<i>Method1 / test Machine</i>			
RDW-SD	40.0	37.00 - 56.00	fl
MIC	2.9	0.00 - 20.00	%
<i>Methology / test Machine</i>			
MAC	3.7	2.00 - 10.00	%
PLATELETS	253	150.00 - 450.00	×10 ³ /μL
MPV	9.2	7.40 - 11.00	fl
PCT	0.23	0.15 - 0.40	%
<i>Test Method</i>			
PDW	12.2	11.00 - 20.00	fl
P-LCC	69	44.00 - 140.00	10 ³ /mm ³
P-LCR	27.30	18.00 - 50.00	%
DLC DIFFERENTIAL LEUCOCYTE COUNT			
NEUTROPHILS	52.3	40.00 - 75.00	%
LYMPHOCYTES	37.3	20.00 - 45.00	%
MONOCYTES	8.5	2.00 - 10.00	%
EOSINOPHILS	1.9	1.00 - 6.00	%
BASOPHILS	0.0	0.00 - 1.00	%

Remarks :-

Sample No:232446718

(Technologist)

Not valid for Medico Legal Purposes. Advised further clinical correlation

Charu Sethi
 Dr. Charu Sethi Sharma
 MD-Pathology
 Reg. No. HN-19861



SBAH PATH LAB



INSIDE SHRI BALAJI AAROgyAM HOSPITAL Pvt. Ltd.
BEHIND OLD BUS STAND, KURUKSHETRA

E-mail : aarogyamkkr@gmail.com

UHID No :- UD-232418290 Reg No :- 232418290 Print Date : 24-Feb-2024 02:30 PM
 Receipt No :- 23240024201 Receipt Date :- 24 Feb 2024
 Patient Name :- Mrs REENA Husband :- RAMESH SINGH Age/Sex :- 28 Y/F
 Mobile No :- 9041015657 Consultant :- Dr ANURAG KAUSHAL (MD)
 Address :- #711, PATTI KATI SETH AMBALA ROAD,
 BEOBAN WALI GAMRI WARD NO-4, KAITHAL
 MANDI, , Kaithal

Final Report

Investigations	Observations	Biological Reference Interval	Unit
----------------	--------------	-------------------------------	------

Sample Gnt At: (24 Feb 2024 12:56 PM) , Sample Rvd At (24 Feb 2024 12:56 PM) , Report Gnt At : (24 Feb 2024 2:30 PM)

HAEMATOLOGY

ESR 18 0.00 - 20.00 mm at 1 hr

Remarks :-

Sample No:232446719

Sample Gnt At: (24 Feb 2024 12:56 PM) , Sample Rvd At (24 Feb 2024 12:56 PM) , Report Gnt At : (24 Feb 2024 2:30 PM)

BIOCHEMISTRY

BLOOD SUGAR FASTING & PP

BLOOD SUGAR FASTING 88 70.00 - 110.00 mg/dl
 BLOOD SUGAR PP 110 70.00 - 150.00 mg/dl

COMPLETE LIPID PROFILE

TOTAL CHOLESTROL 161 mg/dl
 TRIGLYCERIDES 127 35.00 - 160.00 mg/dl
 HDL 3.8 mg/dl
 LDL 131.80 mg/dl
 VLDL CHOLESTEROL 25.40 0.00 - mg/dL

CREATININE

0.78 0.60 - 1.40 mg/dl

LFT

TOTAL BILIRUBIN 0.78 0.30 - 1.00 mg/dl
 DIRECT BILIRUBIN 0.19 0.00 - 0.30 mg/dl
 INDIRECT BILIRUBIN 0.59 0.20 - 0.80 mg/dl
 SGOT 32 0.00 - 40.00 U/L
 SGPT 41 0.00 - 40.00 U/L
 TOTAL PROTIENS 6.9 6.60 - 8.70 gm/dl
 ALBUMIN 3.8 3.50 - 5.00 mg/dl
 GLOBULIN 3.10 1.50 - 3.60 gms/dl
 ALKALINE PHOSPHATE 82 57.00 - 111.00 U/L

HAEMATOLOGY

SERUM URIC ACID 4.5 2.50 - 6.00 mg/dl

Remarks :-

(Technologist)

Not valid for Medico Legal Purposes. Advised further clinical correlation

Charu Sethi

Dr. Charu Sethi Sharma
MD-Pathology
Reg. No. HN-19861



SBAH PATH LAB



INSIDE SHRI BALAJI AAROGYAM HOSPITAL Pvt. Ltd.
BEHIND OLD BUS STAND, KURUKSHETRA

E-mail : aarogyamkkr@gmail.com

UHID No :- UD-232418290 **Reg No** :- 232418290 **Print Date** : 24-Feb-2024 02:30 PM
Receipt No :- 23240024201 **Receipt Date** :- 24 Feb 2024
Patient Name :- Mrs REENA **Husband** :- RAMESH SINGH **Age/Sex** :- 28 Y/F
Mobile No :- 9041015657 **Consultant** :- Dr ANURAG KAUSHAL (MD)
Address :- #711, PATTI KATI SETH AMBALA ROAD,
 BEOBAN WALI GAMRI WARD NO-4, KAITHAL
 MANDI, , Kaithal

Final Report

Investigations	Observations	Biological Reference Interval	Unit
----------------	--------------	-------------------------------	------

Sample No:232446720

Sample Gnt At: (24 Feb 2024 12:57 PM) ,Sample Rvd At (24 Feb 2024 12:57 PM),Report Gnt At : (24 Feb 2024 2:30 PM)

URINE EXAMINATION

URINE ROUTINE

PHYSICAL EXAMINATION

COLOUR <i>Methology</i>	YELLOW	CLEAR YELLOW	
VOLUME	25		ML
SPECIFIC GRAVITY	1.02	1.00 - 1.03	

CHEMICAL EXAMINATION

PH	6.0	4.60 - 8.00	
PROTEIN.	Negative	NEGATIVE	
GLUCOSE	Negative	NEGATIVE	
KETONE	Negative	NEGATIVE	

MICROSCOPIC EXAMINATION

EPIITHELIAL CELLS	1-2		
PUS CELLS	8-10	2.00 - 3.00	/HPF
RBC <i>Methology / Carm</i>	Negative	3.50 - 4.50	million/cumm
CRYSTALS	Negative	ABSENT	
BACTERIA	Negative	ABSENT	
OTHERS	Negative		

MICROSCOPIC EXAMINATION

CASTS	Negative	ABSENT	
AMORPHOUS DEPOSITS	Negative		

Remarks :-

Type of Sample :- SERUM,WHOLE BLOOD,URINE SPOT,

* END OF REPORT *

(Technologist)

Not valid for Medico Legal Purposes. Advised further clinical correlation

Dr. Charu Sethi Sharma
 MD-Pathology
 Reg. No. HN-19861

Name : Ms. REENA
Lab No. : 462774541
Ref By : ANURAG KAUSHAL
Collected : 24/2/2024 3:40:00PM
A/c Status : P
Collected at : SHRI BALAJI AAROGYAM HOSPITAL PVT. LTD
PLOT NO 1-2, JYOTI NAGAR NEAR OLD BUS
STAND Kurukshetra 136118

Age : 28 Years
Gender : Female
Reported : 24/2/2024 8:58:23PM
Report Status : Final
Processed at : Dr. Lal PathLabs Ltd.
Kurukshetra-136118,Haryana

Test Report

Test Name	Results	Units	Bio. Ref. Interval
BLOOD GROUP, ABO & RH TYPING (Tube & Slide Agglutination)			
ABO Group	O		
Rh Factor	Positive		

- Note:** 1. Both forward and reverse grouping performed
2. Test conducted on EDTA whole blood



Name : Ms. REENA
 Lab No. : 462774541
 Ref By : ANURAG KAUSHAL
 Collected : 24/2/2024 3:40:00PM
 A/c Status : P
 Collected at : SHRI BALAJI AAROGYAM HOSPITAL PVT. LTD
 PLOT NO 1-2, JYOTI NAGAR NEAR OLD BUS
 STAND Kurukshetra 136118

Age : 28 Years
 Gender : Female
 Reported : 24/2/2024 8:58:23PM
 Report Status : Final
 Processed at : Dr. Lal PathLabs Ltd.
 Kurukshetra-136118,Haryana

Test Report

Test Name	Results	Units	Bio. Ref. Interval
HbA1c (GLYCOSYLATED HEMOGLOBIN), BLOOD (HPLC)			
HbA1c	5.3	%	4.00 - 5.60
Estimated average glucose (eAG)	105	mg/dL	

Interpretation

HbA1c result is suggestive of non diabetic adults (>=18 years)/ well controlled Diabetes in a known Diabetic

Interpretation as per American Diabetes Association (ADA) Guidelines

Reference Group	Non diabetic adults >=18 years	At risk (Prediabetes)	Diagnosing Diabetes	Therapeutic goals for glycemic control
HbA1c in %	4.0-5.6	5.7-6.4	>= 6.5	<7.0

Note: Presence of Hemoglobin variants and/or conditions that affect red cell turnover must be considered, particularly when the HbA1C result does not correlate with the patient's blood glucose levels.

FACTORS THAT INTERFERE WITH HbA1C MEASUREMENT	FACTORS THAT AFFECT INTERPRETATION OF HbA1C RESULTS
Hemoglobin variants, elevated fetal hemoglobin (HbF) and chemically modified derivatives of hemoglobin (e.g. carbamylated Hb in patients with renal failure) can affect the accuracy of HbA1c measurements	Any condition that shortens erythrocyte survival or decreases mean erythrocyte age (e.g., recovery from acute blood loss, hemolytic anemia, HbSS, HbCC, and HbSC) will falsely lower HbA1c test results regardless of the assay method used. Iron deficiency anemia is associated with higher HbA1c



Name : Ms. REENA
Lab No. : 462774541
Ref By : ANURAG KAUSHAL
Collected : 24/2/2024 3:40:00PM
A/c Status : P
Collected at : SHRI BALAJI AAROgyAM HOSPITAL PVT. LTD
PLOT NO 1-2, JYOTI NAGAR NEAR OLD BUS
STAND Kurukshetra 136118

Age : 28 Years
Gender : Female
Reported : 24/2/2024 8:58:23PM
Report Status : Final
Processed at : Dr. Lal PathLabs Ltd.
Kurukshetra-136118,Haryana

Test Report

Test Name	Results	Units	Bio. Ref. Interval
THYROID PROFILE,TOTAL, SERUM (ECLIA)			
T3, Total	1.17	ng/mL	0.80 - 2.00
T4, Total	6.44	µg/dL	5.10 - 14.10
TSH	1.72	µIU/mL	0.27 - 4.20

Note

1. TSH levels are subject to circadian variation, reaching peak levels between 2 - 4 a.m. and at a minimum between 6-10 pm . The variation is of the order of 50% . hence time of the day has influence on the measured serum TSH concentrations.
2. Alteration in concentration of Thyroid hormone binding protein can profoundly affect Total T3 and/or Total T4 levels especially in pregnancy and in patients on steroid therapy.
3. Unbound fraction (Free,T4 /Free,T3) of thyroid hormone is biologically active form and correlate more closely with clinical status of the patient than total T4/T3 concentration
4. Values <0.03 uIU/mL need to be clinically correlated due to presence of a rare TSH variant in some individuals

Interpretation

PREGNANCY	REFERENCE RANGE FOR TSH IN µIU/mL (As per American Thyroid Association)
1st Trimester	0.100 - 2.500
2nd Trimester	0.200 - 3.000
3rd Trimester	0.300 - 3.000





Name : Ms. REENA
 Lab No. : 462774531
 Ref By : Dr. DR NEHA KHANEJA.
 Collected : 24/02/2024 7:05:00PM
 A/c Status : P
 Collected at : SHRI BALAJI AAROGYAM HOSPITAL PVT. LTD
 PLOT NO 1-2, JYOTI NAGAR NEAR OLD BUS
 STAND Kurukshetra 136118

Age : 28 Years
 Gender : Female
 Reported : 27/2/2024 6:44:15PM
 Report Status : Final
 Processed at : LPL-NATIONAL REFERENCE LAB
 National Reference laboratory, Block E,
 Sector 18, Rohini, New Delhi -110085

CYTOPATHOLOGY REPORT

CYTOPATH NO : [14260]

SPECIMEN : Cervical/vaginal cytology (LBC - Ezi Prep)

CLINICAL HISTORY : --

MICROSCOPY : By Bethesda system terminology, 2014
A) Statement of adequacy : Smear is satisfactory for evaluation.
B) Microscopy : The smear shows mainly superficial and intermediate squamous cells with abundant polymorphs. No Trichomonas or fungal organisms seen.
C) Endocervical cells : Present
D) Koilocytotic cells : Absent
E) Dysplastic cells : Absent
F) Malignant cells : Absent

GENERAL CATEGORIZATION : Negative for intraepithelial lesion and malignancy.

IMPRESSION : **Negative for intraepithelial lesion and malignancy.**
Reactive cellular changes associated with inflammation.

ASCO/CAP GUIDELINES:

	<u>HPV unknown</u>	<u>HPV positive</u>	<u>HPV Negative</u>
-	Repeat cytology after 2-4 mths	Colposcopy	Repeat cytology after 2-4 mths
Unsatisfactory	Routine screening	HPV genotyping //repeat co-testing @ 1 year	Routine screening
NILM with EC/TZ	HPV testing	Repeat co-testing @1 year	Routine screening
NILM without EC/TZ	HPV testing	Colposcopy	Repeat cotesting@3 year
ASCUS	Colposcopy	Colposcopy	Cotesting @ 1 year
LSIL	Colposcopy	Colposcopy	Colposcopy
ASC - H	"Immediate LEEP"	"Immediate LEEP"	"Immediate LEEP"
HSIL	<u>EB & Endocervical Bx</u>	<u>EB & Endocervical Bx</u>	<u>EB & Endocervical Bx</u>
AGC			

SCREENING GUIDELINE: 21-29 yrs - Cytology only every 3 yrs ; 30-65 yrs - Cotesting every 5 years ; < 21 & > 65 yrs - Screening not recommended

Note: 1. Slides / Blocks can be issued only on advise of the referring consultant after a minimum of 48 hours.
 2. Gross specimens will be retained only for a period of 1 month after the date of reporting.
 3. Contact histopathology department for any clarification.



Name : Ms. REENA
Lab No. : 462774531
Ref By : Dr. DR NEHA KHANEJA.
Collected : 24/02/2024 7:05:00PM
A/c Status : P
Collected at : SHRI BALAJI AAROGYAM HOSPITAL PVT. LTD
PLOT NO 1-2, JYOTI NAGAR NEAR OLD BUS
STAND Kurukshetra 136118

Age : 28 Years
Gender : Female
Reported : 27/2/2024 6:44:15PM
Report Status : Final
Processed at : LPL-NATIONAL REFERENCE LAB
National Reference laboratory, Block E,
Sector 18, Rohini, New Delhi -110085

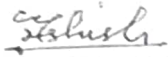

DMC 87621

Dr.Ashish C Philip
MD, DNB (Pathology)
Consultant Pathologist - NRL

DMC 041

Dr Rajiv Tangri
MD, Pathology
Technical Director - Histopathology and
Cytopathology - NRL

Note: Case Reported By Dr.Ashish C Philip

-----End of report-----



IMPORTANT INSTRUCTIONS

•Test results released pertain to the specimen submitted. •All test results are dependent on the quality of the sample received by the Laboratory. •Laboratory investigations are only a tool to facilitate in arriving at a diagnosis and should be clinically correlated by the Referring Physician. •Report delivery may be delayed due to unforeseen circumstances. Inconvenience is regretted. •Certain tests may require further testing at additional cost for derivation of exact value. Kindly submit request within 72 hours post reporting. •Test results may show interlaboratory variations. •The Courts/Forum at Delhi shall have exclusive jurisdiction in all disputes/claims concerning the test(s) & or results of test(s). •Test results are not valid for medico legal purposes. •This is computer generated medical diagnostic report that has been validated by Authorized Medical Practitioner/Doctor. •The report does not need physical signature.

(#) Sample drawn from outside source.

If Test results are alarming or unexpected, client is advised to contact the Customer Care immediately for possible remedial action.

Tel: +91-11-49885050, Fax: - +91-11-2788-2134, E-mail: lalpathlabs@lalpathlabs.com

National Reference lab, Delhi, a CAP (7171001) Accredited, ISO 9001:2015 (FS60411) & ISO 27001:2013 (616691) Certified laboratory.

Note: 1. Slides / Blocks can be issued only on advise of the referring consultant after a minimum of 48 hours.

2. Gross specification will be provided only for a period of 1 month after the date of reporting.

3. Contact histopathology department for any clarification.



Reena

28y 1F

Height :- 5' 2"

Weight :- 52kg



SHRI BALAJI AROGYAM HOSPITAL PVT LTD

DIET CHART FOR HIGH PROTEIN DIET

7:30 AM : मिलास नींबू पानी + आंवला मुरब्बा ② glass चाभी

8:30 AM : बादाम + अखरोट + काजू + किशमिश + अंजीर + मूंगफली + 1/2 MILK ① Amla मुरब्बा / Amla Candy (3-4)

9:00 AM : सब्जी चपाती + 1 कटोरी दही / मिस्सी चपाती + 1 कटोरी दही ② फराळा + 1 Bowl दही

या

सब्जी दलिया / सब्जी ओट्स / सब्जी पोहा / उबले अंडे का सफेद हिस्सा / बिना तेल का बेसन चीला /

9:30 AM - 1 cup चाय - 1 bowl

10-11:00 AM : सेब / पपीता / संतरा / नाशपाती / अमरूद / अनार ① मॉश्म का

12:00 AM : 1 प्लेट सलाद [शबीरा + टमाटर मूबी, गाजर] =

1:00 PM : चपाती + दाल + दही - 150 G + 1 BOWL NUTRI KEEMA / PANEER BHURJI सब्जी / चावल [दोपहर] से दो बार

5:00 PM : 1 गिलास दूध + भुना हुआ मखाना [6-7]

7:00 PM : ढोकला / भुने हुए चने / MIXED SEEDS (2 SPOON) / उबले हुए काले चने की चाट / BREAD PEANUT BUTTER

या

अंडे का सफेद हिस्सा / 100 ग्राम उबला हुआ चिकन / उबली हुई मछली 3-4 Egg

7-8:00 PM : चपाती + सब्जी - [1 कटोरी]

या

सब्जी खिचड़ी / सब्जी दलिया / सब्जी ओट्स

9:30 PM - 1 glass दूध + खजूर [1-2]

DIET GUIDELINES

- बेकरी आइटम (बिस्कुट, नमकीन, रस्क, पेस्ट्री) से बचें, *चाय नही ज्यादा पीनी है।
- ठंडे पेय, डिब्बाबंद जूस, अन्य पेय पदार्थों से बचें
- तले हुए भोजन (मक्खन, पकौड़ा, पूड़ी, फरांठा) से बचें
- शराब, सिगरेट से बचें

MILK - 500 ML [सताई उतर हुआ]

OIL - 3-4 SPOONS

WATER INTAKE - 2-3 liter

PHYSICAL ACTIVITY - 1/2 घंटा

योग

12 Lead: Standard Placement

>Acute MI<

None
~~*Ramash Kumar*~~
MRS. REENA

ms	ms	ms	ms	ms	
PR	154	QT	399	P	43
QRSD	163	QTc		QRS	13
				T	32

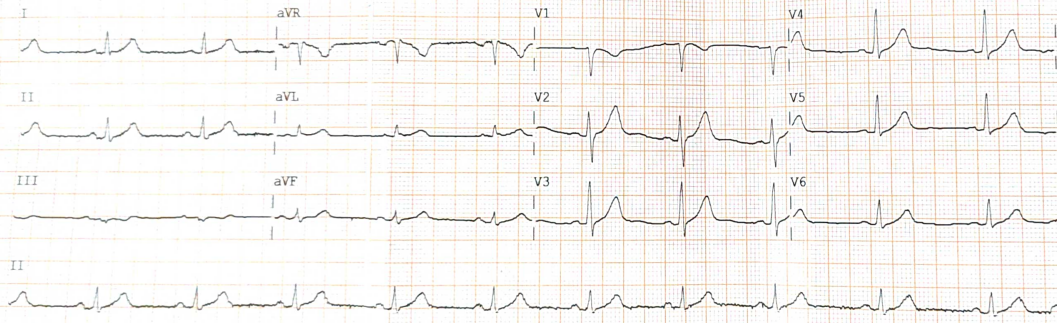

WNL

Device: Speed: 25 mm/sec Limb: 10 mm/mV Chest: 10 mm/mV F 60-0.15-100 Hz PH10 CL P? PH10 CL P?

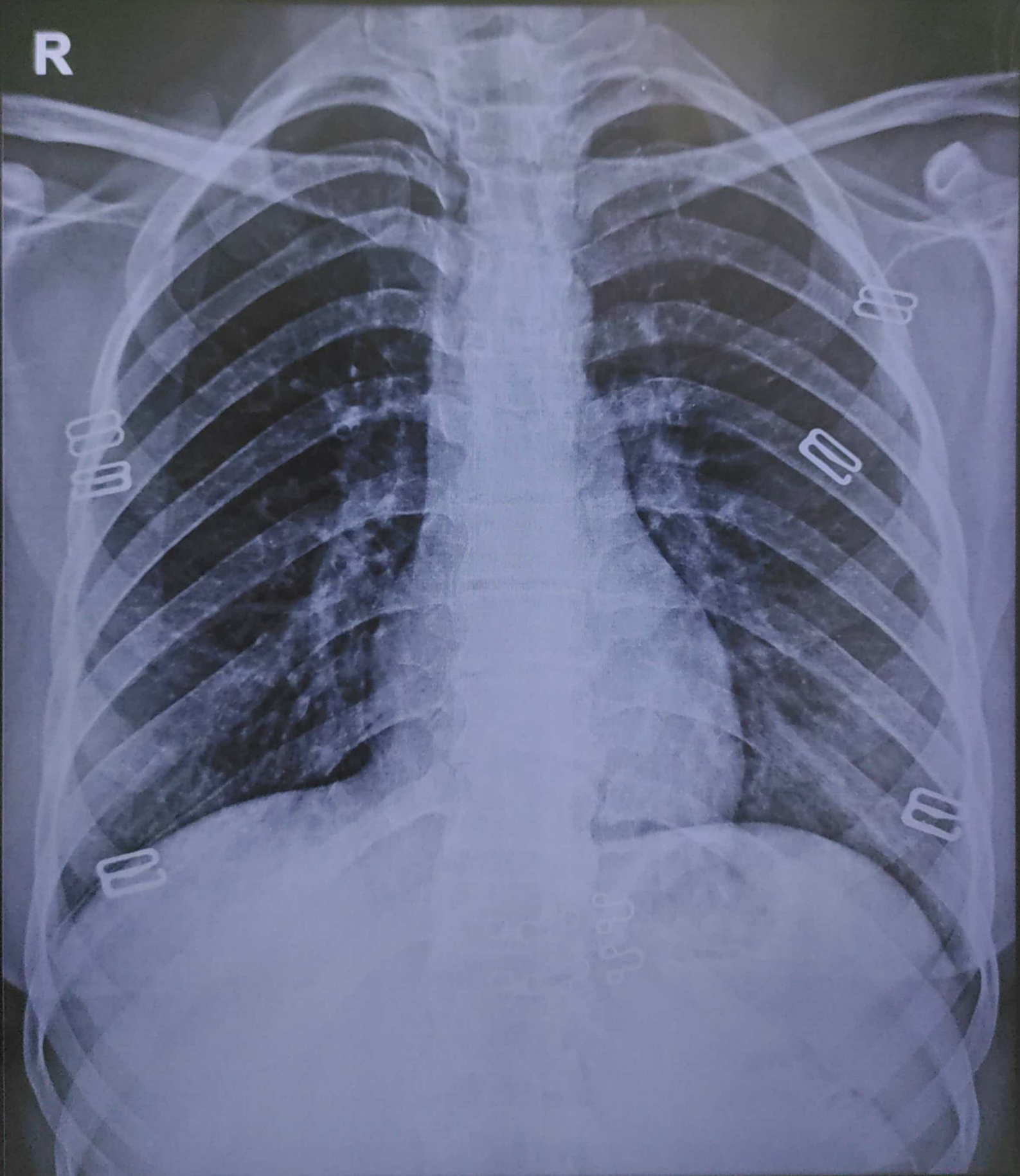

REENA 28/Y 24201 F CHEST PA 24-Feb-24 12:16 PM
SHRI BALAJI AAROGYAM HOSPITAL, KURUKSHETRA



Shri Balaji Aarogyam Hospital Pvt.Ltd.
Behind Old Bus Stand, Jyoti Nagar, Kurukshetra.
Ph:01744-270255,9992630762



Receipt

UHID No :- UD-232418290 **Reg. No.** :- 232418290
Patient Name :- Mrs REENA **Receipt No/Date** :- 23240024201 / 24 Feb 2024
Age/Sex :- 28 Y/F **Mobile No** :- 9041015657
Address :- #711, PATTI KATI SETH AMBALA ROAD, BEOBAN WALI GAMRI WARD NO-4, KAITHAL
Payment Via :- Emp. Credit
Empanelment :- Mediwheel
Claim ID :-

Service Type	Service Name	Serial No	Price	Emr. Chrg.	Dis.	Unit	Net Amt.
Urine examination	URINE ROUTINE		80.00	0.00	0	1	80.00
Haematology	CBC		120.00	0.00	0	1	120.00
	ESR		80.00	0.00	0	1	80.00
	BLOOD GROUP		50.00	0.00	0	1	50.00
	HBA1C(GLYCOSYLATED HAEMOGLOBIN)		250.00	0.00	0	1	250.00
	SERUM URIC ACID		50.00	0.00	0	1	50.00
Biochemistry	BLOOD SUGAR FASTING & PP		50.00	0.00	0	1	50.00
	COMPLETE LIPID PROFILE		150.00	0.00	0	1	150.00
	CREATININE		50.00	0.00	0	1	50.00
	LFT		150.00	0.00	0	1	150.00
Immunology	THYROID PROFILE (T3,T4,TSH)		150.00	0.00	0	1	150.00
Hospital Charge	ECG		100.00	0.00	0	1	100.00
	Gynecologist opinion		100.00	0.00	0	1	100.00
X-RAYS	Chest X-RAY		100.00	0.00	0	1	100.00
Cardiology	ECHO		300.00	0.00	0	1	300.00
Ultrasound	Usg Whole Abdomen		250.00	0.00	0	1	250.00
Dietician	Dietitian Consultation		70.00	0.00	0	1	70.00
Total Amount							2100.00
Bill Credit Towards Mediwheel							2100.00

Shri Balaji Aarogyam Hospital Pvt. Ltd.
Behind Old Bus Stand
Kurukshetra-136118