

Visit ID	: YGT63619	UHID/MR No	: YGT.0000063413
Patient Name	: Mr. YEDDULA KUMAR MANOJ	Client Code	: YOD-DL-0021
Age/Gender	: 32 Y 0 M 0 D /M	Barcode No	: 10994359
DOB	:	Registration	: 29/Mar/2024 08:22AM
Ref Doctor	: SELF	Collected	: 29/Mar/2024 08:22AM
Client Name	: MEDI WHEELS	Received	:
Client Add	: F-701, Lado Sarai, Mehravli, N	Reported	: 29/Mar/2024 12:37PM
Hospital Name	:		

DEPARTMENT OF RADIOLOGY**ULTRASOUND WHOLE ABDOMEN**

Clinical Details : General check-up.

L I V E R : Normal in size and echo-texture. No focal lesion is seen. Intra hepatic biliary channels are not dilated.

GALL BLADDER : Well distended. No evidence of wall thickening / calculi.

Visualised common bile duct & portal vein appears normal.

PANCREAS : Normal in size and outlines. Parenchymal texture normal. No ductal dilatation. No calcifications / calculi.

SPLEEN : Normal in size and echotexture. No focal lesion is seen.

R I G H T K I D N E Y : measures 10.2 x4.6 cm. Normal in size with smooth contours. Parenchymal texture normal. No focal lesion is seen. Cortico-medullary differentiation well maintained. Collecting system does not show any dilatation or calculus.

L E F T K I D N E Y : measures 10.3 x5.5 cm. Normal in size with smooth contours. Parenchymal texture normal. No focal lesion is seen. Cortico-medullary differentiation well maintained. Collecting system does not show any dilatation or calculus.

U R I N A R Y B L A D D E R : Well distended. No evidence of wall thickening / calculi.

P R O S T A T E : Normal in size (volume-15 cc) and echo-texture.

No enlarged nodes are visualised. No retro-peritoneal lesion is identified. Great vessels appear normal.

No free fluid is seen in peritoneal cavity.

I M P R E S S I O N :

- No obvious sonological abnormality detected.
suggested clinical correlation and further evaluation.

Verified By :
Kollipara Venkateswara Rao



Approved By :

Dr.SUSHMA VUYURU
MBBS;MD(Radio-Diagnosis)
CONSULTANT RADIOLOGIST

Visit ID	: YGT63619	UHID/MR No	: YGT.0000063413
Patient Name	: Mr. YEDDULA KUMAR MANOJ	Client Code	: YOD-DL-0021
Age/Gender	: 32 Y 0 M 0 D /M	Barcode No	: 10994359
DOB	:	Registration	: 29/Mar/2024 08:22AM
Ref Doctor	: SELF	Collected	: 29/Mar/2024 08:25AM
Client Name	: MEDI WHEELS	Received	: 29/Mar/2024 08:46AM
Client Add	: F-701, Lado Sarai, Mehravli, N	Reported	: 29/Mar/2024 10:23AM
Hospital Name	:		

DEPARTMENT OF HAEMATOLOGY

Test Name	Result	Unit	Biological Ref. Range	Method
-----------	--------	------	-----------------------	--------

ESR (ERYTHROCYTE SEDIMENTATION RATE)

Sample Type : WHOLE BLOOD EDTA

ERYTHROCYTE SEDIMENTATION RATE	20	mm/1st hr	0 - 15	Capillary Photometry
--------------------------------	-----------	-----------	--------	----------------------

COMMENTS:

ESR is an acute phase reactant which indicates presence and intensity of an inflammatory process. It is never diagnostic of a specific disease. It is used to monitor the course or response to treatment of certain diseases. Extremely high levels are found in cases of malignancy, hematologic diseases, collagen disorders and renal diseases.

Increased levels may indicate: Chronic renal failure (e.g., nephritis, nephrosis), malignant diseases (e.g., multiple myeloma, Hodgkin disease, advanced Carcinomas), bacterial infections (e.g., abdominal infections, acute pelvic inflammatory disease, syphilis, pneumonia), inflammatory diseases (e.g. temporal arteritis, polymyalgia rheumatic, rheumatoid arthritis, rheumatic fever, systemic lupus erythematosus [SLE]), necrotic diseases (e.g., acute myocardial infarction, necrotic tumor, gangrene of an extremity), diseases associated with increased proteins (e.g., hyperfibrinogenemia, macroglobulinemia), and severe anemias (e.g., iron deficiency or B12 deficiency).

Falsely decreased levels may indicate: Sickle cell anemia, spherocytosis, hypofibrinogenemia, or polycythemia vera.

Verified By :

Kollipara Venkateswara Rao



Approved By :



Dr. Sumalatha
MBBS, DCP
Consultant Pathologist

Visit ID : YGT63619	UHID/MR No : YGT.0000063413
Patient Name : Mr. YEDDULA KUMAR MANOJ	Client Code : YOD-DL-0021
Age/Gender : 32 Y 0 M 0 D /M	Barcode No : 10994359
DOB :	Registration : 29/Mar/2024 08:22AM
Ref Doctor : SELF	Collected : 29/Mar/2024 08:25AM
Client Name : MEDI WHEELS	Received : 29/Mar/2024 08:57AM
Client Add : F-701, Lado Sarai, Mehravli, N	Reported : 29/Mar/2024 10:23AM
Hospital Name :	

DEPARTMENT OF HAEMATOLOGY

Test Name	Result	Unit	Biological Ref. Range	Method
-----------	--------	------	-----------------------	--------

BLOOD GROUP ABO & RH Typing

Sample Type : WHOLE BLOOD EDTA

ABO	O			
Rh Typing	POSITIVE			

Method : Hemagglutination Tube method by forward and reverse grouping

COMMENTS:

The test will detect common blood grouping system A, B, O, AB and Rhesus (RhD). Unusual blood groups or rare subtypes will not be detected by this method. Further investigation by a blood transfusion laboratory, will be necessary to identify such groups.

Disclaimer: There is no trackable record of previous ABO & RH test for this patient in this lab. Please correlate with previous blood group findings. Advsiied cross matching before transfusion

Verified By :
Kollipara Venkateswara Rao



Approved By :

Dr. Sumalatha
 MBBS,DCP
 Consultant Pathologist

Visit ID : YGT63619	UHID/MR No : YGT.0000063413
Patient Name : Mr. YEDDULA KUMAR MANOJ	Client Code : YOD-DL-0021
Age/Gender : 32 Y 0 M 0 D /M	Barcode No : 10994359
DOB :	Registration : 29/Mar/2024 08:22AM
Ref Doctor : SELF	Collected : 29/Mar/2024 08:25AM
Client Name : MEDI WHEELS	Received : 29/Mar/2024 08:57AM
Client Add : F-701, Lado Sarai, Mehravli, N	Reported : 29/Mar/2024 10:23AM
Hospital Name :	

DEPARTMENT OF HAEMATOLOGY

Test Name	Result	Unit	Biological Ref. Range	Method
-----------	--------	------	-----------------------	--------

CBC (COMPLETE BLOOD COUNT)

Sample Type : WHOLE BLOOD EDTA

HAEMOGLOBIN (HB)	14.8	g/dl	13.0 - 17.0	Cyanide-free SLS method
RBC COUNT (RED BLOOD CELL COUNT)	5.03	million/cmm	4.50 - 5.50	Impedance
PCV/HAEMATOCRIT	43.4	%	40.0 - 50.0	RBC pulse height detection
MCV	86.5	fL	83 - 101	Automated/Calculated
MCH	29.4	pg	27 - 32	Automated/Calculated
MCHC	34.0	g/dl	31.5 - 34.5	Automated/Calculated
RDW - CV	12.7	%	11.0-16.0	Automated Calculated
RDW - SD	42.1	fl	35.0-56.0	Calculated
MPV	9.4	fL	6.5 - 10.0	Calculated
PDW	16.4	fL	8.30-25.00	Calculated
PCT	0.21	%	0.15-0.62	Calculated
TOTAL LEUCOCYTE COUNT	7,530	cells/ml	4000 - 11000	Flow Cytometry
DLC (by Flow cytometry/Microscopy)				
NEUTROPHIL	50	%	40 - 80	Impedance
LYMPHOCYTE	40	%	20 - 40	Impedance
EOSINOPHIL	05	%	01 - 06	Impedance
MONOCYTE	05	%	02 - 10	Impedance
BASOPHIL	00	%	0 - 1	Impedance
PLATELET COUNT	2.23	Lakhs/cumm	1.50 - 4.10	Impedance

Verified By :
Kollipara Venkateswara Rao



Approved By :

Dr. Sumalatha
Dr. Sumalatha
MBBS, DCP
Consultant Pathologist

Visit ID	: YGT63619	UHID/MR No	: YGT.0000063413
Patient Name	: Mr. YEDDULA KUMAR MANOJ	Client Code	: YOD-DL-0021
Age/Gender	: 32 Y 0 M 0 D /M	Barcode No	: 10994359
DOB	:	Registration	: 29/Mar/2024 08:22AM
Ref Doctor	: SELF	Collected	: 29/Mar/2024 08:25AM
Client Name	: MEDI WHEELS	Received	: 29/Mar/2024 08:56AM
Client Add	: F-701, Lado Sarai, Mehravli, N	Reported	: 29/Mar/2024 10:23AM
Hospital Name	:		

DEPARTMENT OF BIOCHEMISTRY

Test Name	Result	Unit	Biological Ref. Range	Method
-----------	--------	------	-----------------------	--------

THYROID PROFILE (T3,T4,TSH)

Sample Type : SERUM

T3	1.58	ng/ml	0.60 - 1.78	CLIA
T4	11.51	ug/dl	4.82-15.65	CLIA
TSH	1.63	uIU/mL	0.30 - 5.60	CLIA

INTERPRETATION:

1. Serum T3, T4 and TSH are the measurements form three components of thyroid screening panel and are useful in diagnosing various disorders of thyroid gland function.
2. Primary hyperthyroidism is accompanied by elevated serum T3 and T4 values along with depressed TSH levels.
3. Primary hypothyroidism is accompanied by depressed serum T3 and T4 values and elevated serum TSH levels.
4. Normal T4 levels accompanied by high T3 levels are seen in patients with T3 thyrotoxicosis. Slightly elevated T3 levels may be found in pregnancy and in estrogen therapy while depressed levels may be encountered in severe illness, malnutrition, renal failure and during therapy with drugs like propranolol and propylthiouracil.
5. Although elevated TSH levels are nearly always indicative of primary hypothyroidism, rarely they can result from TSH secreting pituitary tumors (secondary hyperthyroidism).
6. Low levels of Thyroid hormones (T3, T4 & FT3, FT4) are seen in cases of primary, secondary and tertiary hypothyroidism and sometimes in non-thyroidal illness also.
7. Increased levels are found in Grave's disease, hyperthyroidism and thyroid hormone resistance.
8. TSH levels are raised in primary hypothyroidism and are low in hyperthyroidism and secondary hypothyroidism.
9. REFERENCE RANGE :

PREGNANCY	TSH in uIU/ mL
1st Trimester	0.60 - 3.40
2nd Trimester	0.37 - 3.60
3rd Trimester	0.38 - 4.04

(References range recommended by the American Thyroid Association)

Comments:

1. During pregnancy, Free thyroid profile (FT3, FT4 & TSH) is recommended.
2. TSH levels are subject to circadian variation, reaches peak levels between 2-4 AM and at a minimum between 6-10 PM. The variation of the day has influence on the measured serum TSH concentrations.

Verified By :

Kollipara Venkateswara Rao



Approved By :

Dr. Sumalatha
MBBS,DCP
Consultant Pathologist

Visit ID : YGT63619	UHID/MR No : YGT.0000063413
Patient Name : Mr. YEDDULA KUMAR MANOJ	Client Code : YOD-DL-0021
Age/Gender : 32 Y 0 M 0 D /M	Barcode No : 10994359
DOB :	Registration : 29/Mar/2024 08:22AM
Ref Doctor : SELF	Collected : 29/Mar/2024 08:25AM
Client Name : MEDI WHEELS	Received : 29/Mar/2024 08:56AM
Client Add : F-701, Lado Sarai, Mehravli, N	Reported : 29/Mar/2024 10:23AM
Hospital Name :	

DEPARTMENT OF BIOCHEMISTRY

Test Name	Result	Unit	Biological Ref. Range	Method
-----------	--------	------	-----------------------	--------

LIVER FUNCTION TEST(LFT)

Sample Type : SERUM

TOTAL BILIRUBIN	0.64	mg/dl	0.3 - 1.2	JENDRASSIK & GROFF
CONJUGATED BILIRUBIN	0.12	mg/dl	0 - 0.2	DPD
UNCONJUGATED BILIRUBIN	0.52	mg/dl		Calculated
AST (S.G.O.T)	27	U/L	< 50	KINETIC WITHOUT P5P-IFCC
ALT (S.G.P.T)	35	U/L	< 50	KINETIC WITHOUT P5P-IFCC
ALKALINE PHOSPHATASE	109	U/L	30 - 120	IFCC-AMP BUFFER
TOTAL PROTEINS	7.1	gm/dl	6.6 - 8.3	Biuret
ALBUMIN	4.8	gm/dl	3.5 - 5.2	BCG
GLOBULIN	2.3	gm/dl	2.0 - 3.5	Calculated
A/G RATIO	2.09			Calculated

Verified By :
Kollipara Venkateswara Rao



Approved By :

Dr. Sumalatha
MBBS, DCP
Consultant Pathologist

Visit ID	: YGT63619	UHID/MR No	: YGT.0000063413
Patient Name	: Mr. YEDDULA KUMAR MANOJ	Client Code	: YOD-DL-0021
Age/Gender	: 32 Y 0 M 0 D /M	Barcode No	: 10994359
DOB	:	Registration	: 29/Mar/2024 08:22AM
Ref Doctor	: SELF	Collected	: 29/Mar/2024 08:25AM
Client Name	: MEDI WHEELS	Received	: 29/Mar/2024 08:56AM
Client Add	: F-701, Lado Sarai, Mehravli, N	Reported	: 29/Mar/2024 10:23AM
Hospital Name	:		

DEPARTMENT OF BIOCHEMISTRY

Test Name	Result	Unit	Biological Ref. Range	Method
-----------	--------	------	-----------------------	--------

Verified By :
Kollipara Venkateswara Rao



Approved By :

Dr. Sumalatha
MBBS, DCP
Consultant Pathologist

Visit ID : YGT63619	UHID/MR No : YGT.0000063413
Patient Name : Mr. YEDDULA KUMAR MANOJ	Client Code : YOD-DL-0021
Age/Gender : 32 Y 0 M 0 D /M	Barcode No : 10994359
DOB :	Registration : 29/Mar/2024 08:22AM
Ref Doctor : SELF	Collected : 29/Mar/2024 08:25AM
Client Name : MEDI WHEELS	Received : 29/Mar/2024 08:56AM
Client Add : F-701, Lado Sarai, Mehravli, N	Reported : 29/Mar/2024 10:23AM
Hospital Name :	

DEPARTMENT OF BIOCHEMISTRY

Test Name	Result	Unit	Biological Ref. Range	Method
-----------	--------	------	-----------------------	--------

LIPID PROFILE

Sample Type : SERUM

TOTAL CHOLESTEROL	264	mg/dl	Refere Table Below	Cholesterol oxidase/peroxidase
H D L CHOLESTEROL	52	mg/dl	> 40	Enzymatic/ Immunoinhibiton
L D L CHOLESTEROL	164.4	mg/dl	Refere Table Below	Enzymatic Selective Protein
TRIGLYCERIDES	238	mg/dl	Optimal < 150 Borderline High 150 - 199 High 200 - 499 Very High >= 500	GPO
VLDL	47.6	mg/dl	< 35	Calculated
T. CHOLESTEROL/ HDL RATIO	5.08		Refere Table Below	Calculated
TRIGLYCEIDES/ HDL RATIO	4.58	Ratio	< 2.0	Calculated
NON HDL CHOLESTEROL	212	mg/dl	< 130	Calculated

Interpretation

NATIONAL CHOLESTEROL EDUCATION PROGRAMME (NCEP)	TOTAL CHOLESTEROL	TRI GLYCERIDE	LDL CHOLESTEROL	NON HDL CHOLESTEROL
Optimal	<200	<150	<100	<130
Above Optimal	-	-	100-129	130 - 159
Borderline High	200-239	150-199	130-159	160 - 189
High	>=240	200-499	160-189	190 - 219
Very High	-	>=500	>=190	>=220

REMARKS	Cholesterol : HDL Ratio
Low risk	3.3-4.4
Average risk	4.5-7.1
Moderate risk	7.2-11.0
High risk	>11.0

- Note:
- Measurements in the same patient can show physiological & analytical variations. Three serial samples 1 week apart are recommended for Total Cholesterol, Triglycerides, HDL & LDL Cholesterol
 - NLA-2014 identifies Non HDL Cholesterol (an indicator of all atherogenic lipoproteins such as LDL, VLDL, IDL, Lp(a), Chylomicron remnants) along with LDL-cholesterol as co-primary target for cholesterol lowering therapy. Note that major risk factors can modify treatment goals for LDL & Non HDL.
 - Apolipoprotein B is an optional, secondary lipid target for treatment once LDL & Non HDL goals have been achieved
 - Additional testing for Apolipoprotein B, hsCRP, Lp(a) & LP-PLA2 should be considered among patients with moderate risk for ASCVD for risk refinement

Verified By :
Kollipara Venkateswara Rao



Approved By :

Dr. Sumalatha
 MBBS, DCP
 Consultant Pathologist

Visit ID	: YGT63619	UHID/MR No	: YGT.0000063413
Patient Name	: Mr. YEDDULA KUMAR MANOJ	Client Code	: YOD-DL-0021
Age/Gender	: 32 Y 0 M 0 D /M	Barcode No	: 10994359
DOB	:	Registration	: 29/Mar/2024 08:22AM
Ref Doctor	: SELF	Collected	: 29/Mar/2024 08:25AM
Client Name	: MEDI WHEELS	Received	: 29/Mar/2024 08:56AM
Client Add	: F-701, Lado Sarai, Mehravli, N	Reported	: 29/Mar/2024 10:23AM
Hospital Name	:		

DEPARTMENT OF BIOCHEMISTRY

Test Name	Result	Unit	Biological Ref. Range	Method
-----------	--------	------	-----------------------	--------

Verified By :
Kollipara Venkateswara Rao



Approved By :

Dr. Sumalatha
MBBS, DCP
Consultant Pathologist

Visit ID	: YGT63619	UHID/MR No	: YGT.0000063413
Patient Name	: Mr. YEDDULA KUMAR MANOJ	Client Code	: YOD-DL-0021
Age/Gender	: 32 Y 0 M 0 D /M	Barcode No	: 10994359
DOB	:	Registration	: 29/Mar/2024 08:22AM
Ref Doctor	: SELF	Collected	: 29/Mar/2024 08:25AM
Client Name	: MEDI WHEELS	Received	: 29/Mar/2024 08:56AM
Client Add	: F-701, Lado Sarai, Mehravli, N	Reported	: 29/Mar/2024 10:23AM
Hospital Name	:		

DEPARTMENT OF BIOCHEMISTRY

Test Name	Result	Unit	Biological Ref. Range	Method
-----------	--------	------	-----------------------	--------

HBA1C

Sample Type : WHOLE BLOOD EDTA

HBA1c RESULT	5.8	%	Normal Glucose tolerance (non-diabetic): <5.7% Pre-diabetic: 5.7-6.4% Diabetic Mellitus: >6.5%	HPLC
ESTIMATED AVG. GLUCOSE	120	mg/dl		

Note:
 1. Since HbA1c reflects long term fluctuations in the blood glucose concentration, a diabetic patient who is recently under good control may still have a high concentration of HbA1c. Converse is true for a diabetic previously under good control but now poorly controlled .
 2. Target goals of < 7.0 % may be beneficial in patients with short duration of diabetes, long life expectancy and no significant cardiovascular disease. In patients with significant complications of diabetes, limited life expectancy or extensive co-morbid conditions, targeting a goal of < 7.0 % may not be appropriate.
 HbA1c provides an index of average blood glucose levels over the past 8 - 12 weeks and is a much better indicator of long term glycemic control .

Verified By :
Kollipara Venkateswara Rao



Approved By :

Dr. Sumalatha
 MBBS, DCP
 Consultant Pathologist

Visit ID	: YGT63619	UHID/MR No	: YGT.0000063413
Patient Name	: Mr. YEDDULA KUMAR MANOJ	Client Code	: YOD-DL-0021
Age/Gender	: 32 Y 0 M 0 D /M	Barcode No	: 10994359
DOB	:	Registration	: 29/Mar/2024 08:22AM
Ref Doctor	: SELF	Collected	: 29/Mar/2024 08:25AM
Client Name	: MEDI WHEELS	Received	: 29/Mar/2024 08:57AM
Client Add	: F-701, Lado Sarai, Mehravli, N	Reported	: 29/Mar/2024 10:23AM
Hospital Name	:		

DEPARTMENT OF BIOCHEMISTRY

Test Name	Result	Unit	Biological Ref. Range	Method
-----------	--------	------	-----------------------	--------

BLOOD UREA NITROGEN (BUN)

Sample Type : Serum

SERUM UREA	25	mg/dL	13 - 43	Urease GLDH
Blood Urea Nitrogen (BUN)	11.7	mg/dl	5 - 25	GLDH-UV

Increased In:

Impaired kidney function, Reduced renal blood flow {CHF, Salt and water depletion, (vomiting, diarrhea, diuresis, sweating), Shock}, Any obstruction of urinary tract, Increased protein catabolism, AMI, Stress

Decreased In:

Diuresis (e.g. with over hydration), Severe liver damage, Late pregnancy, Infancy, Malnutrition, Diet (e.g., low-protein and high-carbohydrate, IV feedings only), Inherited hyperammonemias (urea is virtually absent in blood)

Limitations:

Urea levels increase with age and protein content of the diet.

Verified By :

Kollipara Venkateswara Rao



Approved By :



Dr. Sumalatha
MBBS, DCP
Consultant Pathologist

Visit ID : YGT63619	UHID/MR No : YGT.0000063413
Patient Name : Mr. YEDDULA KUMAR MANOJ	Client Code : YOD-DL-0021
Age/Gender : 32 Y 0 M 0 D /M	Barcode No : 10994359
DOB :	Registration : 29/Mar/2024 08:22AM
Ref Doctor : SELF	Collected : 29/Mar/2024 08:25AM
Client Name : MEDI WHEELS	Received : 29/Mar/2024 08:57AM
Client Add : F-701, Lado Sarai, Mehravli, N	Reported : 29/Mar/2024 10:23AM
Hospital Name :	

DEPARTMENT OF BIOCHEMISTRY

Test Name	Result	Unit	Biological Ref. Range	Method
-----------	--------	------	-----------------------	--------

FBS (GLUCOSE FASTING)

Sample Type : FLOURIDE PLASMA

FASTING PLASMA GLUCOSE	96	mg/dl	70 - 100	HEXOKINASE
------------------------	----	-------	----------	------------

INTERPRETATION:

Increased In

- Diabetes Mellitus
- Stress (e.g., emotion, burns, shock, anesthesia)
- Acute pancreatitis
- Chronic pancreatitis
- Wernicke encephalopathy (vitamin B1 deficiency)
- Effect of drugs (e.g. corticosteroids, estrogens, alcohol, phenytoin, thiazides)

Decreased In

- Pancreatic disorders
- Extrapancreatic tumors
- Endocrine disorders
- Malnutrition
- Hypothalamic lesions
- Alcoholism
- Endocrine disorders

Verified By :
Kollipara Venkateswara Rao



Approved By :

Dr. Sumalatha
 MBBS, DCP
 Consultant Pathologist

Visit ID : YGT63619	UHID/MR No : YGT.0000063413
Patient Name : Mr. YEDDULA KUMAR MANOJ	Client Code : YOD-DL-0021
Age/Gender : 32 Y 0 M 0 D /M	Barcode No : 10994359
DOB :	Registration : 29/Mar/2024 08:22AM
Ref Doctor : SELF	Collected : 29/Mar/2024 11:18AM
Client Name : MEDI WHEELS	Received : 29/Mar/2024 11:36AM
Client Add : F-701, Lado Sarai, Mehravli, N	Reported : 29/Mar/2024 12:02PM
Hospital Name :	

DEPARTMENT OF BIOCHEMISTRY

Test Name	Result	Unit	Biological Ref. Range	Method
-----------	--------	------	-----------------------	--------

PPBS (POST PRANDIAL GLUCOSE)

Sample Type : FLOURIDE PLASMA

POST PRANDIAL PLASMA GLUCOSE	114	mg/dl	<140	HEXOKINASE
------------------------------	-----	-------	------	------------

INTERPRETATION:

Increased In

- Diabetes Mellitus
- Stress (e.g., emotion, burns, shock, anesthesia)
- Acute pancreatitis
- Chronic pancreatitis
- Wernicke encephalopathy (vitamin B1 deficiency)
- Effect of drugs (e.g. corticosteroids, estrogens, alcohol, phenytoin, thiazides)

Decreased In

- Pancreatic disorders
- Extrapancreatic tumors
- Endocrine disorders
- Malnutrition
- Hypothalamic lesions
- Alcoholism
- Endocrine disorders

Verified By :
Kollipara Venkateswara Rao



Approved By :

Dr. Sumalatha
 MBBS, DCP
 Consultant Pathologist

Visit ID : YGT63619	UHID/MR No : YGT.0000063413
Patient Name : Mr. YEDDULA KUMAR MANOJ	Client Code : YOD-DL-0021
Age/Gender : 32 Y 0 M 0 D /M	Barcode No : 10994359
DOB :	Registration : 29/Mar/2024 08:22AM
Ref Doctor : SELF	Collected : 29/Mar/2024 08:25AM
Client Name : MEDI WHEELS	Received : 29/Mar/2024 08:56AM
Client Add : F-701, Lado Sarai, Mehravli, N	Reported : 29/Mar/2024 10:23AM
Hospital Name :	

DEPARTMENT OF BIOCHEMISTRY

Test Name	Result	Unit	Biological Ref. Range	Method
-----------	--------	------	-----------------------	--------

SERUM CREATININE

Sample Type : SERUM

SERUM CREATININE	0.88	mg/dl	0.70 - 1.30	KINETIC-JAFFE
------------------	------	-------	-------------	---------------

Increased In:

- Diet: ingestion of creatinine (roast meat), Muscle disease: gigantism, acromegaly,
- Impaired kidney function.

Decreased In:

- Pregnancy: Normal value is 0.4-0.6 mg/dL. A value >0.8 mg/dL is abnormal and should alert the clinician to further diagnostic evaluation.
- Creatinine secretion is inhibited by certain drugs (e.g., cimetidine, trimethoprim).

Verified By :
Kollipara Venkateswara Rao



Approved By :

Dr. Sumalatha
 MBBS, DCP
 Consultant Pathologist

Visit ID	: YGT63619	UHID/MR No	: YGT.0000063413
Patient Name	: Mr. YEDDULA KUMAR MANOJ	Client Code	: YOD-DL-0021
Age/Gender	: 32 Y 0 M 0 D /M	Barcode No	: 10994359
DOB	:	Registration	: 29/Mar/2024 08:22AM
Ref Doctor	: SELF	Collected	: 29/Mar/2024 08:25AM
Client Name	: MEDI WHEELS	Received	: 29/Mar/2024 08:56AM
Client Add	: F-701, Lado Sarai, Mehravli, N	Reported	: 29/Mar/2024 10:23AM
Hospital Name	:		

DEPARTMENT OF BIOCHEMISTRY

Test Name	Result	Unit	Biological Ref. Range	Method
-----------	--------	------	-----------------------	--------

URIC ACID -SERUM

Sample Type : SERUM

SERUM URIC ACID	7.8	mg/dl	3.5 - 7.20	URICASE - PAP
-----------------	------------	-------	------------	---------------

Interpretation

Uric acid is the final product of purine metabolism in the human organism. Uric acid measurements are used in the diagnosis and treatment of numerous renal and metabolic disorders, including renal failure, gout, leukemia, psoriasis, starvation or other wasting conditions, and of patients receiving cytotoxic drugs.

Verified By :
Kollipara Venkateswara Rao



Approved By :

Dr. Sumalatha
 MBBS,DCP
 Consultant Pathologist

Visit ID : YGT63619	UHID/MR No : YGT.0000063413
Patient Name : Mr. YEDDULA KUMAR MANOJ	Client Code : YOD-DL-0021
Age/Gender : 32 Y 0 M 0 D /M	Barcode No : 10994359
DOB :	Registration : 29/Mar/2024 08:22AM
Ref Doctor : SELF	Collected : 29/Mar/2024 08:25AM
Client Name : MEDI WHEELS	Received : 29/Mar/2024 08:57AM
Client Add : F-701, Lado Sarai, Mehravli, N	Reported : 29/Mar/2024 10:23AM
Hospital Name :	

DEPARTMENT OF BIOCHEMISTRY

Test Name	Result	Unit	Biological Ref. Range	Method
-----------	--------	------	-----------------------	--------

BUN/CREATININE RATIO

Sample Type : SERUM				
Blood Urea Nitrogen (BUN)	11.7	mg/dl	5 - 25	GLDH-UV
SERUM CREATININE	0.88	mg/dl	0.70 - 1.30	KINETIC-JAFFE
BUN/CREATININE RATIO	13.20	Ratio	6 - 25	Calculated

Verified By :
Kollipara Venkateswara Rao



Approved By :

Dr. Sumalatha
 MBBS, DCP
 Consultant Pathologist

Visit ID	: YGT63619	UHID/MR No	: YGT.0000063413
Patient Name	: Mr. YEDDULA KUMAR MANOJ	Client Code	: YOD-DL-0021
Age/Gender	: 32 Y 0 M 0 D /M	Barcode No	: 10994359
DOB	:	Registration	: 29/Mar/2024 08:22AM
Ref Doctor	: SELF	Collected	: 29/Mar/2024 08:22AM
Client Name	: MEDI WHEELS	Received	:
Client Add	: F-701, Lado Sarai, Mehravli, N	Reported	: 29/Mar/2024 04:09PM
Hospital Name	:		

DEPARTMENT OF RADIOLOGY

2D ECHO DOPPLER STUDY

MITRAL VALVE : Normal
AORTIC VALVE : Normal
TRICUSPID VALVE : Normal
PULMONARY VALVE : Normal
RIGHT ATRIUM : Normal
RIGHT VENTRICLE : Normal
LEFT ATRIUM : 2.8 cms
LEFT VENTRICLE : EDD : 4.8 cm IVS(d) : 1.2cm LVEF : 60%
ESD : 2.7 cm PW (d) : 1.1cm FS : 30%
No RWMA
IAS : Intact
IVS : Intact
AORTA : 2.1cms
PULMONARY ARTERY : Normal
PERICARDIUM : Normal
IVS/ SVC/ CS : Normal
PULMONARY VEINS : Normal

Verified By :
Kollipara Venkateswara Rao



Approved By :

Dr. B. Nagaraju
MD (Internal Medicine)
DN (CARDIOLOGY)
APNC Reg. No 70760

Visit ID	: YGT63619	UHID/MR No	: YGT.0000063413
Patient Name	: Mr. YEDDULA KUMAR MANOJ	Client Code	: YOD-DL-0021
Age/Gender	: 32 Y 0 M 0 D /M	Barcode No	: 10994359
DOB	:	Registration	: 29/Mar/2024 08:22AM
Ref Doctor	: SELF	Collected	: 29/Mar/2024 08:22AM
Client Name	: MEDI WHEELS	Received	:
Client Add	: F-701, Lado Sarai, Mehravli, N	Reported	: 29/Mar/2024 04:09PM
Hospital Name	:		

DEPARTMENT OF RADIOLOGY**INTRA CARDIAC MASSES : No****DOPPLER STUDY :**

MITRAL FLOW : E - 0.4 m/sec, A - 0.3m/sec.

AORTIC FLOW : 1.2m/sec

PULMONARY FLOW : 1.1m/sec

TRICUSPID FLOW : TRJV : 2.2m/sec, RVSP - 32mmHg

COLOUR FLOW MAPPING: MILD TR/ MILD PAH**IMPRESSION :**

- * MILD CONCENTRIC LVH
- * NO RWMA OF LV
- * GOOD LV FUNCTION
- * NO MR/ NO AR/ NO PR
- * MILD TR/ MILD PAH
- * NO PE / CLOT / VEGETATIONS.

Verified By :
Kollipara Venkateswara Rao

Approved By :

Dr. B. Nagaraju
MD (Internal Medicine)
DN (CARDIOLOGY)
APNC Reg. No 70760

Visit ID : YGT63619	UHID/MR No : YGT.0000063413
Patient Name : Mr. YEDDULA KUMAR MANOJ	Client Code : YOD-DL-0021
Age/Gender : 32 Y 0 M 0 D /M	Barcode No : 10994359
DOB :	Registration : 29/Mar/2024 08:22AM
Ref Doctor : SELF	Collected : 29/Mar/2024 08:25AM
Client Name : MEDI WHEELS	Received : 29/Mar/2024 08:57AM
Client Add : F-701, Lado Sarai, Mehravli, N	Reported : 29/Mar/2024 10:23AM
Hospital Name :	

DEPARTMENT OF CLINICAL PATHOLOGY

Test Name	Result	Unit	Biological Ref. Range	Method
-----------	--------	------	-----------------------	--------

CUE (COMPLETE URINE EXAMINATION)

Sample Type : SPOT URINE

PHYSICAL EXAMINATION

TOTAL VOLUME	30 ML	ml		
COLOUR	PALE YELLOW			
APPEARANCE	CLEAR			
SPECIFIC GRAVITY	1.025		1.003 - 1.035	Bromothymol Blue

CHEMICAL EXAMINATION

pH	7.0		4.6 - 8.0	Double Indicator
PROTEIN	NEGATIVE		NEGATIVE	Protein - error of Indicators
GLUCOSE(U)	NEGATIVE		NEGATIVE	Glucose Oxidase
UROBILINOGEN	NEGATIVE	mg/dl	< 1.0	Ehrlichs Reaction
KETONE BODIES	NEGATIVE		NEGATIVE	Nitroprasside
BILIRUBIN - TOTAL	NEGATIVE		Negative	Azocoupling Reaction
BLOOD	DETECTED (++)		NEGATIVE	Tetramethylbenzidine
LEUCOCYTE	NEGATIVE		Negative	Azocoupling reaction
NITRITE	NEGATIVE		NEGATIVE	Diazotization Reaction

MICROSCOPIC EXAMINATION

PUS CELLS	2-4	cells/HPF	0-5	
EPITHELIAL CELLS	1-2	/hpf	0 - 15	
RBCs	10-12	Cells/HPF	Nil	
CRYSTALS	NIL	Nil	Nil	
CASTS	NIL	/HPF	Nil	
BUDDING YEAST	NIL		Nil	
BACTERIA	NIL		Nil	
OTHER	NIL			

Verified By :
Kollipara Venkateswara Rao

Approved By :



Dr. Sumalatha
 MBBS, DCP
 Consultant Pathologist

Visit ID	: YGT63619	UHID/MR No	: YGT.0000063413
Patient Name	: Mr. YEDDULA KUMAR MANOJ	Client Code	: YOD-DL-0021
Age/Gender	: 32 Y 0 M 0 D /M	Barcode No	: 10994359
DOB	:	Registration	: 29/Mar/2024 08:22AM
Ref Doctor	: SELF	Collected	: 29/Mar/2024 08:25AM
Client Name	: MEDI WHEELS	Received	: 29/Mar/2024 08:57AM
Client Add	: F-701, Lado Sarai, Mehravli, N	Reported	: 29/Mar/2024 10:23AM
Hospital Name	:		

DEPARTMENT OF CLINICAL PATHOLOGY

Test Name	Result	Unit	Biological Ref. Range	Method
-----------	--------	------	-----------------------	--------

*** End Of Report ***

Verified By :
Kollipara Venkateswara Rao



Approved By :

Dr. Sumalatha
MBBS, DCP
Consultant Pathologist



భారత ప్రభుత్వం

Government of India



ఎడ్డల మనోజ్ కుమార్
Yeddula Manoj Kumar
పుట్టిన తేదీ/DOB: 29/08/1991
పురుషుడు/ MALE

Download Date: 07/01/2021

Issue Date: 22/12/2020

6375 5014 9508

VID : 9155 4481 5982 6188

నా ఆధార్, నా గుర్తింపు



భారత విశిష్ట గుర్తింపు ప్రాధికార సంస్థ

Unique Identification Authority of India



చిరునామా:

సంబంధితులు: యెద్దుల త్యాగరాజు, 28/5ఎఫ్-4, ఆర్ కె నగర్, చాబోలు మార్గము నూనెపల్లి, నంద్యాల, నంద్యాల, కర్నూలు, ఆంధ్ర ప్రదేశ్ - 518501

Address:

C/O: Yeddula Thyagaraju, 28/5F-4, R K Nagar, Chabolu Road Noonepalle, Nandyala, Nandyal, Kumool, Andhra Pradesh - 518501



6375 5014 9508

VID : 9155 4481 5982 6188



1947



help@uidai.gov.in



www.uidai.gov.in

ID: 63619
YEDDULA KUMAR MANOJ
Male 32Years
Req. No. :

29-03-2024 12:00:42
HR : 67 bpm
P : 98 ms
PR : 145 ms
QRS : 82 ms
QT/QTcBz : 358/378 ms
P/QRS/T : 38/40/41 °
RV5/SV1 : 1.332/0.525 mV

Diagnosis Information:
Sinus Arrhythmia

Report Confirmed by:

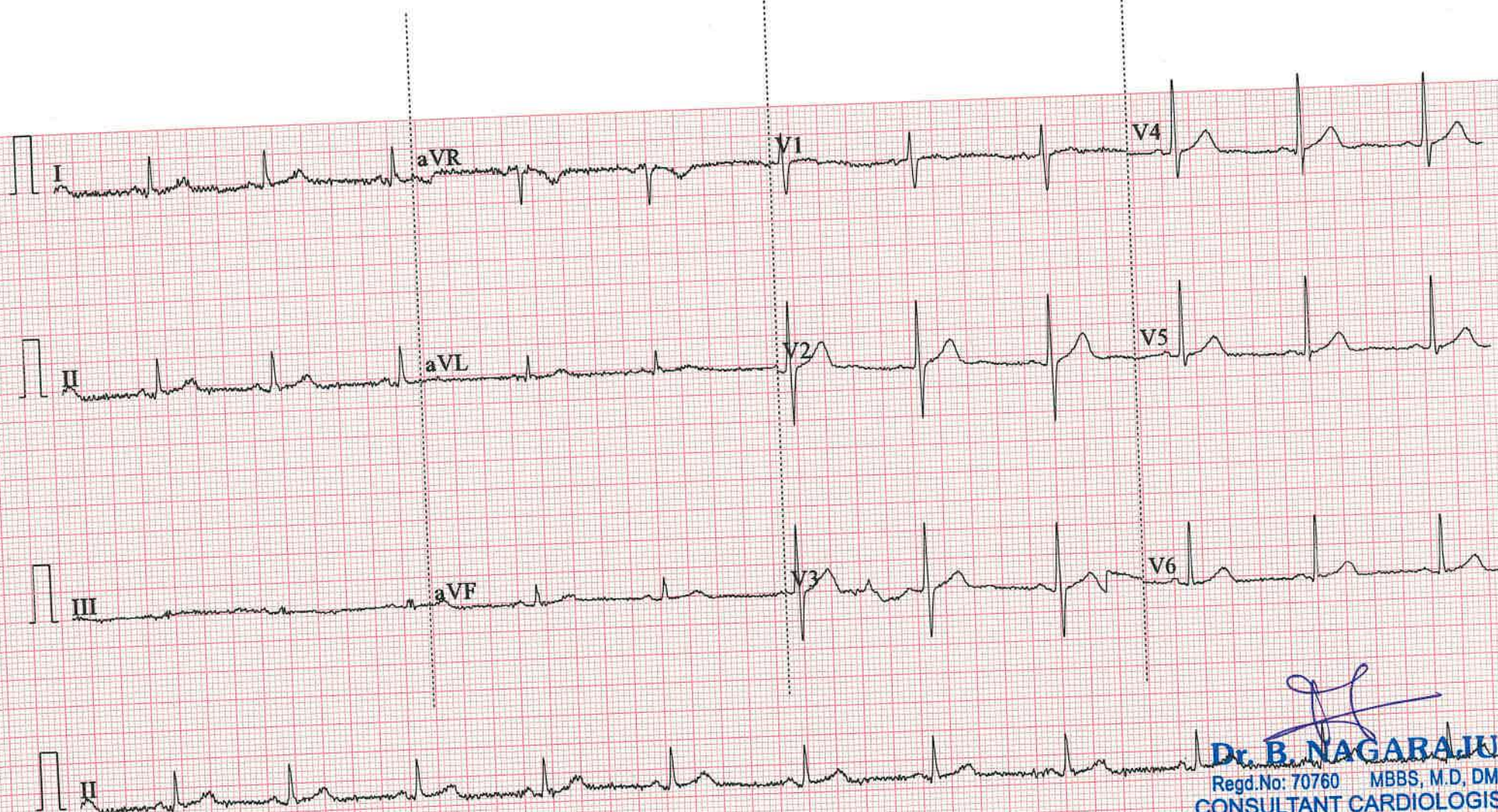

Dr. B. NAGARAJU
Regd.No: 70760 MBBS, M.D, DM
CONSULTANT CARDIOLOGIST
YODA DIAGNOSTICS-GUNTUR

DATE: 29-03-24

NAME: HANOT

AGE: _____ ADDRESS: _____

TYPE OF LENS: GLASS CONTACTS

CR POLYCARBONATE

COATINGS : ARC HARD COAT

TINT: : White SP2 PHOTO GREY

BIFOCALS : KRYPTOK EXECUTIVE

"D" PROGRESSIVE

	R			L		
	SPH	CYL	AXIS	SPH	CYL	AXIS
DV	<u>1.0</u>			<u>1.0</u>		
ADD						

INSTRUCTIONS _____

I.P.D. _____ D.V. _____

N.V. _____ CONSTANT USE _____

Name: Yeddula Kumar Manoj
Date: 29/03/24 Age: 32 years Sex: male
Address: Guntur



Routine health checkup

~~complaints of~~ ~~side pain~~
Pain in LT part of the Body

NO H/O HTN / DM / CAD

TEMP: 98
B.P: 130/80 mmHg
PULSE: 67 bts
WEIGHT: 77 kgs
HEIGHT: 165 cms

Total cholesterol
- 264 mg/dl
LDL - 164 mg/dl
TGL - 238 mg/dl

- 1) LOW FAT FOOD
- 2) DAILY EXERCISE
- 3) TAB. JAKROSE - F
o o t - (60)
- 4) CAP. J-POWER
o o t - (30)
- 5) CAP. JALK D3 60K
ONCE A WEEK x (8) WKS

Dr. KEERTHI KISHORE NAGALLA
Regd.No: 64905 MBBS, M.D. General Medicine
CONSULTANT GENERAL PHYSICIAN
YODA DIAGNOSTICS-GUNTUR

YODA DIAGNOSTICS CENTRE GUNTUR

Date: 29-03-2024

Time: 13:14

Name: mr.manoj kumar yeddula

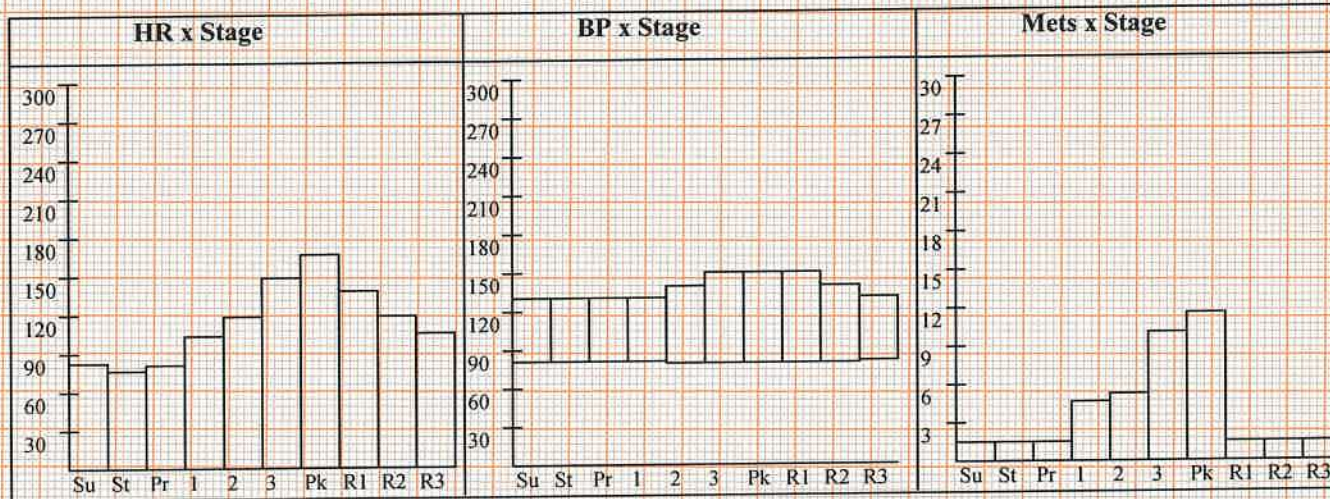

Interpretation

The Patient Exercised according to Bruce Protocol for 0:06:52 achieving a work level of 7.7 METS.
 Resting Heart Rate, initially 82 bpm rose to a max. heart rate of 166bpm (86% of Predicted Maximum Heart Rate).
 Resting Blood Pressure of 130/80 mmHg, rose to a maximum Blood Pressure of 150/80 mmHg
 * No Significant ST-T Changes During Exercise & Recovery
 * Good Exercise Tolerance
 * Test is Negative for Exercise Induced Ischemia.

Ref. Doctor: SELF

Dr. B. NAGARAJU
 Regd.No: 70760 MBBS, M.D. DM
 CONSULTANT CARDIOLOGIST
 YODA DIAGNOSTICS-GUNTUR
 Doctor: DR.B NAGARAJU

(Summary Report edited by User)

YODA DIAGNOSTICS CENTRE GUNTUR

Date: 29-03-2024

Time: 13:14

Name: mr.manoj kumar yeddula

Age: 32

Gender: M

Height: 165 cms

Weight: 77 Kg

ID: 63619

Clinical History: no

Medications: no

Test Details:

Protocol: Bruce

Predicted Max HR: 194

Target HR: 164 (85% of Pr. MHR)

Exercise Time: 0:06:52

Achieved Max HR: 166 (86% of Pr. MHR)

Max BP: 150/80

Max BP x HR: 24900

Max Mets: 7.7

Test Termination Criteria:

Protocol Details:

Stage Name	Stage Time	METS	Speed kmph	Grade %	Heart Rate bpm	BP mmHg	RPP	ST Level mm	ST Slope mV/S
Supine	00:06	1	0	0	82	130/80	10660	0.7 V2	0.4 V2
Standing	00:10	1	0	0	76	130/80	9880	0.8 V2	0.5 V2
PreTest	00:14	1	1.6	0	81	130/80	10530	0.9 II	0.4 II
Stage: 1	02:00	3.1	2.7	10	104	130/80	13520	0.7 V2	0.6 V3
Stage: 2	01:01	3.5	4	12	118	140/80	16520	0.6 V2	0.7 II
Stage: 3	03:00	6.7	5.5	14	148	150/80	22200	-1 II	1.2 V3
Peak Exercise	00:51	7.7	6.8	16	166	150/80	24900	-0.9 V5	1.4 V3
Recovery1	01:00	1	0	0	138	150/80	20700	1.1 V3	1.6 II
Recovery2	01:00	1	0	0	119	140/80	16660	1 II	1.2 II
Recovery3	00:44	1	0	0	105	130/80	13650	0.7 V3	0.7 V3

YODA DIAGNOSTICS CENTRE GUNTUR

mr.manoj kumar yeddula (32 M)

Bruce Protocol

ID: 63619

Date: 29-03-2024

Exec Time : 0:00:00

Stage Time: 00:06

HR: 82 bpm

Stage: Supine

Speed: 0 km/h

Slope: 0%

THR: 164 bpm

BP: 130/80 mmHg

STLevel(mm) STSlope(mV/s)



Chart Speed: 25 mm/sec

Amplitude: 10mm/mV

Filter: 25 Hz Mains Filter: ON

ISO = R - 60 ms, J = R + 60 ms, Post: J = J + 80 ms

Schiller Cardiovit CS-10 Version: 3.5

YODA DIAGNOSTICS CENTRE GUNTUR

mr.manoj kumar yeddula (32 M)

Bruce Protocol

ID: 63619

Date: 29-03-2024

Exec Time : 0:00:00

Stage Time: 00:10

HR: 76 bpm

Stage: Standing

Speed: 0

Slope: 0 %

THR: 164 bpm

BP: 130/80 mmHg

STLevel(mm) STSlope(mV/s)

STLevel(mm) STSlope(mV/s)

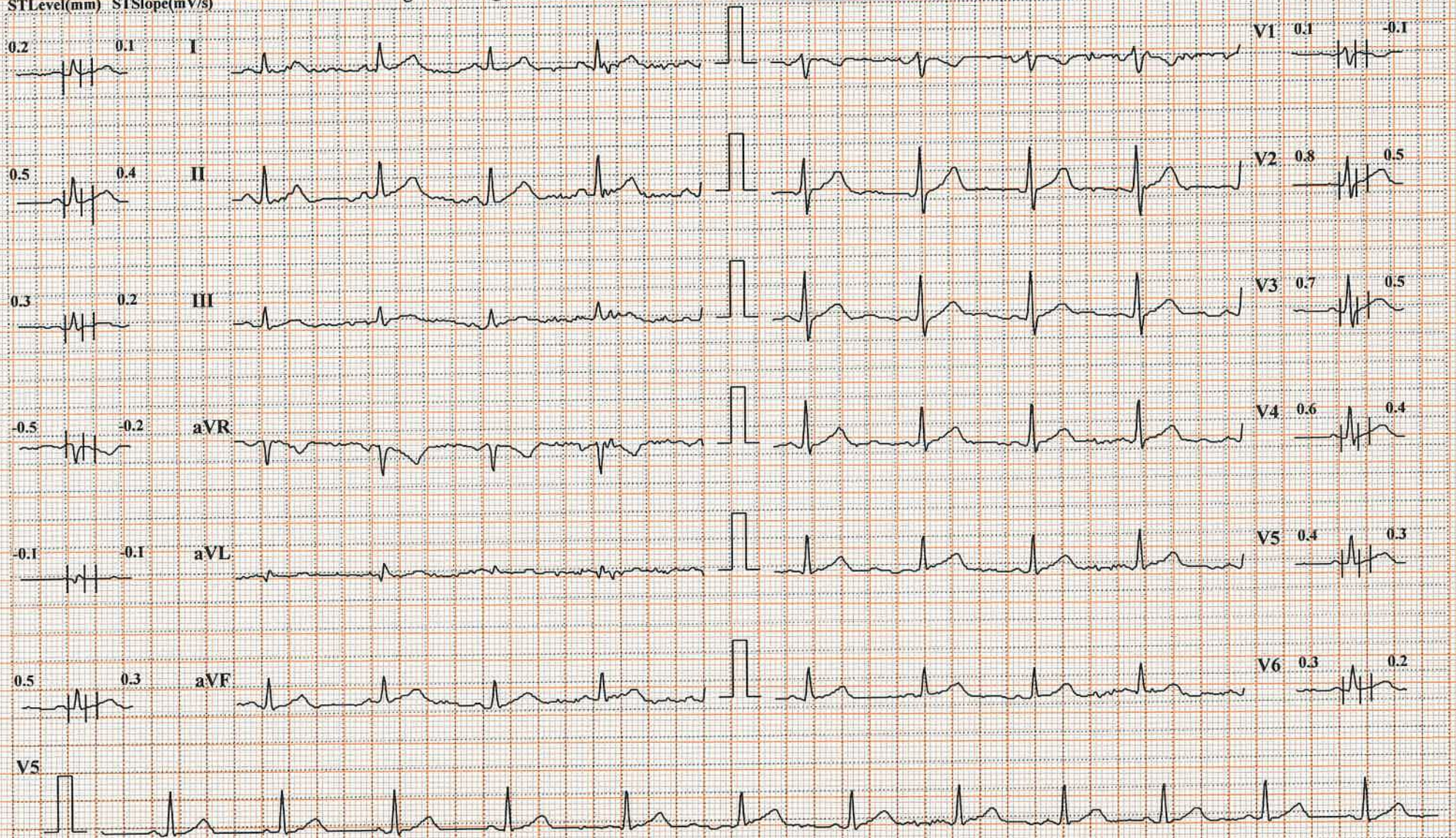

Chart Speed: 25 mm/sec

Amplitude: 10mm/mV

Filter: 25 Hz Mains Filter: ON

ISO = R - 60 ms, J = R + 60 ms, Post.J = J + 80 ms

Schiller Cardiovit CS-10 Version 3.5

YODA DIAGNOSTICS CENTRE GUNTUR

mr.manoj kumar yeddula (32 M)

Bruce Protocol

ID: 63619

Date: 29-03-2024

Exec Time : 0:02:00

Stage Time: 02:00

HR: 104 bpm

BP: 130/80 mmHg

Stage: 1

Speed: 2.7 kmph

Slope: 10 %

THR: 164 bpm

STLevel(mm) STSlope(mV/s)

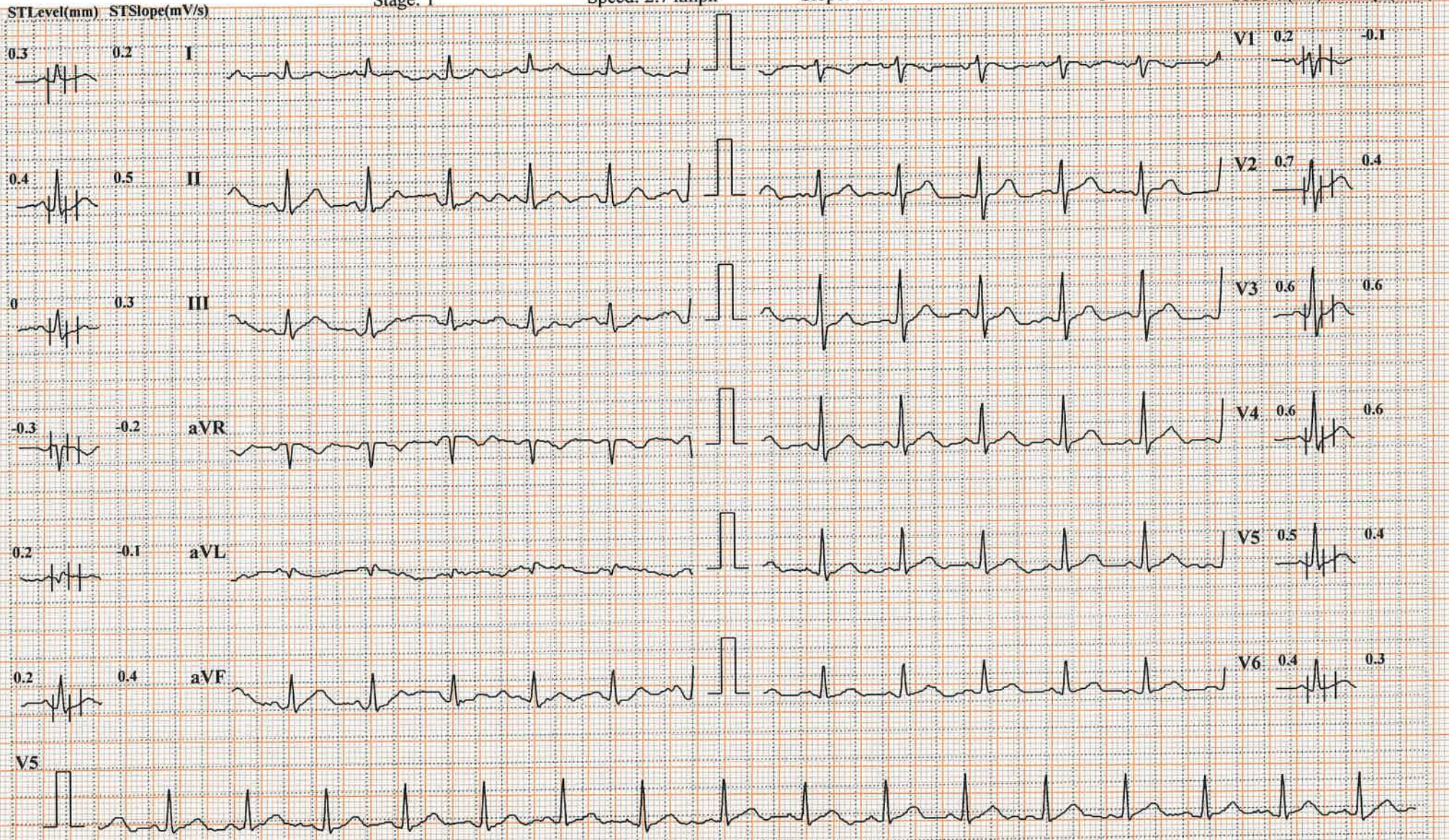

Chart Speed: 25 mm/sec

Amplitude: 10mm/mV

Filter: 25 Hz Mains Filter: ON

ISO = R - 60 ms, J = R + 60 ms, Post-J = J + 80 ms

Schiller Cardiovit CS-10 Version 3.5

YODA DIAGNOSTICS CENTRE GUNTUR

mr.manoj kumar yeddula (32 M)

Bruce Protocol

ID: 63619

Date: 29-03-2024

Exec Time : 0:03:01

Stage Time: 01:01

HR: 118 bpm

Stage: 2

Speed: 4 kmph

Slope: 12 %

THR: 164 bpm

BP: 140/80 mmHg

STLevel(mm) STSlope(mV/s)

STLevel(mm) STSlope(mV/s)

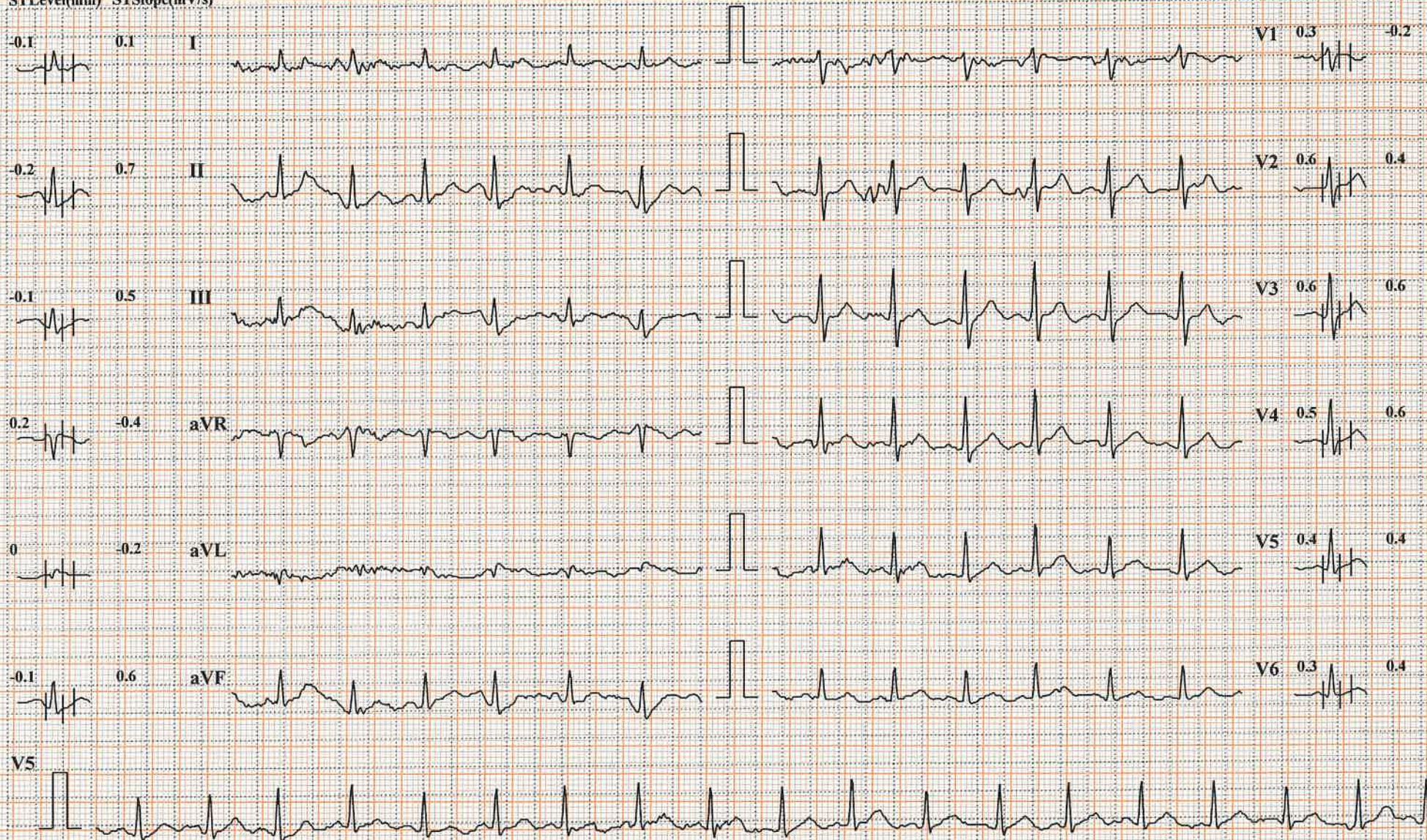

Chart Speed: 25 mm/sec

Amplitude: 10mm/mV

Filter: 25 Hz Mains Filter: ON

ISO = R - 60 ms, J = R + 60 ms, Post J = J + 80 ms

Schiller Cardiovit CS-10 Version 3.5

YODA DIAGNOSTICS CENTRE GUNTUR

mr.manoj kumar yeddula (32 M)

Bruce Protocol

ID: 63619

Date: 29-03-2024

Exec Time : 0:06:01

Stage Time: 03:00

HR: 148 bpm

Stage: 3

Speed: 5.5 kmph

Slope: 14 %

THR: 164 bpm

BP: 150/80 mmHg

STLevel(mm) STSlope(mV/s)

STLevel(mm) STSlope(mV/s)

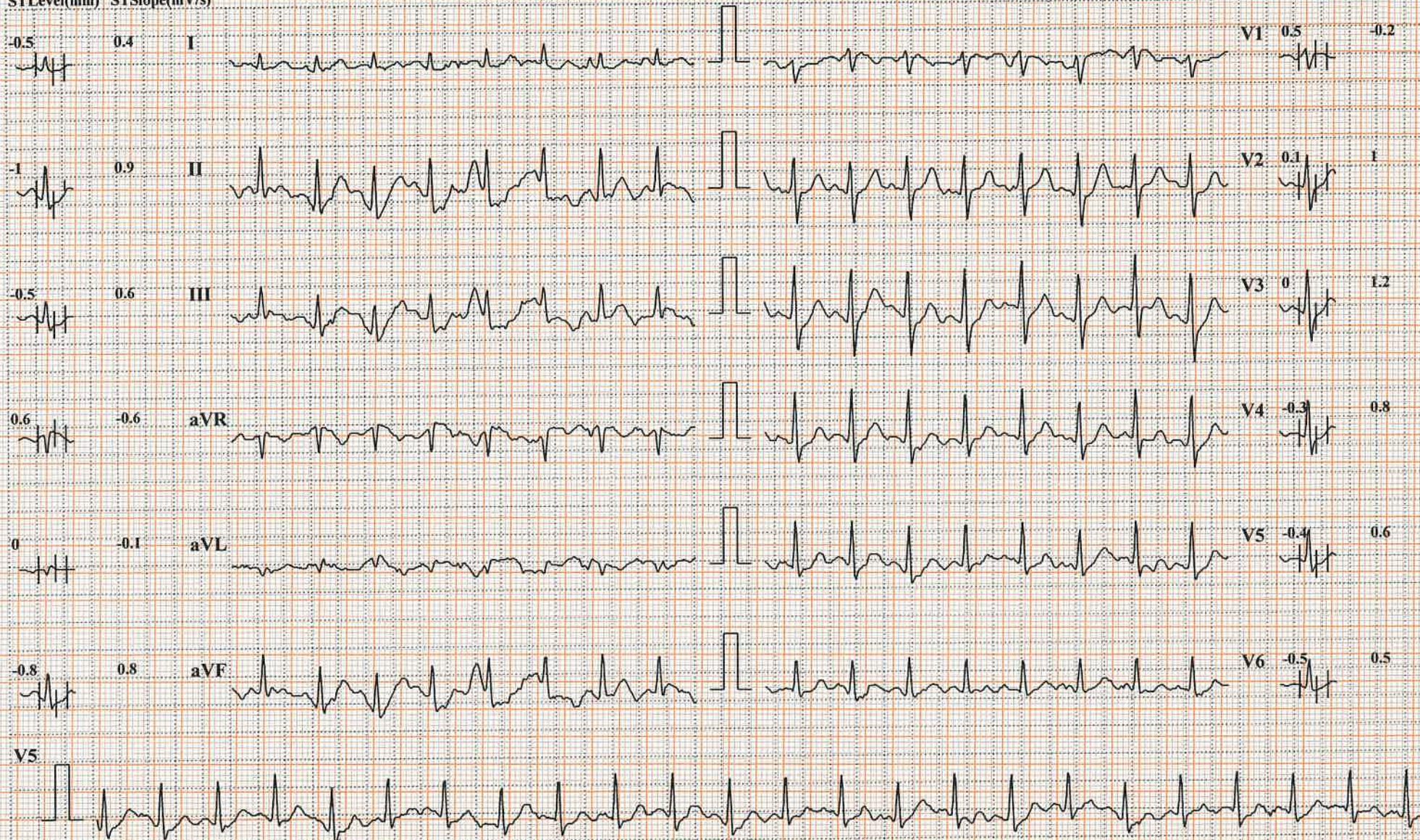

Chart Speed: 25 mm/sec

Amplitude: 10mm/mV

Filter: 25 Hz Mains Filter: ON

ISO = R - 60 ms, J = R + 60 ms, Post J = J + 80 ms

Schiller Cardiovit CS-10 Version:3.5

YODA DIAGNOSTICS CENTRE GUNTUR

mr.manoj kumar yeddula (32 M)

Bruce Protocol

ID: 63619

Date: 29-03-2024

Exec Time : 0:06:52

Stage Time: 00:51

HR: 166 bpm

Stage: 4 Peak Exercise

Speed: 6.8 kmph

Slope: 16 %

THR: 164 bpm

BP: 150/80 mmHg

STLevel(mm) STSlope(mV/s)

STLevel(mm) STSlope(mV/s)

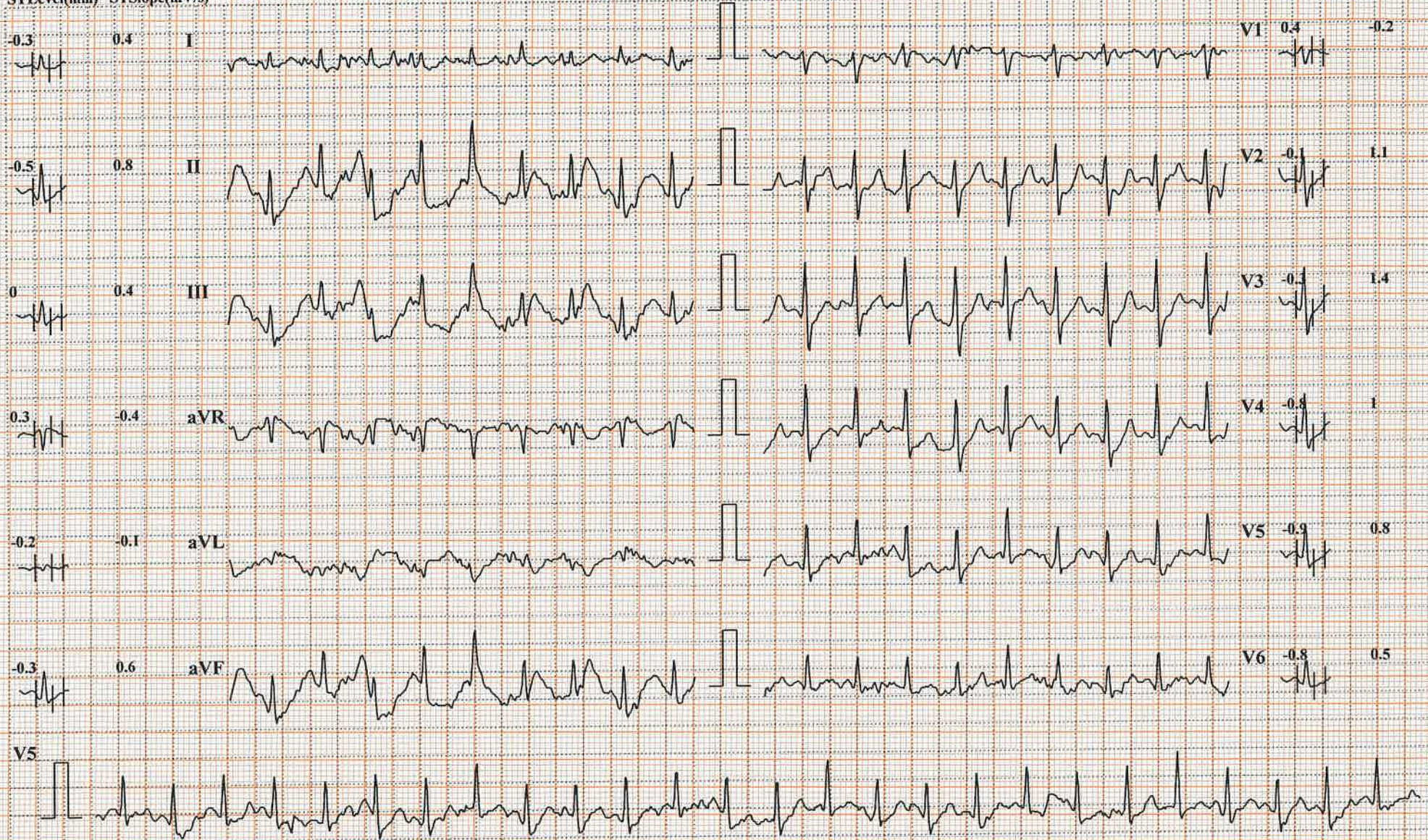

Chart Speed: 25 mm/sec

Amplitude: 10mm/mV

Filter: 25 Hz Mains Filter: ON

ISO = R - 60 ms, J = R + 60 ms, Post J = J + 80 ms

Schiller Cardiovit CS-10 Version:3.5

YODA DIAGNOSTICS CENTRE GUNTUR

mr.manoj kumar yeddula (32 M)

ID: 63619

Date: 29-03-2024

Exec Time : 00:00

Stage Time: 01:00

HR: 138 bpm

Bruce Protocol

Stage: Recovery1

Speed: 0 kmph

Slope: 0 %

THR: 164 bpm

BP: 150/80 mmHg

STLevel(mm) STSlope(mV/s)

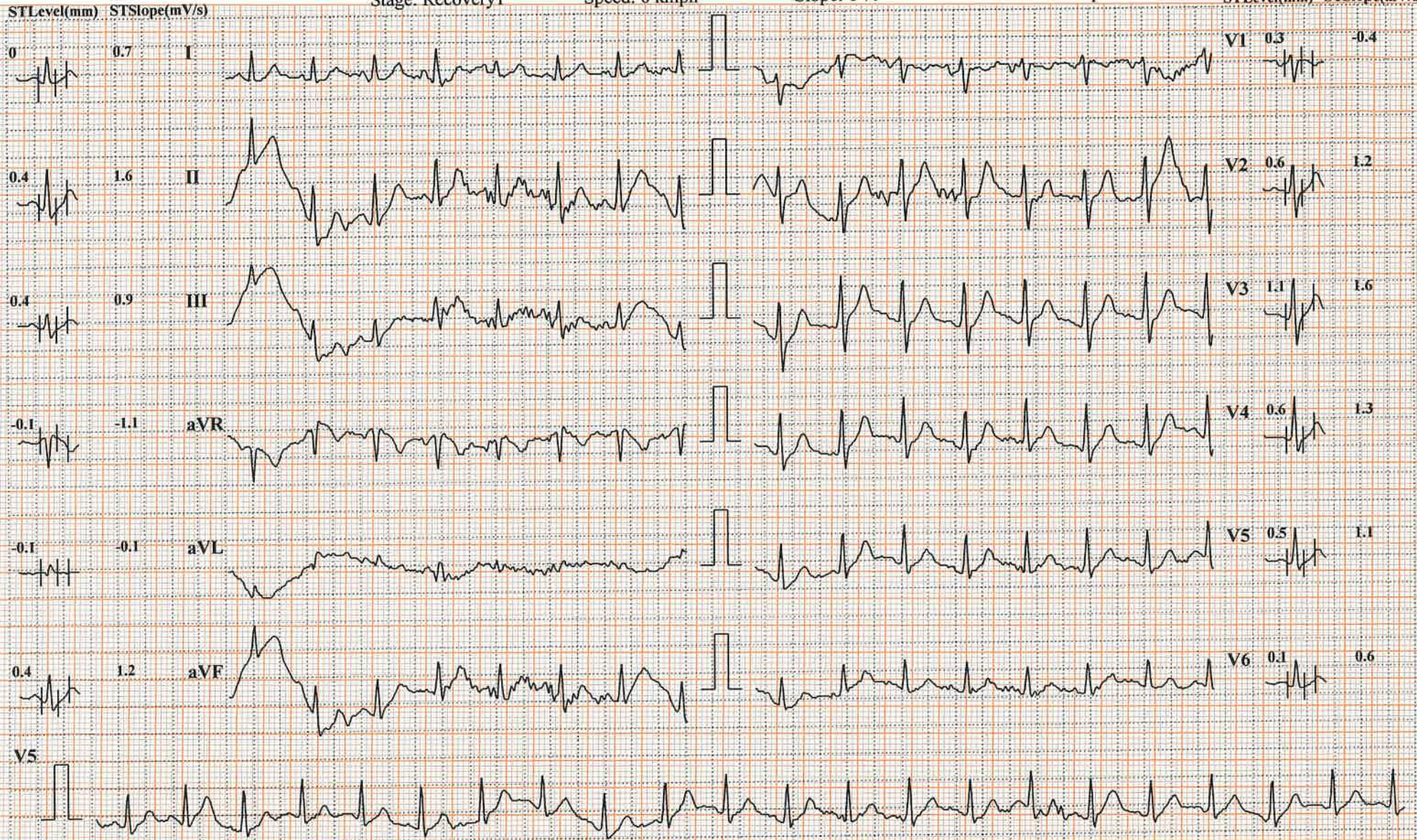

Chart Speed: 25 mm/sec

Amplitude: 10mm/mV

Filter: 25 Hz Mains Filter: ON

ISO = R - 60 ms, J = R + 60 ms, Post J = J + 80 ms

Schiller Cardiovit CS-10 Version: 3.5

YODA DIAGNOSTICS CENTRE GUNTUR

mr.manoj kumar yeddula (32 M)

Bruce Protocol

ID: 63619

Date: 29-03-2024

Exec Time : 00:00

Stage Time: 01:00

HR: 119 bpm

Stage: Recovery2

Speed: 0 kmph

Slope: 0 %

THR: 164 bpm

BP: 140/80 mmHg

STLevel(mm) STSlope(mV/s)

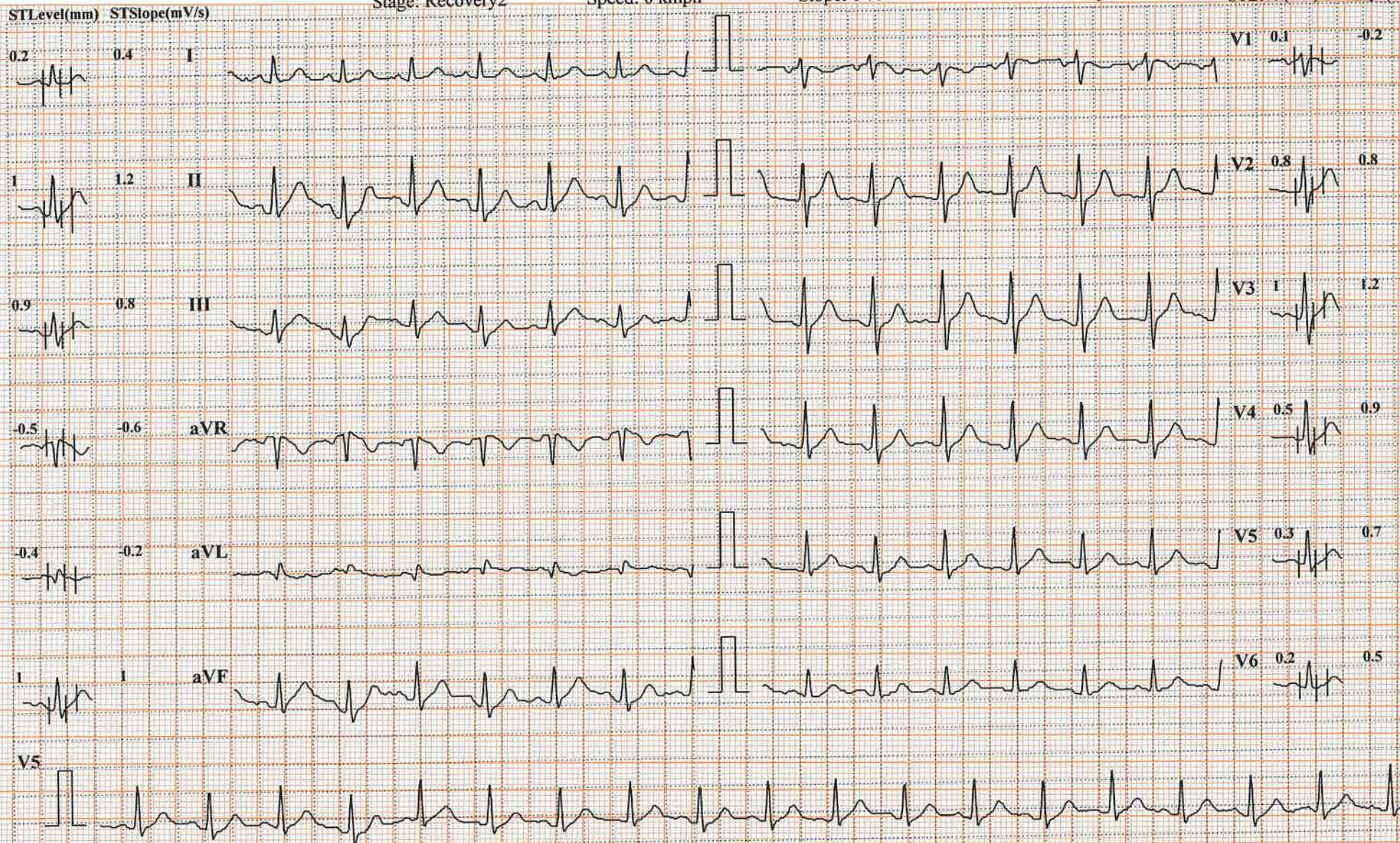

Chart Speed: 25 mm/sec

Amplitude: 10mm/mV

Filter: 25 Hz Mains Filter: ON

ISO = R - 60 ms, J = R + 60 ms, PostJ = J + 80 ms

Schiller Cardiovit CS-10 Version:3.5

YODA DIAGNOSTICS CENTRE GUNTUR

mr.manoj kumar yeddula (32 M)

Bruce Protocol

ID: 63619

Date: 29-03-2024

Exec Time : 00:00

Stage Time: 00:44

HR: 105 bpm

BP: 130/80 mmHg

Stage: Recovery3

Speed: 0 kmph

Slope: 0 %

THR: 164 bpm

STLevel(mm) STSlope(mV/s)

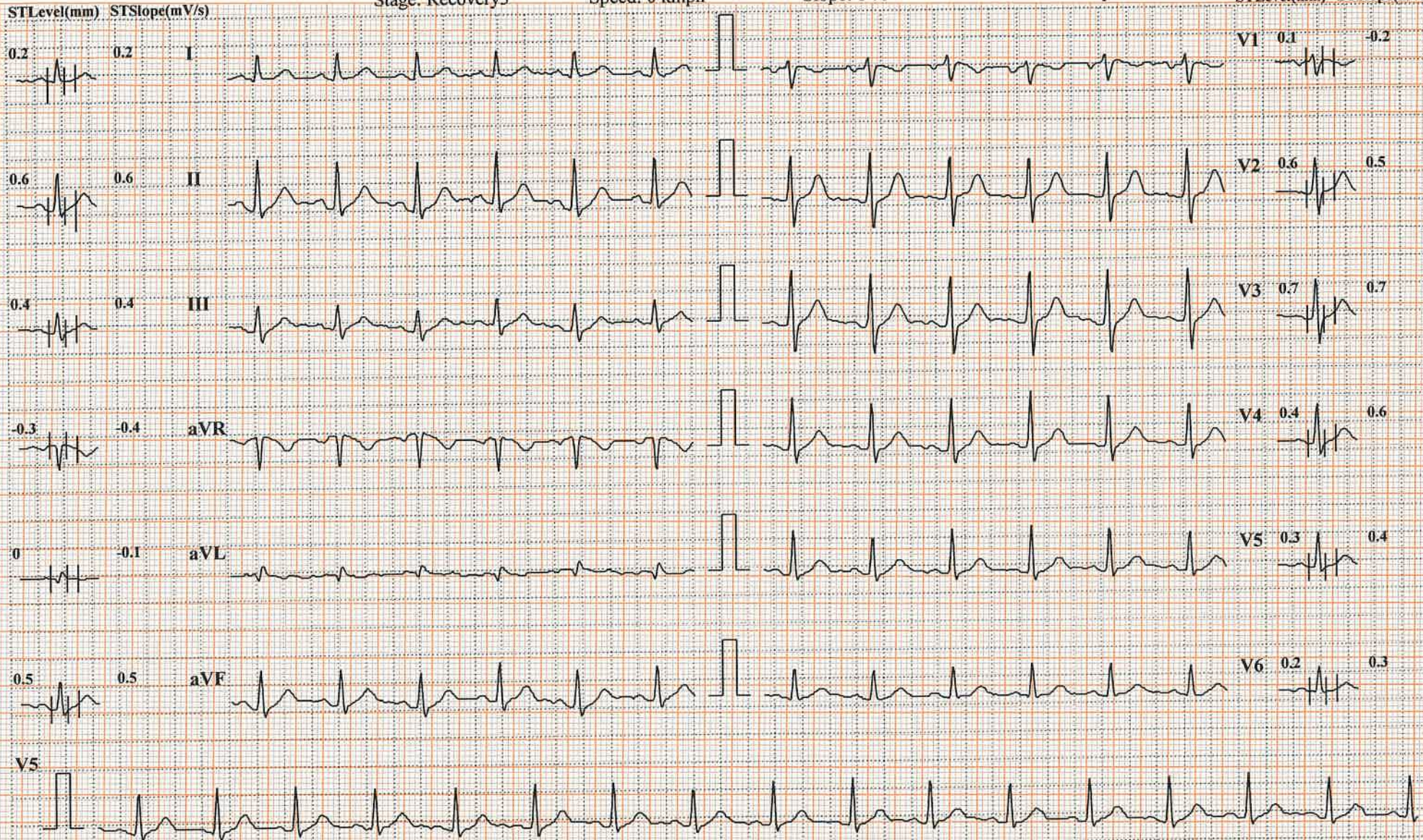

Chart Speed: 25 mm/sec

Amplitude: 10mm/mV

Filter: 25 Hz Mains Filter: ON

ISO = R - 60 ms, J = R + 60 ms, Post.J = J + 80 ms

Schiller Cardiovit CS-10 Version:3.5