

46 Years

Rate 72

PR 124

QRSD 88

QT 412

QTc 451

--AXIS--

P 40

QRS 52

T 16

12 Lead; Standard Placement

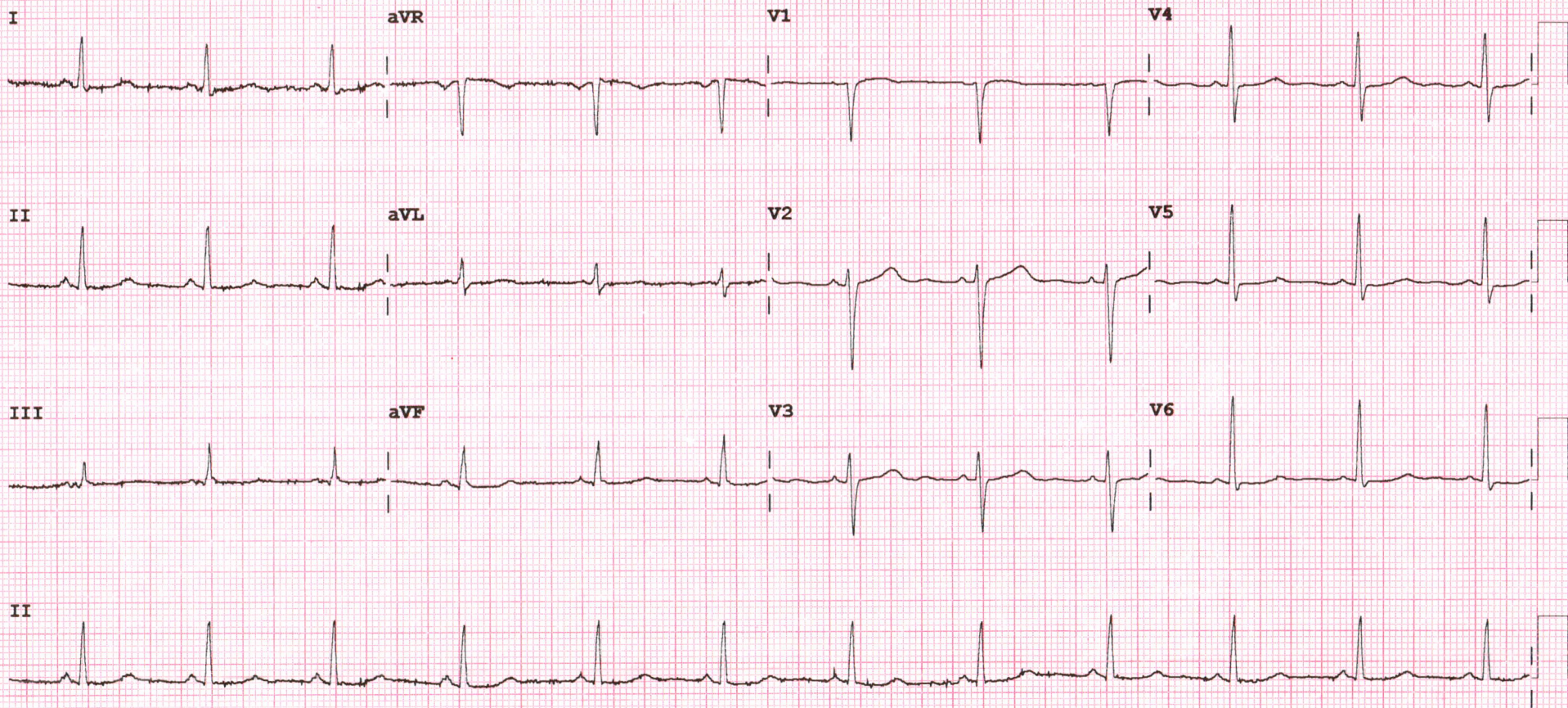

Device:

Speed: 25 mm/sec

Limb: 10 mm/mV

Chest: 10.0 mm/mV

F 50~ 0.50-150 Hz W

PH09

P?



## **2D-ECHOCARDIOGRAPHY AND COLOR DOPPLER REPORT**

**NAME: SHAKUNTALA BARIYA**

**AGE/SEX: 46 YRS/FEMALE**

**DATE: 23/03/2024**

**REF BY: DIRECT**

### **OBSERVATION:**

- NORMAL LV SIZE AND NORMAL LV SYSTOLIC FUNCTION. LVEF = 60% (VISUAL).
- NO RWMA AT REST.
- NORMAL LV DIASTOLIC DYSFUNCTION.
- MILD MR. NO MS.
- NO AR. NO AS.
- TRIVIAL TR. NO PAH.
- NORMAL SIZED LA, RA & RV WITH NORMAL RV SYSTOLIC FUNCTION.
- NORMAL SIZED MPA, RPA & LPA.
- IAS THIN, INTACT IVS.
- NO E/O INTRACARDIAC CLOT/VEGETATION/PE.
- NORMAL IVC.
- NORMAL PERICARDIUM.

**LA: 32MM**

**AO: 29MM**

**IVS: 12/14MM**

**LVPW: 11/13MM**

**LVID: 40/26MM**

### **CONCLUSION:**

- NORMAL LV/RV SIZE AND SYSTOLIC FUNCTION.
- NO RWMA AT REST.
- LVEF = 60% (VISUAL).

**DR.NIRAV BHALANI**  
**[CARDIOLOGIST]**

**DR.ARVIND SHARMA**  
**[CARDIOLOGIST]**



**PATIENT NAME: SHAKUNTALABEN A. BARIYA**

**AGE/SEX: 46 YRS/F**

**DATE: Saturday, 23 March 2024**

**CHEST X-RAY (PA)**

Both lung fields appear normal.

Both hila appear normal

Bilateral costo-phrenic angles appear grossly clear

Mediastinum and cardiac shadow appear normal

Bony thorax appears unremarkable

No evidence of free gas under domes of diaphragm

**IMPRESSION:**

- NO SIGNIFICANT ABNORMALITY NOTED IN LUNG FIELDS
- NORMAL CARDIAC SHADOW

**DR SHARAD RUNGTA (MD & DNB)**  
**CONSULTANT RADIOLOGIST**

*Not all pathologies can be detected on ultrasound in each scan. Further radiographic evaluation is suggested if required.*



PATIENT NAME: SHAKUNTALABEN A. BARIYA

AGE/SEX: 46 YRS/F

DATE: Saturday, 23 March 2024

**ULTRASOUND OF ABDOMEN & PELVIS**

**LIVER** appears normal in size and shows normal parenchymal echogenicity. No evidence of focal lesion. No evidence of dilated IHBR or portal vein. CBD appears normal.

**GALL BLADDER** is distended. No evidence of abnormal wall thickening or any significant calculus within.

**PANCREAS** appears normal. MPD is WNL.

**SPLEEN** appears normal in size and shows normal parenchymal echogenicity. No evidence of focal lesion.

**BOTH KIDNEYS** appear normal in size, shape and position. Show normal cortical echogenicity. Corticomedullary differentiation is maintained. No evidence of calculus or hydronephrosis on either side.

**URINARY BLADDER** is partially full. No evidence of abnormal wall thickening or any significant calculus within.

**UTERUS** appears normal in size and position. CET is 6.1 mm WNL. No evidence of focal lesion noted. No evidence of focal or obvious adnexal mass lesion noted.

**BOWEL LOOPS** appear normal and show normal peristalsis. No evidence of LYMPHADENOPATHY noted. No evidence of ASCITES noted.

**IMPRESSION:**

- NO SIGNIFICANT ABNORMALITY AT PRESENT SCAN.

  
DR SHARAD RUNGTA (MD & DNB)  
CONSULTANT RADIOLOGIST

*Not all pathologies can be detected on ultrasound in each scan. Further radiographic evaluation is suggested if required.*



|                       |                          |   |                  |
|-----------------------|--------------------------|---|------------------|
| <b>Patient Name :</b> | Shakuntala Arvind Bariya | <b>Sample No. :</b>   | 20240314623      |
| <b>Patient ID :</b>   | 20240309099              |  |                  |
| <b>Age / Sex :</b>    | 46y/Female               | <b>Visit No. :</b>  | OPD20240328996   |
| <b>Consultant :</b>   | DR SAURABH JAIN          | <b>Call. Date :</b>   | 23/03/2024 09:58 |
| <b>Ward :</b>         | -                        | <b>S. Coll. Date :</b>  | 23/03/2024 11:26 |
|                       |                          | <b>Report Date :</b>  | 23/03/2024 18:59 |

### CBC, ESR

| Investigation          | Result                      | Normal Value                       |
|------------------------|-----------------------------|------------------------------------|
| Hemoglobin :           | 10.8 gm/dl [L]              | 12.5 to 16.0 gm/dl                 |
| P.C.V. :               | 34.7 % [L]                  | 37.0 to 47.0 %                     |
| M.C.V. :               | 70.8 fL [L]                 | 78 to 100 fL                       |
| M.C.H. :               | 22 pg [L]                   | 27 to 31 pg                        |
| M.C.H.C. :             | 31.1 g/dl [L]               | 32 to 36 g/dl                      |
| RDW :                  | 14.5 % [H]                  | 11.5 to 14.0 %                     |
| RBC Count :            | 4.9 X 10 <sup>6</sup> /cumm | 4.2 to 5.4 X 10 <sup>6</sup> /cumm |
| Polymorphs :           | 63 %                        | 38 to 70 %                         |
| Lymphocytes :          | 33 %                        | 15 to 48 %                         |
| Eosinophils :          | 2 %                         | 0 to 6 %                           |
| Monocytes :            | 2 % [L]                     | 3 to 11 %                          |
| Basophils :            | 0 %                         | 0.0 to 1.0 %                       |
| Total :                | 100                         | < 100<br>> 100                     |
| WBC Count :            | 4700 /cmm,                  | 4000 to 10000 /cmm                 |
| Platelets Count :      | 267000 /cmm                 | 1,50,000 to 4,50,000 /cmm          |
| ESR - After One Hour : | 15 mm/hr                    | 1 to 20 mm/hr                      |

**Dr. Mehul Desai**  
M.B.D.C.P  
Reg.No.G-9521



|  |   |
|--|---|
| <b>Patient Name :</b> Shakuntala Arvind Bariya | <b>Sample No. :</b> 20240314623         |
| <b>Patient ID :</b> 20240309099                |   |
| <b>Age / Sex :</b> 46y/Female                  | <b>Visit No. :</b> OPD20240328996       |
| <b>Consultant :</b> DR SAURABH JAIN            | <b>Call. Date :</b> 23/03/2024 09:58    |
| <b>Ward :</b> -                                | <b>S. Coll. Date :</b> 23/03/2024 11:26 |
|  | <b>Report Date :</b> 23/03/2024 18:59   |

### Blood Group

| Investigation        | Result   | Normal Value |
|----------------------|----------|--------------|
| <b>BLOOD GROUP :</b> |          |              |
| ABO                  | O        |              |
| Rh                   | Positive |              |

### RENAL FUNCTION TEST

| Investigation | Result    | Normal Value    |
|---------------|-----------|-----------------|
| Creatinine :  | 0.7 mg/dl | 0.6 - 1.4 mg/dl |
| Urea :        | 13 mg/dl  | 13 - 45 mg/dl   |
| Uric Acid :   | 3.4 mg/dl | 3.5 - 7.2 mg/dl |
| Calcium :     | 7.9 mg/dl | 8.5 - 10.5      |

**Dr. Mehul Desai**  
M.B.D.C.P  
Reg.No.G-9521



|                       |                          |                        |  |
|-----------------------|--------------------------|------------------------|--|
| <b>Patient Name :</b> | Shakuntala Arvind Bariya | <b>Sample No. :</b>    | 20240314623<br> |
| <b>Patient ID :</b>   | 20240309099              | <b>Visit No. :</b>     | OPD20240328996   |
| <b>Age / Sex :</b>    | 46y/Female               | <b>Call. Date :</b>    | 23/03/2024 09:58   |
| <b>Consultant :</b>   | DR SAURABH JAIN          | <b>S. Coll. Date :</b> | 23/03/2024 11:26   |
| <b>Ward :</b>         | -                        | <b>Report Date :</b>   | 23/03/2024 18:59   |

### HBA1C

| Investigation                             | Result    | Normal Value  |
|---|-----------|---|
| Glycosylated Hb :                         | 6.8 % [H] | Near Normal Glycemia : 6 to 7<br>Excellent Control : 7 to 8<br>Good Control : 8 to 9<br>Fair Control : 9 to 10<br>Poor Control : > 10 |
| Average Plasma Glucose of Last 3 Months : | 148.46    |   |

### FBS & PPBS

| Investigation           | Result        | Normal Value    |
|-------------------------|---------------|-----------------|
| Blood Sugar (FBS) :     | 86 mg/dl      | 74 - 100 mg/dl  |
| Urine Sugar ( FUS ) :   | Nil           |                 |
| Blood Sugar (PP2BS) :   | 175 mg/dl [H] | 70 to 120 mg/dl |
| Urine Sugar ( PP2US ) : | Nil           |                 |

**Dr.Mehul Desai**  
**M.B.D.C.P**  
**Reg.No.G-9521**



|  |   |
|--|---|
| <b>Patient Name :</b> Shakuntala Arvind Bariya | <b>Sample No. :</b> 20240314623   |
| <b>Patient ID :</b> 20240309099                |  |
| <b>Age / Sex :</b> 46y/Female                  | <b>Visit No. :</b> OPD20240328996   |
| <b>Consultant :</b> DR SAURABH JAIN            | <b>Call. Date :</b> 23/03/2024 09:58  |
| <b>Ward :</b> -                                | <b>S. Coll. Date :</b> 23/03/2024 11:27   |
|  | <b>Report Date :</b> 23/03/2024 18:59   |

### LFT (Liver Function Test)

| Investigation                | Result       | Normal Value     |
|------------------------------|--------------|------------------|
| Total Bilirubin :            | 0.5 mg/dl    | 0.2 to 1.0 mg/dl |
| Direct Bilirubin :           | 0.3 mg/dl    | 0.0 to 0.2 mg/dl |
| Indirect Bilirubin :         | 0.2 mg/dl    | 0.0 to 0.8 mg/dl |
| AST (SGOT) :                 | 15 U/L       | 5 to 34 U/L      |
| ALT (SGPT) :                 | 13 U/L       | 0 to 55 U/L      |
| Total Protein (TP) :         | 5.3 g/dL [L] | 6.4 to 8.3, g/dl |
| Albumin (ALB) :              | 3.8 g/dl     | 3.5 to 5.2 g/dl  |
| Globulin :                   | 1.5 g/dl     | 2.3 to 3.5 g/dl  |
| A/G Ratio :                  | 2.53         |                  |
| Alkaline Phosphatase (ALP) : | 64 U/L       | 40 to 150 U/L    |
| GAMMA GT. :                  | 10 U/L       | 7 to 35 U/L      |



**Dr. Mehul Desai**  
M.B.D.C.P  
Reg.No.G-9521





|  |   |
|--|---|
| <b>Patient Name :</b> Shakuntala Arvind Bariya | <b>Sample No. :</b> 20240314623         |
| <b>Patient ID :</b> 20240309099                |   |
| <b>Age / Sex :</b> 46y/Female                  | <b>Visit No. :</b> OPD20240328996       |
| <b>Consultant :</b> DR SAURABH JAIN            | <b>Call. Date :</b> 23/03/2024 09:58    |
| <b>Ward :</b> -                                | <b>S. Coll. Date :</b> 23/03/2024 11:27 |
|  | <b>Report Date :</b> 23/03/2024 18:59   |

### Lipid Profile

| Investigation            | Result        | Normal Value  |
|--------------------------|---------------|---|
| Sample :                 | Fasting       |   |
| Sample Type :            | Normal        |   |
| Cholesterol (Chol) :     | 175 mg/dl     | Low risk : < 200<br>Moderate risk : 200 - 239<br>High risk : > or = 240                                 |
| Triglyceride :           | 125 mg/dl     | Normal : < 200.0<br>High : 200 - 499<br>Very High : > or = 500  |
| HDL Cholesterol :        | 41 mg/dl      | Low risk : >or = 60 mg/dL<br>High risk : Up to 35 mg/dL   |
| LDL :                    | 109 mg/dl [L] | 131.0 to 159.0(N)<br>< 130.0(L)<br>> 159.0(H)   |
| VLDL :                   | 25 mg/dl      | Up to 0 to 34 mg/dl   |
| LDL/HDL Ratio :          | 2.66          | Low risk : 0.5 to 3.0<br>Moderate risk : 3.0 to 6.0<br>Elevted level high > 6.0                         |
| Total Chol / HDL Ratio : | 4.27          | Low Risk : 3.3 to 4.4<br>Average Risk : 4.4 to 7.1<br>Moderate Risk : 7.1 to 11.0<br>High Risk : > 11.0 |
| Total Lipids :           | 641 mg/dl     | 400 to 700 mg/dl  |

**Note :-** Lipemic samples give high triglyceride value and falsely low LDL value.

**Dr.Mehul Desai**  
M.B.D.C.P  
Reg.No.G-9521



Unipath Specialty Laboratory (Baroda) LLP - Platinum Complex, Opp. HDFC Bank, Nr. Radha Krishna char rasta, Akota, Vadodara - 390020  
Unipath Specialty Laboratory (Baroda) LLP - Platinum Complex, Opp. HDFC Bank, Nr. Radha Krishna char rasta, Akota, Vadodara - 390020  
Mobile: 7228800500 / 8155028222 | Email: info.baroda@unipathllp.in  
Home Visit / OPD Reception : 9998724579



### TEST REPORT

Reg. No. : 40301014684 Reg. Date : 23-Mar-2024 12:14  
Name : Ms. SHAKUNTALABEN BARIYA Collected On : 23-Mar-2024 12:14  
Age : 46 Years Gender : Female Ref. No. : Approved On : 23-Mar-2024 13:28  
Ref. By : Dispatch At :  
Location : SAVITA SUPERSPECIALTY HOSPITAL @ WAGHODIYA ROAD Tele No. :

| Test Name                                    | Results | Units  | Bio. Ref. Interval |
|--|---------|--------|--------------------|
| <b>THYROID FUNCTION TEST</b>                 |         |        |                    |
| T3 (triiodothyronine)<br><i>Method:CLIA</i>  | 1.18    | ng/mL  | 0.6 - 1.81         |
| T4 (Thyroxine)<br><i>Method:CLIA</i>         | 7.70    | µg/dL  | 4.5 - 12.6         |
| TSH ( ultra sensitive)<br><i>Method:CLIA</i> | 0.923   | µIU/mL | 0.55 - 4.78        |
| Sample Type:Serum                            |         |        |                    |

**Comments:**

Thyroid stimulating hormone (TSH) is synthesized and secreted by the anterior pituitary in response to a negative feedback mechanism involving concentrations of FT3 (free T3) and FT4 (free T4). Additionally, the hypothalamic tripeptide, thyrotropin-releasing hormone (TRH), directly stimulates TSH production. TSH stimulates thyroid cell production and hypertrophy, also stimulate the thyroid gland to synthesize and secrete T3 and T4. Quantification of TSH is significant to differentiate primary (thyroid) from secondary (pituitary) and tertiary (hypothalamus) hypothyroidism. In primary hypothyroidism, TSH levels are significantly elevated, while in secondary and tertiary hypothyroidism, TSH levels are low.

**TSH levels During Pregnancy :**

- First Trimester : 0.1 to 2.5 µIU/mL
- Second Trimester : 0.2 to 3.0 µIU/mL
- Third trimester : 0.3 to 3.0 µIU/mL

Reference : Carl A.Burtis,Edward R.Ashwood,David E.Bruns. Tietz Textbook of Clinical Chemistry and Molecular Diagnostics. 5th Edition. Philadelphia: WB Saunders,2012:2170

----- End Of Report -----

This is an electronically authenticated report.

Test done from collected sample.

Printed On: 23-Mar-2024 13:29

We are open 24 x 7 & 365 days

**Dr. Vishal Jhaveri**  
M.B.B.S, D.C.P  
Reg. G-13041  
LLP Identification Number: AAN-8932  
Page 1 of 1



|                       |                          |                        |  |
|-----------------------|--------------------------|------------------------|--|
| <b>Patient Name :</b> | Shakuntala Arvind Bariya | <b>Sample No. :</b>    | 20240314623<br> |
| <b>Patient ID :</b>   | 20240309099              | <b>Visit No. :</b>     | OPD20240328996   |
| <b>Age / Sex :</b>    | 46y/Female               | <b>Call. Date :</b>    | 23/03/2024 09:58   |
| <b>Consultant :</b>   | DR SAURABH JAIN          | <b>S. Coll. Date :</b> | 23/03/2024 11:26   |
| <b>Ward :</b>         | -                        | <b>Report Date :</b>   | 23/03/2024 18:59   |

### Urine R/M

| Investigation      | Result      | Normal Value |
|--------------------|-------------|--------------|
| Quantity - :       | 20 ml       |              |
| Colour - :         | Pale Yellow |              |
| Reaction (pH) :    | 6.5         | 4.6-8.0      |
| Turbidity :        | Clear       |              |
| Deposit :          | Absent      | Absent       |
| Sp.Gravity :       | 1.020       | 1.005-1.010  |
| Protein :          | Absent      | Absent       |
| Glucose :          | Absent      | Absent       |
| Bile Salts :       | Absent      | Absent       |
| Bile pigments :    | Absent      | Absent       |
| Ketones :          | Absent      | Absent       |
| Urobilinogen :     | Absent      |              |
| Blood :            | Absent      | Absent       |
| Pus Cells :        | Absent /hpf | 0-5/hpf      |
| Red Blood Cells :  | Absent /hpf | Absent       |
| Epithelial Cells : | 2-4 /hpf    |              |

**Dr.Mehul Desai**  
**M.B.D.C.P**  
**Reg.No.G-9521**



**Examination by Ophthalmologist**

Name: SHAKUNTALA BARIYA

Reg. No: 20240309099

Age/ Sex: 46/FEMALE

DOE: 23/03/2024

Routine check up

**Medical History:**

Nil

**Examination of Eye:**

Right

LEFT

External Examination:

(N)

(N)

Anti seg Examination:

(N)

(N)

Schiot Tonometry IOP:

12

12

Fundus:

(N)

Without Glass Distant Vision:

6/6

6/6

Near Vision:

N/12

N/12

With Glass Distant Vision:

6/6

6/6

Near Vision:

N/6

N/6

Colour Vision (With Ishihara Chart):

(N)

(N)

**Impression:**

Normal

**Advice:**

Signature: \_\_\_\_\_



+1.25 sph



8866631456

**Examination by DENTAL**

Name: SHAKUNTALA BARIYA

Reg. No: 20240309099

Age/sex 46/FEMALE

DOE: 23/03/2024

**Presenting Complaints:**

Regular check up

**Medical History:**

No relevant history

**Examination:**

Missing teeth in lower right

**Impression:**

**Advice:**

Implant

Signature: \_\_\_\_\_





### Examination by Gynaecologist

Name: SHAKUNTALA BARIYA

Reg. No: 20240309099

Age/ Sex: 46/FEMALE

DOE: 23-03-2024

#### Presenting Complaints:

no complains

#### Medical History:

M/H:

Swelling in face, Bymessive the

O/H:

menstru.

Other:

#### Examination:

P/A:

Abn Abdominal / - normal.

P/S:

P/V:

#### Impression:

Normal.

#### Advice:

Signature: \_\_\_\_\_





**Examination by Physician**

Name: SHANKUNTALA BARIYA

Reg. No: 20240309099

Age/ Sex: 46 / FEMALE

DOE: 23/03/2024

**Physical Examination**

Height: 156 cm Weight: 62 kg BMI: 25.47  
Temperature: Normal Pulse: 100 BP: 158/100

**Chief Complaints:**

SP02-99%  
NO cough

**Past History:**

NAD

**Examination:**

General Examination:

NAD

Systemic Examination:

NAD

**Investigation:**

RBS \_\_\_\_\_

ECG \_\_\_\_\_

Others \_\_\_\_\_

**Advice:** BP monitoring & charting / CRD

T. TELCYS - AM (40/5)

Signature \_\_\_\_\_



T. Dolo (650) 1 tab day

T. mbtron plus 1-0-0 x 30 days

x 2 months

ભારત સરકાર, ગુજરાત સરકાર

 ભારત સરકાર  
Government of India

  
બારીયા શકુંતલાબેન અરવિંદભાઈ  
Bariya Shakuntalaben Arvindbhai  
જન્મ તારીખ/DOB: 15/07/1977  
સ્ત્રી / FEMALE



4180 1634 8855

મારો આધાર, મારી ઓળખ

 ભારતીય વિશિષ્ટ ઓળખ પ્રધિકાર  
Unique Identification Authority of India

**સરનામું :**  
શકુંતલાબેન અરવિંદભાઈ બારિયા,  
301/3-ઉપવન વિલા-2, સયાજી  
ટાઉનશિપ પાસે, ન્યૂ ગાર્ડન/લક,  
ન્યૂ વીપ રોડ, વડોદરા, વડોદરા,  
ગુજરાત - 390019

**Address:**  
C/O, Shakuntalaben Arvindbhai  
Bariya, 301/3-upvan Villa-2,  
Near Sayaji Township, New  
Garden/lac, New Vip Road,  
Vadodara, Vadodara,  
Gujarat - 390019

4180 1634 8855

 1927

 help@uidai.gov.in

 www

www.uidai.gov.in