

Patient Name: RUBY GIRI		UHID:	
Age / Sex: 36 Yrs. / Female		Study:	USG Abdomen + Pelvis
Referred By:	DR. at shalby hospital	Date: 02/03/2024	

ULTRASOUND OF ABDOMEN AND PELVIS (TAS)

Liver is normal in size and appearance. It shows normal parenchymal reflectivity. No focal lesion seen. The Hepatic veins appear normal. No evidence of dilated I.H.B.R. Portal vein appears normal.

Gall bladder is well distended and appears normal. No evidence of calculi seen. Wall appears normal. No pericholecystic fluid seen. CBD appears normal.

Pancreas appears normal in size and echotexture.
Spleen appears normal in size and appearance. No focal lesion seen.

Right kidney it shows normal echotexture and corticomedullary differentiation. There is no evidence of scarring, hydronephrosis or calculi.

Left kidney it shows normal echotexture and corticomedullary differentiation. There is no evidence of scarring, hydronephrosis or calculi.

Urinary bladder well distended and appears normal. No evidence of any intraluminal mass or calculi.

Uterus appears mild bulky in size 83 x 47 x 58 mm, Et: 9 mm. The uterine myometrial echotexture is in homogenous. No focal lesion is seen. There is no evidence of any ovarian or adnexal mass lesion.

No ascites is seen. No abnormal bowel wall thickening and dilatation seen.

IMPRESSION:

- Mild bulky uterus with changes of adenomyosis.
- No other significant abnormality detected.

Thanks for referrals.

DR. ASHUTOSH GANDHIDMRD (Radiodiagnosis)
G-14916**SHALBY HOSPITAL, SURAT**

Near Navyug College, Rander Road, Adajan, Surat. Gujarat, India. | Ph.: 0261-7190000 | Email : info.surat@shalby.org

SHALBY LIMITEDRegd. Office: Opp. Karnavati Club, S. G. Road, Ahmedabad - 380 015, Gujarat, India.
Corp. Office: B-301 & 302, Mondeal Heights, Opp. Karnavati Club, S. G. Road, Ahmedabad - 380 015, Gujarat, India
Tel: 079 40203000 | Fax: 079 40203109 | info.sg@shalby.org | www.shalby.org
CIN: L85110GJ2004PLC044667

Patient ID:	SUR00002450	Patient Name:	RUBY GIRI
Age:	36 Years	Sex:	F
Accession Number:	2450 MHC	Modality:	DX
Referring Physician:	DR SHALBY	Study:	CHEST PA
Study Date:	2-Mar-2024		

CHEST X-RAY (PA)

Both lung fields appear normal.

No evidence of consolidation or cavitation is seen.

Both costo-phrenic angles appear clear.

Cardiac size is within normal limits.

Both domes of diaphragm appear normal.

Bony thoracic cage and soft tissue shadow appear normal.

IMPRESSION:

- No significant abnormality seen.

Thanks for referral.



DR. ASHUTOSH GANDHI

DMRD (Radiodiagnosis)

G-14916

SHALBY HOSPITAL, SURAT

Near Navyug College, Rander Road, Adajan, Surat. Gujarat, India. | Ph.: 0261-7190000 | Email : info.surat@shalby.org

SHALBY LIMITED

Regd. Office: Opp. Karnavati Club, S. G. Road, Ahmedabad - 380 015, Gujarat, India.

Corp. Office: B-301 & 302, Mondeal Heights, Opp. Karnavati Club, S. G. Road, Ahmedabad - 380 015, Gujarat, India

Tel: 079 40203000 | Fax: 079 40203109 | info.sg@shalby.org | www.shalby.org

CIN: L85110GJ2004PLC044667

ID: Name:

1100 Sinus rhythm
4068 Nonspecific T wave abnormality
9130 ** borderline ECG **

Ruby Ciri

Unconfirmed Report
Reviewed by:

WNC

Sex: M Birth date: / mmHg
Weight: kg
Heart rate: 69 bpm
PR interval: 134 ms
QRS duration: 82 ms
QT/QTc (E) interval: 352 / 372 ms
QT/QTc (T) interval: 50 / 51 / 25 ms
V5/SV1 amplitude: 0.74 / 0.68 mV
V5+SV1 amplitude: 1.42 mV

10 mm/mV 25 mm/s Filter: H50 d 100 Hz

10 mm/mV

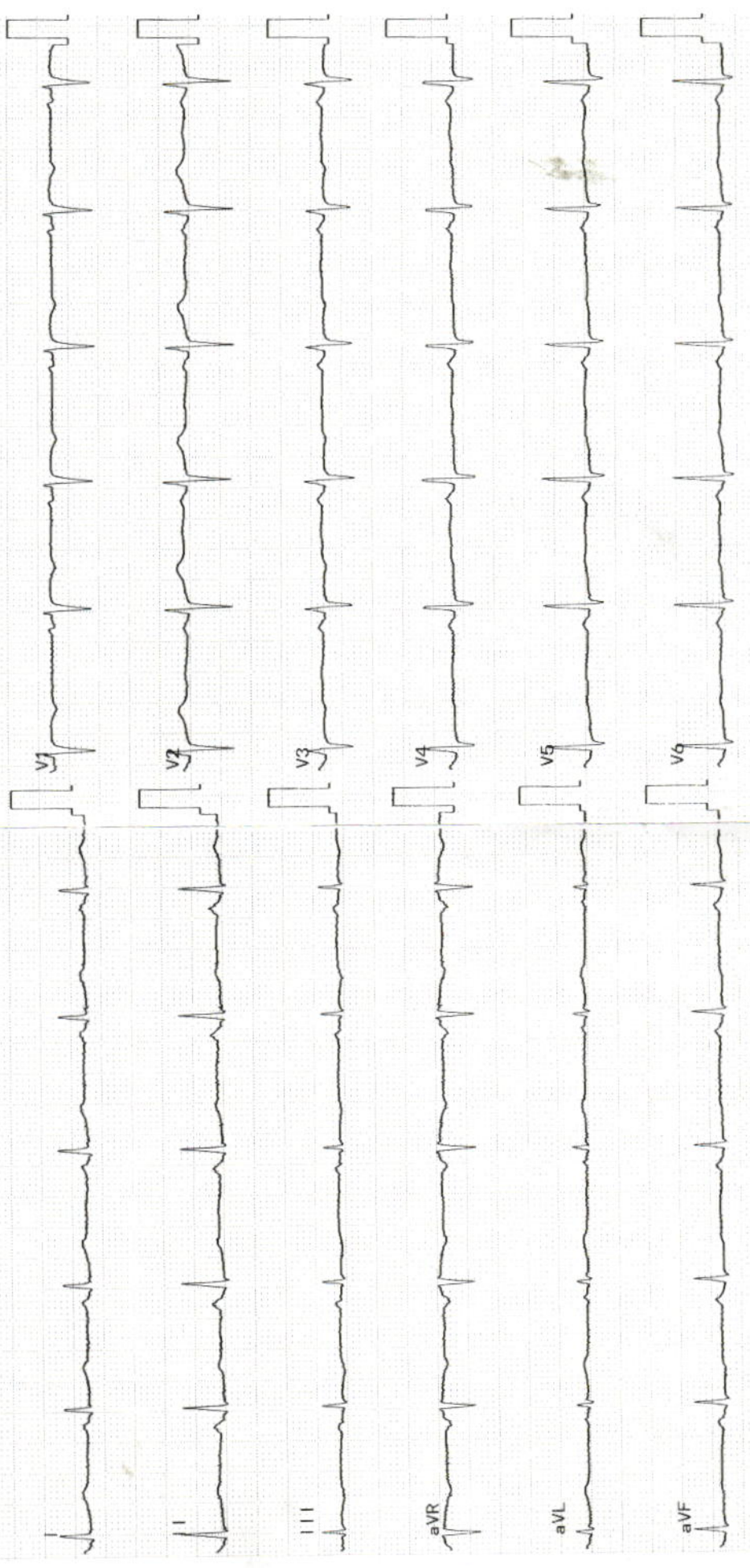

Shalby Hospital (A Unit of Shalby Limited) Near Navyug College, Rander Road, Adajan, Surat, Gujarat. India.
Tel.: 0261 7190000 | Ext.: 851 | Mo.: 9512036046 | Email : pathology.surat@shalby.in | Web : www.shalby.org

PID : SUR0000360923 OP-001

REPORT STATUS : Interim



Patient Name : Mrs. Ruby Giri	/	Registered On : 02-Mar-2024 09:13 AM
Lab ID : 403900140		Collected On : 02-Mar-2024 08:35 AM
Gender/Age : Female / 36 Years	DOB : 17-Dec-1987	Received On : 02-Mar-2024 09:42 AM
Ref. By : Dr. Health Check Up . Shalby		Sample Type : EDTA Whole Blood

Parameter	Result	Unit	Biological Ref. Interval
-----------	--------	------	--------------------------

BLOOD COUNT AND INDICIES

HAEMOGLOBIN	Colorimetric Non Cyanide	11.4	g/dL	12.0 - 15.0
RBC COUNT	Electrical Impedance	3.86	mill/cmm	3.8 - 4.8
HCT	Calculated	36.0	%	36 - 46
MCV	Calculated based on the RBC histogram	93.2	fL	83 - 101
MCH	Calculated	29.5	pg	27 - 32
MCHC	Calculated	31.7	g/dL	31.5 - 34.5
RDW	Calculated	13.7	%	11.6 - 14.0

TOTAL LEUCOCYTE COUNT

Total WBC Count	Electrical Impedance	5780	cells/cmm	4000 - 10000
-----------------	----------------------	------	-----------	--------------

DIFFERENTIAL LEUCOCYTE COUNT (Manual by Microscopy)

NEUTROPHILS	Flow Cytometry	68	%	40 - 80
LYMPHOCYTES	Flow Cytometry	24	%	20 - 40
EOSINOPHILS	Flow Cytometry	5	%	1 - 6
MONOCYTES	Flow Cytometry	3	%	2 - 10
BASOPHIL	Flow Cytometry	0	%	0 - 2

PLATELET INDICES

PLATELET COUNT	Electrical Impedance	223000	/cmm	150000 - 410000
MPV	Calculated based on PLT Histogram	10.8	fL	7.5 - 12.0

PERIPHERAL SMEAR EXAMINATION

RBCs	Normochromic and Normocytic.
WBCs	Total and differential leucocyte counts are within normal limit
PLATELETS	Adequate in number and normal in morphology.
MALARIAL PARASITE	Malarial parasites are not seen on smear examination.

EDTA Whole Blood - Tests done on Automated Five Part Cell Counter. (WBC, RBC, MCV & Platelet count by classical impedance method, Hb by cyanide-free colorimetric method, WBC differential by Chemical dye, Flowcytometry, Semi-conductive Laser scatter Method, independent Basophil channel & other parameters calculated). All Haemograms are reviewed & confirmed microscopically.

Reference Interval: Dacie and Lewis practical haematology 11th edition.

This is an Electronically Authenticated Report.

Generated On : 02-Mar-2024 12:47 PM

Approved On : 02-Mar-2024 10:24 AM

Dr Pankaj AgrawalM.B., D.C.P
Consulting Pathologist



Shalby Hospital (A Unit of Shalby Limited) Near Navyug College, Rander Road, Adajan, Surat, Gujarat, India.
Tel.: 0261 7190000 | Ext.: 851 | Mo.: 9512036046 | Email : pathology.surat@shalby.in | Web : www.shalby.org

PID : SUR0000360923 OP-001

REPORT STATUS : Interim



Patient Name : Mrs. Ruby Giri	/	Registered On : 02-Mar-2024 09:13 AM
Lab ID : 403900140		Collected On : 02-Mar-2024 08:35 AM
Gender/Age : Female / 36 Years	DOB : 17-Dec-1987	Received On : 02-Mar-2024 09:42 AM
Ref. By : Dr. Health Check Up . Shalby		Sample Type : EDTA Whole Blood

Parameter	Result	Unit	Biological Ref. Interval
-----------	--------	------	--------------------------

BLOOD GROUP

(Tube agglutination: Forward & reverse)

ABO Type	"B"
RH Type	POSITIVE

This is an Electronically Authenticated Report.

Dr Pankaj Agrawal

Dr Pankaj Agrawal

M.B., D.C.P
Consulting Pathologist

Generated On : 02-Mar-2024 12:47 PM
Approved On : 02-Mar-2024 12:08 PM

Regd. Office: Shalby Limited, Opp. Karnavati Club, S.G. Road, Ahmedabad, Gujarat, India.
Tel.: 079 40203000 | Fax: 079 40203109 | Email: info.sg@shalby.org | Web: www.shalby.org

Shalby Hospital (A Unit of Shalby Limited) Near Navyug College, Rander Road, Adajan, Surat, Gujarat. India.
Tel.: 0261 7190000 | Ext.: 851 | Mo.: 9512036046 | Email : pathology.surat@shalby.in | Web : www.shalby.org

PID : SUR0000360923 OP-001

REPORT STATUS : Interim



Patient Name : Mrs. Ruby Giri / Registered On : 02-Mar-2024 09:13 AM
 Lab ID : 403900140 Collected On : 02-Mar-2024 08:35 AM
 Gender/Age : Female / 36 Years DOB : 17-Dec-1987 Received On : 02-Mar-2024 09:42 AM
 Ref. By : Dr. Health Check Up . Shalby Sample Type : Citrated Whole Blood, EDTA Whole Blood

Parameter	Result	Unit	Biological Ref. Interval
ESR 1st hour * <i>Modified Westergren Method</i>	20	mm in 1 hour	0 - 20
HBA1C HbA1c - Glycated Haemoglobin * <i>Boronate Affinity Assay</i>	5.7	%	Non-diabetic: <= 5.6 Pre-diabetic: 5.7-6.4 Diabetic: >= 6.5 Therapeutic goals for glycemic control Age > 19 years Goal of therapy: < 7.0 Action suggested: > 8.0 Age < 19 years Goal of therapy: <7.5

Estimated Average Glucose (eAG) (mg/dL) * 117 mg/dL
Calculated

This is an Electronically Authenticated Report.

Dr Pankaj AgrawalM.B., D.C.P
Consulting PathologistGenerated On : 02-Mar-2024 12:47 PM
Approved On : 02-Mar-2024 12:08 PMRegd. Office: Shalby Limited, Opp. Karnavati Club, S.G. Road, Ahmedabad, Gujarat, India.
Tel.: 079 40203000 | Fax: 079 40203109 | Email: info.sg@shalby.org | Web: www.shalby.org

Page 3 of 9

We are open 24 x 7 & 365 days



Certificate No. : MC-5200

Shalby Hospital (A Unit of Shalby Limited) Near Navyug College, Rander Road, Adajan, Surat, Gujarat. India.
Tel.: 0261 7190000 | Ext.: 851 | Mo.: 9512036046 | Email : pathology.surat@shalby.in | Web : www.shalby.org

PID : SUR0000360923 OP-001

REPORT STATUS : Interim



Patient Name : Mrs. Ruby Giri	/	Registered On : 02-Mar-2024 09:13 AM
Lab ID : 403900140		Collected On : 02-Mar-2024 08:35 AM
Gender/Age : Female / 36 Years	DOB : 17-Dec-1987	Received On : 02-Mar-2024 09:41 AM
Ref. By : Dr. Health Check Up . Shalby		Sample Type : Fluoride F, Urine (PP), Fluoride PP, Urine (F)

Parameter	Result	Unit	Biological Ref. Interval
-----------	--------	------	--------------------------

PLASMA GLUCOSE LEVEL**FASTING PLASMA GLUCOSE**

Plasma Glucose (F)	91	mg/dL	74 - 106
---------------------------	----	-------	----------

GOD/POD (Glucose Oxidase/Peroxidase), Colorimetric

Urine Sugar (F)	ABSENT	mg/dL	Absent
------------------------	--------	-------	--------

Glucose-oxidase/oxidase reaction

POST PRANDIAL PLASMA GLUCOSE

Plasma Glucose (PP)	98	mg/dL	Normal: 100-140 Impaired: 140 -199 Diabetic :=>200
----------------------------	----	-------	---

GOD/POD (Glucose Oxidase/Peroxidase), Colorimetric

Urine Sugar (PP)	ABSENT	mg/dL	Absent
-------------------------	--------	-------	--------

Glucose-oxidase/oxidase reaction

This is an Electronically Authenticated Report.

Generated On : 02-Mar-2024 12:47 PM

Approved On : 02-Mar-2024 12:09 PM

Dr Pankaj AgrawalM.B., D.C.P
Consulting Pathologist

Shalby Hospital (A Unit of Shalby Limited) Near Navyug College, Rander Road, Adajan, Surat, Gujarat. India.
Tel.: 0261 7190000 | Ext.: 851 | Mo.: 9512036046 | Email: pathology.surat@shalby.in | Web: www.shalby.org

PID : SUR0000360923 OP-001

REPORT STATUS : Interim



Patient Name : Mrs. Ruby Giri	/	Registered On : 02-Mar-2024 09:13 AM
Lab ID : 403900140		Collected On : 02-Mar-2024 08:35 AM
Gender/Age : Female / 36 Years	DOB : 17-Dec-1987	Received On : 02-Mar-2024 09:40 AM
Ref. By : Dr. Health Check Up . Shalby		Sample Type : Serum

Parameter	Result	Unit	Biological Ref. Interval
LIPID PROFILE			
LIPID PROFILE			
Cholesterol <i>Cholesterol Esterase, Oxidase, Peroxidase</i>	174	mg/dL	Desirable: <200 Borderline High: 200 - 239 High >=240
SERUM TRIGLYCERIDE <i>Lipase/GK/GPO/POD</i>	150	mg/dL	Normal : <150 Borderline High : 150-199 High : 200-499 Very High : > 500
HDL CHOLESTEROL DIRECT * <i>Phosphotungstic Acid/Mgcl2 - Enzymatic</i>	38	mg/dL	Major risk factor for heart disease : < 40 Negative risk factor for heart disease : >= 60
Non HDL Cholesterol <i>Calculated</i>	136	mg/dL	Optimal : <130 Desirable : 130-159 Borderline high : 159-189 High : 189-220 Very High : >=220
LDL Cholesterol <i>Calculated</i>	106	mg/dL	Optimal: <100 Near to above Optimal: 100 - 129 Borderline High: 130 - 159 High: 160 - 189 Very High: > 190
VLDL <i>Calculated</i>	30	mg/dL	6 - 38
LDL/dHDL * <i>Calculated</i>	2.8		2.5 - 3.5
Chol/dHDL * <i>Calculated</i>	4.6	Ratio	3.5 - 5.0

Note: Reference interval as per National Cholesterol Education Programme (NCEP) Adult Treatment Panel III Report. VLDL, CHOL/dHDL RATIO, LDL/dHDL RATIO, LDL Cholesterol, Non HDL Cholesterol are calculated parameters. Estimation of LDL by direct method is recommended when TG>400 mg/dL.

This is an Electronically Authenticated Report.

Generated On : 02-Mar-2024 12:47 PM

Approved On : 02-Mar-2024 12:08 PM

Dr Pankaj Agrawal

M.B., D.C.P
Consulting PathologistRegd. Office: Shalby Limited, Opp. Karnavati Club, S.G. Road, Ahmedabad, Gujarat, India.
Tel.: 079 40203000 | Fax: 079 40203109 | Email: info.sg@shalby.org | Web: www.shalby.org

Shalby Hospital (A Unit of Shalby Limited) Near Navyug College, Rander Road, Adajan, Surat, Gujarat. India.
Tel.: 0261 7190000 | Ext.: 851 | Mo.: 9512036046 | Email : pathology.surat@shalby.in | Web : www.shalby.org

PID : SUR0000360923 OP-001

REPORT STATUS : Interim



Patient Name : Mrs. Ruby Giri	/	Registered On : 02-Mar-2024 09:13 AM
Lab ID : 403900140		Collected On : 02-Mar-2024 08:35 AM
Gender/Age : Female / 36 Years	DOB : 17-Dec-1987	Received On : 02-Mar-2024 09:40 AM
Ref. By : Dr. Health Check Up . Shalby		Sample Type : Serum

Parameter	Result	Unit	Biological Ref. Interval
RENAL FUNCTION TEST			
Urea Nitrogen (BUN)	9	mg/dL	7 - 17
<i>Urease, colorimetric</i>			
UREA	19	mg/dL	15 - 36
<i>Calculated</i>			
Creatinine	0.53	mg/dL	0.52 - 1.04
<i>Enzymatic - Creatinine amidohydrolase</i>			
S. URIC ACID	4.7	mg/dL	2.5 - 6.2
<i>Uricase/Peroxidase, Colorimetric</i>			
Calcium	7.6	mg/dL	8.4 - 10.2
<i>Arsenazo III dye</i>			
Phosphorus *	3.0	mg/dL	2.5 - 4.5
<i>Phosphomolybdate reduction (PMA Phenol)</i>			
Sodium	137	mmol/L	137 - 145
<i>Direct Ion Selective Electrode</i>			
S. POTASSIUM	4.42	mmol/L	3.5 - 5.1
<i>Direct Ion Selective Electrode</i>			
Chloride	104	mmol/L	98 - 107
<i>Direct Ion Selective Electrode</i>			

This is an Electronically Authenticated Report.

Generated On : 02-Mar-2024 12:47 PM
Approved On : 02-Mar-2024 12:08 PM

Dr Pankaj Agrawal
M.B., D.C.P
Consulting Pathologist

Shalby Hospital (A Unit of Shalby Limited) Near Navyug College, Rander Road, Adajan, Surat, Gujarat, India.
Tel.: 0261 7190000 | Ext.: 851 | Mo.: 9512036046 | Email : pathology.surat@shalby.in | Web : www.shalby.org

PID : SUR0000360923 OP-001

REPORT STATUS : Interim



Patient Name : Mrs. Ruby Giri	/	Registered On : 02-Mar-2024 09:13 AM
Lab ID : 403900140		Collected On : 02-Mar-2024 08:35 AM
Gender/Age : Female / 36 Years	DOB : 17-Dec-1987	Received On : 02-Mar-2024 09:40 AM
Ref. By : Dr. Health Check Up . Shalby		Sample Type : Serum

Parameter	Result	Unit	Biological Ref. Interval
THYROID PROFILE (TFT)			
Total T3 * <i>Chemiluminescence immunoassay (CLIA)</i>	110	ng/dL	87 - 178
Total T4 * <i>Chemiluminescence immunoassay (CLIA)</i>	10.32	µg/dL	99% Reference Interval (µg/dL) 4.82 - 15.65
TSH * <i>Chemiluminescence immunoassay (CLIA)</i>	5.893	µIU/mL	Non Pregnant Females: 0.38-5.33 µIU/mL Pregnant Females (1st trimester): 0.05-3.70 µIU/mL Pregnant Females (2nd trimester): 0.31-4.35 µIU/mL Pregnant Females (3rd trimester): 0.41-5.18 µIU/mL

This is an Electronically Authenticated Report.

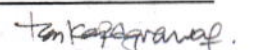
Generated On : 02-Mar-2024 12:47 PM
Approved On : 02-Mar-2024 12:08 PM

Dr Pankaj Agrawal
 M.B., D.C.P
 Consulting Pathologist

 Shalby Hospital (A Unit of Shalby Limited) Near Navyug College, Rander Road, Adajan, Surat, Gujarat. India.
 Tel.: 0261 7190000 | Ext.: 851 | Mo.: 9512036046 | Email : pathology.surat@shalby.in | Web : www.shalby.org

PID : SUR0000360923 OP-001

REPORT STATUS : Interim



Patient Name : Mrs. Ruby Giri	/	Registered On : 02-Mar-2024 09:13 AM
Lab ID : 403900140		Collected On : 02-Mar-2024 08:35 AM
Gender/Age : Female / 36 Years	DOB : 17-Dec-1987	Received On : 02-Mar-2024 10:00 AM
Ref. By : Dr. Health Check Up . Shalby		Sample Type : Urine

URINE EXAMINATION

Parameter	Result	Unit	Biological Ref. Interval
Physical Examination			
Colour *	Pale Yellow		Pale yellow
Transparency	Clear		Clear
Chemical Examination			
Glucose	<i>Glucose-oxidase/peroxidase reaction</i>	Negative	Negative
Bilirubin	<i>Azo coupling Reaction with diazonium</i>	Negative	Negative
Ketone	<i>Sodium Nitroprusside reation</i>	Negative	Negative
Specific Gravity	<i>Refractometric Method - Bromthymol blue</i>	1.010	S.G. value 1.001 - 1.035
Blood	<i>Peroxidase like activity of hemoglobin</i>	Negative	Negative
pH	<i>Double Indicator principle</i>	5.5	PH value 4.6 - 8.0
Protein	<i>Protein Error of Indicator Principle</i>	Negative	Negative
Urobilinogen *	<i>Modified Ehrlich reaction</i>	0.2	EU/dL Upto 1.0 mg/dL (EU/dL)
Nitrite *	<i>Diazotization reaction of nitrite with an aromatic amine</i>	Negative	Negative
Leucocyte	<i>Leucocyte Esterase Test</i>	Present (+)	Negative
Microscopic Examination			
Pus cells	10-12/hpf	/hpf	0-5/hpf
Red blood cells	Nil	/hpf	NIL/hpf
Epithelial cells	15-20/hpf	/hpf	NA
Crystals	Nil		Nil
Cast *	Nil		Nil
Bacteria	Nil		Nil
Amorphous	Nil		Nil
Yeast	Nil		Nil
Others	Nil		Nil

This is an Electronically Authenticated Report.

 Generated On : 02-Mar-2024 12:47 PM
 Approved On : 02-Mar-2024 12:07 PM

Dr Pankaj Agrawal
 M.B., D.C.P
 Consulting Pathologist

 Regd. Office: Shalby Limited, Opp. Karnavati Club, S.G. Road, Ahmedabad, Gujarat, India.
 Tel.: 079 40203000 | Fax: 079 40203109 | Email: info.sg@shalby.org | Web: www.shalby.org

Shalby Hospital (A Unit of Shalby Limited) Near Navyug College, Rander Road, Adajan, Surat, Gujarat. India.
Tel.: 0261 7190000 | Ext.: 851 | Mo.: 9512036046 | Email : pathology.surat@shalby.in | Web : www.shalby.org

PID : SUR0000360923 OP-001

REPORT STATUS : Interim



Patient Name : Mrs. Ruby Giri	/	Registered On : 02-Mar-2024 09:13 AM
Lab ID : 403900140		Collected On : 02-Mar-2024 08:35 AM
Gender/Age : Female / 36 Years	DOB : 17-Dec-1987	Received On : 02-Mar-2024 09:40 AM
Ref. By : Dr. Health Check Up . Shalby		Sample Type : Serum

Parameter	Result	Unit	Biological Ref. Interval
<u>Liver Function Test</u>			
Liver Function Test			
SGPT (ALTV) <i>Multi Point Rate with P-5-P</i>	23	U/L	9 - 52
SGOT (AST) <i>Multi Point Rate with P-5-P</i>	24	U/L	14 - 36
Alkaline Phosphatase <i>PNPP, AMP Buffer</i>	107	U/L	20-50 yrs.: 42 - 98 4-19 yr : 54 - 369 >=51 yr : 56 - 119
GGT * <i>L-gamma-glutamyl-4-nitroanalide/glycylglycine Kinetic</i>	21	U/L	12 - 43
S. PROTEIN <i>Biuret (Alkaline cupric sulfate), End Point</i>	7.0	g/dL	6.3 - 8.2
Albumin <i>Bromocresol Green (BCG), Colorimetric</i>	4.2	g/dL	3.5 - 5.0
S. GLOBULIN <i>Calculated</i>	2.8	g/dL	2.3 - 3.6
A/G Ratio <i>Calculated</i>	1.5	Ratio	1.0 - 2.3
Bilirubin Total <i>Azobilirubin/Dyphylline/Diazonium Salt</i>	0.4	mg/dL	0-1 day (premature) 1.0 - 8.0 0-1 day (full term) : 2.0 - 6.0 1-2 day (premature) : 6.0 - 12.0 1-2 day (full term) : 6.0 - 10.0 3-5 day (premature) : 10.0 - 14.0 3-5 day (full term) : 4.0 - 8.0 Adult : 0.2 - 1.3
Bilirubin Unconjugated <i>End-point Colorimetric (Dual wavelength spectrophotometric)</i>	0.3	mg/dL	Unconjugated bilirubin Adults: 0.0-1.1 Neonates: 0.6-10.5
Bilirubin Direct <i>Calculated</i>	0.1	mg/dL	Conjugated bilirubin and Delta bilirubin (Bilirubin covalently bound to albumin) 0.0-0.4

----- End of Report -----

This is an Electronically Authenticated Report.

Generated On : 02-Mar-2024 12:47 PM
Approved On : 02-Mar-2024 12:08 PM

Pankaj Agrawal
Dr Pankaj Agrawal
M.B., D.C.P
Consulting Pathologist

Patient's Name: Ruby Giri

Age: 36 yrs / Female

Date: 02 / 03 / 2024

2D ECHOCARDIOGRAPHY REPORT

B mode findings

- Normal LV size
- No LV hypertrophy.
- Normal LA/ RA/ RV size
- No RWMA at rest
- Normal LV systolic function, LVEF – 60 %
- Normal diastolic function
- Mitral Valve – Normal , No MR, Aortic Valve – Normal , No AR,
- Tricuspid Valve – Normal ,No TR,
- Pulmonary Valve – Normal , No PR
- No pulmonary arterial hypertension, RVSP – 18 mmHg
- IAS / IVS intact
- IVC is Normal > 50 % collapsible
- No clot / vegetation / effusion

IMPRESSION

- **Normal LV Systolic Function**
- **No RWMA**
- **LVEF 60 %**



Dr. Haresh Kaswala
Interventional Cardiologist

Note : Normal 2Decho study does not rule out underlying Coronary artery disease.

SHALBY HOSPITAL, SURAT

Near Navyug College, Rander Road, Adajan, Surat. Gujarat, India. | Ph.: 0261-7190000 | Email : info.surat@shalby.org

SHALBY LIMITED

Regd. Office: Opp. Karnavati Club, S. G. Road, Ahmedabad - 380 015, Gujarat, India.
Corp. Office: B-301 & 302, Mondeal Heights, Opp. Karnavati Club, S. G. Road, Ahmedabad - 380 015, Gujarat, India
Tel: 079 40203000 | Fax: 079 40203109 | info.sg@shalby.org | www.shalby.org
CIN: L85110GJ2004PLC044667



Pre - op

Post - op

Health Check-up

Date : 02/03/2011

Patient Reg. No. : _____

Patient Name : Ruby Gatti

Age / Sex : 36 / F

Address : Sweet

Complaints :

Pain : NAD

Bleeding gums : _____

Swelling : _____

Sensitivity : _____

Pus Discharge : _____

Medical History :

Hypertension : NAD DM

Acidity

Pregnancy : _____

Bleeding Disorders : _____ Asthma : _____ Allergy : _____

Past Surgical Intervention : _____

Any Medication :

On Examination :

Abscess : _____ Food lodgement : _____

Periodontitis : _____ Gingivitis : _____

Missing Teeth : _____ Mobility : _____

Treatment Advised :

Scaling : Sittings 1 2 3 Deep

Perio Surgery : _____

Restoration : 14/5 Class V Fillings : _____

RCT : _____ Extraction : 2/8

Dentures : _____ Partial Denture : _____

Implants : _____ Crown & Bridge

Present : _____

Crown / Bridge Replacement :

Advised Crown / Bridge :

Advised X - Ray / O.P.G. :

Some Golden Rules :

1. Brush your teeth twice a day.
2. Floss your teeth daily.
3. Gargle forcefully after each meal.
4. Visit your dentist twice a year.
5. Any dental treatment should be per formed in an well maintained.

hygienic setup using "autoclaved" instruments & "sterilized pouch" facility.

After knee replacement any treatment should be done under "Antibiotic Coverage"

Dr. Darshini V. Shah

Dr. Darshini V. Shah
(Consultant Dental Surgeon)

DR. RUJUTA SHELAT

Consultant Ophthalmologis

Reg. No.:- G-48712

Name :- *Ruby CORI*

Date:- *02/3/2024*

Chief Complaints:- *Routine Eye check up*

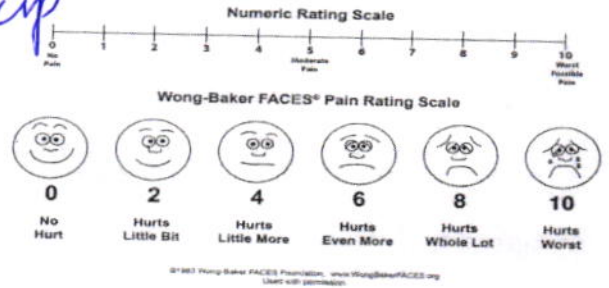

Pain Assessment:-

Past History:-

Family History:-

Allergy:- *NO DRUGS ALLERGY*

Personal History:- **Habits**:- Alcohol:- Y/N Tobacco: Y/N Smoking: Y/N Regular Exercise: Y/N

General Examination:-

Systemic Examination:-

BP:- Pulse:- Temp:-

HT:- WT:-

Visual Acuity:- *6/9*
6/6

PH Vision:- *6/6*
6/6

NCT *18*
12

SR - 0.50 *07*
± 0.00 *96*

~~*12*~~ *N2*

ON Examination

Ant. Segment

Both Eye

WNL

SHALBY HOSPITAL, SURAT

Near Navyug College, Rander Road, Adajan, Surat. Gujarat, India. | Ph.: 0261-7190000 | Email : info.surat@shalby.org

SHALBY LIMITED

Regd. Office: Opp. Karnavati Club, S. G. Road, Ahmedabad - 380 015, Gujarat, India.

Corp. Office: B-301 & 302, Mondeal Heights, Opp. Karnavati Club, S. G. Road, Ahmedabad - 380 015, Gujarat, India

Tel: 079 40203000 | Fax: 079 40203109 | info.sg@shalby.org | www.shalby.org

CIN: L85110GJ2004PLC044667

NAME
MAR 03 2023 10:21

VD=10
<R>
SPH CYL AX
- 1.00 0.00
- 0.75 -0.25 105
- 1.00 -0.25 91

- 1.00 -0.25 105

<L>
SPH CYL AX
- 0.50 0.00
- 0.50 0.00
- 0.50 0.00

- 0.50 0.00

PD= 66

GrandSeiko.com
GR-3300K S/N:76BB0963

Anterior Chamber

Rt. EYE

Lt. EYE

Investigation:-

Blood Vessel:-

Background:-

Macula:-

Diagnosis:-

pt will come later on

Treatment:-

Nutritional Assessment:-

Preventive Care & Counsellings:-

Follow Up ON:-

2 months / soc

Signature of the Consultant

Rose

DR. HIMANI THAKER (VYAS)

M.S (Gynec)
Consultant Obstetrician & Gynecologist
Laprosopic Surgeon
Infertily Specialist
Email-ID:- thaker.himani@gmail.com
Register No. G-31062

Shalby Women's Health Clinic

Name:- Ruby
Chief Complaints:-

Date: 2/3/24

Weight:-

Height:-

OPR NO:-

Nutritional Assessment:-

- Obese
- Well Nourished
- Mild-Moderate Nourished
- Severely Mal-Nourished

cl-nil

M/H:-

amp- 3-4 days then
30

LMP:- 23/2/23

O/H :-

o/h - P/L

P/H:-

F/H

Examination:-

1st mass | 20 | 1140 | L2
2nd mass | 20 | 1140

ru not done

plA - soft

Provisional Diagnosis:-

fungal infection pt refuses for
mea over abdomen
PAP smear

SHALBY HOSPITAL, SURAT

Near Navyug College, Rander Road, Adajan, Surat. Gujarat, India. | Ph.: 0261-7190000 | Email : info.surat@shalby.org

SHALBY LIMITED

Regd. Office: Opp. Karnavati Club, S. G. Road, Ahmedabad - 380 015, Gujarat, India.
Corp. Office: B-301 & 302, Mondeal Heights, Opp. Karnavati Club, S. G. Road, Ahmedabad - 380 015, Gujarat, India
Tel: 079 40203000 | Fax: 079 40203109 | info.sg@shalby.org | www.shalby.org
CIN: L85110GJ2004PLC044667

Treatment & Further Advices:-
(Write in Capital Letters)

Investigaion Adviced:-

Rx.

Adv

- TAB FOLE 150mg — (6) wed / Sat.

s. Prolectin

- terbinafine ointment — (1)

- TAB ATARAX — (5)
o o |

flup after
15 days

[Handwritten signature]

Follow Up:

Date: _____

Incase of emergency Please report to Emeregy Department of Hospital OR Call:- 0261-7190000 / 9512660096

Numeric Rating Scale

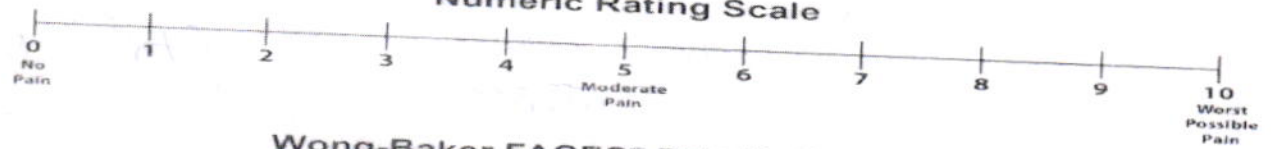

Wong-Baker FACES® Pain Rating Scale

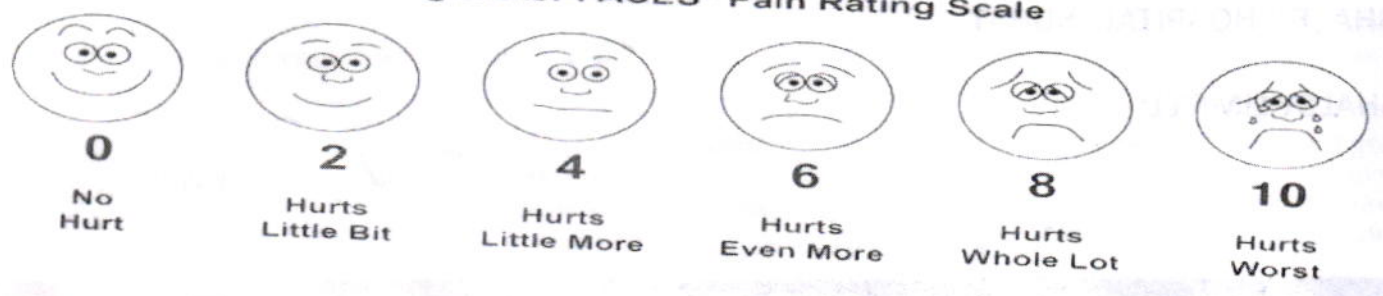

DR. DILIP B GHEEWALA

M.D. (Medicine)

Reg No: G 17770,

Mo: 9825338408

Consultant Physician & Ex. Professor Of Medicine

OPD Days: Monday, Saturday

OPR NO:

Shalby MD Physician Clinic

Patient Name:-

Ruby giri
36 yrs

Date: 21/3/24

Age / Sex :-

Weight:- 78 kg

Chief Complaints:-

Height:- 168 cm

Pain in back.

Nutritional assessment:-

- Obese
- Well nourished
- Mild-moderate nourished
- Severely mal-nourished

Drug / Food Allergy:-

NAD

Pulse:- 70 m/m

Past History :-

BP:- 120/40 mm/hg

SpO2:- 100%

Family History:-

Systemic Examination:-

RS
CVS
PA
CNS
/ NAD

Provisional Diagnosis:-

SHALBY HOSPITAL, SURAT

Near Navyug College, Rander Road, Adajan, Surat. Gujarat, India. | Ph.: 0261-7190000 | Email : info.surat@shalby.org

SHALBY LIMITED

Regd. Office: Opp. Karnavati Club, S. G. Road, Ahmedabad - 380 015, Gujarat, India.
Corp. Office: B-301 & 302, Mondeal Heights, Opp. Karnavati Club, S. G. Road, Ahmedabad - 380 015, Gujarat, India
Tel: 079 40203000 | Fax: 079 40203109 | info.sg@shalby.org | www.shalby.org
CIN: L85110GJ2004PLC044667

Investigation :-

Treatment and further advices:-
(Write in Capital Letters)

Rx - T. TRSOY-P (3y)
zerodal 1 - 1
gel for CA

- T. ~~Dan MR~~ (20)
- 1 - daily

- T. xykaa (20)
Cap. Rabekindol SR (20)

Follow Up:

બધી દવાઓ ડોક્ટરને બતાવીને લેવી.

Date:- _____

Incase of emergency please report to Emergency Department of Hospital OR Call:- 0261-7190000 / 9512660096

Numeric Rating Scale



Wong-Baker FACES® Pain Rating Scale

