



भारत सरकार

GOVERNMENT OF INDIA



दर्शना केतनभाई पटेल

Darshana Ketanbhai Patel

जन्म तारीख/ DOB: 19/01/1975

स्त्री / FEMALE



2501 9030 8735

आधार-सामान्य माएसनो अधिकार



भारतीय विशिष्ट पहचान प्राधिकरण
UNIQUE IDENTIFICATION AUTHORITY OF INDIA

सरनामुं :

W/O केतनभाई पटेल, 41,
सिल्वर स्टोन बंगलो, मजुर
महाजन सोसायटी नी पाछा,
गण्डेवी रोड, जमालपोर,
नवसारी, नवसारी,
गुजरातगुजरात - 396445

Address:

W/O Ketanbhai Patel, 41, silver stone
bungalow, behind majur mahajan
society, gandevi road, jamalpore,
Navsari, Navsari,
Gujarat - 396445

2501 9030 8735

Aadhaar-Aam Admi ka Adhikar



बैंक ऑफ़ बड़ौदा
Bank of Baroda



नाम

केतन अरविंदभाई पटेल

Name

KETAN ARVINDBHAI PATEL

कर्मचारी .कूट क्र

E.C. No.

57510



जारीकर्ता प्राधिकारी
Issuing Authority

धारक के हस्ताक्षर
Signature Holder's

मिलने पर निम्नलिखित को लौटाएं
अंचल कार्यालय,
बड़ौदा अंचल-पांचवा तल, बड़ौदा भवन,
आर सी दत्त रोड, अलकापुरी, बड़ौदा-३९०००७, गुजरात
फोन : 91 265 2316501.

If found, please return to-
Zonal Office, Baroda Zone,
5th Floor, Baroda Bhavan,
R C Dutt Road, Alkapuri, Baroda-390007, Gujarat
Phone : 91 265 2316501

O+ve

रक्त समूह / BLOOD Group

MOLE ON RIGHT HAND

पहचान चिन्ह / Identification Marks

प्रति,

समन्वयक,
Mediwheel (Arcofemi Healthcare Limited)
हेल्पलाइन नंबर: 011-41195959

महोदय/ महोदया,

विषय: बैंक ऑफ़ बड़ौदा के कर्मचारियों के लिए वार्षिक स्वास्थ्य जांच।

हम आपको सूचित करना चाहते हैं कि हमारे कर्मचारी की पत्नी/पति जिनके विवरण निम्नानुसार हैं हमारे करार के अनुसार आपके द्वारा उपलब्ध कराई गई कैशलेस वार्षिक स्वास्थ्य जांच सुविधा का लाभ लेना चाहते हैं।

स्वास्थ्य जांच लाभार्थी के विवरण	
नाम	DARSHANA KETANBHAI PATEL
जन्म की तारीख	19-01-1975
कर्मचारी की पत्नी/पति के स्वास्थ्य जांच की प्रस्तावित तारीख	23-03-2024
बुकिंग संदर्भ सं.	23M57510100094908S
पत्नी/पति के विवरण	
कर्मचारी का नाम	MR. PATEL KETAN ARVINDBHAI
कर्मचारी की क.कू.संख्या	57510
कर्मचारी का पद	SINGLE WINDOW OPERATOR B
कर्मचारी के कार्य का स्थान	MAROLI BAZAR
कर्मचारी के जन्म की तारीख	24-06-1971

यह अनुमोदन/ संस्तुति पत्र तभी वैध माना जाएगा जब इसे बैंक ऑफ़ बड़ौदा के कर्मचारी आईडी कार्ड की प्रति के साथ प्रस्तुत किया जाएगा। यह अनुमोदन पत्र दिनांक 29-02-2024 से 31-03-2024 तक मान्य है। इस पत्र के साथ किए जाने वाले चिकित्सा जांच की सूची अनुलग्नक के रूप में दी गई है। कृपया नोट करें कि उक्त स्वास्थ्य जांच हमारी टाई-अप व्यवस्था के अनुसार कैशलेस सुविधा है। हम अनुरोध करते हैं कि आप हमारे कर्मचारी के पत्नी/पति की स्वास्थ्य जांच संबंधी आवश्यकताओं पर उचित कार्रवाई करें तथा इस संबंध में अपनी सर्वोच्च प्राथमिकता तथा सर्वोत्तम संसाधन उपलब्ध कराएं। उपर्युक्त सारणी में दी गई कर्मचारी कूट संख्या एवं बुकिंग संदर्भ संख्या का उल्लेख अनिवार्य रूप से इनवॉइस में किया जाना चाहिए।

हम इस संबंध में आपके सहयोग की अपेक्षा करते हैं।

भवदीय,

हस्ता/-

(मुख्य महाप्रबंधक)

मानव संसाधन प्रबंधन विभाग

बैंक ऑफ़ बड़ौदा

(नोट: यह कंप्यूटर द्वारा जनरेट किया गया पत्र है। हस्ताक्षर की आवश्यकता नहीं है। कृपया किसी भी स्पष्टीकरण के लिए Mediwheel (Arcofemi Healthcare Limited) से संपर्क करें।)



YASHFEEN CARDIAC HOSPITAL™

At. & Po. Viraval, Navsari. 396 445. Phone (H) (02637) 235725

Website : www.yashfeenhospital.in E-mail : info@yashfeenhospital.in

(For Laboratory Reports Only)



Patient Name : DARSHANA KETANBHAI PATEL

Age : 49 Years Sex : F

Ref By Dr. : -

Area : Navsari Date : 23/03/2024

Sample Time : 23/03/2024 08:27 No : 14

Time : 11:44AM

HAEMOGRAM

Test	Findings	UOM	Normal Range
HAEMOGLOBIN	11.5	gm/dl	M-13.5-17.0 gm/dl F-11.5-15.5 gm/dl
HAEMOGRAM			
RED BLOOD CELL	5.16	10 ⁶ /μL	3.76-5.70
TOTAL LEUCOCYTE COUNT	9700	cells/cumm	4,000-11,000cells/cumm
Differential Count			
Neutrophil	64	%	40-75 %
Lymphocytes	30	%	20-40 %
Eosinophil	2	%	01-06 %
Monocytes	4	%	02-10 %
Basophils	0	%	00-00 %
PLATELET COUNT	332000	lacs/cumm	1.5-5.5 Lacs/cumm
RBC INDICES			
P.C.V.	35.1	%	Male-40-56%, Female-37-47%
M.C.V.	68.0	cu/microns	76.0-94.0
M.C.H.	22.4	pg	27.0-30.0
M.C.H.C.	32.9	-	30.0-35.0
BLOOD GROUP	" AB "	-	-
RH FACTOR	POSITIVE	-	-
E.S.R.(1 hour)	20	mm/hr.	Male-5-10 mm/hr, Female-5-20 mm/hr

P. Chaudhary
Dr. PIYUSH B. CHAUDHARI
M.D. Medicine

Reg. No. G-21518

Remarks

Designed By : Sarita Infotech Pvt. Ltd, Navsari

Yashfeen Cardiac Hospital

Abhishek
Signature

Technician

Thanks for Reference



YASHFEEN CARDIAC HOSPITAL™

At. & Po. Viraval, Navsari. 396 445. Phone (H) (02637) 235725

Website : www.yashfeenhospital.in E-mail : info@yashfeenhospital.in

(For Laboratory Reports Only)



Patient Name : DARSHANA KETANBHAI PATEL

Age : 49 Years Sex : F

Ref By Dr. : -

Area : Navsari Date : 23/03/2024

Sample Time : 23/03/2024 08:37 No : 14

Time : 11:45AM

HAEMOGLOBIN A1 C ESTIMATION

Test	Findings	UOM	Normal Range
Hb A1C	6.0	%	>8 :Action Suggested, 7-8 :Good Control, <7 :Goal, 6-7 :Near Normal Glycemia, <6 :Non-diabetic Level
Technique METHOD - HPLC		-	
Mean Blood Glucose	125.8	mg/dL	



P. Chaudhary
Dr. PIYUSH B. CHAUDHARI
M.D. Medicine
Reg. No. G-21518

Remarks

Designed By : Sarita Infotech Pvt. Ltd., Navsari

Yashfeen Cardiac Hospital

H. H. H. H.
Signature

Technician

Thanks for Reference



YASHFEEN CARDIAC HOSPITAL™

At. & Po. Viraval, Navsari. 396 445. Phone (H) (02637) 235725

Website : www.yashfeenhospital.in E-mail : info@yashfeenhospital.in

(For Laboratory Reports Only)



Patient Name : DARSHANA KETANBHAI PATEL

Age : 49 Years Sex : F

Ref By Dr. : -

Area : Navsari Date : 23/03/2024

Sample Time : 23/03/2024 08:37 No : 14

Time : 11:45AM

LIPID PROFILE TEST REPORT

Test	Findings	UOM	Normal Range
S.CHOLESTEROL	152.7	mg/dL	<200:Desirable, 200-239:Borderline High, >=240:High
HDL CHOLESTEROL	60.0	mg/dL	<40:Low(High Risk), >=60:High(Low Risk)
LDL CHOLESTEROL	103.2	mg/dL	<100.0: Optimal, 100.0-129.0: Nearoptimal/ Aboveoptimal, 130.0-159.0:Borderline High, 160.0-189.0:High, >=190.0:Very High
VLDL CHOLESTEROL	14.0	mg/dL	Upto 40.0 mg/dL
S.TRIGLYCERIDES	69.9	mg/dL	<150.0:Normal, 150.0-199.0:Borderline high, 200.0-499.0:High, >=500.0:Very High
CHOL/ HDL RATIO	2.6	mg/dL	LESS THAN 5.0
LDL/ HDL RATIO	1.7	mg/dL	LESS THAN 5.0



P. Chaudhari
Dr. PIYUSH B. CHAUDHARI
M.D. Medicine
Reg. No. G-21518

Remarks

Designed By : Sarita Infotech Pvt. Ltd., Navsari

Yashfeen Cardiac Hospital

Signature

Technician

Thanks for Reference



YASHFEEN CARDIAC HOSPITAL™

At. & Po. Viraval, Navsari. 396 445. Phone (H) (02637) 235725

Website : www.yashfeenhospital.in E-mail : info@yashfeenhospital.in

(For Laboratory Reports Only)



Patient Name : DARSHANA KETANBHAI PATEL
Ref By Dr. : -
Sample Time : 23/03/2024 08:37 No : 14

Age : 49 Years Sex : F
Area : Navsari Date : 23/03/2024
Time : 11:45AM

LIVER FUNCTION TEST REPORT

Test	Findings	UOM	Normal Range
TOTAL BILIRUBIN	0.2	mg/dL	0-1.0 mg/dL
DIRECT BILIRUBIN	0.1	mg/dL	0-0.8 mg/dL
INDIRECT BILIRUBIN	0.1	mg/dL	0-0.2 mg/dL
SGPT	10.3	U/L	Below 40.0 U/L
S.ALKALINE PHOSPHATASE	73.1	U/L	Child-170.0-515.0 U/L, Adults-37.0-147.0 U/L
TOTAL PROTEIN	6.8	g/dl	6.0-8.0 g/dl
ALBUMIN	4.3	g/dl	3.0-5.0 g/dl
GLOBULIN	2.5	g/dl	3.0-3.5 g/dl
A/G	1.8	g/dl	
SGOT	10.6	U/L	Below 40.0 U/L



P. Chaudhari
Dr. PIYUSH B. CHAUDHARI
M.D. Medicine
Reg. No. G-21518

Remarks

Designed By : Sarita Infotech Pvt. Ltd., Navsari

Yashfeen Cardiac Hospital

Signature

Signature

Technician

Thanks for Reference



YASHFEEN CARDIAC HOSPITAL™

At. & Po. Viraval, Navsari. 396 445. Phone (H) (02637) 235725

Website : www.yashfeenhospital.in E-mail : info@yashfeenhospital.in

(For Laboratory Reports Only)



Patient Name : DARSHANA KETANBHAI PATEL

Age : 49 Years Sex : F

Ref By Dr. : -

Area : Navsari Date : 23/03/2024

Sample Time : 23/03/2024 08:37 No : 14

Time : 11:45AM

GGT TEST REPORT

Test	Findings	UOM	Normal Range
SERUM GGT	33.0	U/L	10.0-71.0 U/L



P. Chaudh.
Dr. PIYUSH B. CHAUDHARI
M.D. Medicine
Reg. No. G-21518

Remarks

Designed By : Sarita Infotech Pvt. Ltd., Navsari

Yashfeen Cardiac Hospital

Abhah

Signature

Technician

Thanks for Reference



YASHFEEN CARDIAC HOSPITAL™

At. & Po. Viraval, Navsari. 396 445. Phone (H) (02637) 235725

Website : www.yashfeenhospital.in E-mail : info@yashfeenhospital.in

(For Laboratory Reports Only)



Patient Name : DARSHANA KETANBHAI PATEL

Age : 49 Years Sex : F

Ref By Dr. : -

Area : Navsari Date : 23/03/2024

Sample Time : 23/03/2024 08:37 No : 14

Time : 11:45AM

BLOOD SUGAR TEST REPORT

Test	Findings	UOM	Normal Range
FASTING BLOOD SUGAR	91.7	mg/dL	70-110 mg/dL
FASTING URINE SUGAR	NIL	-	NIL
POSTPANDRIAL BLOOD SUGAR	167.0	mg/dL	70-140 mg/dL
POSTPANDRIAL URINE SUGAR	NIL	-	NIL



P. Chaudh.
Dr. PIYUSH B. CHAUDHARI
M.D. Medicine
Reg. No. G-21518

Remarks

Designed By : Sarita Infotech Pvt. Ltd., Navsari

Yashfeen Cardiac Hospital

P. Chaudh.
signature

Technician

Thanks for Reference



YASHFEEN CARDIAC HOSPITAL™

At. & Po. Viraval, Navsari. 396 445. Phone (H) (02637) 235725
Website : www.yashfeenhospital.in E-mail : info@yashfeenhospital.in
(For Laboratory Reports Only)



Patient Name : DARSHANA KETANBHAI PATEL

Age : 49 Years Sex : F

Ref By Dr. : -

Area : Navsari Date : 23/03/2024

Sample Time : 23/03/2024 08:38 No : 14

Time : 11:45AM

BIOCHEMICAL TEST REPORT

Test	Findings	UOM	Normal Range
S.CREATININE	0.6	mg/dL	Male-0.9-1.4 mg/dL, Female-0.8-1.2 mg/dL
S.URIC ACID	5.6	mg/dL	Male:3.5-7.2 mg/dL, Female:2.6-6.0 mg/dL
BLOOD UREA NITROGEN	6.0	mg/dL	4.7-23.0 mg/dL



P. Chaudhari
Dr. PIYUSH B. CHAUDHARI
M.D. Medicine
Reg. No. G-21518

Remarks

Designed By : Sarita Infotech Pvt. Ltd., Navsari

Yashfeen Cardiac Hospital

Abhinav

Signature

Technician

Thanks for Reference



YASHFEEN CARDIAC HOSPITAL™

At. & Po. Viraval, Navsari. 396 445. Phone (H) (02637) 235725

Website : www.yashfeenhospital.in E-mail : info@yashfeenhospital.in
(For Laboratory Reports Only)



Patient Name : DARSHANA KETANBHAI PATEL

Age : 49 Years Sex : F

Ref By Dr. : -

Area : Navsari Date : 23/03/2024

Sample Time : 23/03/2024 08:38 No : 14

Time : 11:45AM

THYROID FUNCTION TEST REPORT

Test	Findings	UOM	Normal Range
T3 (TRIODOTHYRONINE)	0.92	ng/ml	Newborns:0.73-2.88, 6 Days-3 Months:0.80-2.75, 4-12Months:0.86-2.65, 1-6 Years:0.92-2.48, 7-11 Years:0.93-2.31, 12-20Years:0.91-2.18, Adults:0.80-2.00
T4(THYROXINE)	9.20	µg/dl	Newborns:5.04-18.5, 6 Days-3 Months:5.41-17.0, 4-12 Months:5.67-16.0, 1-6 Years:5.95-14.7, 7-11 Years:5.99-13.8, 12-20 Years:5.91-13.2, Adults:5.10-14.1
TSH	3.87	µIU/ml	Newborns:0.70-15.2, 6 Days-3 Months:0.72-11.0, 4-12 Months:0.73-8.35, 1-6 Years:0.70-5.97, 7-11 Years:0.60-4.84, 12-20 Years:0.51-4.30, Adults:0.27-4.20

TECHNIQUE

ELECTROCHEMILUMINESCEN
CE



P. Chaudhary
Dr. PIYUSH B. CHAUDHARI
M.D. Medicine
Reg. No. G-21518

Remarks

Designed By : Sarita Infotech Pvt. Ltd., Navsari

Yashfeen Cardiac Hospital

Dr. Harshdeep
Signature

Technician

Thanks for Reference



YASHFEEN CARDIAC HOSPITAL™

At. & Po. Viraval, Navsari. 396 445. Phone (H) (02637) 235725

Website : www.yashfeenhospital.in E-mail : info@yashfeenhospital.in
(For Laboratory Reports Only)



Patient Name : DARSHANA KETANBHAI PATEL

Age : 49 Years Sex : F

Ref By Dr. : -

Area : Navsari

Date : 23/03/2024

Sample Time : 23/03/2024 08:38 No : 14

Time : 11:45AM

ROUTINE URINE ANALYSIS

Test	Findings	UOM	Normal Range
PHYSICAL EXAMINATION			
Quantity	-	-	
Colour	YELLOW	-	
Appearance	CLEAR	-	
Reaction	ACIDIC	-	
Sp. Gravity	1.002	-	
CHEMICAL EXAMINATION			
U.Albumin	NIL	-	
Sugar	NIL	-	
Acetone	NIL	-	
Bile Salt	NIL	-	
Bile Pigment	NIL	-	
Occult Blood	NIL	-	
MICROSCOPIC EXAMINATION			
Pus Cells	1-2	/hpf	
Epithelial cells	1-2	/hpf	
Red cells	ABSENT	/hpf	
Casts	-	/hpf	
Crystals	-	/hpf	
Others	-	/hpf	



P. Chaudhari
Dr. PIYUSH B. CHAUDHARI
M.D. Medicine
Reg. No. G-21518

Remarks

Designed By : Sarita Infotech Pvt. Ltd., Navsari

Yashfeen Cardiac Hospital

H. Harbajee

Signature

Technician

Thanks for Reference

YASHFEEN IMAGING & RADIOLOGY DEPARTMENT

MANAGED BY :- YASHFEEN FOUNDATION

VIRAVAL, NAVSARI. 396 445. PHONE : (H) (02637) 235725

Website : www.yashfeenhospital.in E-mail : info@yashfeenhospital.in

Patient's Name:	DARSHANA K. PATEL	Age & Sex:	49Y/F
Ref. by Dr.	SELF	Date:	23-03-2024

X RAY CHEST (PA VIEW)

Both lung fields appear normal.

Both hila appear normal.

Both CP angles appear clear.

Cardiac size appears within normal limit.

Both domes of diaphragm appear normal.

Bony thoracic cage appears normal.

IMPRESSION:

- Normal X-ray chest (PA view).

Dr. DHARMESH DESAI
(M.D. Radiology)
Reg. No. - 45284
YASHFEEN GROUP OF HOSPITAL



*Please contact immediately for any typographical error.
This is only professional opinion, not a final diagnosis. Kindly correlate clinically. Not valid for medicolegal purpose.*



(Regd. No. E / 1390 / Navsari)

YASHFEEN CARDIAC HOSPITAL™

MANAGED BY :- YASHFEEN FOUNDATION

VIRAVAL, NAVSARI. 396 445. PHONE : (H) (02637) 235725

Website : www.yashfeenhospital.in E-mail : info@yashfeenhospital.in

(Stationary For Report Only)

2D ECHO CARDIOGRAPHY COLOUR DOPPLER REPORT

Patient Name & No	: DARSHANA KETANBHAI PATEL CH23052317	Age/Sex	UHID :	: 5056
Doctor	: Mohil Nagad	49/ F	No :	: 7687
Referred By	:		Date :	: 23/03/2024

M-Mode findings

LVIDd : 40mm
 LVIDs : 27mm
 IVSd : 10mm
 PWd : 09mm
 EF : 60%
 Aorta : 20mm
 LA : 29mm

2D Imaging

Aortic Valve : Trileaflet, Normal
 Mitral Valve : Thin, Pliable, Normal Mobility, Normal function
 Tricuspid Valve : Normal
 Pulmonary Valve : Normal

=> : All cardiac chambers are normal sized.
 => : All cardiac valves are normal.
 => : No regional wall motion abnormality.
 => : Normal LV systolic function.
 => : Normal LV diastolic function.
 => : IAS/IVS intact.
 => : No obvious clots/ vegetations/ or effusion.
 => : IVC Normal size.

Doppler Findings

=> : No MS/MR, No TS/TR, No AS/AR & No PS/PR
 Mitral inflow Pattern : E > A
 Tissue Doppler Findings : E' > A'

Impression

: Normal LVEF:60%, No RWMA.



Report Prepared By

DR. MOHIL NAGAD
 M.D. Medicine, D.M. Cardiology
 Senior Consultant-Interventional Cardiology
 Regd. No. C-288009
 YASHFEEN CARDIAC HOSPITAL

DARSHANA ,
ID:
DOB:
49 Years , ,
Female ,Unknown
Med.:
Location:
Referring Physician:
Notes:

23-03-2024 09:26:09

Vent. Rate: 91 BPM
PR Int: 167 ms
QRS dur: 85 ms
QT/QTc: 308/357 ms
P-R-T axes: 60 33 20
Avg. RR: 655 ms
QTcB: 380 ms
QTcF: 354 ms

UNCONFIRMED REPORT
Reviewed by: *P. Chaudhary*
Signed by: *P. Chaudhary*
Date:
Dr. PIYUSH B. CHAUDHARI
M.D. Medicine
Reg. No. G-21518

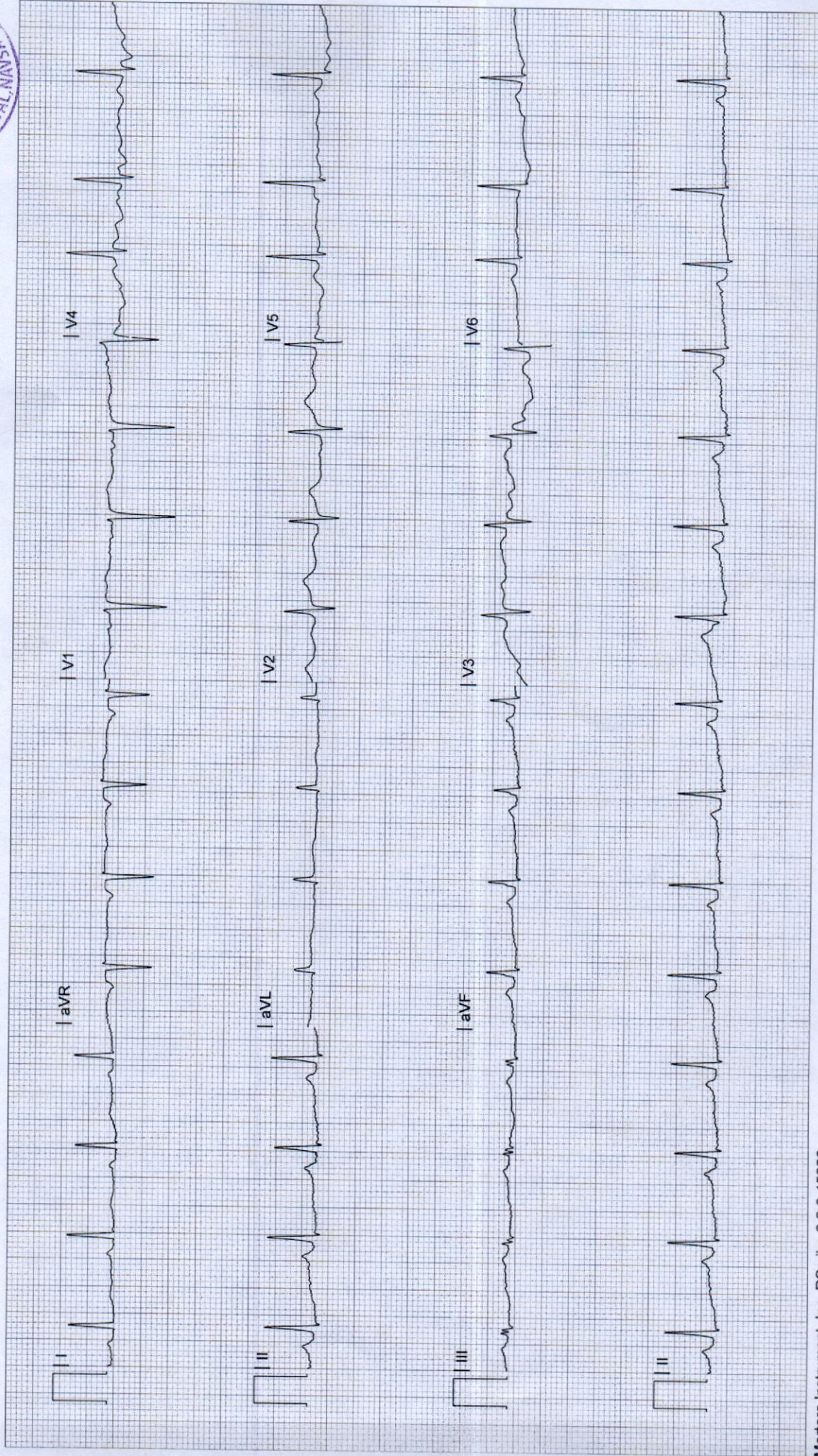

SINUS RHYTHM WITH OCCASIONAL SUPRAVENTRICULAR PREMATURE COMPLEXES
NONSPECIFIC ST & T-WAVE ABNORMALIT
BORDERLINE ECG

YASHFEEN IMAGING & RADIOLOGY DEPARTMENT

MANAGED BY :- YASHFEEN FOUNDATION

VIRAVAL, NAVSARI. 396 445. PHONE : (H) (02637) 235725

Website : www.yashfeenhospital.in E-mail : info@yashfeenhospital.in

Name	DARSHANA K. PATEL	Age	49Y/F
Ref by Dr	SELF	Date	23/03/2024

USG ABDOMEN & PELVIS (SCREENING)(TVS)

Liver appears normal in size & shape with normal echopattern.
No e/o focal or diffuse lesion. IHBR appear normal.
PV and CBD appear normal.

Gall bladder appears distended & normal in shape & size. No e/o calculus or mass seen.
Walls appear normal.

Pancreas appears normal in size and echogenicity. No e/o focal or diffuse lesion.

Spleen appears normal in size and shows normal echopattern. No e/o focal lesion.

Both Kidneys appear normal in size and echopattern. CM Differentiation is preserved.
No e/o calculus or hydronephrosis on either side.
Perirenal spaces appear normal on either side.
Suprarenal regions appear normal on either side. No e/o mass lesion.

Bladder is empty (due to non-compliance of patient). Adv: Follow up USG with normally distended bladder.

Uterus is not seen post hysterectomy status.
Anechoic tortuous tubular cystic structure with internal echoes in left adnexa. Size measures 2.8 x 4.5 cm.
2 x 2.4 cm in size right ovarian cyst with internal echoes.

RIF region appears normal.

No e/o ascites.

IMPRESSION:

1. Left hydrosalpinx.
2. Right ovarian complex cyst.



Dr. DHARMESH DESAI
(M.D. Radiology)
Reg. No. G - 45284
Dr. Dharmesh Desai
YASHFEEN GROUP OF HOSPITAL
MD

Please contact immediately for any typographical error.

This is only professional opinion, not a final diagnosis. Kindly correlate clinically. Not valid for medical/legal purposes.

YASHFEEN CARDIAC HOSPITAL

EYE DEPARTMENT

Complaint : Routine check-up

Medical History : DM / HT / ~~Asthama~~ / Allergy / ~~Heart~~ / Thyroid / TB / Anticoagulants

Family History : —

Ocular History : —

Trauma : —

Acuity : 6/12 (R) 6/18 (L)

POTEC PLM-8000 PD
23/03/2024 11:48:55
NO: 02154
NAME:

Cyl From: +/- ABBE: 42[d]

<R> SPH CYL AX
+0.75 +1.00 175
ADD 1.50

<L> SPH CYL AX
+1.00 +0.25 165
ADD 1.50

YASHFEEN CARDIAC HOSPITAL
NAVSARI.

	RIGHT EYE (PH.....)				LEFT E
	Sph.	Cyl.	Axis	V/A	Sph.
Distance					
Near					

S. E. 1.75
PD: 69.0
KRT. DATA
<R> D MM A
R1 45.50 7.41 72
R2 45.75 7.39 162
AVE 45.75 7.40
CYL: -0.25 72
<L> D MM A

Constant/Distance/Reading/Bi-Focal/Progressive/Separate Glasses



As
Reg. Recv
Atk. 1 year

Recd on 23/03/2024

Dr. J.



H23052317 DARSHANA K PATEL 49/Y 230324666 ChestErect PA 23/03/2024
YASHFEEN GROUP OF HOSPITALS NAVSARI PH:9924047789



NO SMOKING
કુચ્છન નિષેધ
YOU ARE IN CCTV
સુરક્ષિત ક્ષેત્ર
આમ CCTV કોણેથી
નજીક છે

 **GPS Map**
Camera Lite

746, Viraval Village, Navsari, Viraval, Gujarat 396445, India

Latitude
20.9620991°

Longitude
72.9291611°

Local 12:50:15 PM
GMT 07:20:15 AM

Altitude 12 meters
Saturday, 23.03.2024