

SHRI DASHABHUA X-RAY CLINIC, PUNE. 020 25468187

23/03/2024 01:21:03 PM

Chest PA

SNEHLATA MAHAJAN Female / 44 YRS



R



**SHRI DASHABHUJA**  
**X-RAY CLINIC**

Digital X-Ray (CR System) Available  
OPG Facility Available

GANGAVATARANA, Ground Floor, Plot  
No. 7, S. No. 42 A/1A/2F, Dashbhujja  
Ganesh Colony, Near Dashbhujja  
Ganesh Temple, Karve Rode,  
Pune. 411038. 1.txt  
Clinic : 2546 8187, 8308839383  
Res : 2422 1359, 9822041859

**Dr. LALIT P. PATHAK**

M. D. Radiologist  
Reg. No. 52382

Timing : 9.00 a.m. To 1.30 p.m.  
4.30 p.m. To 8.30 p.m.

**SUNDAY CLOSED**

NAME: MRS SNEHALATA MAHAJAN.

DATE: 23 03 2024.

REF BY: DR VIVEK NADKARNI.

X RAY CHEST PA VIEW.

Both the domes of the diaphragm are clear & at normal position.  
The heart, the aorta, the mediastinum & the pulmonary vasculature  
reveal no abnormality.  
Lungs show no acute or active parenchymal pathology.  
Pleural sinuses are clear on both sides.  
There is no evidence of any hilar or mediastinal lymphadenopathy.  
No pathology is evident in the thoracic bony cage &  
the soft tissues.

CONCLUSION: NORMAL X RAY CHEST PA VIEW.

**Dr. Lalit P. Pathak**  
Reg. No. 52382 M.D. (Radiology)  
Shri Dashbhujja X - Ray Clinic  
Near Dashbhujja Ganesh Temple,  
Karve Road, Pune - 411 038.

**CBCT, OPG & PORTABLE X-RAY FACILITY AVAILABLE**

(P.T.O)

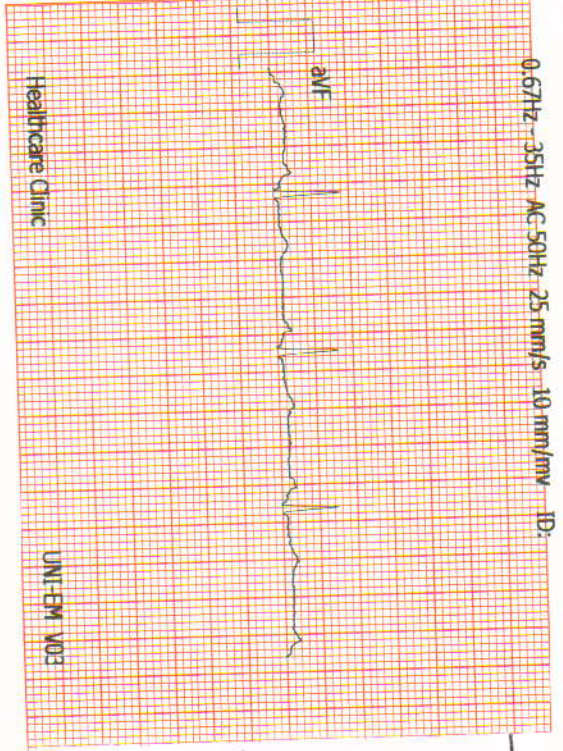
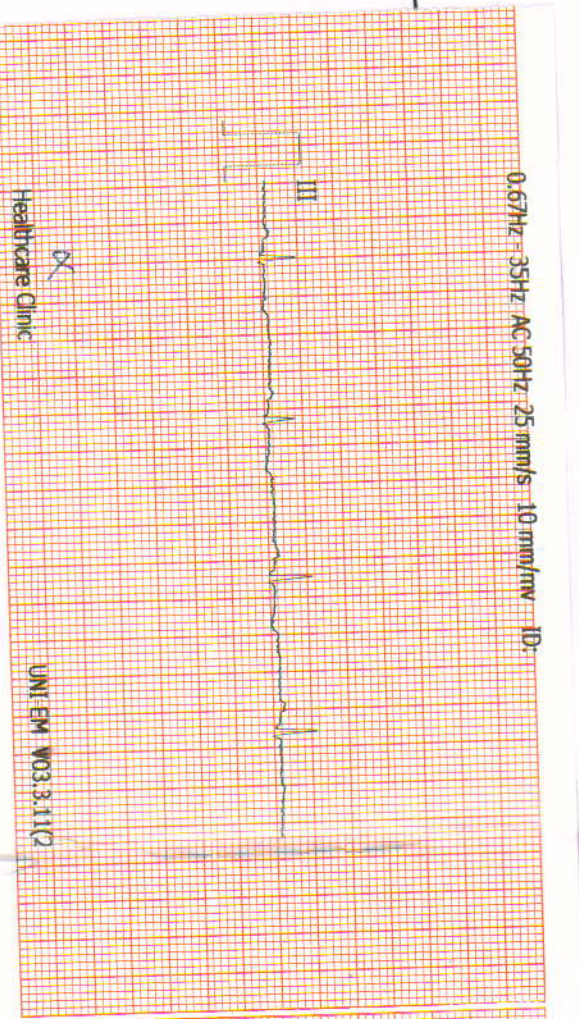
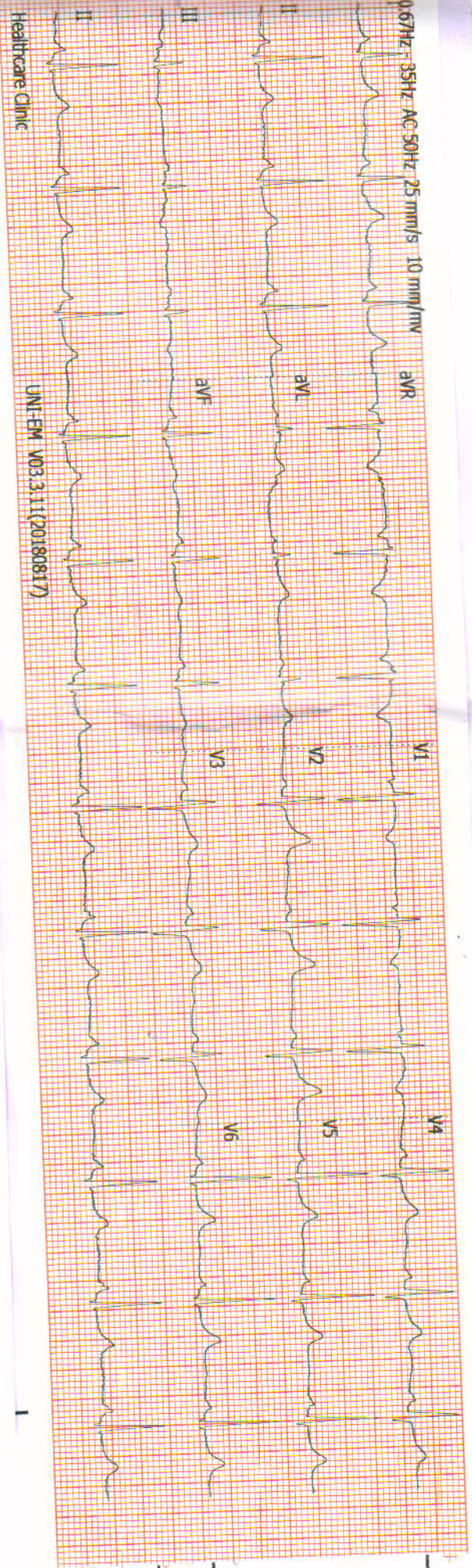

ADDITIONAL LEADS

ID: MAHAJAN, SNEHLATA  
 Name: MAHAJAN, SNEHLATA  
 Age: 44yrs  
 Sex: Female  
 Hospital: \_\_\_\_\_

23-09-2024 09:54:11 AM  
 << Analysis Result >>

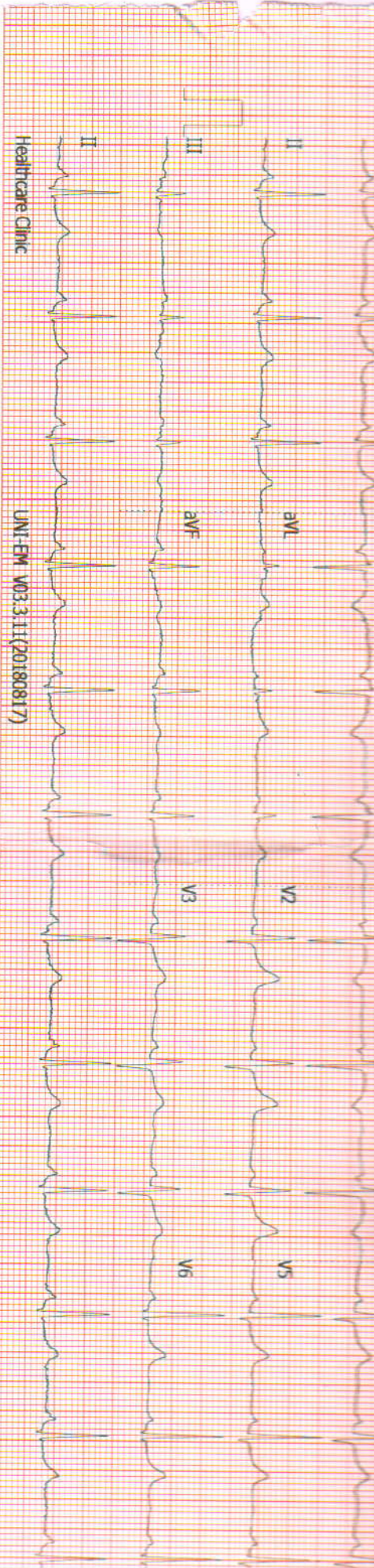

Healthcare Clinic

UNI-EM V03.3.112 (20180817)

LA TA

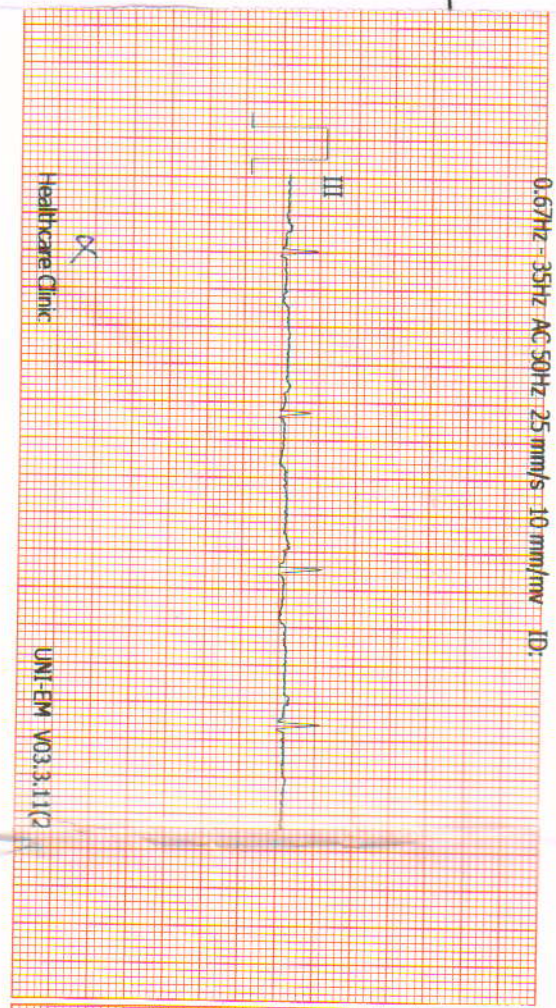

Healthcare Clinic

UNI-EM V03.3.112

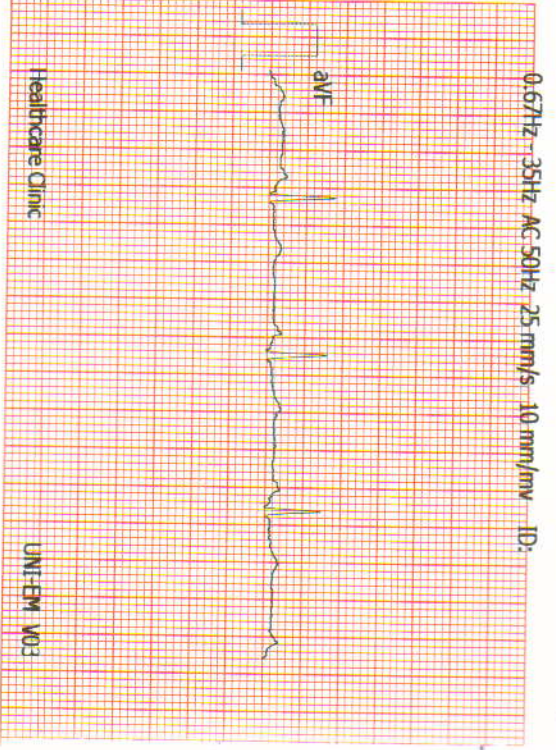

Healthcare Clinic

UNI-EM V03

ID: \_\_\_\_\_  
 Name: MAHAJAN, SNEHLATA  
 Age: 44yrs  
 Sex: Female  
 Hospital: \_\_\_\_\_  
 Department: \_\_\_\_\_  
 HR: \_\_\_\_\_

23-03-2024 09:54:11 AM  
 << Analysis Result >>  
 \*\* normal ECG \*\*  
 Sinus rhythm  
 72 bpm

CLINICAL HISTORY

RATE: 72/min

RHYTHM: regular

MECHANISM: Sinus

P WAVE: 0.08 sec

PR: 0.14 sec  
Normal time of deflection

QRS: 0.08 sec

CONCLUSIONS: Normal ECG

ST: isoelectric

T WAVE: Normal upright

Q WAVE: No abnormal wave

AXIS: +65 degrees

POSITION OF HEART: Semivertical

PRECARDIAL LEADS: Normal R progression

B.P.: 120/80 mm

DRUGS:

Client's Signature  
LATA

Doctor's Signature  
Vivekanand

Dr. Vivekanand M. Nadkarni  
M.B.B.S., D.T.M. & H. (Lon.) FCGP, MIOSH  
MMC Reg No 42322  
Physician  
Health Care Clinic  
Varun Complex, Nimbalkar Chowk,  
Kothrud, Pune-411 038.

► *Health Care Clinic*

Varun Complex, Office No. 1,  
Near Swapnashilp Complex, Kothrud, Pune 411038.  
Timing : 10.30 a.m. to 1.00 p.m.  
4.30 pm to 6 pm (By Appt.)  
Tel : 65003646, 2545 7347

► *Health Care Clinic*

7/1, Anand Nagar, Paud Road,  
Kothrud, Pune 411038.  
Timing : 9 a.m. to 10.30 a.m. & 6.00 p.m. to 8.30 p.m.  
Tel. : 65003650 Mob.: 9970171939  
E-mail : nadviv@yahoo.com

**Dr. Vivekanand M. Nadkarni**

M.B.B.S., D.T.M. & H. (Lon), FCGP, MIOSH (U.K.)

MMC Reg. No. 42322

**Physician**

- Family Medicine
- Tropical Medicine
- Occupational Health
- ACLS Instructor

DATE 23/03/24

**ELECTROCARDIOGRAM**

NAME Shobhata Mahajan AGE 44 y

REF. BY mediwheel B.P. 120/90 mmHg

## Feedback – Pre Policy Life Insurance Medical Checks

This is to confirm & certify that I have gone through the medical examination through Medical Center situated at HEALTH CARE CLINIC / Home Visit on DD/MM/YYYY to complete the requisite formalities towards my application for life insurance from ..... Insurance Company vide Proposal Form bearing no. 23103/24 dated .....

I do confirm specifically that the following medical activities have been performed for me:

- |  |   |                             |
|--|---|-----------------------------|
| 1. Full Medical Report (Medical Questionnaire) | Yes <input checked="" type="checkbox"/> | No <input type="checkbox"/> |
| 2. Sample Collection                           |   |                             |
| a. Blood                                       | Yes <input checked="" type="checkbox"/> | No <input type="checkbox"/> |
| b. Urine                                       | Yes <input checked="" type="checkbox"/> | No <input type="checkbox"/> |
| 3. Electro Cardio Gram (ECG)                   | Yes <input checked="" type="checkbox"/> | No <input type="checkbox"/> |
| 4. Treadmill Test (TMT)                        | Yes <input checked="" type="checkbox"/> | No <input type="checkbox"/> |

5. Others Stool, sugar, usg

I have furnished my ID Proof Ashwari bearing ID No. 1903 at the time of my medical.

### Feedback Form

- Behavior and cooperation of staff**

Reception/ Clinic/ Hospital  Good  Average  Poor

Technician/ Doctors  Good  Average  Poor

- Time Management**

Good  Average  Poor

- Upkeep of hospital**

Good  Average  Poor

- Technology & Skills**

Good  Average  Poor

- Please remark if the medical check**

procedure was satisfactory Yes  No

(Medical Facility- Location; Facility Set-up, instruments, cleanliness; Process followed; etc. Also on the Medical Staff: Appearance; Technical Know-how; Behaviour etc.)

- If No please provide details or let us know of anything additional you would like to provide as comments and / or suggestions

.....

<p><u>LA TB</u> Signature of the Life to be Insured (Proposer in case of Life insured being minor)</p> <hr/> <p>Name of the Life to be Insured with date (Proposer (in case of Life insured being minor)</p>	<p><u>U. K. K...</u> Signature of Visiting/Attending Doctor</p> <hr/> <p>Name of Visiting/Attending Doctor</p> <hr/> <p>MC Registration No: _____</p>
<p><b>Dr. Vivekanand M. Nadkarni</b> M.B.B.S., D.T.M. &amp; H. (Lon.), FCGP, MIOSH MMC Reg. No. 42322 Physician</p>	
<p>Health Care Clinic Varun Complex, Nimbaikar Chowk, Kothrud, Pune-411 038.</p>	

**FOR COMPLETION BY EXAMINING DOCTOR (N=Normal A= Abnormal )**

	N	A	(Leave blank if unassessed)
MEDICAL	<input checked="" type="checkbox"/>		01. Eyes
	<input checked="" type="checkbox"/>		02. Ears, Nose, Throat
	<input checked="" type="checkbox"/>		03. Respiratory
HISTORY	<input checked="" type="checkbox"/>		04. Cardiovascular
	<input checked="" type="checkbox"/>		05. Gastro-Intestinal
PRESENT	<input checked="" type="checkbox"/>		06. Genito-Urinary
	<input checked="" type="checkbox"/>		07. Musculo-Skeletal
SYMPTOMS	<input checked="" type="checkbox"/>		08. Nervous System
	<input checked="" type="checkbox"/>		09. Skin & Allergies
	<input checked="" type="checkbox"/>		10. Endocrine
	<input checked="" type="checkbox"/>		11. Other

PHYSICAL EXAMINATION	<input checked="" type="checkbox"/>		01. Eyes & Pupils
	<input checked="" type="checkbox"/>		02. E.N.T.
	<input checked="" type="checkbox"/>		03. Teeth & Mouth
	<input checked="" type="checkbox"/>		04. Lungs & Chest
	<input checked="" type="checkbox"/>		05. Cardiovascular Sys.
	<input checked="" type="checkbox"/>		06. Abdo. Viscera
	<input checked="" type="checkbox"/>		07. Hernial Orifices
	<input checked="" type="checkbox"/>		08. Genito - Urinary
	<input checked="" type="checkbox"/>		09. Musculo-Skeletal
	<input checked="" type="checkbox"/>		10. Skin & Vericose Vns.
	<input checked="" type="checkbox"/>		11. C.N.S.
	<input checked="" type="checkbox"/>		12. Other

Chest : Insp. 91 / Exp. 86 / Abd. 82

Investigations :

cm

HEIGHT	WEIGHT	BMI	B.P.	PULSE	HEARING	VISION	DISTANT	NEAR	COLOUR VISION	BLOOD GROUP
156 cm	58 kg	23.8 kg/m <sup>2</sup>	120/70 mm Hg	76 min	<input checked="" type="checkbox"/>	<input checked="" type="checkbox"/>	Uncorrected <input checked="" type="checkbox"/>	<input checked="" type="checkbox"/>	<input checked="" type="checkbox"/>	positive B
							Corrected <input checked="" type="checkbox"/>	<input checked="" type="checkbox"/>		

Assessment

*Clinically Normal Regular*

**Dr. Vivekanand M. Nadkarni**  
 M.B.B.S., D.T.M. & H. (Lon.), FCGP, MIOASH  
 MMC Reg. No.42322  
 Physician  
 Health Care Clinic  
 Varun Complex, Nimbalkar Chowk,  
 Kothrud, Pune-411 038.

*[Signature]*

Dr. V.M. Nadkarni

*LATB*



Dr. Vivekanand M. Nadkarni

M.B.B.S., D.T.M. & H. (Lon), FCGP, MIOSH (U.K.)

MMC Reg. No. 42322

Physician, Tropical & Family Medicine,

Occupational Health

► *Health Care Clinic*

Vardn Complex, Office No. 1,  
Near Swapnashilp Complex, Kothrud, Pune 411038.  
Timing : 10.30 a.m. to 1.00 p.m.  
4.30 pm to 6 pm (By Appt.)  
Tel : 65003646, 2545 7347

► *Health Care Clinic*

7/1, Anand Nagar, Paud Road,  
Kothrud, Pune 411038.  
Timing : 9 a.m. to 10.30 a.m. & 6.00 p.m. to 8.30 p.m.  
Tel. : 65003650 Mob.: 9970171939  
E-mail : nadviv@yahoo.com

MEDICAL EXAMINATION REPORT

No.:

Date :

Surname : Mahajan. Name: Snehalata.

Age: 44 yrs. Sex: Female. Birth Date: 1/6/1979.

Address: Khadakwasala.

Occupation: Homemaker.

Personal History: - Tobacco: NO Alcohol: NO.

Misc.: Allergy: Not known.

Immunization History: COVID-19 vaccination done.

Previous Medical History: NO major illness or surgery.



SINCE 1994

# NADKARNI PATHOLOGY LABORATORY

**Dr. Mrs. Sangeeta V. Nadkarni**

Consulting Pathologist (MMC Reg. No. 53839)

Add Reg. No. : 1872/2000

E-mail : healthcare.nadkarni@gmail.com

Website : www.nadkarnipathlab.com

Consultant Pathologist • SHASHWAT HOSPITAL



MAIN LABORATORY : 1, Indraprastha Chambers, Ground Floor, Near Amber Hall, Karve Road, Pune 411 038. Ph. : 97635 93646, 8983 7777 93 • Timings : Monday to Saturday 7 am to 8 pm

Reg No : 202403091430367 / OPD  
Name : Mrs. SNEHLATA MAHAJAN  
Referred Dr : MEDIWHEEL

Sex / Age : Female / 44Y  
Reg Date : 23/03/2024 11:35 AM  
Report Date : 23/03/2024 12:48 PM

## CLINICAL PATHOLOGY

Test Name	Result	Unit	Reference Range
<b>URINE ANALYSIS REPORT</b>			
Quantity	10	ml	
Colour	Pale Yellow		
Appearance	Clear		
Specific Gravity	1.012		
<b>Chemical Examination</b>			
Albumin	Absent		
Sugar	Absent		
Bile Pigments	Absent		
Urobilinogen	NORMAL		
Reaction	Acidic		
Acetone-Ketone	Negative		
Nitrite	Negative		
<b>Microscopic Examination</b>			
RBCs	Absent	/hpf	
PUS Cells	2-3	/hpf	
Epithelial Cells	3 - 4	/hpf	
Casts	Absent		
Other Findings	NIL		

End of Report

*S. V. Nadkarni*  
Dr. Mrs Sangeeta Nadkarni  
Consultant Pathologist  
MD(Path) MMC Reg No-53839

### Verified & Checked

- Transasia EM 200 Fully Automated Random Access Clinical Chemistry Analyser • TMT • E.C.G. • Semi Automated Biochemistry Analyser Erba Chem 5 V2 Plus
- Automated Haematology Analyser H 360 • Mispa I3 Nephelometer • Clinical Pathology • Microbiology • Cytology • Histopathology • Minividas Blue

ALL CREDIT AND DEBIT CARDS ACCEPTED & GPAY

HOME VISIT AVAILABLE BY APPOINTMENT

COLLECTION CENTRE 1 : 1, Varun Complex, Opp. Nimbalkar Horse Riding School,  
Off. Karve Road, Kothrud, Pune - 38. Ph. : 8983 7777 92  
Timing : MONDAY TO SATURDAY : Morning : 8 am to 1 pm, Evening : 4 pm to 7 pm

COLLECTION CENTRE 2 : Bldg. No. 7, Health Care Clinic, Anandnagar,  
Paud Road, Kothrud, Pune - 38. Ph. : 8983 7777 95  
Timing : MONDAY TO SATURDAY : Morning : 8 am to 1 pm, Evening : 6 pm to 8 pm



SINCE 1994

# NADKARNI

## PATHOLOGY LABORATORY

Dr. Mrs. Sangeeta V. Nadkarni

Consulting Pathologist (MMC Reg. No. 53839)

Add Reg. No. : 1872/2000

E-mail : healthcare.nadkarni@gmail.com

Website : www.nadkarnipathlab.com

Consultant Pathologist • SHASHWAT HOSPITAL



MAIN LABORATORY : 1, Indraprastha Chambers, Ground Floor, Near Amber Hall, Karve Road, Pune 411 038. Ph. : 97635 93646, 8983 7777 93 • Timings : Monday to Saturday 7 am to 8 pm

Reg No : 202403091430367 / OPD  
 Name : Mrs. SNEHLATA MAHAJAN  
 Referred Dr : MEDIWHEEL

Sex / Age : Female / 44Y  
 Reg Date : 23/03/2024 11:35 AM  
 Report Date : 23/03/2024 02:33 PM

### SPECIAL TEST

Test Name	Result	Unit	Reference Range
<b>Thyroid Panel - I</b>			
Serum T3 (Tri-Iodothyronine)	0.77	ng/mL	0.70 - 2.04 Pregnancy: 1st Trimester : 0.81 - 1.90 2nd Trimester: 1.00 - 2.60 3rd Trimester : 1.00 - 2.60
Serum T4 (Thyroxine)	6.85	ug/dL	5.5 - 12.5
Thyroid Stimulating Hormones (Ultra TSH)	2.38	uIU/mL	0.35 - 5.50 Pregnancy: 1st Trimester : 0.10 - 2.50 2nd Trimester: 0.20 - 3.00 3rd Trimester : 0.30 - 3.00
Method	ENZYME LINKED FLOURSCENT ASSAY(ELFA)MINT VIDAS BLUE.		

End of Report

*S. Nadkarni*  
 Dr. Mrs Sangeeta Nadkarni  
 Consultant Pathologist  
 MD(Path) MMC Reg No-53839

#### Verified & Checked

- Transasia EM 200 Fully Automated Random Access Clinical Chemistry Analyser • TMT • E.C.G. • Semi Automated Biochemistry Analyser Erba Chem 5 V2 Plus
- Automated Haematology Analyser H 360 • Mispal I3 Nephelometer • Clinical Pathology • Microbiology • Cytology • Histopathology • Minividas Blue

ALL CREDIT AND DEBIT CARDS ACCEPTED & GPAY

HOME VISIT AVAILABLE BY APPOINTMENT

COLLECTION CENTRE 1 : 1, Varun Complex, Opp. Nimbalkar Horse Riding School,  
 Off. Karve Road, Kothrud, Pune - 38. Ph. : 8983 7777 92  
 Timing : MONDAY TO SATURDAY : Morning : 8 am to 1 pm, Evening : 4 pm to 7 pm

COLLECTION CENTRE 2 : Bldg. No. 7, Health Care Clinic, Anandnagar,  
 Paud Road, Kothrud, Pune - 38. Ph. : 8983 7777 95  
 Timing : MONDAY TO SATURDAY : Morning : 8 am to 1 pm, Evening : 6 pm to 8 pm



SINCE 1994

# NADKARNI PATHOLOGY LABORATORY

**Dr. Mrs. Sangeeta V. Nadkarni**

Consulting Pathologist (MMC Reg. No. 53839)

Add Reg. No. : 1872/2000

E-mail : healthcare.nadkarni@gmail.com

Website : www.nadkarnipathlab.com

Consultant Pathologist • SHASHWAT HOSPITAL



MAIN LABORATORY : 1, Indraprastha Chambers, Ground Floor, Near Amber Hall, Karve Road, Pune 411 038. Ph. : 97635 93646, 8983 7777 93 • Timings : Monday to Saturday 7 am to 8 pm

Reg No : 202403091430367 / OPD  
Name : Mrs. SNEHLATA MAHAJAN  
Referred Dr : MEDIWHEEL

Sex / Age : Female / 44Y  
Reg Date : 23/03/2024 11:35 AM  
Report Date : 23/03/2024 02:33 PM

## BIOCHEMISTRY

Test Name	Result	Unit	Reference Range
<b>HbA1C</b>			
HbA1C	5.97	%	Non Diabetic :04 -06 Excellent Control : 06 -07 % Fair Control : 07 - 08% Unsatisfactory : 08 - 10% Poor Control: Above 10%
Estimated Mean Glucose (eAg) Method	124.64	mg%	70 - 140 Nephelometry & Photometry By Mispa I3, Specific Protein Analyser (Automated)

### Interpretation :

Glycosylated Haemoglobin is accurate and true index of the " Mean Blood Glucose Level in the body for the previous 2-3 months.

HbA1c is an indicator of glycemic control. HbA1c represent average glycemia over the past six to eight weeks.

Glycation of hemoglobin occurs the entire 120 days life span of the red blood cell, but with in this 120 days.

Recent glycemia has the largest influence on the HbA1c value.

Clinical studies suggest that a patient in stable control will have 50% of their HbA1c formed in the month before sampling, 25% in the month before that, and the remaining 25% in months 2-4.

End of Report

**Dr. Mrs Sangeeta Nadkarni**  
Consultant Pathologist  
MD(Path) MMC Reg No-53839

### Verified & Checked

- Transasia EM 200 Fully Automated Random Access Clinical Chemistry Analyser • TMT • E.C.G. • Semi Automated Biochemistry Analyser Erba Chem 5 V2 Plus
- Automated Haematology Analyser H 360 • Mispa I3 Nephelometer • Clinical Pathology • Microbiology • Cytology • Histopathology • Minividas Blue

**ALL CREDIT AND DEBIT CARDS ACCEPTED & GPAY**

**HOME VISIT AVAILABLE BY APPOINTMENT**

**COLLECTION CENTRE 1 :** 1, Varun Complex, Opp. Nimbalkar Horse Riding School,  
Off. Karve Road, Kothrud, Pune - 38. Ph. : **8983 7777 92**  
Timing : MONDAY TO SATURDAY : Morning : 8 am to 1 pm, Evening : 4 pm to 7 pm

**COLLECTION CENTRE 2 :** Bldg. No. 7, Health Care Clinic, Anandnagar,  
Paud Road, Kothrud, Pune - 38. Ph. : **8983 7777 95**  
Timing : MONDAY TO SATURDAY : Morning : 8 am to 1 pm, Evening : 6 pm to 8 pm



SINCE 1994

# NADKARNI PATHOLOGY LABORATORY

**Dr. Mrs. Sangeeta V. Nadkarni**

Consulting Pathologist (MMC Reg. No. 53839)

Add Reg. No. : 1872/2000

E-mail : healthcare.nadkarni@gmail.com

Website : www.nadkarnipathlab.com

Consultant Pathologist • SHASHWAT HOSPITAL



MAIN LABORATORY : 1, Indraprastha Chambers, Ground Floor, Near Amber Hall, Karve Road, Pune 411 038. Ph. : 97635 93646, 8983 7777 93 • Timings : Monday to Saturday 7 am to 8 pm

Reg No : 202403091430367 / OPD  
 Name : Mrs. SNEHLATA MAHAJAN  
 Referred Dr : MEDIWHEEL

Sex / Age : Female / 44Y  
 Reg Date : 23/03/2024 11:35 AM  
 Report Date : 23/03/2024 02:33 PM

## BIOCHEMISTRY

Test Name	Result	Unit	Reference Range
<b>LIPID PROFILE</b>			
S. Cholesterol <small>CHOD-PAP</small>	134	mg/dl	Desirable Chol:200mg/dl ,Borderline Chol:200-239mg/dl High Chol: >240mg/dl
S. Triglycerides <small>GPO</small>	99	mg/dl	Upto 190
HDL Cholesterol <small>DIRECT</small>	37	mg/dL	30 - 70
LDL Cholesterol	77.2	mg/dl	Upto 150
VLDL Cholesterol	19.8	mg/dL	07 to 35
S.Cholesterol/HDL Ratio	3.62		< 5.0
LDL Chole/HDL Chole	2.09		LOW RISK - 0.5 To 3.0 MODERATE RISK - 3.0 TO 6.0 HIGH RISK - >6.0
S.Triglycerides/HDL Chole	2.68		Desirable : < 3.00
Instrument Used	Fully Automated EM200 ( TRANSASIA BIOMEDICALS)		

**Note :**

Cholesterol : CHOD PAP; HDL Cholesterol: Direct ; LDL:Direct Measurement ; Triglycerides :GPO;  
 (\*\*The Above Reference range is Desirable/Optimal Range )

**End of Report**

*S. Nadkarni*  
**Dr. Mrs Sangeeta Nadkarni**  
 Consultant Pathologist  
 MD(Path) MMC Reg No-53839

**Verified & Checked**

- Transasia EM 200 Fully Automated Random Access Clinical Chemistry Analyser • TMT • E.C.G. • Semi Automated Biochemistry Analyser Erba Chem 5 V2 Plus
- Automated Haematology Analyser H 360 • Mispa I3 Nephelometer • Clinical Pathology • Microbiology • Cytology • Histopathology • Minividas Blue

**ALL CREDIT AND DEBIT CARDS ACCEPTED & GPAY****HOME VISIT AVAILABLE BY APPOINTMENT**

**COLLECTION CENTRE 1** : 1, Varun Complex, Opp. Nimbalkar Horse Riding School, Off. Karve Road, Kothrud, Pune - 38. Ph. : **8983 7777 92**  
 Timing : MONDAY TO SATURDAY : Morning : 8 am to 1 pm, Evening : 4 pm to 7 pm

**COLLECTION CENTRE 2** : Bldg. No. 7, Health Care Clinic, Anandnagar, Paud Road, Kothrud, Pune - 38. Ph. : **8983 7777 95**  
 Timing : MONDAY TO SATURDAY : Morning : 8 am to 1 pm, Evening : 6 pm to 8 pm



SINCE 1994

# NADKARNI PATHOLOGY LABORATORY

**Dr. Mrs. Sangeeta V. Nadkarni**

Consulting Pathologist (MMC Reg. No. 53839)

Add Reg. No. : 1872/2000

E-mail : healthcare.nadkarni@gmail.com

Website : www.nadkarnipathlab.com

Consultant Pathologist • SHASHWAT HOSPITAL



MAIN LABORATORY : 1, Indraprastha Chambers, Ground Floor, Near Amber Hall, Karve Road, Pune 411 038. Ph. : 97635 93646, 8983 7777 93 • Timings : Monday to Saturday 7 am to 8 pm

Reg No : 202403091430367 / OPD  
Name : Mrs. SNEHLATA MAHAJAN  
Referred Dr : MEDIWHEEL

Sex / Age : Female / 44Y  
Reg Date : 23/03/2024 11:35 AM  
Report Date : 23/03/2024 02:33 PM

## BIOCHEMISTRY

Test Name	Result	Unit	Reference Range
<b>Liver Function Test</b>			
Bilirubin- Total	0.45	mg/dl	0.1 - 1.2
Bilirubin- Direct	0.20	mg/dL	0.0 - 0.4
Bilirubin- Indirect	0.25	mg/dL	0.1 - 0.8
SGPT	18.0	IU/L	05 - 40
SGOT	14.0	IU/L	05 - 40
Alkaline Phosphatase	81	IU/L	Female : 42 -98 Child : 54 -369 Neo: 54-369
Total Proteins	7.1	gm/dl	6.0-8.0
Serum Albumin	4	gm/dl	3.2 -5.5
Serum Globulin	3.1	gm/dl	2.3 -3.5
A/G ratio	1.29		1.0 -2.3
GGTP	19		05 -50
Instrument Used	Fully Automated EM200 ( TRANSASIA BIOMEDICALS)		

End of Report

*S. Nadkarni*  
Dr. Mrs Sangeeta Nadkarni  
Consultant Pathologist  
MD(Path) MMC Reg No-53839

### Verified & Checked

- Transasia EM 200 Fully Automated Random Access Clinical Chemistry Analyser • TMT • E.C.G. • Semi Automated Biochemistry Analyser Erba Chem 5 V2 Plus
- Automated Haematology Analyser H 360 • Mispal I3 Nephelometer • Clinical Pathology • Microbiology • Cytology • Histopathology • Minividas Blue

ALL CREDIT AND DEBIT CARDS ACCEPTED & GPAY

HOME VISIT AVAILABLE BY APPOINTMENT

COLLECTION CENTRE 1 : 1, Varun Complex, Opp. Nimbalkar Horse Riding School,  
Off. Karve Road, Kothrud, Pune - 38. Ph. : 8983 7777 92

Timing : MONDAY TO SATURDAY : Morning : 8 am to 1 pm, Evening : 4 pm to 7 pm

COLLECTION CENTRE 2 : Bldg. No. 7, Health Care Clinic, Anandnagar,  
Paud Road, Kothrud, Pune - 38. Ph. : 8983 7777 95

Timing : MONDAY TO SATURDAY : Morning : 8 am to 1 pm, Evening : 6 pm to 8 pm



SINCE 1994

# NADKARNI PATHOLOGY LABORATORY

**Dr. Mrs. Sangeeta V. Nadkarni**

Consulting Pathologist (MMC Reg. No. 53839)

Add Reg. No. : 1872/2000

E-mail : healthcare.nadkarni@gmail.com

Website : www.nadkarnipathlab.com

Consultant Pathologist • SHASHWAT HOSPITAL



MAIN LABORATORY : 1, Indraprastha Chambers, Ground Floor, Near Amber Hall, Karve Road, Pune 411 038. Ph. : 97635 93646, 8983 7777 93 • Timings : Monday to Saturday 7 am to 8 pm

Reg No : 202403091430367 / OPD  
Name : Mrs. SNEHLATA MAHAJAN  
Referred Dr : MEDIWHEEL

Sex / Age : Female / 44Y  
Reg Date : 23/03/2024 11:35 AM  
Report Date : 23/03/2024 02:33 PM

## BIOCHEMISTRY

Test Name	Result	Unit	Reference Range
<b>Blood Urea</b>			
Blood Urea <small>UREASE-GLDH</small>	16	mg/dl	13 - 45
Blood Urea Nitrogen Instrument Used	<b>7.47</b>	mg/dl	10 - 20 Fully Automated EM200 ( TRANSASIA BIOMEDICALS)
<b>Serum Creatinine</b>			
Serum Creatinine <small>JAFFE'S KINETIC</small> Instrument Used	0.9	mg/dl	0.4 - 1.4 Fully Automated EM200 ( TRANSASIA BIOMEDICALS)
<b>Serum Uric Acid</b>			
Serum Uric Acid <small>URICASE</small> Instrument Used	3.2	mg/dl	2.5 to 7.2 Fully Automated EM200 ( TRANSASIA BIOMEDICALS)

**End of Report**

*S. V. Nadkarni*  
Dr. Mrs. Sangeeta Nadkarni  
Consultant Pathologist  
MD(Path) MMC Reg No-53839

**Verified & Checked**

- Transasia EM 200 Fully Automated Random Access Clinical Chemistry Analyser • TMT • E.C.G. • Semi Automated Biochemistry Analyser Erba Chem 5 V2 Plus
- Automated Haematology Analyser H 360 • Mispa I3 Nephelometer • Clinical Pathology • Microbiology • Cytology • Histopathology • Minividas Blue

**ALL CREDIT AND DEBIT CARDS ACCEPTED & GPAY****HOME VISIT AVAILABLE BY APPOINTMENT**

**COLLECTION CENTRE 1** : 1, Varun Complex, Opp. Nimbalkar Horse Riding School,  
Off. Karve Road, Kothrud, Pune - 38. Ph. : 8983 7777 92  
Timing : MONDAY TO SATURDAY : Morning : 8 am to 1 pm, Evening : 4 pm to 7 pm

**COLLECTION CENTRE 2** : Bldg. No. 7, Health Care Clinic, Anandnagar,  
Paud Road, Kothrud, Pune - 38. Ph. : 8983 7777 95  
Timing : MONDAY TO SATURDAY : Morning : 8 am to 1 pm, Evening : 6 pm to 8 pm



SINCE 1994

# NADKARNI PATHOLOGY LABORATORY

**Dr. Mrs. Sangeeta V. Nadkarni**

Consulting Pathologist (MMC Reg. No. 53839)

Add Reg. No. : 1872/2000

E-mail : healthcare.nadkarni@gmail.com

Website : www.nadkarnipathlab.com

Consultant Pathologist • SHASHWAT HOSPITAL



**MAIN LABORATORY** : 1, Indraprastha Chambers, **Ground Floor**, Near Amber Hall, Karve Road, Pune 411 038. Ph. : 97635 93646, 8983 7777 93 • Timings : Monday to Saturday 7 am to 8 pm

Reg No : 202403091430367 / OPD  
Name : Mrs. SNEHLATA MAHAJAN  
Referred Dr : MEDIWHEEL

Sex / Age : Female / 44Y  
Reg Date : 23/03/2024 11:35 AM  
Report Date : 23/03/2024 02:33 PM

### BIOCHEMISTRY

Test Name	Result	Unit	Reference Range
<b>Blood Glucose Fasting and Post Prandial</b>			
Blood Glucose (Fasting)	85	mg/dl	Normal : < 99 Prediabetic : 100.0 - 125.0 Diabetic : > 125.0
Post Prandial Glucose	93	mg/dl	90 - 140 mg/dL
Instrument Used	Fully Automated EM200 (TRANSASIA BIOMEDICALS).		

End of Report

*S. V. Nadkarni*

**Dr. Mrs Sangeeta Nadkarni**  
Consultant Pathologist  
MD(Path) MMC Reg No-53839

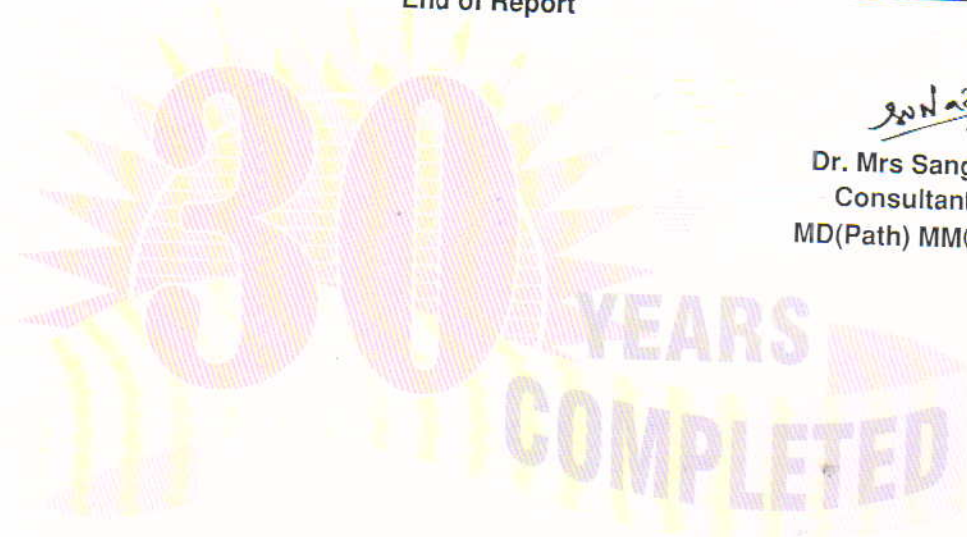

#### Verified & Checked

Transasia EM 200 Fully Automated Random Access Clinical Chemistry Analyser • TMT • E.C.G. • Semi Automated Biochemistry Analyser Erba Chem 5 V2 Plus  
Automated Haematology Analyser H 360 • Mispa I3 Nephelometer • Clinical Pathology • Microbiology • Cytology • Histopathology • Minividas Blue

**ALL CREDIT AND DEBIT CARDS ACCEPTED & GPAY**

**HOME VISIT AVAILABLE BY APPOINTMENT**

**COLLECTION CENTRE 1** : 1, Varun Complex, Opp. Nimbalkar Horse Riding School,  
Off. Karve Road, Kothrud, Pune - 38. Ph. : **8983 7777 92**  
Timing : MONDAY TO SATURDAY : Morning : 8 am to 1 pm, Evening : 4 pm to 7 pm.

**COLLECTION CENTRE 2** : Bldg. No. 7, Health Care Clinic, Anandnagar,  
Paud Road, Kothrud, Pune - 38. Ph. : **8983 7777 95**  
Timing : MONDAY TO SATURDAY : Morning : 8 am to 1 pm, Evening : 6 pm to 8 pm





SINCE 1994

# NADKARNI PATHOLOGY LABORATORY

**Dr. Mrs. Sangeeta V. Nadkarni**

Consulting Pathologist (MMC Reg. No. 53839)

Add Reg. No. : 1872/2000

E-mail : healthcare.nadkarni@gmail.com

Website : www.nadkarnipathlab.com

Consultant Pathologist • SHASHWAT HOSPITAL



**MAIN LABORATORY :** 1, Indraprastha Chambers, **Ground Floor**, Near Amber Hall, Karve Road, Pune 411 038. Ph. : 97635 93646, 8983 7777 93 • **Timings :** Monday to Saturday 7 am to 8 pm

**Reg No** : 202403091430367 / OPD  
**Name** : Mrs. SNEHLATA MAHAJAN  
**Referred Dr** : MEDIWHEEL

**Sex / Age** : Female / 44Y  
**Reg Date** : 23/03/2024 11:35 AM  
**Report Date** : 23/03/2024 12:57 PM

## HAEMATOLOGY

Test Name	Result	Unit	Reference Range
<b>Blood Group</b>			
ABO Type	B		
Rh (D) Type	POSITIVE		

End of Report

*S. V. Nadkarni*

**Dr. Mrs Sangeeta Nadkarni**  
Consultant Pathologist  
MD(Path) MMC Reg No-53839



### Verified & Checked

- Transasia EM 200 Fully Automated Random Access Clinical Chemistry Analyser • TMT • E.C.G. • Semi Automated Biochemistry Analyser Erba Chem 5 V2 Plus
- Automated Haematology Analyser H 360 • Mispa I3 Nephelometer • Clinical Pathology • Microbiology • Cytology • Histopathology • Minividas Blue

**ALL CREDIT AND DEBIT CARDS ACCEPTED & GPAY**

**HOME VISIT AVAILABLE BY APPOINTMENT**

**COLLECTION CENTRE 1 :** 1, Varun Complex, Opp. Nimbalkar Horse Riding School,  
Off. Karve Road, Kothrud, Pune - 38. Ph. : **8983 7777 92**  
Timing : MONDAY TO SATURDAY : Morning : 8 am to 1 pm, Evening : 4 pm to 7 pm

**COLLECTION CENTRE 2 :** Bldg. No. 7, Health Care Clinic, Anandnagar,  
Paud Road, Kothrud, Pune - 38. Ph. : **8983 7777 95**  
Timing : MONDAY TO SATURDAY : Morning : 8 am to 1 pm, Evening : 6 pm to 8 pm



SINCE 1994

# NADKARNI

## PATHOLOGY LABORATORY

Dr. Mrs. Sangeeta V. Nadkarni

Consulting Pathologist (MMC Reg. No. 53839)

Add Reg. No. : 1872/2000

E-mail : healthcare.nadkarni@gmail.com

Website : www.nadkarnipathlab.com

Consultant Pathologist • SHASHWAT HOSPITAL



MAIN LABORATORY : 1, Indraprastha Chambers, Ground Floor, Near Amber Hall, Karve Road, Pune 411 038. Ph. : 97635 93646, 8983 7777 93 • Timings : Monday to Saturday 7 am to 8 pm

Reg No : 202403091430367 / OPD  
Name : Mrs. SNEHLATA MAHAJAN  
Referred Dr : MEDIWHEEL

Sex / Age : Female / 44Y  
Reg Date : 23/03/2024 11:35 AM  
Report Date : 23/03/2024 01:16 PM

### HAEMATOLOGY

Test Name	Result	Unit	Reference Range
<b>HAEMOGRAM ON CELL COUNTER</b>			
HAEMOGLOBIN	11.4	gm/dl	12-16
RBC COUNT	4.9	mill/cmm	4.5 - 6.5
PACKED CELL VOLUME (PCV)	35	%	32 - 47
MCV	71.43	fL	82 - 98
MCH	23.27	pgms	27 - 33
MCHC	32.57	%	32 - 36
Total WBC count <i>Impedance Method</i>	6900	/cmm	4000- 11000
<b>Differential Leucocytes Counts</b>			
Neutrophil	67	%	50 - 70
Lymphocytes	28	%	20 - 40
Monocytes	02	%	00 - 12
Eosinophils	03	%	02 - 06
Basophils	00	%	00 - 01
Platelet Count <i>Impedance Method</i>	268000	/cmm	150000 - 450000
RBC Morphology	HYPOCHROMIC & MICROCYTIC		
WBC Morphology	NO WBC ABNORMALITY SEEN		
Platelet Morphology	PLATELETS ARE ADEQUATE		
Peripheral Smear Examination	NEGATIVE FOR MALARIAL PARASITE		
E.S.R.	06		M : 0 mm to 7 mm F : 0 mm to 15 mm ( by Wintrobe's )
Instrument Used	Fully Automated Biosystem Cell Counter ERBA H360		

### End of Report

*S. Nadkarni*  
Dr. Mrs Sangeeta Nadkarni  
Consultant Pathologist  
MD(Path) MMC Reg No-53839

#### Verified & Checked

- Transasia EM 200 Fully Automated Random Access Clinical Chemistry Analyser • TMT • E.C.G. • Semi Automated Biochemistry Analyser Erba Chem 5 V2 Plus
- Automated Haematology Analyser H 360 • Mispa I3 Nephelometer • Clinical Pathology • Microbiology • Cytology • Histopathology • Minividas Blue

#### ALL CREDIT AND DEBIT CARDS ACCEPTED & GPAY

#### HOME VISIT AVAILABLE BY APPOINTMENT

COLLECTION CENTRE 1 : 1, Varun Complex, Opp. Nimbalkar Horse Riding School,  
Off. Karve Road, Kothrud, Pune - 38. Ph. : 8983 7777 92

Timing : MONDAY TO SATURDAY : Morning : 8 am to 1 pm, Evening : 4 pm to 7 pm

COLLECTION CENTRE 2 : Bldg. No. 7, Health Care Clinic, Anandnagar,

Paud Road, Kothrud, Pune - 38. Ph. : 8983 7777 95

Timing : MONDAY TO SATURDAY : Morning : 8 am to 1 pm, Evening : 6 pm to 8 pm



भारतीय विशिष्ट पहचान प्राधिकरण  
**भारत सरकार**  
 Unique Identification Authority of India  
 Government of India

नामांकन क्रम/ Enrolment No.: 0619/50900/00114

To  
 स्नेहलता राजाराम महाजन  
 Snehlata Rajaram Mahajan  
 SN 15/8/2 FL 304,C WING PHI SUSHILA PARK  
 KOLHEWADI  
 Kolewadi  
 Khadakwasla R.s.  
 Pune Maharashtra - 411024  
 9822895513

Download Date: 29/06/2018

Generation Date: 09/04/2018

Signature Not Verified  
 Digitally signed by  
 Unique Identification  
 AUTHORITY OF INDIA 01  
 Date: 2018.06.29 17:13:34  
 IST



QR Code with Photograph

आपका आधार क्रमांक / Your Aadhaar No. :

**6096 1220 1903**

VID : 9149 6924 8517 6599

**मेरा आधार, मेरी पहचान**



भारत सरकार  
 Government of India



स्नेहलता राजाराम महाजन  
 Snehlata Rajaram Mahajan  
 जन्म तिथि/DOB: 01/06/1979  
 महिला/ FEMALE

**6096 1220 1903**

VID : 9149 6924 8517 6599

**मेरा आधार, मेरी पहचान**



LA TB

*Wadekar*

**Dr. Vivekanand M. Nadkarni**  
 M.B.B.S., D.T.M. & H. (Lon.), FCGP, MIOSH  
 MMC Reg. No.42322  
 Physician  
 Health Care Clinic  
 Varun Complex, Nimbalkar Chowk,  
 Kothrud, Pune-411 038.



GPS Map Camera

**Pune, Maharashtra, India**

Ecstasy, Late GA Kulkarni Path, Opp. Siddharth Tower, Kothrud, Pune,

Maharashtra 411038, India

Lat 18.500228°

Long 73.822383°

23/03/24 09:11 AM GMT +05:30

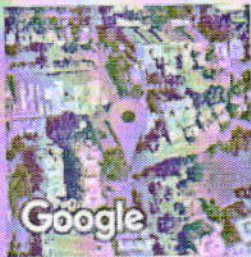

Google

# NADKARNI PATHOLOGY LABORATORY

PATIENT ID : 3440/2024 HEIGHT : 156 Cm WEIGHT : 58.00 Kg

March 23, 2024 11:53 am

Linked Median Report

Report time : 12:09 pm

PROTOCOL : BRUCE  
STAGE : Recovery

ST Levels (mm) / ST Slope (mV/s) measured at 80 ms Post J

PHASE TIME : 07:01  
STAGE DURATION : 06:00  
HR : 96 bpm  
QRS Lead : V5

SPEED: 0.0 kmph  
GRADE: 0.0  
BP : 120 / 70 mmHg  
METS : 1.00

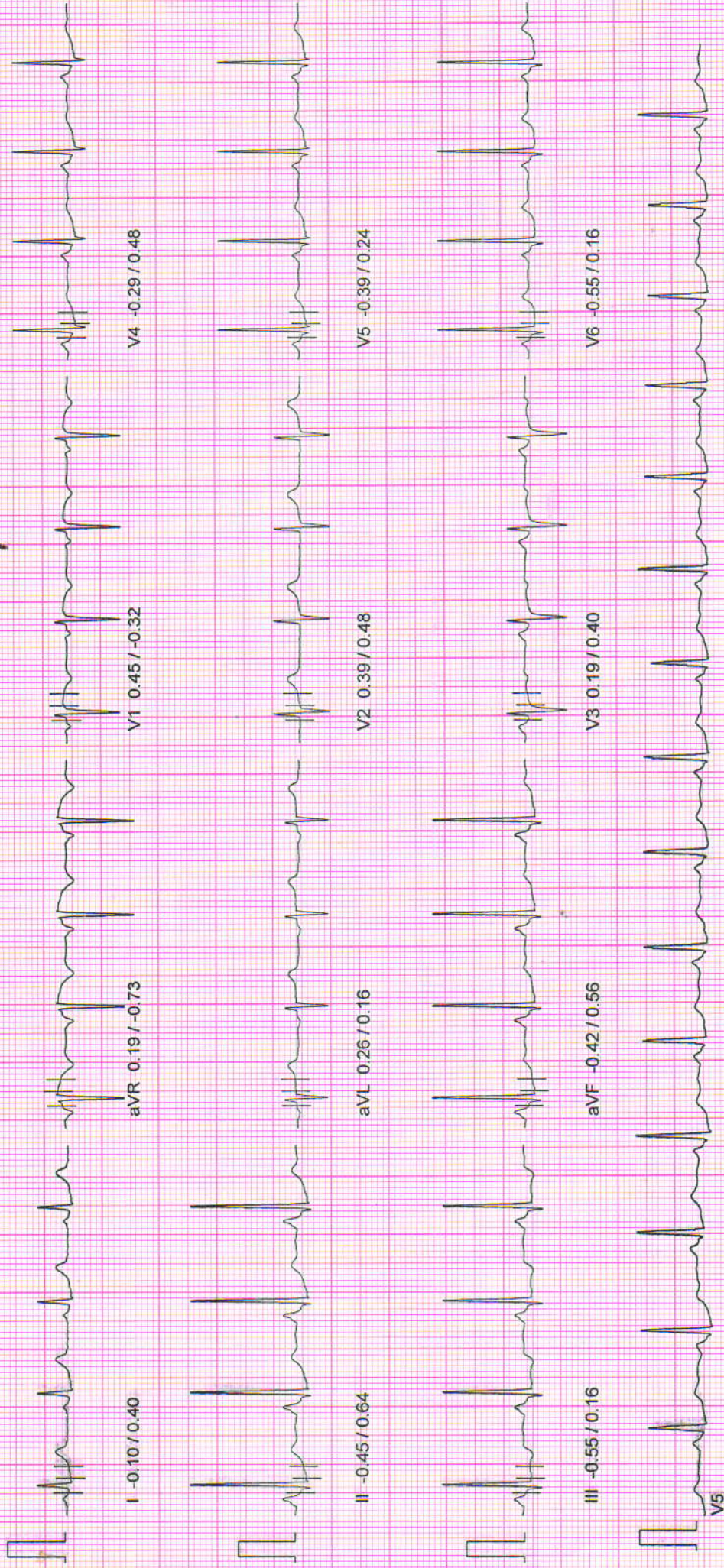

10mm/mv, 25mm/sec

100 Hz

NASAN (C) ST-Win Standard BL 6.91, Unit Ver 4.10

# NADKARNI PATHOLOGY LABORATORY

March 23, 2024 11:53 am  
 Report time : 12:08 pm

Linked Median Report

PATIENT ID : 3440/2024 HEIGHT : 156 Cm WEIGHT : 58.00 Kg  
 PATIENT NAME : Mrs Snehlata Mahajan 44/F

PROTOCOL : BRUCE  
 STAGE : Recovery  
 ST Levels (mm) / ST Slope (mV/s) measured at 80 ms Post J

PHASE TIME : 07:01 SPEED: 0.0 kmph  
 STAGE DURATION : 05:00 GRADE: 0.0  
 HR : 103 bpm BP : 120 / 70 mmHg  
 QRS Lead : V5 METs : 1.00

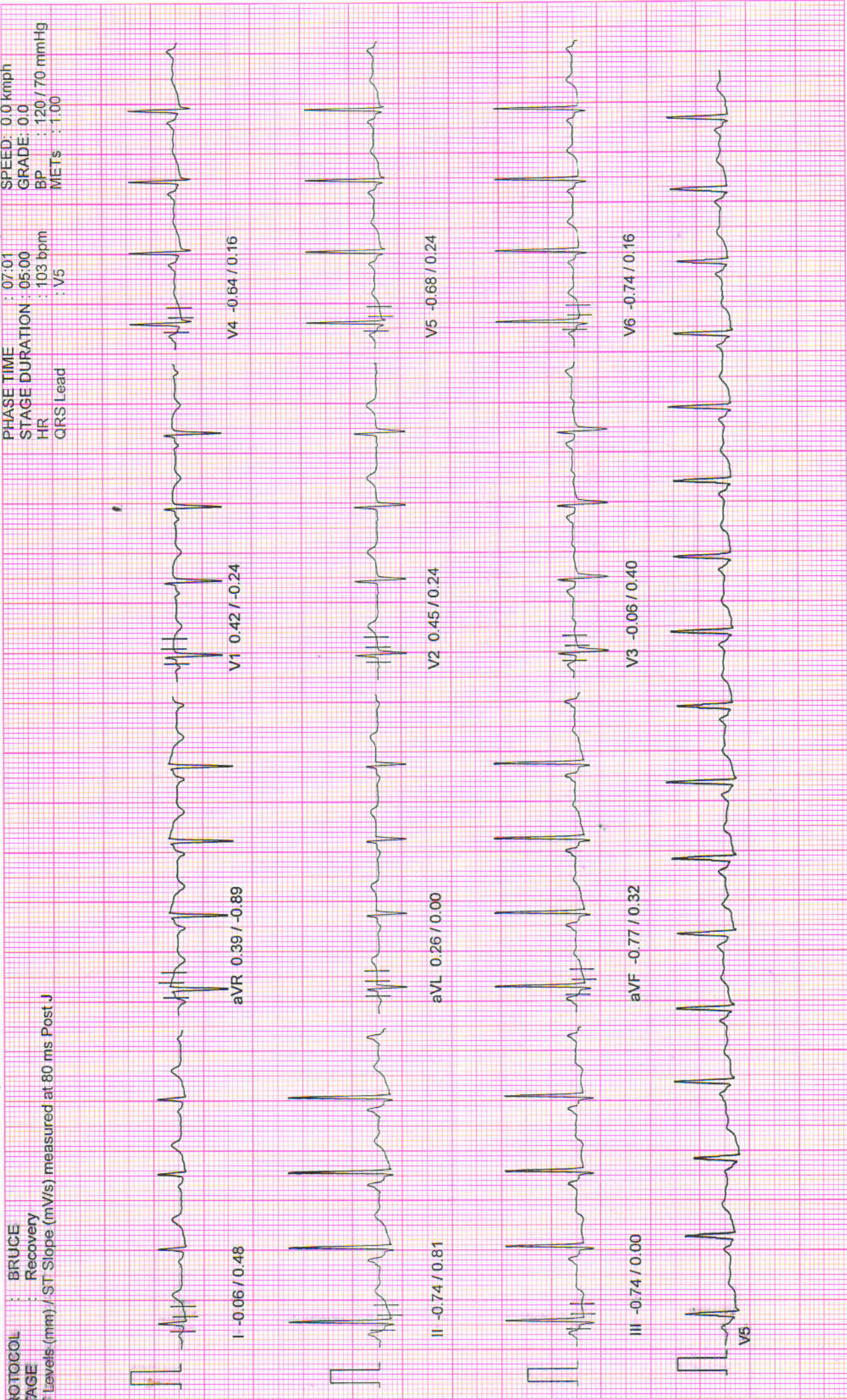

10mm/mv, 25mm/sec

100 Hz

NASAN (C) ST-Win Standard BL 6.91, Unit Ver 4.10

# NADKARNI PATHOLOGY LABORATORY

March 23, 2024 11:53 am  
 Report time : 12:07 pm

PATIENT ID : 3440/2024 HEIGHT : 156 Cm WEIGHT : 58.00 Kg  
 PATIENT NAME : Mrs. Snehlata Mahajan 44/F

Linked Median Report

PROTOCOL : BRUCE  
 STAGE : Recovery  
 ST Levels (mm)/ST Slope (mV/s) measured at 80 ms Post J

PHASE TIME : 07:01  
 STAGE DURATION : 04:00  
 HR : 101 bpm  
 QRS Lead : V5  
 SPEED : 0.0 kmph  
 GRADE : 0.0  
 BP : 120 / 70 mmHg  
 METs : 1.00

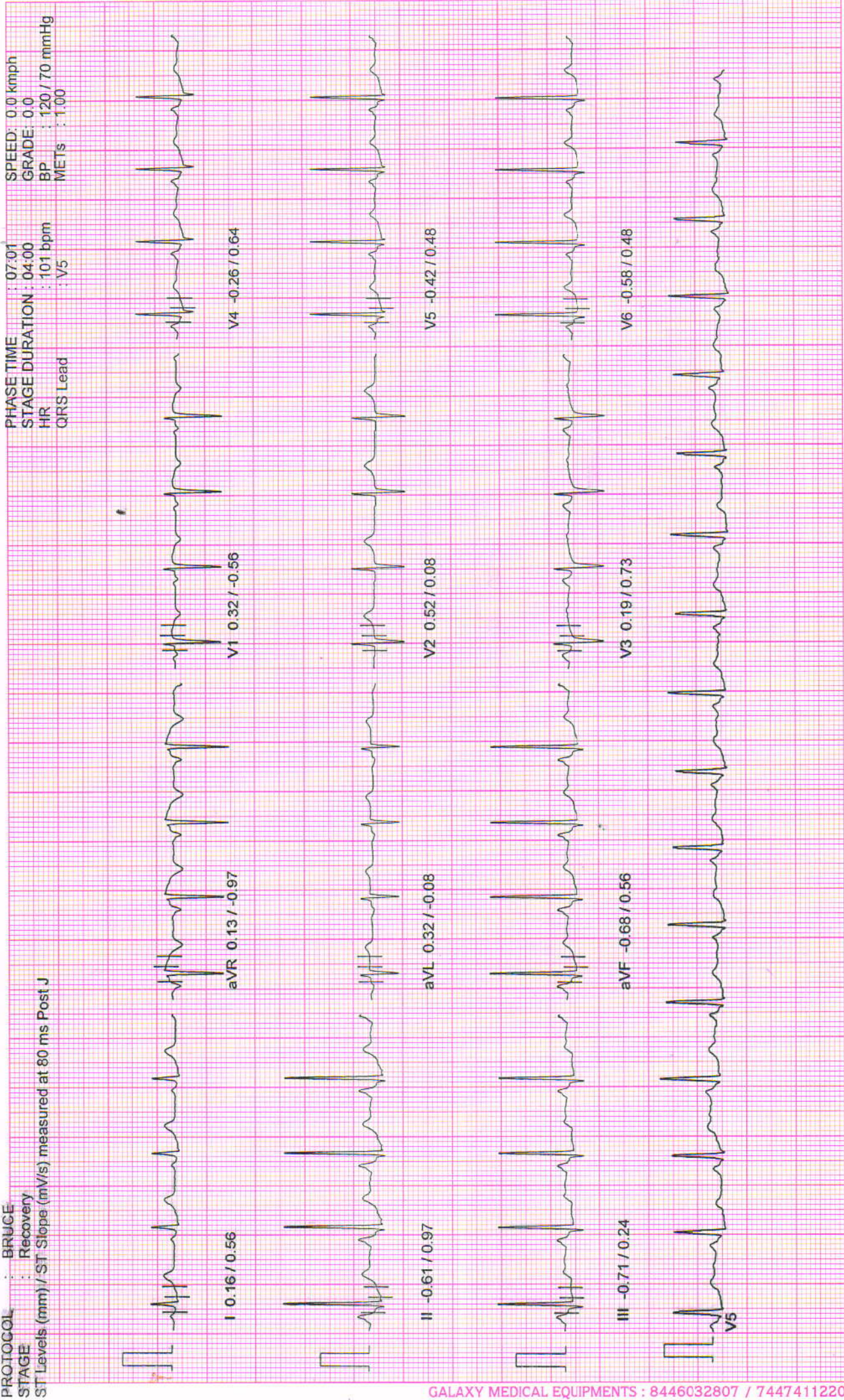

10mm/mv, 25mm/sec

100 HZ

NASAN (C) ST-Win Standard BL 6.91, Unit Ver 4.10

# NADKARNI PATHOLOGY LABORATORY

PATIENT ID : 3440/2024 HEIGHT : 156 Cm WEIGHT : 58.00 Kg

March 23, 2024 11:53 am

Linked Median Report

PATIENT NAME : Mrs Snehlata Mahajan 44/F

Report time : 12:05 pm

PROTOCOL : BRUCE  
STAGE : Recovery

ST Levels (mm) / ST Slope (mV/s) measured at 80 ms Post J

PHASE TIME : 07:01  
STAGE DURATION : 02:00  
HR : 108 bpm  
QRS Lead : V5

SPEED : 0.0 kmph  
GRADE : 0.0  
BP : 130 / 72 mmHg  
METs : 1.00

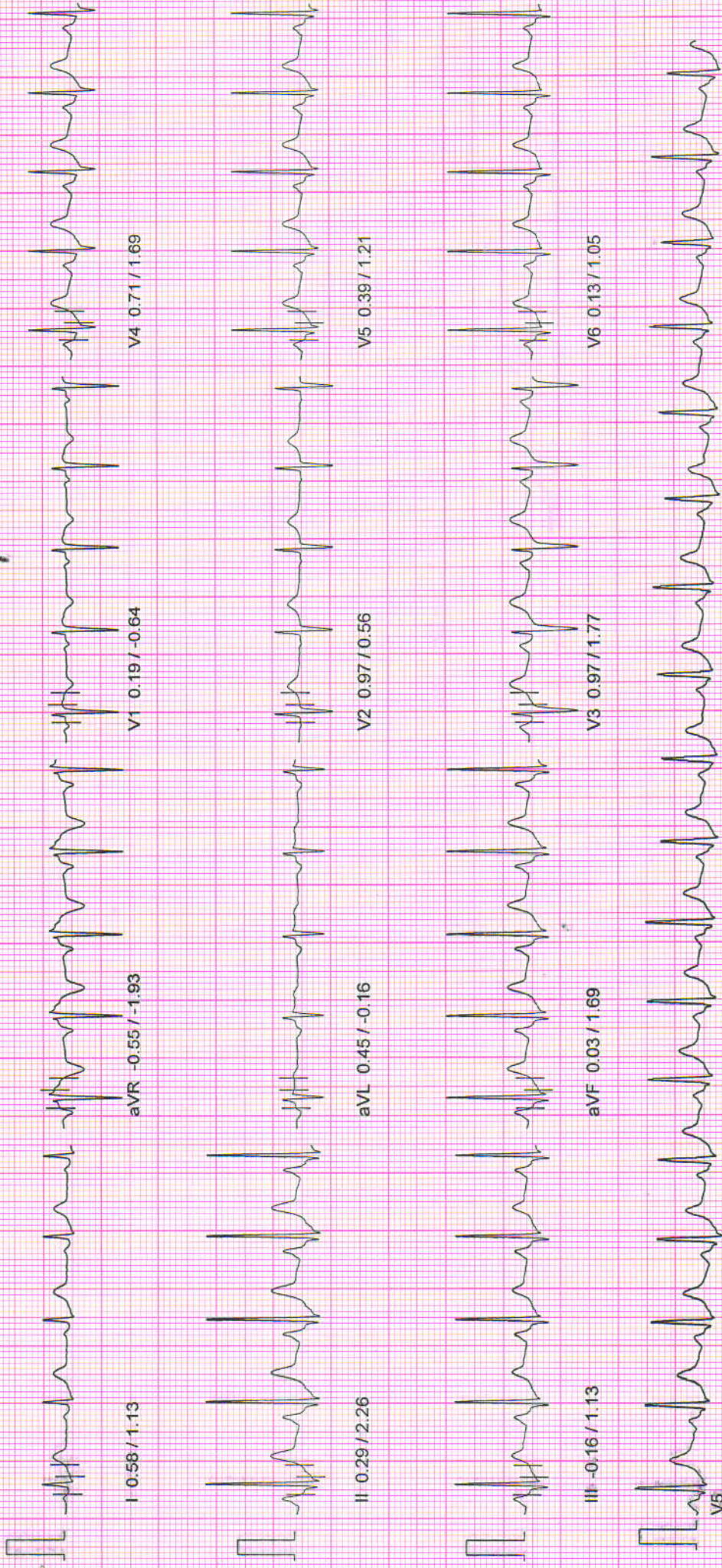



# NADKARNI PATHOLOGY LABORATORY

March 23, 2024 11:53 am  
 Report time : 12:06 pm

Linked Median Report

PATIENT ID : 3440/2024 HEIGHT : 156 Cm WEIGHT : 58.00 Kg

PATIENT NAME : Mrs Snehlata Mahajan 44/F

PROTOCOL : BRUCE

STAGE : Recovery

ST Levels (mm) / ST Slope (mV/s) measured at 80 mts Post J

PHASE TIME : 07:01  
 STAGE DURATION : 03:00  
 HR : 108 bpm  
 QRS Lead : V5

SPEED: 0.0 kmph  
 GRADE: 0.0  
 BP : 130 / 72 mmHg  
 METs : 1.00

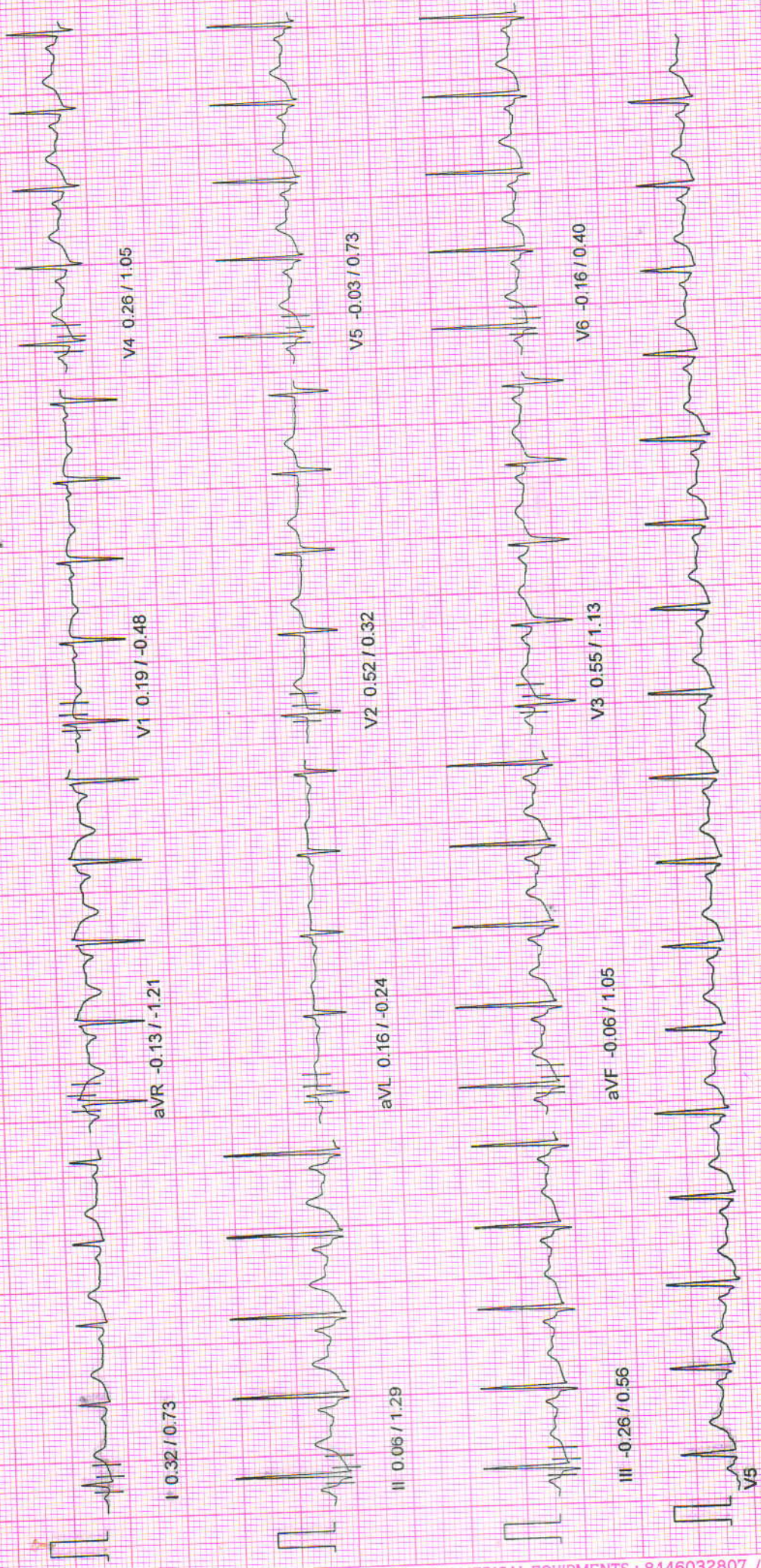

# NADKARNI PATHOLOGY LABORATORY

March 23, 2024 11:53 am  
 Report time : 12:04 pm

Linked Median Report

PATIENT ID : 3440/2024 HEIGHT : 156 Cm WEIGHT : 58.00 Kg

PATIENT NAME : Mrs Snehlata Mahajan 44/F

PROTOCOL : BRUCE  
 STAGE : Recovery  
 ST Slope (mm) / ST Slope (mV/s) measured at 80 ms Post J

PHASE TIME : 07:01  
 STAGE DURATION : 01:00  
 HR : 136 bpm  
 QRS Lead : V5

SPEED: 0.0 kmph  
 GRADE: 0.0  
 BP : 140 / 74 mmHg  
 METS : 1.00

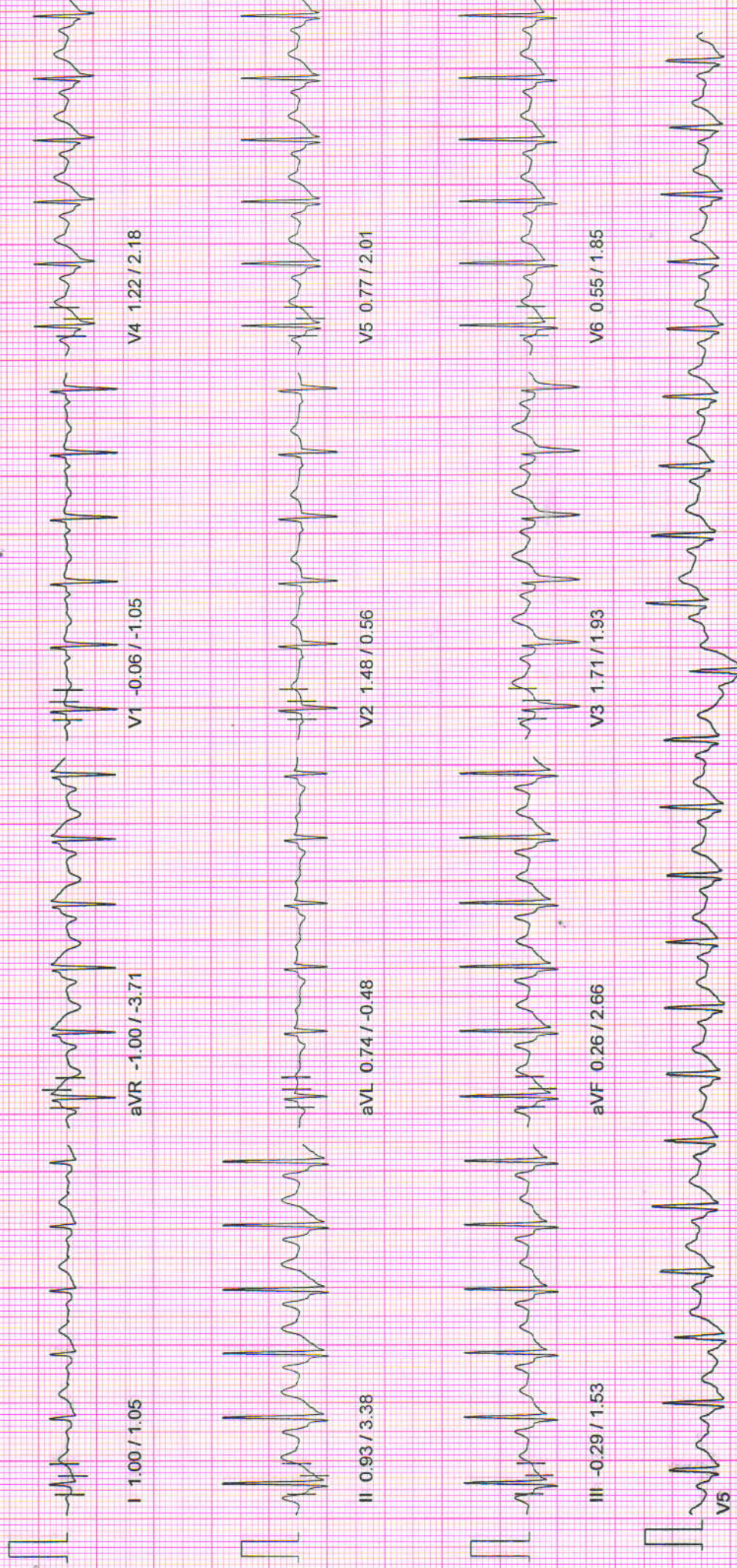

10mm/mv, 25mm/sec

100 HZ

NASAN (C) ST-Win Standard BL 6.91, Unit Ver 4.10

# NADKARNI PATHOLOGY LABORATORY

PATIENT ID : 3440/2024 HEIGHT : 156 Cm WEIGHT : 58.00 Kg  
 PATIENT NAME : Mrs Snehlata Mahajan 44/F

March 23, 2024 11:53 am  
 Report time : 12:03 pm

Linked Median Report

PROTOCOL : BRUCE STAGE : Peak Exercise ST Levels (mm) / ST Slope (mV/s) measured at 80 ms Post J  
 PHASE TIME : 07:01 STAGE DURATION : 01:01 HR : 171 bpm QRS Lead : V5  
 SPEED : 5.5 kmph GRADE : 14.0 BP : 150 / 76 mmHg METs : 9.10

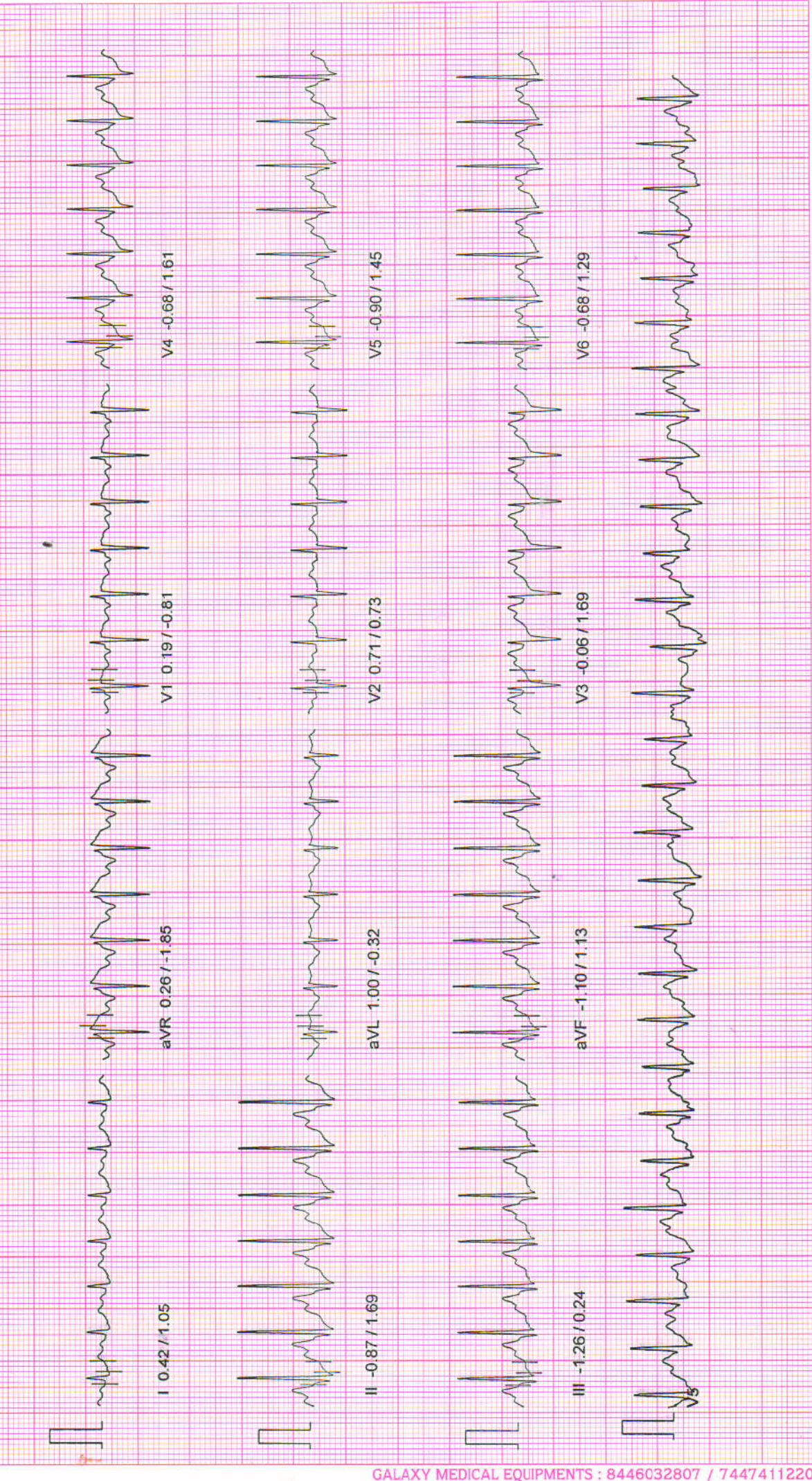

# NADKARNI PATHOLOGY LABORATORY

PATIENT ID : 3440/2024 HEIGHT : 156 Cm WEIGHT : 58.00 Kg  
 PATIENT NAME : Mrs Snehlata Mahajan 44/F

March 23, 2024 11:53 am  
 Report time : 12:02 pm

Linked Median Report

PROTOCOL : BRUCE  
 STAGE : Exercise Stage 2  
 ST Levels (mm) / ST Slope (mV/s) measured at 80 ms Post J

PHASE TIME : 06:00 SPEED: 4.0 kmph  
 STAGE DURATION : 03:00 GRADE: 12.0  
 HR : 156 bpm BP : 140 / 74 mmHg  
 QRS Lead : V5 METs : 8.00

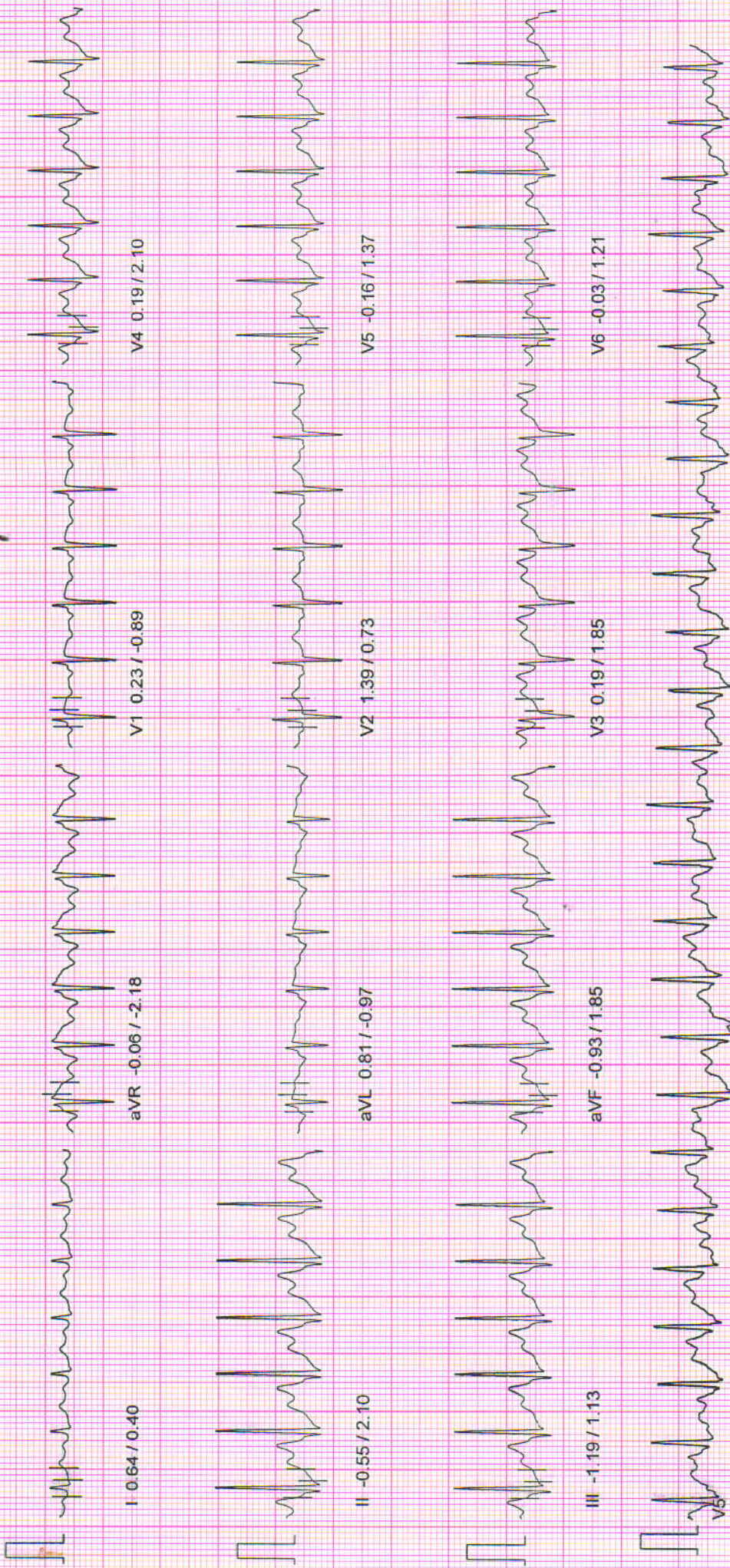

10mm/mv, 25mm/sec

100 Hz

NASAN (C) ST-Win Standard BL 6.91, Unit Ver 4.10

# NADKARNI PATHOLOGY LABORATORY

PATIENT ID : 3440/2024 HEIGHT : 156 Cm WEIGHT : 58.00 Kg  
 PATIENT NAME : Mrs Snehlata Mahajan 44/F

March 23, 2024 11:53 am  
 Report time : 11:59 am

Linked Median Report

PROTOCOL : BRUCE

STAGE : Exercise Stage 1  
 ST Slope (mm) / ST Slope (mV/s) measured at 80 ms Post J

PHASE TIME : 03:00 SPEED: 2.7 kmph  
 STAGE DURATION : 03:00 GRADE: 10.0  
 HR : 143 bpm BP : 120 / 70 mmHg  
 QRS Lead : V5 METs : 5.70

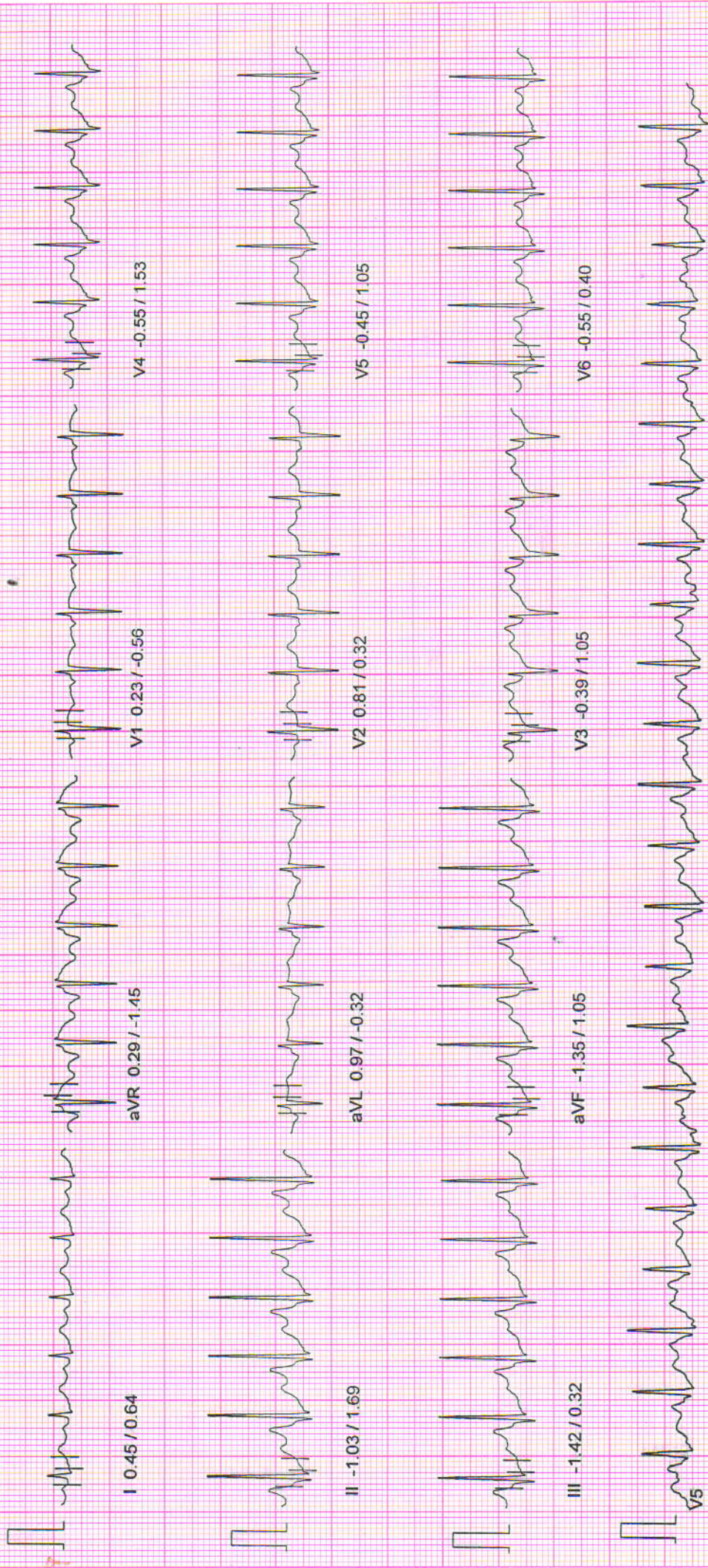

10mm/mv, 25mm/sec

100 Hz

NASAN (C) ST-Win Standard BL 6.91, Unit Ver 4.10

# NADKARNI PATHOLOGY LABORATORY

PATIENT ID : 3440/2024 HEIGHT : 156 Cm WEIGHT : 58.00 Kg  
 PATIENT NAME : Mrs Snehlata Mahajan 44/F

Linked Median Report

PROTOCOL : BRUCE  
 STAGE : Wait For Exercise  
 ST Levels (mm) / ST Slope (mV/s) measured at 80 ms Post J

March 23, 2024 11:53 am  
 Report time : 11:56 am

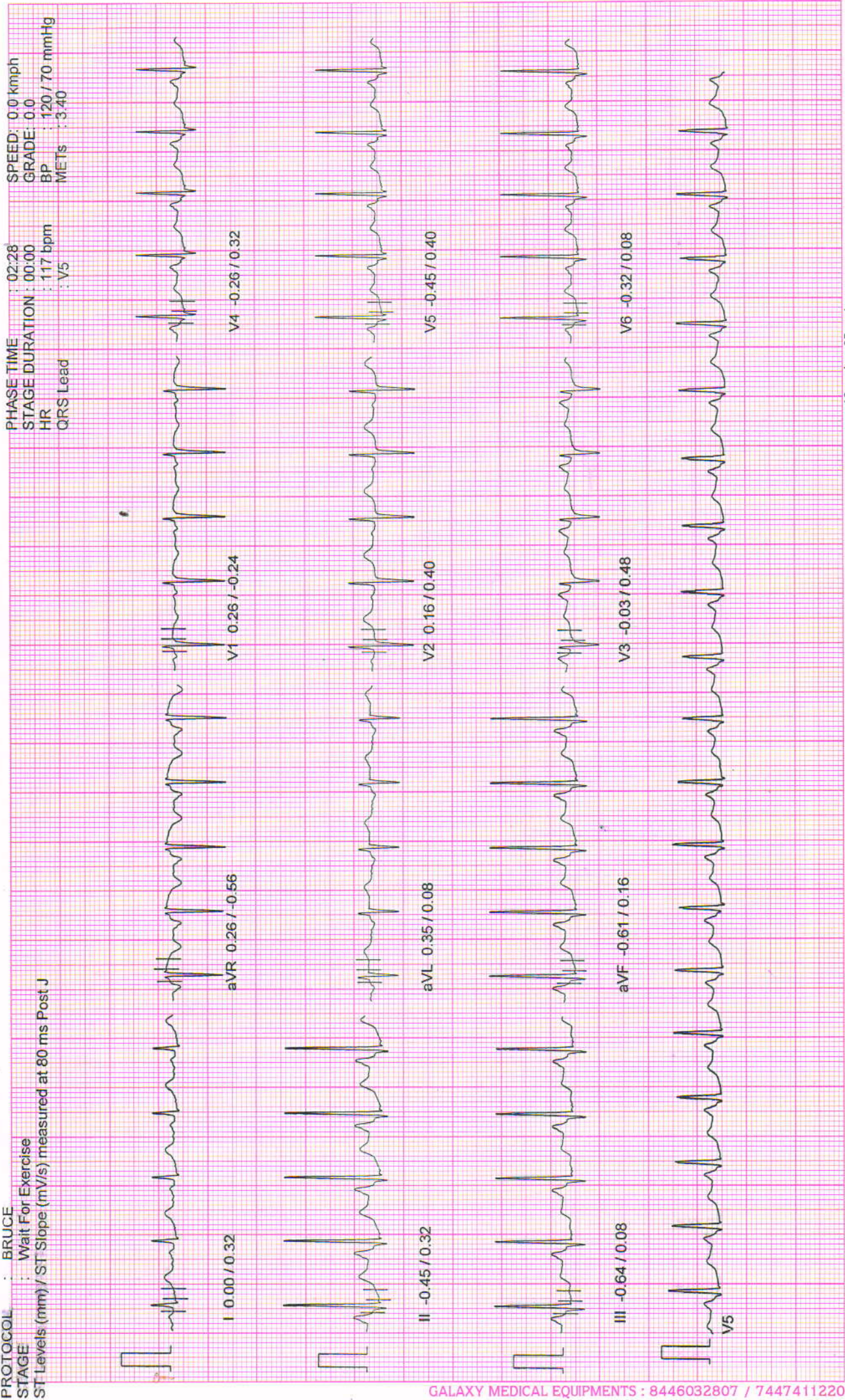

10mm/mv, 25mm/sec

100 Hz

NASAN (C) ST-Win Standard BL 6.91, Unit Ver 4.10

# NADKARNI PATHOLOGY LABORATORY

PATIENT ID : 3440/2024 HEIGHT : 156 Cm WEIGHT : 58.00 Kg

March 23, 2024 11:53 am  
Report time : 11:55 am

Linked Median Report

PATIENT NAME : Mrs Snehlata Mahajan 44/F

PROTOCOL : BRUCE

STAGE : HyperVentilation

ST Levels (mm) / ST Slope (mV/s) measured at 80 ms Post J

PHASE TIME : 01:45  
STAGE DURATION : 00:00  
HR : 106 bpm  
QRS Lead : V5

SPEED : 0.0 kmph  
GRADE : 0.0  
BP : 120 / 70 mmHg  
METs : 1.00

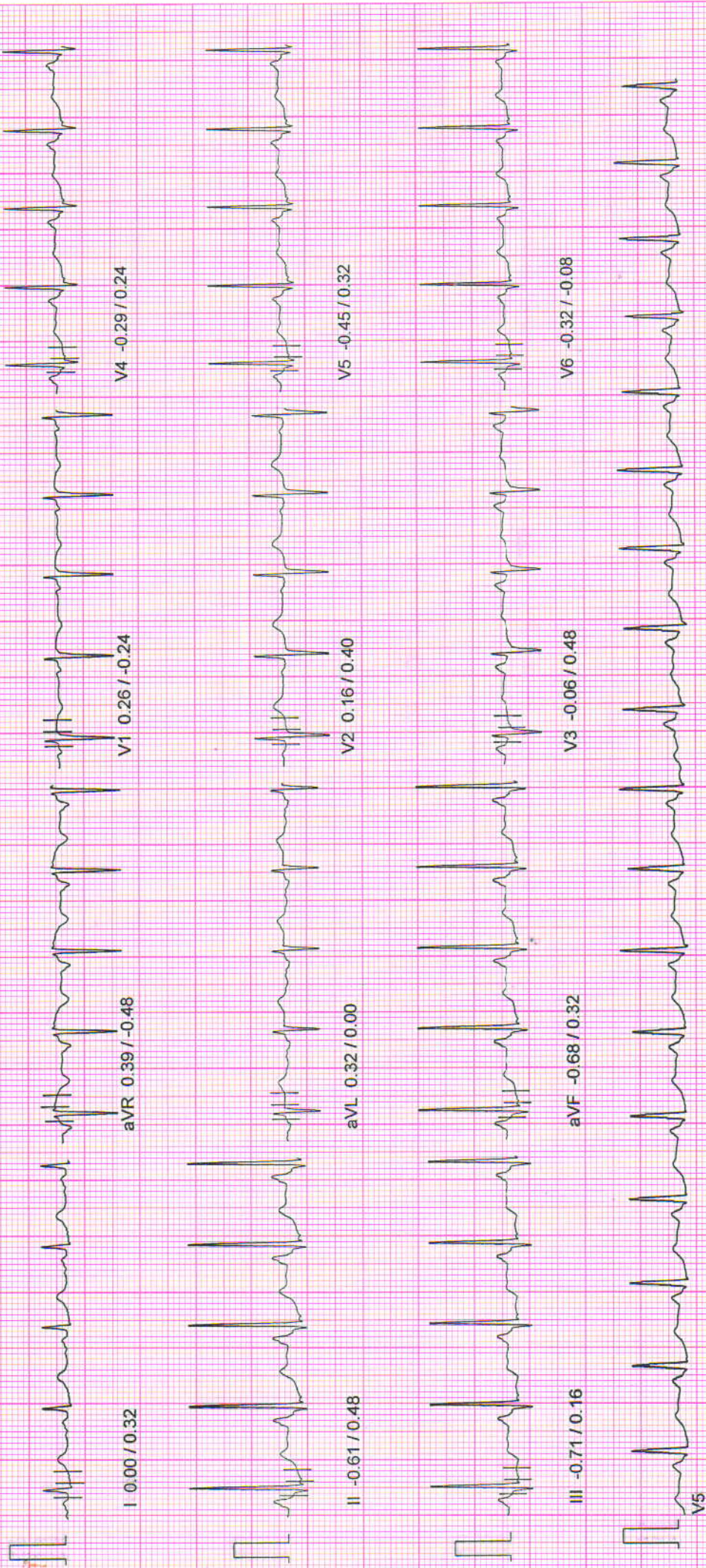

# NADKARNI PATHOLOGY LABORATORY

PATIENT ID : 3440/2024 HEIGHT : 156 Cm WEIGHT : 58.00 Kg  
PATIENT NAME : Mrs Snehlata Mahajan 44/F

PROTOCOL : BRUCE  
STAGE : Standing  
ST Levels (mm) / ST Slope (mV/s) measured at 80 ms Post J

Linked Median Report

March 23, 2024 11:53 am  
Report time : 11:55 am

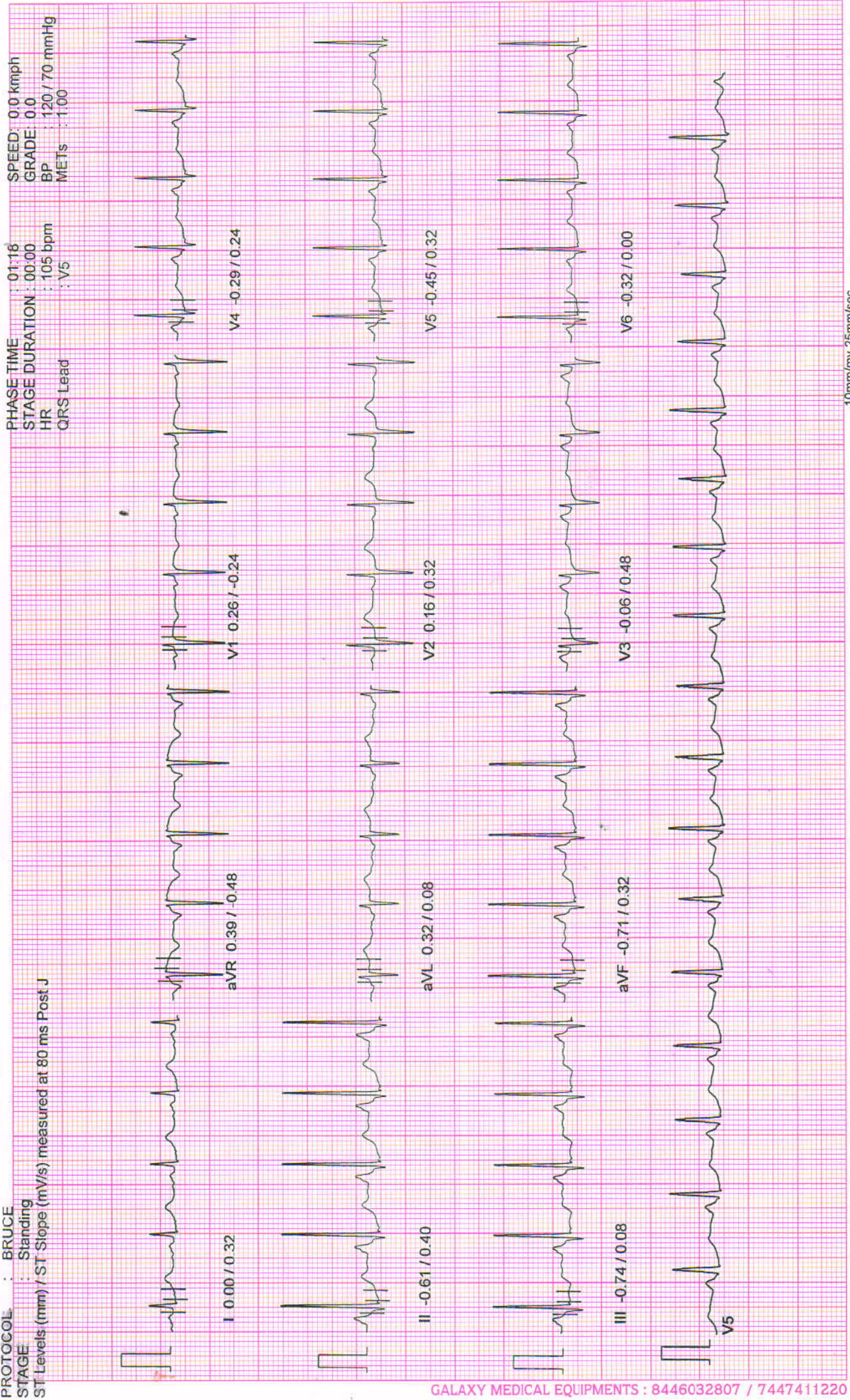

10mm/mv, 25mm/sec

100 Hz

NASAN (C) ST-Win Standard BL 6.91, Unit Ver 4.10



# NADKARNI PATHOLOGY LABORATORY

March 23, 2024 11:53 am  
 Report time : 11:54 am

Linked Median Report

PATIENT ID : 3440/2024 HEIGHT : 156 Cm WEIGHT : 58.00 Kg

PATIENT NAME : Mrs Snehlata Mahajan 44/F

PROTOCOL : BRUCE

STAGE : Supine

ST Levels (mm) / ST Slope (mV/s) measured at 80 ms Post J

PHASE TIME : 00:55

SPEED: 0.0 kmph

STAGE DURATION : 00:00

GRADE: 0.0

HR : 102 bpm

BP : 120 / 70 mmHg

QRS Lead : V5

METS : 1.00

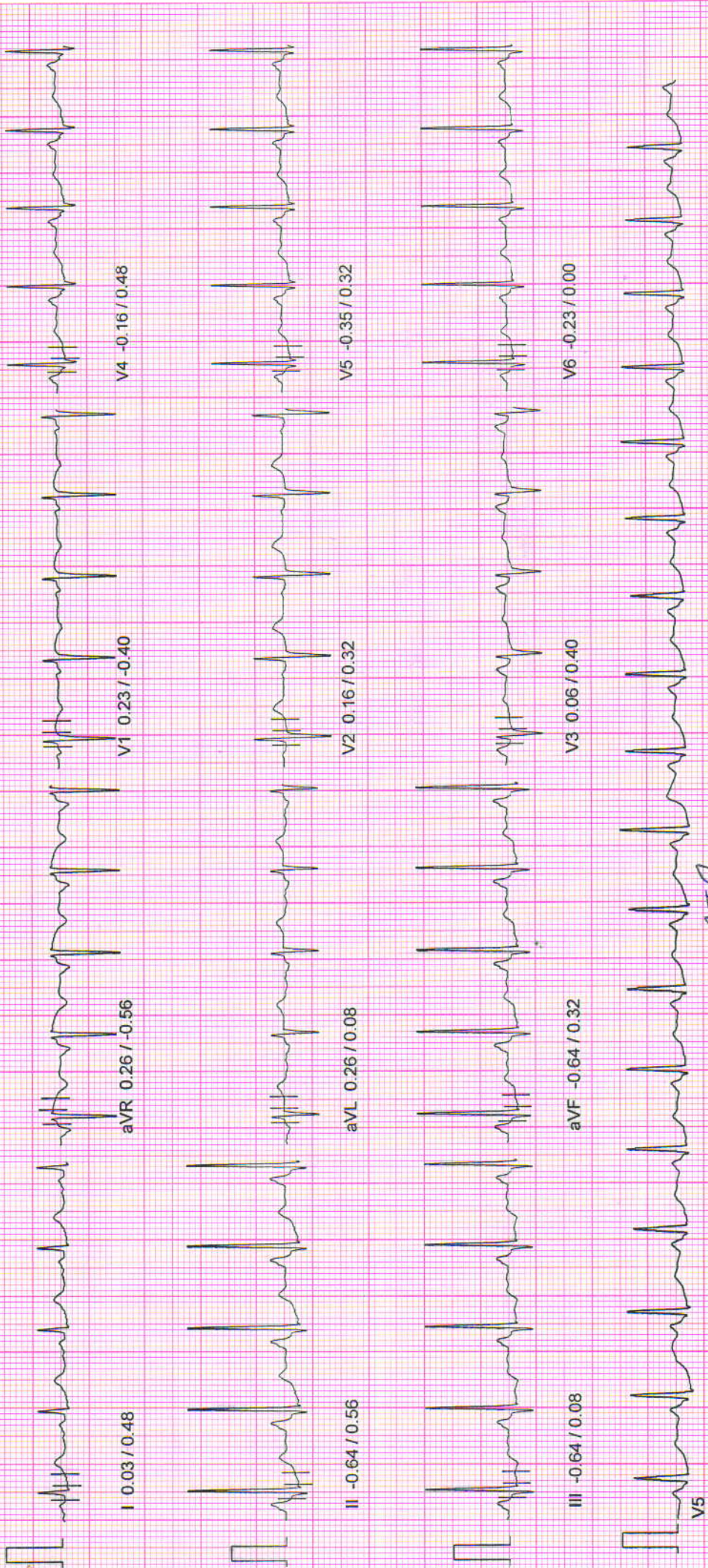

10mm/mv, 25mm/sec

100 Hz

NASAN (C) ST-Win Standard BL 6.91, Unit Ver 4.10

# NADKARNI PATHOLOGY LABORATORY

PATIENT ID : 3440/2024 HEIGHT : 156 Cm WEIGHT : 58.00 Kg  
 PATIENT NAME : Mrs Snehlata Mahajan 44/F

Linked Median Report

March 23, 2024 11:53 am  
 Report time : 11:54 am

PROTOCOL : BRUCE

STAGE : Pre-Test  
 ST Levels (mm) / ST Slope (mV/s) measured at 80 ms Post J

PHASE TIME : 00:39 SPEED: 0.0 kmph  
 STAGE DURATION : 00:00 GRADE: 0.0  
 HR : 107 bpm BP : 120 / 70 mmHg  
 QRS Lead : V5 METs : 1.00

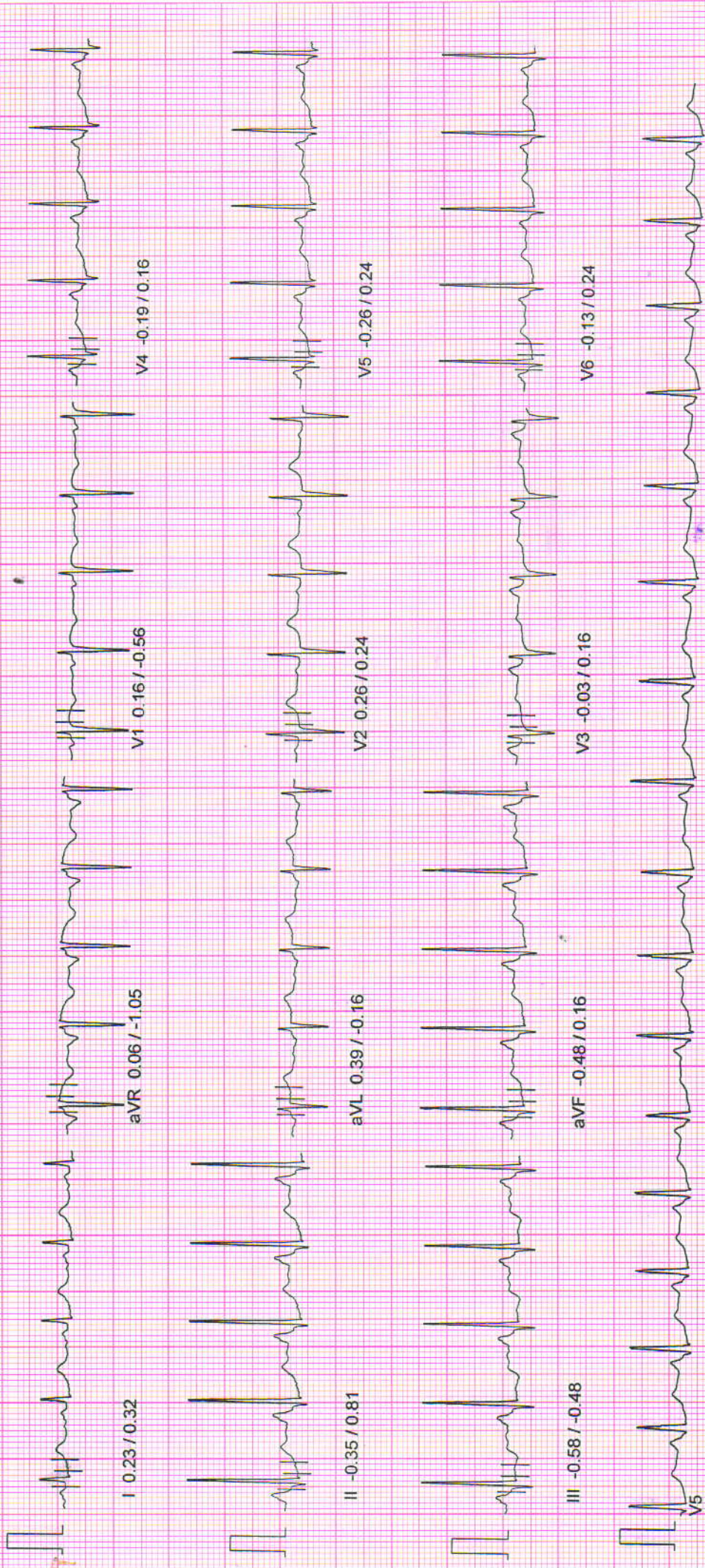

10mm/mv, 25mm/sec

100 Hz

NASAN (C) ST-Win Standard BL 6.91, Unit Ver 4.10

# NADKARNI PATHOLOGY LABORATORY

PATIENT ID : 3440/2024 HEIGHT : 156 Cm WEIGHT : 58.00 Kg

PATIENT NAME : Mrs Snehlata Mahajan 44/F

PROTOCOL : BRUCE

March 23, 2024

11:53 am

Report time :

11:54 am

## ST Tables

### ST LEVELS

Phase	I	II	III	aVR	aVL	aVF	V1	V2	V3	V4	V5	V6
Pre-Test	0.0	-1.1	-1.0	0.5	0.5	-1.1	0.3	0.4	-0.2	-0.7	-0.7	-0.7
Supine	0.0	-0.6	-0.6	0.3	0.3	-0.6	0.2	0.2	0.0	-0.2	-0.3	-0.2
Standing	0.0	-0.7	-0.7	0.4	0.3	-0.7	0.3	0.2	-0.1	-0.3	-0.5	-0.3
HyperVentilation	0.0	-0.6	-0.7	0.4	0.3	-0.7	0.3	0.2	-0.1	-0.3	-0.5	-0.3
Wait For Exercise	0.0	-0.5	-0.7	0.3	0.4	-0.6	0.3	0.2	-0.0	-0.3	-0.5	-0.3
Exercise Stage 1	0.5	-1.0	-1.4	0.3	1.0	-1.4	0.2	0.8	-0.4	-0.5	-0.5	-0.5
Exercise Stage 2	0.9	0.2	-0.7	-0.5	0.7	-0.3	-0.3	1.5	0.7	0.6	0.4	0.6
Peak Exercise	0.4	-0.9	-1.3	0.3	1.0	-1.1	0.2	0.7	-0.1	-0.7	-0.9	-0.7
Recovery 1	1.0	0.8	-0.4	-0.9	0.8	0.1	0.0	1.5	1.6	1.2	0.7	0.5
Recovery 3	0.3	0.1	-0.3	-0.1	0.2	-0.1	0.2	0.5	0.6	0.3	0.0	-0.2
Recovery 6	-0.1	-0.5	-0.5	0.2	0.3	-0.4	0.5	0.4	0.2	-0.3	-0.4	-0.5

### ST SLOPES

Phase	I	II	III	aVR	aVL	aVF	V1	V2	V3	V4	V5	V6
Pre-Test	0.3	0.6	-0.1	-0.8	-0.2	0.2	-0.2	0.0	0.6	0.2	0.2	0.2
Supine	0.5	0.6	0.1	-0.6	0.0	0.3	-0.4	0.3	0.4	0.5	0.3	0.0
Standing	0.3	0.4	0.1	-0.5	0.1	0.3	-0.2	0.3	0.5	0.2	0.3	0.0
HyperVentilation	0.3	0.5	0.2	-0.5	0.0	0.3	-0.2	0.4	0.5	0.2	0.3	-0.1
Wait For Exercise	0.3	0.2	0.0	-0.5	0.2	0.1	-0.2	0.4	0.5	0.3	0.4	0.1
Exercise Stage 1	0.6	1.7	0.3	-1.5	-0.3	1.0	-0.6	0.3	1.0	1.5	1.0	0.4
Exercise Stage 2	0.5	2.4	1.5	-3.1	-0.9	2.3	-1.7	0.7	1.6	1.7	1.7	1.9
Peak Exercise	1.0	1.7	0.2	-1.9	-0.3	1.1	-0.8	0.7	1.7	1.6	1.5	1.3
Recovery 1	1.0	3.5	1.5	-3.7	-0.6	2.7	-1.1	0.6	2.0	2.2	2.0	1.7
Recovery 3	0.7	1.4	0.6	-1.2	-0.2	1.0	-0.5	0.5	1.1	1.0	0.7	0.5
Recovery 6	0.4	0.6	0.2	-0.7	0.2	0.6	-0.3	0.5	0.4	0.5	0.2	0.2

# NADKARNI PATHOLOGY LABORATORY

Indraprasth Chamber, Ground Floor, Karve Road, Pune 411038

Report time : 11:54 am  
March 23, 2024 11:53 am

## Summary Report

PATIENT ID : 3440/2024  
PATIENT NAME : Mrs Snehlata Mahajan 44/F

Ref. By : MEDIWHEEL  
(MEDIWHEEL)

PROTOCOL : BRUCE  
PATIENT HEIGHT : 156 Cm PATIENT WEIGHT : 58.00 Kg  
PATIENT ADD. : pune

Stage	Stage Speed (Kmph) / Time Grade (%)	HR bpm	BP mmHg	R.P.P. X 1000	METS	ST Level I	Stage Comments
Pre-Test	00:39 0.00 / 0.00	107	120 / 70	12	1.00	0.00	
Supine	00:16 0.00 / 0.00	102	120 / 70	12	1.00	0.03	
Standing	00:23 0.00 / 0.00	105	120 / 70	12	1.00	0.00	
HyperVentilation	00:27 0.00 / 0.00	106	120 / 70	12	1.00	0.00	
Wait For Exercise	00:42 0.00 / 0.00	117	120 / 70	14	1.00	0.00	
Exercise Stage 1	03:00 2.70 / 10.00	142	120 / 70	17	5.70	0.45	
Exercise Stage 2	03:00 4.00 / 12.00	156	140 / 74	21	8.00	0.87	
Peak Exercise	01:00 5.50 / 14.00	172	150 / 76	25	9.10	0.42	
Recovery 1	01:00 0.00 / 0.00	136	140 / 74	19	1.00	0.97	
Recovery 3	03:00 0.00 / 0.00	108	130 / 72	14	1.00	0.32	
Recovery 6	06:00 0.00 / 0.00	95	120 / 70	11	1.00	-0.10	

TOTAL EXER TIME : 7 : 0 min MAX HR : 172 bpm (97.73 % of 176 bpm) MAX BP : 150 / 76 mmHg

MAX WORKLOAD : 9.10 DISTANCE COVERED : 0.43 Km DOUBLE PRODUCT : 25800.00

Dr. Vivekanand M. Nadkarni  
M.B.B.S., D.T.M. & H. (Lon.), FCGP, MIOSH  
MMC Reg. No. 42322



Physician  
Health Care Clinic  
Varun Complex, Nimbalkar Chowk,  
Kothrud, Pune-411-038.

Dr. VIVEKANAND M. NADKARNI  
MBBS., D.T.M. & H.

# NADKARNI PATHOLOGY LABORATORY

Indraprasth Chamber, Ground Floor, Karve Road, Pune 411038

PATIENT ID : 3440/2024

PATIENT NAME : Mrs Snehlata Mahajan 44/F

PROTOCOL : BRUCE

PATIENT HEIGHT : 156 Cm

PATIENT WEIGHT : 58.00 Kg

PATIENT ADD.: pune

OBJECT OF TEST

RISK FACTOR

ACTIVITY

MEDICATION

BRIEF HISTORY

OTHER INVESTIGATION

REASON FOR TERMINATION

EXERCISE TOLERANCE

EXERCISE INDUCED ARRHYTHMIA

HAEMO RESPONSE

CHRONO RESPONSE

FINAL IMPRESSION

: Routine check up

:

: Sedentary

: none

: job profile Housewife

:

: Max HR

: Good

: No

: Normal

: Normal

: Stress test is negative for exercise induced Ischaemic heart disease.

Good Effort tolerance.

No Arrhythmias seen during test period.

Normal Haemodynamic and Chronotropic responses

## Summary Report

Report time

March 23, 2024

11:54 am

11:53 am

Ref. By : MEDIWHEEL  
( MEDWHEEL )

Dr. Vivekanand M. Nadkarni  
M.B.B.S., D.T.M. & H. (Lon.), FCGP, MIOSH  
MMC Reg. No. 42322  
Physician  
Health Care Clinic  
Varun Complex, Nimbalkar Chowk,  
Kothrud, Pune-411 038.

Dr. VIVEKANAND M. NADKARNI  
MBBS., D.T.M. & H.



Patient's Name Mrs Snehlata Mahajan  
Ref By Dr Dr V.M.Nadkarni  
Date March 25, 2024

**USG ABDOMEN & PELVIS**

Liver normal in size, shape & outline & reveals normal echo-texture.  
No focal lesion seen. Intra hepatic biliary and portal vein radicles normal.  
Gall bladder physiologically distended & shows clear contents. No calculi. No e/o cholecystitis.  
Portal vein & CBD normal. No calculus in CBD.  
Spleen & visualized pancreas show normal size & echoanatomy. Tail of pancreas not visualized due to unavoidable bowel gas.  
Both kidneys normal in size, shape, outline & position.  
Right kidney :- 84mm x 32mm.  
Left kidney :- 81mm x 32mm  
No calculus, hydronephrosis or hydroureter on either side.  
Cortico-medullary differentiation normal.  
Urinary bladder is well filled. No mural or luminal pathology seen.  
Uterus is normal in size, shape and echopattern. It measures 52x31x41 mm. The endometrial is central and measures 4 mm. No focal lesion is seen.  
Both the ovaries are normal in size, shape and echopattern,  
RO - 28x18 mm. LO - 39x18 mm.  
No adnexal lesion is seen. No free fluid is seen in pouch of Douglas.  
Aorta & IVC normal. No lymphadenopathy. No loculated or free fluid collection seen in abdomen or pelvis. No abnormally dilated bowel loops seen.

**IMPRESSION**

**No abnormality is seen on ultrasound study.**

**Dr. Kedar Athawale**  
DMRD, DNB  
Thanks for referral

**DR. KEDAR ATHAWALE**  
DMRD DNB (Radiology)  
Reg. No. 84908