



भारतीय विभिन्न ओळख प्राधिकरण

भारत सरकार
Unique Identification Authority of India
Government of India

नोंदणी क्रमांक/Enrolment No.: 2006/14086/00383

To
समीक्षा मंदीप कांबळे
Samiksha Sandeep Kamble
10
Ellora Garden
Samrat Nagar
Near Telephone Ex. Office
Rajarampur
Kolhapur Rajarampur
Maharashtra - 416008
8087866644

Download Date: 13/04/2017
Generation Date: 14/04/2017

Signature valid



आपला आधार क्रमांक / Your Aadhaar No. :

8025 8847 5633

माझे आधार, माझी ओळख



भारत सरकार
Government of India



समीक्षा मंदीप कांबळे
Samiksha Sandeep Kamble
जन्य तारीख/ DOB: 07/05/1990
महिना / FEMALE

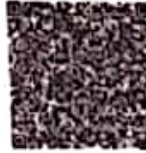

8025 8847 5633

माझे आधार, माझी ओळख



Dr. Vandana G. Power
M.B.B.S., D.C.F
Reg. No. 68137

Samiksha
10/2/29



LAB - Shop No. 7, "Diwan Towers" Mangalwar Peth, Near Mirajkar Tikli, Opp. Nutan Marathi High School, Kolhapur. Mob. 9158529408, 9422047480, 9921285167

NAME : MRS. SAMIKSHA KAMBLE
REF BY : Dr. MEDIWHEEL LIFE INS

DATE : 10/02/2024 PT.NO. : 216 10022
AGE : 33. Yrs. SEX : F

HAEMOGRAM WITH INDICES

Test	Result	Units	Normal Range
<u>Haemoglobin</u>	- 12.6	g/dl	12-16
RBC Count	- 4.55	millions / cu-mm	4.5 - 6.5
PCV	- 42.0	%	40 - 54
MCV	- 92.3	fL	80 - 96
MCH	- 27.7	Pg	27 - 33
MCHC	- 30	gm/dl	33 - 36
RDW CV	- 11.0	%	11.0 - 14.5
<u>WBC Count</u>	- 8600	/cumm	4000 - 11000
Neutrophils	- 64	%	55 - 75
Lymphocytes	- 31	%	20 - 50
Eosinophils	- 03	%	1 - 6
Monocytes	- 02	%	2-10
Basophils	- 00	%	0 - 1
<u>Platelet Count</u>	- 296000	/ul	150000 - 450000
MPV	- 8.1	fL	7.4 - 10.4
PDW	- 9.0	%	8-12
P-LCR	- 11.8	%	15-35
<u>E.S.R.</u>	- 09	mm at 1hr	0-15

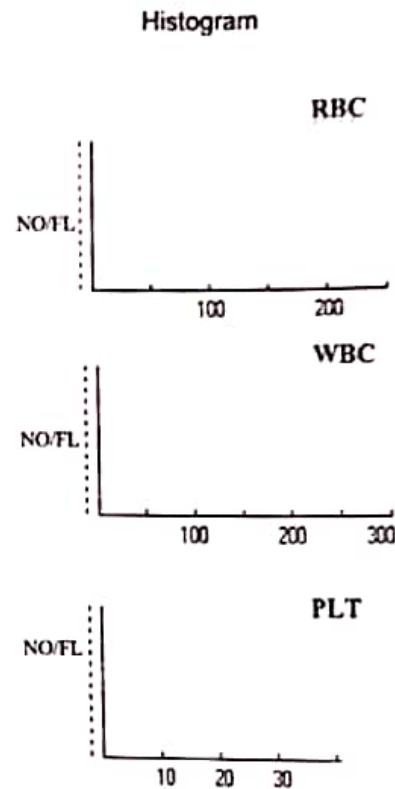

(By Wintrobe Method)

RBC Morphology - Normochromic, Normocytic.
WBC Morphology - Within Normal Limits
Platelets - Adequate

* Blood group - 'O' Rh Negative

Dr. Vandana G. Powar
M.B.B.S., D.C.P.
Reg. No. 68137
PATHOLOGIST
[Signature]
DR. VANDANA POWAR
M.B.B.S., D.C.P.



All Biochemistry Tests Done By Computerised Auto Analyser

HAEMATOLOGY | CLINICAL PATHOLOGY | BIOCHEMISTRY | SEROLOGY | MICROBIOLOGY | HISTOPATHOLOGY

24 Hours Emergency Service

Home Service Available

Dr. Vandana G. Powar **M.B.B.S., D.C.P.**
Consultant Pathologist



PARTH
PATHOLOGY LABORATORY
(Computerised)

LAB - Shop No. 7, "Diwan Towers" Mangalwar Peth, Near Mirajkar Tikli, Opp. Nutan Marathi High School, Kolhapur. Mob. 9158529408, 9422047480, 9921285167

PT.NAME : MRS. SAMIKSHA KAMBLE
REF. BY : DR. MEDIWHEEL LIFE INS

DATE : 10/02/2024
AGE : 33 Yrs. SEX : F
PT.NO. : 216 100224

BIOCHEMISTRY TEST REPORT

			<u>Normal Range</u>
Fasting Plasma Glucose	: 91.6	mg/dl	60-110 mg/dl
2 Hrs. Plasma Glucose	: 116.2	mg/dl	90-140 mg/dl
S. Creatinine	: 0.87	mg/dl	0.6 - 1.4 mg/dl
Blood Urea	: 26.0	mg/dl	12-42 mg/dl
Blood Urea Nitrogen	: 12.15	mg/dl	5 - 21 mg/dl
S. Uric acid	: 5.59	mg/dl	2.6 -6.0 mg/dl
CHOLESTEROL	: 121.4	mg/dl	0-250 mg/dl
HDL Cholesterol	: 26.2	mg/dl	30 - 70 mg/dl
S. Triglycerides	: 77.5	mg/dl	0-170 mg/dl
LDL Cholesterol	: 79.7	mg/dl	60 - 150 mg/dl
TC/HDLC Ratio	: 4.6		0 - 5
LDLC/HDLC Ratio	: 3		2.5 - 3.5

2.5 - 3.5
Dr. Vandana G. Powar
M.B.B.S., D.C.P.
Reg. No. 68137
PATHOLOGIST

DR. VANDANA POWAR
M.B.B.S., D.C.P.



All Biochemistry Tests Done By Computerised Auto Analyser

HAEMATOLOGY | CLINICAL PATHOLOGY | BIOCHEMISTRY | SEROLOGY | MICROBIOLOGY | HISTOPATHOLOGY

24 Hours Emergency Service

Home Service Available

Dr. Vandana G. Powar M.B.B.S., D.C.P.
Consultant Pathologist



PARTH
PATHOLOGY LABORATORY
(Computerised)

LAB - Shop No. 7, "Diwan Towers" Mangalwar Peth, Near Mirajkar Tikli, Opp. Nutan Marathi
High School, Kolhapur. Mob. 9158529408, 9422047480, 9921285167

PT.NAME : MRS. SAMIKSHA KAMBLE
REF. BY : DR. MEDIWHEEL LIFE INS

DATE : 10/02/2024
AGE : 33 Yrs. SEX : F
PT.NO. : 216 100224

BIOCHEMISTRY TEST REPORT

			<u>Normal Range</u>
S. Bilirubin (Total)	: 0.29	mg/dl	0 - 1.0 mg/dl
S. Bilirubin (Direct)	: 0.12	mg/dl	0 - 0.25 mg/dl
S. Bilirubin (Indirect)	: 0.17	mg/dl	0 - 0.75 mg/dl
S.G.O.T	: 16.0	IU/L	0 - 42 IU/L
S.G.P.T	: 22.0	IU/L	0 - 42 IU/L
S. Alkaline Phosphatase	: 86.7	IU/L	37 - 147 IU/L
Total Proteins	: 7.9	g/dl	6.6 - 8.3 g/dl
S. Albumin	: 4.8	g/dl	3.5 - 5.0 g/dl
S. Globulin	: 3.1	g/dl	1.5 - 3 g/dl
A/G Ratio	: 1.5 : 1		0.90 - 2.00

Dr. Vandana G. Powar
M.B.B.S., D.C.P.
Reg. No. 68127



PATHOLOGIST

[Signature]
DR. VANDANA POWAR
M.B.B.S., D.C.P.

All Biochemistry Tests Done By Computerised Auto Analyser

HAEMATOLOGY | CLINICAL PATHOLOGY | BIOCHEMISTRY | SEROLOGY | MICROBIOLOGY | HISTOPATHOLOGY

24 Hours Emergency Service

Home Service Available

Dr. Vandana G. Powar **M.B.B.S., D.C.F.**
Consultant Pathologist



PARTH
PATHOLOGY LABORATORY
(Computerised)

Shop No. 7, "Diwan Towers" Mangalwar Peth, Near Mirajkar Tikli, Opp. Nutan Marathi
High School, Kolhapur. Mob. 9158529408, 9422047480, 9921285167

PT.NAME : MRS. SAMIKSHA KAMBLE
REF. BY : DR. MEDIWHEEL LIFE INS

DATE : 10/02/2024
AGE : 33 Yrs. SEX : F
PT.NO. : 216 100224

REPORT ON % GLYCOHAEMOGLOBIN OF BLOOD

% Glycohaemoglobin of blood : 4.8 %

Estimated mean blood glucose : 91.0 mg/dl

(Reference For Guideline)

- < 6.0 - Normal
- 6.0 - 7.0 % - Good Control
- 7.0 - 8.0 % - Fair Control
- 8.0-10.0% - Unsatisfactory control
- >10.0% - Poor control

Dr. Vandana G. Powar
M.B.B.S., D.C.F.
Reg. No. 68137



PATHOLOGIST

DR. VANDANA POWAR
M.B.B.S., D.C.F.

All Biochemistry Tests Done By Computerised Auto Analyser

HAEMATOLOGY | CLINICAL PATHOLOGY | BIOCHEMISTRY | SEROLOGY | MICROBIOLOGY | HISTOPATHOLOGY

24 Hours Emergency Service

Home Service Available



Shop No. 7, "Diwan Towers" Mangalwar Peth, Near Mirajkar Tikli, Opp. Nutan Marathi High School, Kolhapur. Mob. 9158529408, 9422047480, 9921285167

PT.NAME : MRS. SAMIKSHA KAMBLE
REF. BY : DR. MEDIWHEEL LIFE INS

DATE : 10/02/2024
AGE : 33 Yrs. SEX : F
PT.NO. : 216 100224

EXAMINATION OF URINE

Normal Range

PHYSICAL EXAMINATION

Quantity : 05 ml
Colour : Pale Yellow
Appearance : Clear
Deposit : Absent
Reaction (pH) : Acidic
Specific Gravity : 1.024

CHEMICAL EXAMINATION

Proteins : Absent
Glucose : Absent
Ketone Bodies : --
Bile Salts : Absent Absent
Bile Pigments : Absent Absent
Urobilinogen : --
Occult Blood : Absent

MICROSCOPIC EXAMINATION

Epithelial Cells : 1 - 2 /hpf
Pus Cells : 2 - 3 /hpf
Red Blood Cells : Absent /hpf
Casts : Absent
Crystals : Absent
Amorphous Deposits : Absent

OTHER FINDINGS

Yeast Cells : Absent
Trichomonas vaginalis : Absent
Bacteria : Absent
Mucus Threads : Absent
Spermatozoa : Absent

Dr. Vandana G. Powar
M.B.B.S., D.C.P.
Reg. No. 68137
PATHOLOGIST
DR. VANDANA POWAR
M.B.B.S., D.C.P.

All Biochemistry Tests Done By Computerised Auto Analyser

HAEMATOLOGY | CLINICAL PATHOLOGY | BIOCHEMISTRY | SEROLOGY | MICROBIOLOGY | HISTOPATHOLOGY

24 Hours Emergency Service

Home Service Available

Dr. Vandana G. Powar M.B.B.S., D.C.P.
Consultant Pathologist



PARTH
PATHOLOGY LABORATORY
(Computerised)

LAB - Shop No. 7, "Diwan Towers" Mangalwar Path, Near Mirajkar Tikli, Opp. Nutan Marathi
High School, Kolhapur. Mob. 9158529408, 9422047480, 9921285167

PATIENT NAME - SAMIKSHA KAMBLE

AGE - 33Y/SEX-FEMALE

REFERANCE :- MEDWHEEL LIFE INS

DATE - 10/02/2024

BIOCHEMISTRY

S. GAMMA G.T : 26.6.mmol/L

NORMAL RENGE

10 -50 mmol/L



Dr. Vandana G. Powar
M.B.B.S., D.C.P.
Reg. No. 68137

PATHOLOGIST

Spina

DR. VANDANA POWAR
M.B.B.S., D.C.P.

All Biochemistry Tests Done By Computerised Auto Analyser

HAEMATOLOGY | CLINICAL PATHOLOGY | BIOCHEMISTRY | SEROLOGY | MICROBIOLOGY | HISTOPATHOLOGY

24 Hours Emergency Service

Home Service Available

Dr. Vandana G. Powar **M.B.B.S., D.C.P.**
Consultant Pathologist



PARTH
PATHOLOGY LABORATORY
(Computerised)

LAB - Shop No. 7, "Diwan Towers" Mangalwar Peth, Near Mirajkar Tikli, Opp. Nutan Marathi High School, Kolhapur. Mob. 9158529408, 9422047480, 9921285167

PATIENT NAME: - SAMIKSHA KAMBLE

AGE - 33/SEX-FEMALE

REFERANCE :- MEDIWHEEL LIFE INS.

DATE - 10/02/2024

BIOCHEMISTRY

NORMAL VALUE

SRUM VLDL - 20.0 mmol/L

10-50 mmol / L

Dr. Vandana G. Powar
M.B.B.S., D.C.F
Reg. No. 68137



PATHOLOGIST

DR. VANDANA POWAR
M.B.B.S., D.C.P.

All Biochemistry Tests Done By Computerised Auto Analyser

HAEMATOLOGY | CLINICAL PATHOLOGY | BIOCHEMISTRY | SEROLOGY | MICROBIOLOGY | HISTOPATHOLOGY

24 Hours Emergency Service

Home Service Available

Dr. Vandana G. Powar M.B.B.S., D.C.P.
Consultant Pathologist



PARTH
PATHOLOGY LABORATORY
(Computerised)

LAB - Shop No. 7, "Diwan Towers" Mangalwar Peth, Near Mirajkar Tikti, Opp. Nutan Marathi
High School, Kolhapur. Mob. 9158529408, 9422047480, 9921285167

10/02/2024

**THE ECG OF THE CLIENT –SAMIKSHA KAMBLE
IS WITHIN NORMAL LIMIT.**

NO ABNORMAL FINDINGS ARE DETECTED .

Dr. Vandana G. Powar
M.B.B.S., D.C.P.
Reg No. 68137



PATHOLOGIST

[Signature]
DR. VANDANA POWAR
M.B.B.S., D.C.P.

All Biochemistry Tests Done By Computerised Auto Analyser

HAEMATOLOGY | CLINICAL PATHOLOGY | BIOCHEMISTRY | SEROLOGY | MICROBIOLOGY | HISTOPATHOLOGY

24 Hours Emergency Service

Home Service Available

KUSUM HEART CARE CLINIC, KOLHAPUR [+91 8411979955]

SAMIKSHA S KAMBLE (33 F)

ID: 486

Date: 09-02-2024

Speed: 0.1 m/s

Exec Time: 00:09

Slope: 0%

Stage Time: 00:07

HR: 158 bpm

HR: 94 bpm

BP: 120/80 mmHg

ST Slope (mV/s)

ST Elev (mm) ST Slope (mV/s)

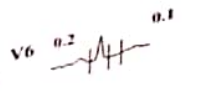
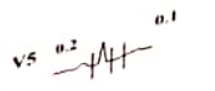
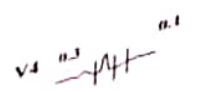
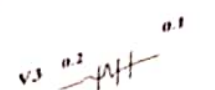
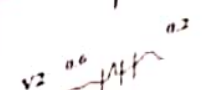
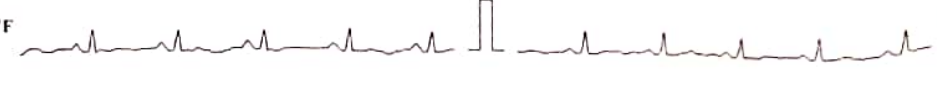
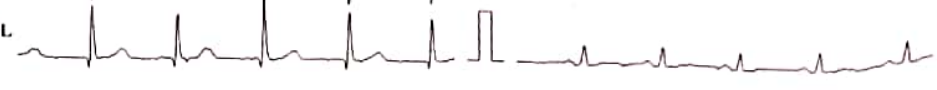
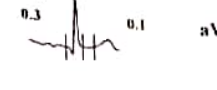
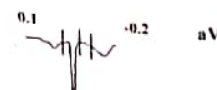
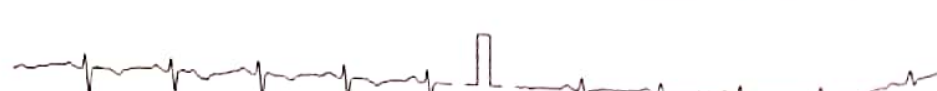
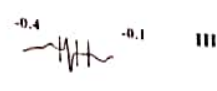
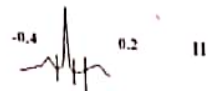
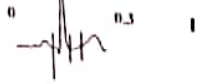

Chart Speed: 25 mm/sec Amplitude: 10mm/mV Filter: 35 Hz Mains Filter: ON ISO = R - 60 ms, I = R + 60 ms, Post I = J + 80 ms

Schiller Cardiovt CS-10 Version 3.4

SAMIKSHA S KAMBLE (33 F)

KUSUM HEART CARE CLINIC, KOLHAPUR [+91 8411979955]

Bruce Protocol

ST Level (mm) ST Slope (mV/s)

ID: 486

Stage: Standing

Date: 09-02-2024

Speed: 0

Exec Time: 00:00

Stage Time: 00:07

Slope: 0%

HR: 158 bpm

HR: 96 bpm

BP: 120/80 mmHg

ST Level (mm) ST Slope (mV/s)

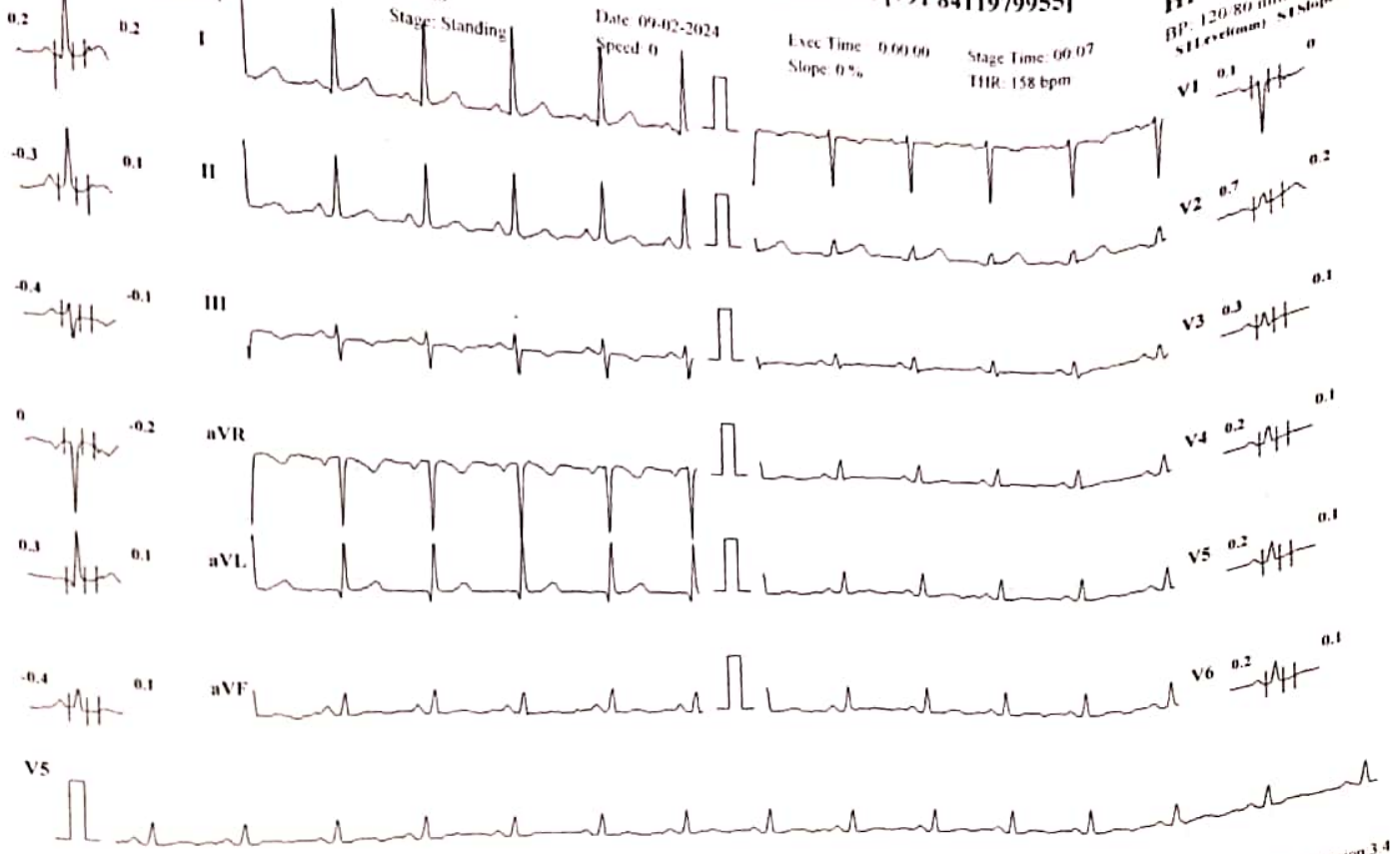

Chart Speed: 25 mm/sec

Amplitude: 10mm/mV

Filter: 35 Hz Mains Filter: ON

ISO = R + 60 ms, J = R + 60 ms, Post J = J + 80 ms

Schiller Cardiovit CS-10 Version 3.4

SAMIKSHA S KAMBLE (33 F)

KUSUM HEART CARE CLINIC, KOLIAPUR [+91 8411979955]

Bruce Protocol
ST Level (mm) ST Slope (mV/s)

ID: 486

Stage: Hyper Ventilation

Date: 09-02-2024

Speed: 0

Exec Time: 0:00:00
Slope: 0.5%

Stage Time: 00:11
THR: 158 bpm

HR: 89 bpm

BP: 120/80 mmHg
ST Level (mm) ST Slope (mV/s)

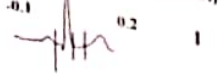

I

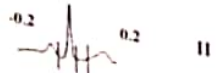

II



III

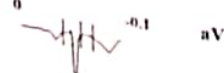

aVR



aVL

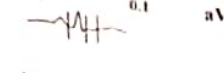

aVF

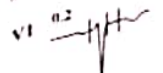

V1

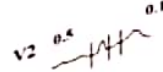

V2

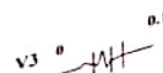

V3

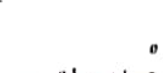

V4



V5

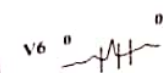

V6



V5

Chart Speed: 25 mm/sec

Amplitude: 10mm/mV

Filter: 35 Hz Mains Filter: ON

ISO - R - 60 ms, J - R - 60 ms, Post J - J - 80 ms

Schiller Cardiovit CS-10 Version 3.4

SAMIKSHA S KAMBLE (33 F)

KUSUM HEART CARE CLINIC, KOLHAPUR [+91 8411979955]

Bruce Protocol
STLevel(mm) STSlope(mV/s)

ID: 486
Stage: 1

Date: 09-02-2024
Speed: 2.7 kmph

Exec Time: 03:00
Slope: 10%
Stage Time: 03:00
HR: 158 bpm

HR: 160 bpm
BP: 120/80 mmHg
STLevel(mm) STSlope(mV/s)

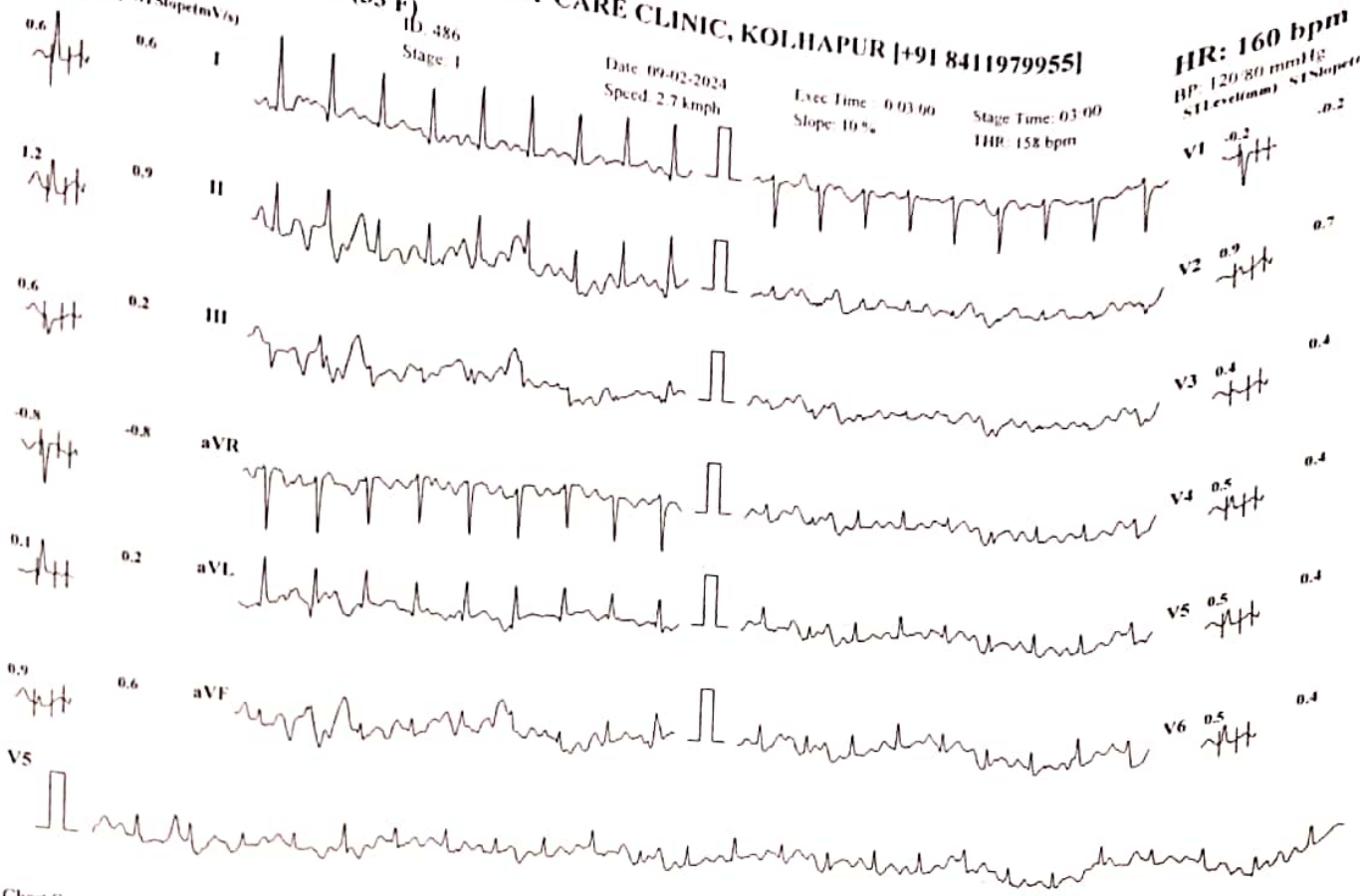

Chart Speed: 25 mm/sec Amplitude: 10mm/mV Filter: 35 Hz Mains Filter: ON ISO = R - 60ms, I - R + 60ms, Post I - I + 80ms

Schiller Cardiovit CS-10 Version 3.4

SAMIKSHA S KAMBLE (33 F)

KUSUM HEART CARE CLINIC, KOLHAPUR [+91 8411979955]

HR: 178 bpm

BP: 140/70 mmHg

Trace Protocol

STLevel(mm) STSlope(mV/s)

ID: 486

Stage: 2

Date: 09-02-2024

Speed: 4 kmph

Exec Time: 0:06:00

Slope: 12%

Stage Time: 03:00

THR: 158 bpm

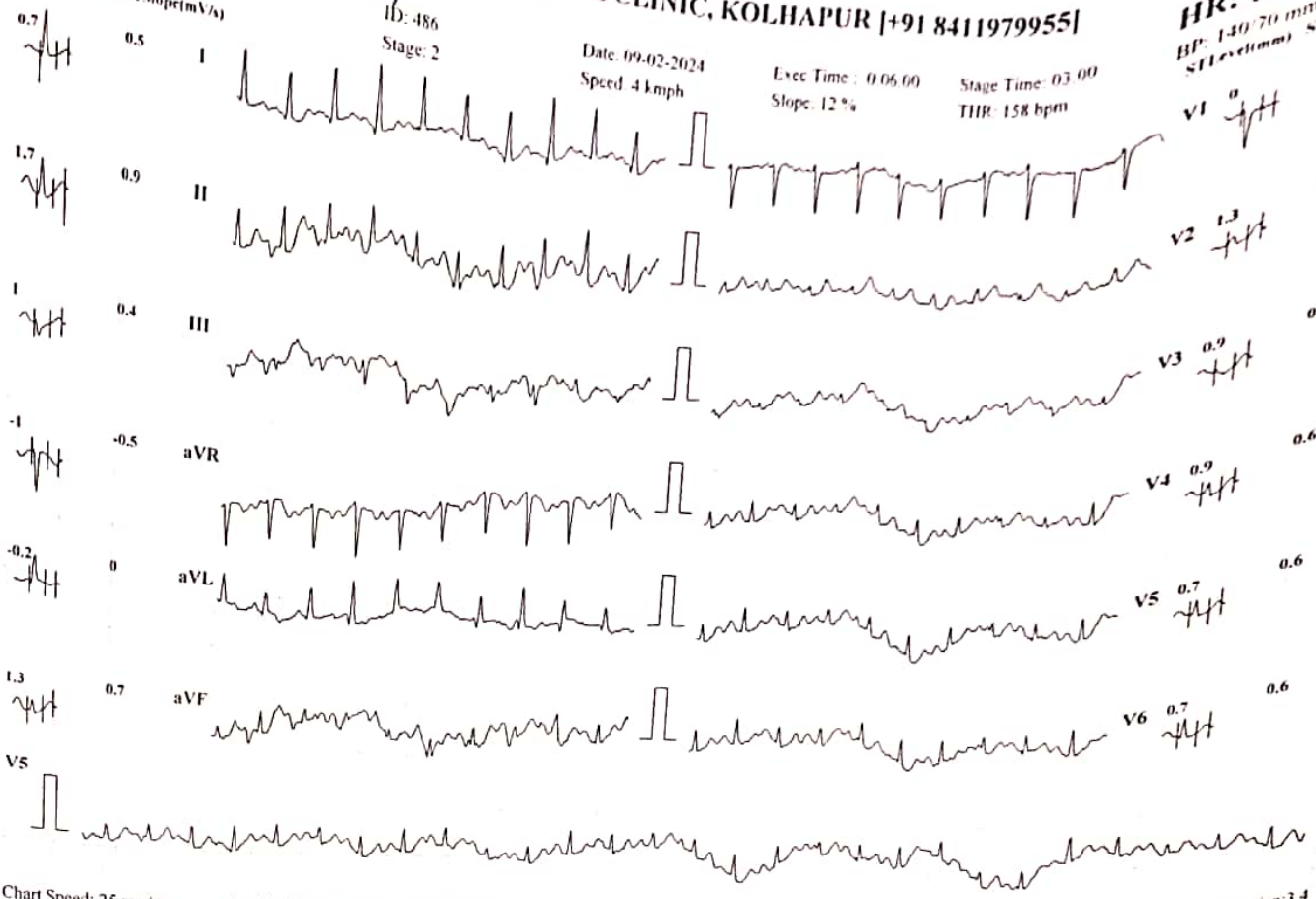

Chart Speed: 25 mm/sec

Amplitude: 10mm/mV

Filter: 35 Hz

Mains Filter: ON

ISO = R - 60 ms, J = R + 60 ms, Post J = J + 80 ms

Schiller Cardiovit CS-10 Version: 3.4

SANIKSHA S KAMBLE
Bruce Protocol

KUSUM HEART CARE CLINIC, KOLHAPUR [+91 8411979955]

ST1 Level (mm) ST1 Slope (mV/s)



-0.4

I



-1

II



-0.6

III



0.6

aVR



0.1

aVL



-0.8

aVF

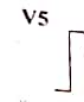

-0.8

V5

ID: 486

Stage: 3 Peak Exercise

Date: 09-02-2024

Speed: 5.5 kmph

Exec Time: 00:06:07

Slope: 14%

Stage Time: 09:07

HR: 158 bpm

HR: 179 bpm

BP: 110/70 mmHg

ST1 Level (mm) ST1 Slope (mV/s)

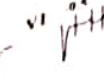

-0.2

V1

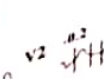

-0.1

V2

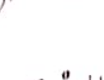

-0.4

V3

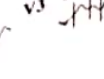

-0.4

V4

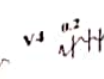

-0.3

V5

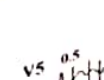

-0.3

V6

SHAMIKSHA S KAMBLE (33 F)

KUSUM HEART CARE CLINIC, KOLHAPUR [+91 8411979955]

HR: 153 bpm

Date: 19/02/2024 Stage: Recovery I
Speed: 0 kmph Exec Time: 06:00 Stage Time: 01:00
Slope: 0% THIR: 158 bpm

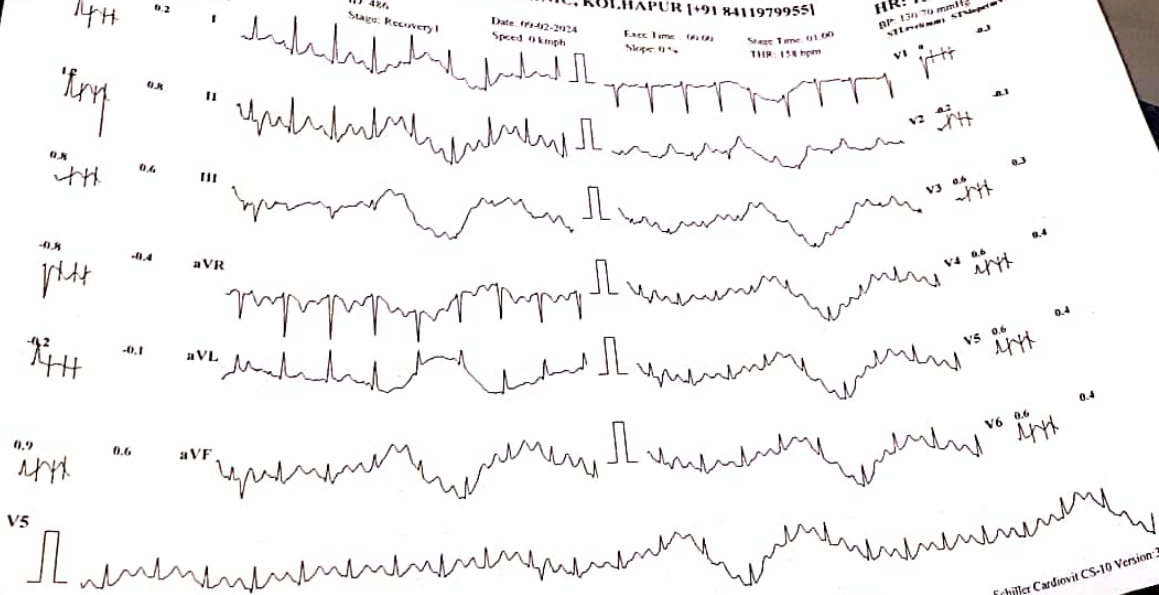

Chart Speed: 25 mm/sec Amplitude: 10mm/mV Filter: 35 Hz Mains Filter: ON ISO = R - 60 ms, I = R + 60 ms, PII = I + 80 ms

Schaller Cardiovit CS-10 Version 3.4

Aorta and IVC are normal in size with good penetration.
lymphadenopathy. Bowel loops appear normal in size with good penetration.
Appendix is not appreciated in today's study. Terminal ileum is well seen. No probe tenderness
in right iliac fossa or anywhere in abdomen.
IMPRESSION : < NO SIGNIFICANT ABNORMALITY SEEN.
... correlation and follow up if clinically needed.
... FEEDBACK IS WELCOME.

SAMIKSHA S KAMBLE (33 F)

KUSUM HEART CARE CLINIC, KOLHAPUR [91 8411979955]

HR: 146 bpm
BP: 120/60 mmHg
ST Slope: ST Slope (mV/m)

Bruce Protocol

ST Slope (mV/m)

Stage Recovery 2

Date: 09-02-2024

Test Time: 09:00
Slope: 0%

Stage Time: 01:00
HR: 158 bpm

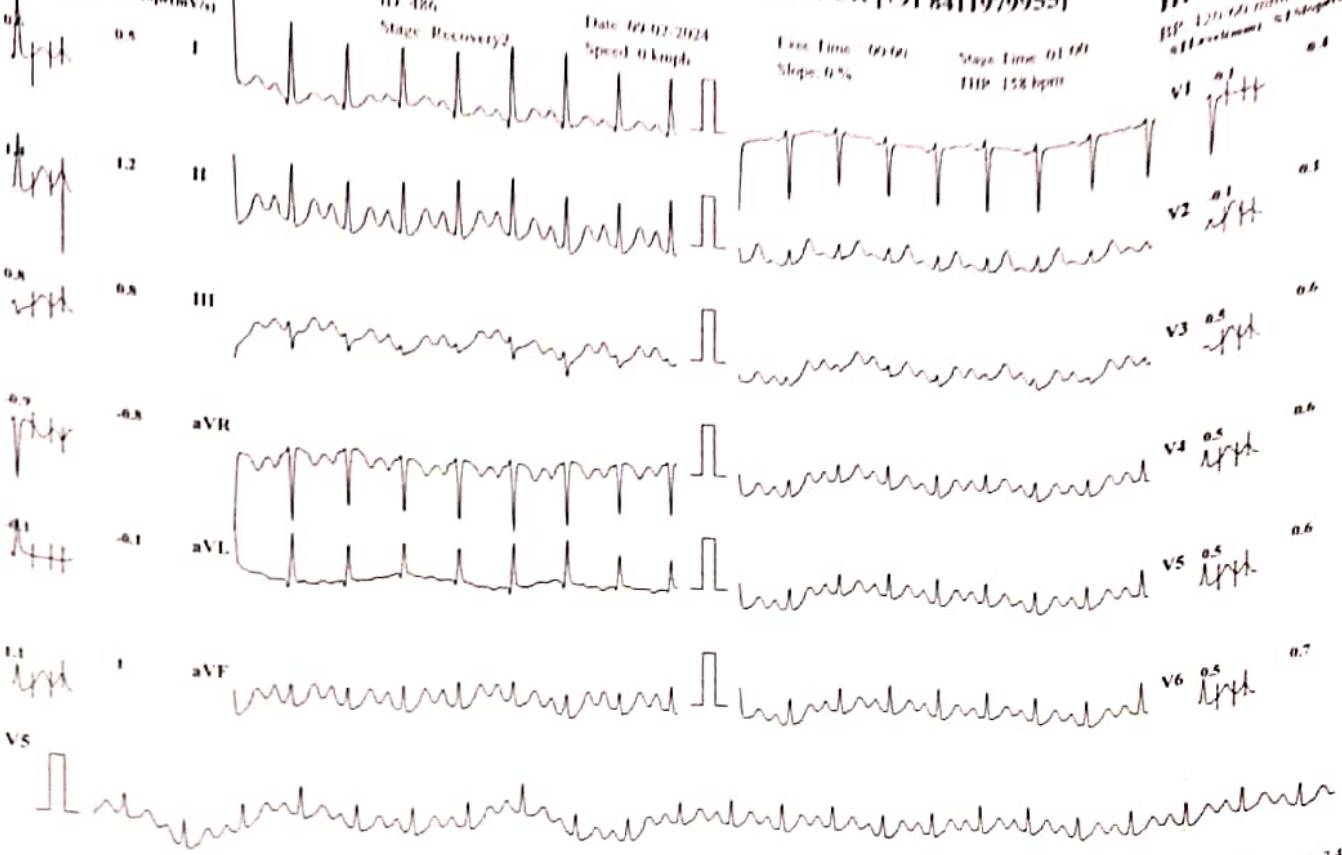

Chart Speed: 25 mm/sec Amplitude: 10mm/mV Filter: 35 Hz Mains Filter: ON ISO = R - 60 ms, I = R + 60 ms, Post I = I + 80 ms

Schiller Cardioit CS-10 Version 3.4

KUSUM HEART CARE CLINIC, KOLHAPUR [+91 8411979955]

Name: SAMIKSHA S KAMBLE

Date: 09-02-2024 Time: 23:16

Age: 33 Gender: F Height: 157 cms Weight: 79 Kg ID: 486

Clinical History: NO MAJOR ILLNESS

Medications: NO MEDS

Test Details:

Protocol: Bruce Predicted Max HR: 187 Target HR: 158 (85% of Pr. MHR)

Exercise Time: 0:06:07 Achieved Max HR: 179 (96% of Pr. MHR)

Max BP: 140/70 Max BP x HR: 25060 Max Mets: 7

Test Termination Criteria:

Protocol Details:

Stage Name	Stage Time	METS	Speed kmph	Grade %	Heart Rate bpm	BP mmHg	RPP	Max ST Level mm	Max ST Slope mV/s
Supine	00:07	1	0	0	94	120/80	11280	0.6 V2	0.3 I
Standing	00:07	1	0	0	96	120/80	11520	0.7 V2	0.2 I
HyperVentilation	00:11	1	0	0	89	120/80	10680	0.5 V2	0.2 I
PreTest	00:28	1	1.6	0	108	120/80	12960	-0.3 I	-0.2 III
Stage 1	03:00	4.7	2.7	10	160	120/80	19200	1.2 II	0.9 II
Stage 2	03:00	7	4	12	178	140/70	24920	1.7 II	0.9 II
Peak Exercise	00:07	6.9	5.5	14	179	140/70	25060	1.2 II	-1 II
Recovery1	01:00	1	0	0	153	130/70	19890	1.2 II	0.8 II
Recovery2	01:00	1	0	0	146	120/60	17520	1.4 II	1.2 II
Recovery3	00:02	1	0	0	146	120/60	17520	1.4 II	1.2 II

Interpretation

The Patient Exercised according to Bruce Protocol for 0:06:07 achieving a work level of 7 METS.

Resting Heart Rate, initially 94 bpm rose to a max. heart rate of 179bpm (96% of Predicted Maximum Heart Rate).

Resting Blood Pressure of 120/80 mmHg, rose to a maximum Blood Pressure of 140/70 mmHg

GOOD EFFORT TOLERANCE

NORMAL INOTROPIC RESPONSE

NORMAL CHRONOTROPIC RESPONSE

THR ACHIEVED ; ADEQUATE METS ACHIEVED

NO SIGNIFICANT ST SEGMENT CHANGES NOTED IN EXERCISE AND RECOVERY

TMT IS NEGATIVE FOR STRESS INDUCIBLE ISCHAEMIA AT GIVEN WORKLOAD

DR. SHAM PALKAR
PGDCC.

CLINICAL CARDIOLOGIST
KUSUM HEART CARE CLINIC, KOLHAPUR

Ref. Doctor: **MEDIWHEEL**

SCHILLER

The Art of Diagnostics

(Summary Report edited by User)
Cardiovit CS-10 Version 3.4

KUSUM HEART CARE CLINIC, KOLHAPUR [+91 8411979955]

SAMIKSHA S KAMBLE (33 F) ID: 486

Date: 09-02-2024

Time: 23:15

Chart Speed: 25 mm/sec

Filter: 35Hz

Main Filter: ON

Amplitude: 10mm/mV

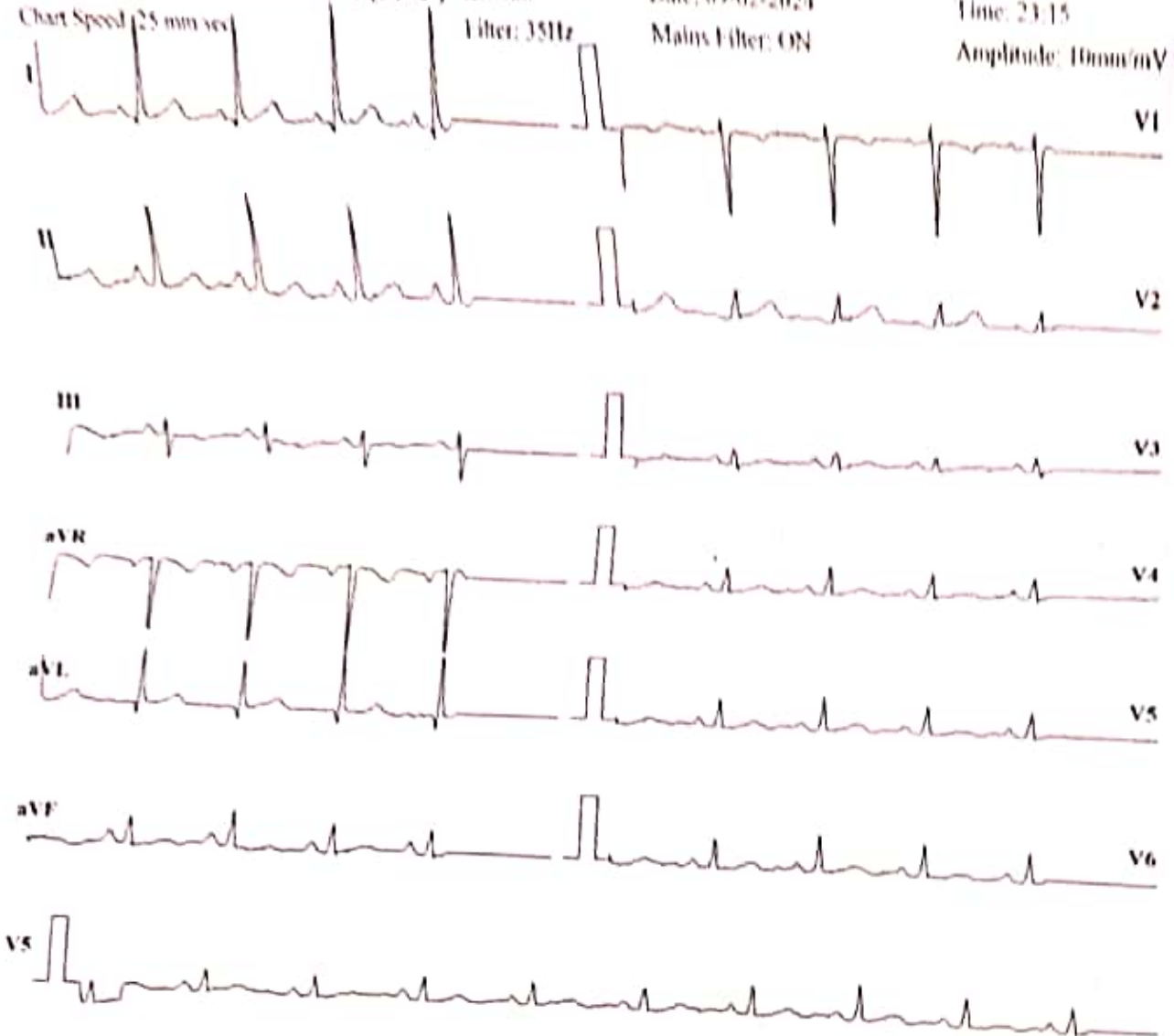

PR - R - 60 ms, I - R + 60 ms, Post I - I + 80 ms

Lead	P(mV)	Q(mV)	R(mV)	S(mV)	T(mV)
I	0.11	-0.04	-0.07	0.91	0.09
II	0.17	-0.04	0.15	0.51	0.07
III	0.05	-0.01	0.2	-0.41	-0.04
aVR	-0.2	0.04	-0.01	-1.17	-0.13
aVL	0.03	-0.01	-0.13	0.65	0.07
aVF	0.12	-0.01	0.19	0.04	0.01
V1	0	-0.01	0.13	-0.71	-0.05
V2	0	-0.08	0.05	0.09	0.07
V3	0.08	-0.04	0.17	-0.13	0.01
V4	0.08	-0.03	0.15	0.04	0.03
V5	0.17	-0.04	0.15	0.51	0.07
V6	0.08	-0.03	0.09	0.17	0.03

Intervals (ms)			
P-Q	Q-R-S	Q-T	Q-TC
101	53	260	344

Axis (deg)		
P	QRS	T
63	20	27

HR: 105 bpm

BP: 120/80 mmHg

Interpretation: NORMAL

DR. SHANTANU PALKAR

MBBS, PGDCC.

CLINICAL CARDIOLOGIST

KUSUM HEART CARE CLINIC.



अस्मिता क्लिनिक
आणि सोनोग्राफी सेंटर

Patient Name : MRS. SAMIKHA KAMBLE

Date : 10 Feb 2024

Referred By : Dr. VANDANA POWAR

Age : 33 YEARS Sex : F

Clinically -FOR HEALTH CHECK UP.

Abdomen Sonography

LIVER : is normal in size, shape, position and shows normal echogenicity. The contours are smooth. The parenchyma shows homogeneous echo texture. The intra - hepatic portal and venous system appears normal. The portal vein is normal and show hepatopetal flow. The intra-hepatic biliary radicals are not dilated. There is no focal mass lesion.

GALL BLADDER: is physiologically distended, normal in size and echotexture. There is no evidence of echoreflective calculus in gall bladder. There is no abnormal biliary tree dilation noted. The portal vein & C.B.D appear normal. Wall thickness is normal. No e/o cholecystitis/calculus seen. PV measures -11 mm, CBD measures - 3 mm

PANCREAS: is normal size, position & echotexture. The contours are smooth. There is no focal mass lesion seen. No pancreatitis or calcification.

SPLEEN: is normal in size, shape and echopattern. The contours are smooth. The splenic vein and portal vein are normal in calibre.

KIDNEYS: Both the kidneys are normal in size, shape and position and contours. There is no echoreflective obstructing calculus seen on either sides nor hydronephrosis. Both visualized ureters appear to be normal. Parenchymal thickness and cortical thickness is normal. Cortico-medullary differentiation is well maintained.

Right kidney measures- 94 x 51 mm. **Left kidney** measures -100 x 47 mm.

Urinary bladder is minimally filled, appears normal. No intraluminal abnormality.

Aorta and IVC are normal. No e/o free fluid in peritoneal cavity. No ascites. No significant lymphadenopathy. Bowel loops appear normal in size with good peristalsis.

Appendix is not appreciated in today's study. Terminal ileum is well seen. No probe tenderness in right iliac fossa or anywhere in abdomen.

IMPRESSION : < NO SIGNIFICANT ABNORMALITY SEEN.

ADVICE - Clinical correlation and follow up if clinically needed.
THANKS FOR REFERRAL. FEEDBACK IS WELCOME.

Neha S
DR. NEHA S. GHORPAD
MRS. SAMIKHA KAMBLE
MBBS DMRE Reg. No. 79916
Consulting Radiologist

डॉ. नेहा घोरपडे
एच. बी. बी. एस., डी. एम. आर. ई. (रेडिओलॉजिस्ट)
रजि. नं. 79916

परत येताना सर्व जुने रिपोर्ट्स, सोनोग्राफी रिपोर्ट्स अथवा एक्स-रे अस्तित्वास बरोबर घेऊन येणे.

Patient Name : MRS. SAMIKSHA KAMBLE
Referred By : Dr. VANDANA POWAR

Date : 10 Feb 2024
Age : 33 YEARS Sex : F

LMP : 1 MONTH AGO.
CLINICALLY : FOR HEALTH CHECK UP.

PELVIC SONOGRAPHY

UTERUS - has smooth outlines
and normal echo-appearance
The endometrial echo is 7 mm thick.
Uterus ante- verted, Bulky measures are 83 x 37 x 57 mm.

The ovaries are normal.
Right ovary size is 30 x 20 mm.
Left ovary size is 40 x 28 mm.

There is no abnormal adnexal mass.

There is no free fluid in cul de sac.

IMPRESSION : < BULKY UTERUS.

Neha

DR. NEHA S. GHORPADE
MBBS DMRE Reg. No. 799
Consulting Radiologist

डॉ. नेहा घोरपडे

एम. बी. बी. एस्., डी. एम. आर. ई (रेडीओलॉजिस्ट)
रजि. नं. 79916

परत येताना सर्व जुने रिपोर्ट्स, सोनोग्राफी रिपोर्ट्स अथवा एक्स-रे असल्यास बरोबर घेऊन येणे.

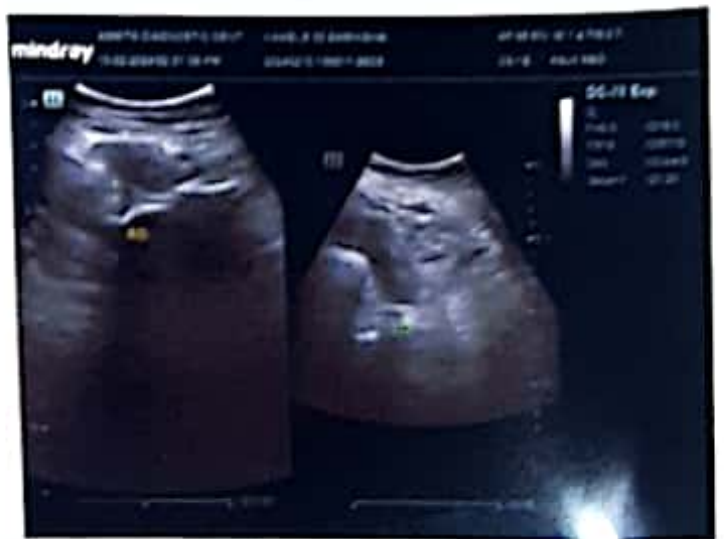

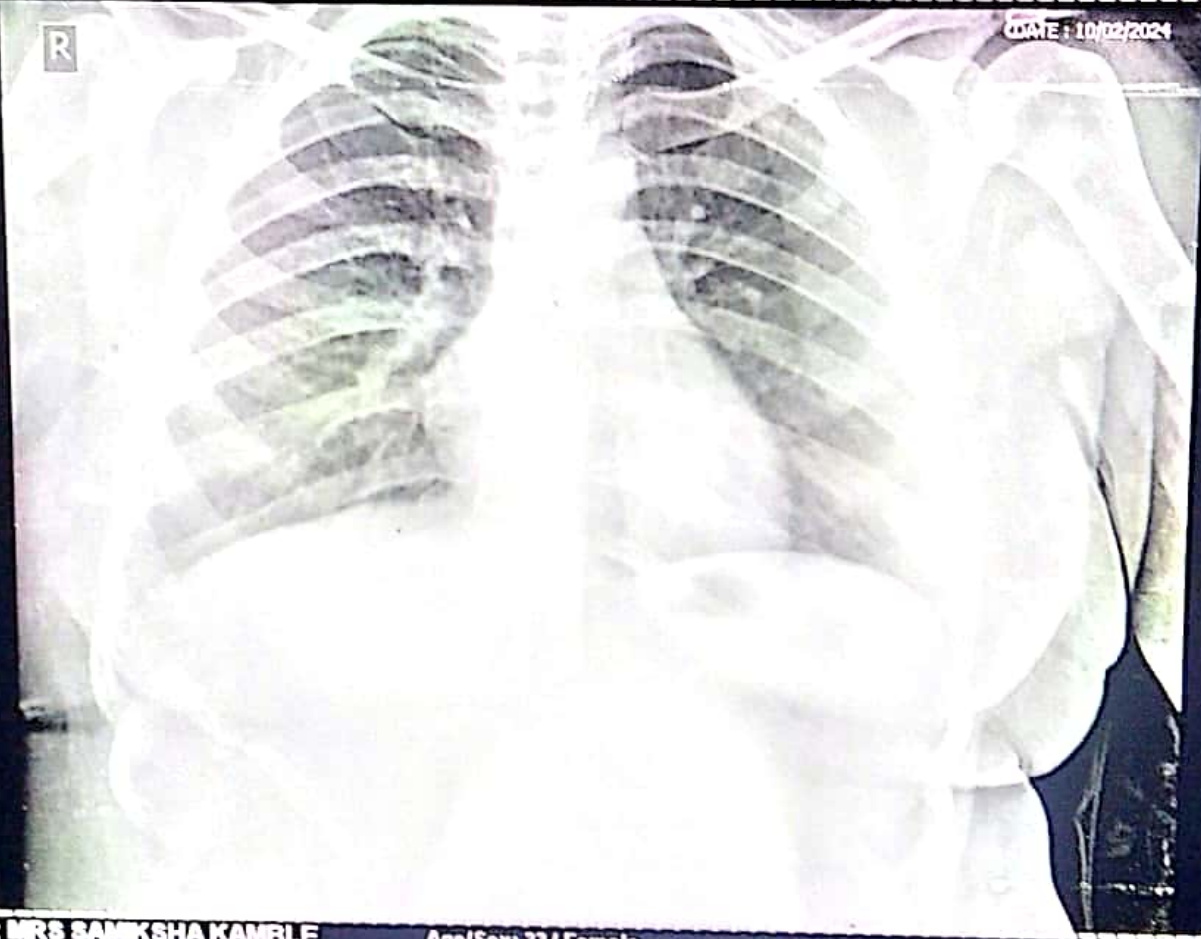

Name: MRS SAMKSHA KAMBLE

Age/Sex: 33 / Female

Ref: Dr. PARTH LAB

SWARA DIGITAL X-RAY RAJARAMPURI 10TH LANE KOLHAPUR

Chest PA



SWARA DIGITAL

X- RAY

All Types Of Digital, Portable X-rays And Procedural X-rays

PATIENT NAME :	MRS SAMIKSHA KAMBLE	AGE/SEX :	33Y/FEMALE
REF BY :	PARTH LAB	DATE :	10/02/2024

CHEST X-RAY PA

Both side lungs fields are normal

Both costophrenic angles appear normal

The tracheal lucency is centrally placed

The mediastinal & diaphragmatic outlines appear normal.

The heart shadow is normal

IMPRESSION :

NORMAL CHEST X-RAY

ADV: Clinical correlated

DR SAKSHAM GUPTA

MBBS, MD Radio diagnosis F.M.F. UK
Consultant Radiologist

Mob. 9890185675

Address : Bramhanand, Near Tawanappa Patne High School, Rajarampuri 10 Galli, Kolhapur.



Corporate Office : HY PATHO LAB

CB 252, GROUND & FIRST FLOOR NARAINA, NEW DELHI 110028

7718962488

info@hypatholab.in

www.hypatholab.in

Toll Free No. : 18001030287

REPORT

PT Name : SAMIKSHA KAMBLE

Age : 33 Year | Sex : Female

SAMPLE COLLECTED AT :

Ref By : DR. VANDANA POWAR

Registered on : 10-02-2024 04:00 PM

Reg No : HL8100266562 / MH145

Received on : 11-02-2024 08:09 AM

Barcode : Y11289669

Reported on : 11-02-2024 10:30 AM



INV : THYROID PROFILE -3 (T3 T4 TSH)

SAMPLE : Serum

THYROID PROFILE -3 (T3 T4 TSH)

TEST DESCRIPTION	RESULT	UNITS	BIOLOGICAL REFERENCE RANGE
TOTAL TRIIODOTHYRONINE (T3) Method: CLIA	1.11	ng/mL	0.80 - 2.00
TOTAL THYROXINE (T4) Method: CLIA	8.28	µg/dl	5.10 - 14.10
THYROID STIMULATING HORMONE (TSH) Method: CLIA	2.13	uIU/ml	0.35 - 5.50

Reference Range

Thyroid hormone status during pregnancy:

Pregnancy	T3	T4	TSH
1st Trimester	0.70-1.80	6-16.5	0.37 - 3.6
2nd & 3rd Trimester	0.80-2.00	6-18.5	0.38 - 4.04

Reference ranges by Age

0-5 days: 0.7-15.2

6 days-2 months: 0.7-11.0

3-11 months: 0.7-8.4

1-5 years: 0.7-6.0

6-10 years: 0.6-4.8

Interpretation

1. Patients having low T3 and T4 levels but high TSH levels suffer from primary hypothyroidism, cretinism, juvenile myxedema or autoimmune disorders.
2. Patients having high T3 and T4 levels but low TSH levels suffer from Grave's disease, toxic adenoma or sub-acute thyroiditis.
3. Patients having either low or normal T3 and T4 levels but low TSH values suffer from iodine deficiency or secondary hypothyroidism.
4. Patients having high T3 and T4 levels but normal TSH levels may suffer from toxic multinodular goiter. This condition is mostly a symptomatic and may cause transient hyperthyroidism but no persistent symptoms.
5. Patients with high or normal T3 and T4 levels and low or normal TSH levels suffer either from T3 toxicosis or T4 toxicosis respectively.
6. In patients with non thyroidal illness abnormal test results are not necessarily indicative of thyroidism but may be due to adaptation to the catabolic state and may revert to normal when the patient recovers.
7. There are many drugs for eg. Glucocorticoids, Dopamine, Lithium, Iodides, Oral radiographic dyes, etc. which may affect the thyroid function tests.
8. Generally when total T3 and total T4 results are indecisive then Free T3 and Free T4 tests are recommended for further confirmation along with TSH levels.

Please correlate with clinical conditions

--End of report--

Pallavi

Dr. PALLAVI SAXENA (MD PATH)
Consultant Pathologist