



Medicover Hospitals
VENKOJIPALAM VISAKHAPATNAM - 530017
ANDHRA PRADESH - INDIA
PHONE NO : 0891-6829999



**MEDICOVER
HOSPITALS**
A UNIT OF SAHRUDAYA HEALTHCARE PVT LTD.

Dr. RAKESH P
MD
GENERAL PHYSICIAN

NAME : _____ AGE _____

WT: 5119'S

HT: 162 cms

BP: 120/80 mm/hg

PR 107 mt

Senomygia Arth?li

or

h

Medicover Unit - I
18-1-3, KGH Down, Maharanieta,
Jagadamba Junction, Visakhapatnam
Andhrapradesh - 530 002.
Ph: +91 96526 69351

Medicover Unit - III
Sry. No.27, Plot No.05, BRTS Road,
Health City, Arilova, Chinnagadhili Mandal,
Visakhapatnam, Andhrapradesh - 530 040.
Ph: +91 0891 6677888

Medicover - MVP
1-1-83, Sector-6, Venkojipalem,
MVP Colony, Visakhapatnam,
Andhrapradesh-530017.
Ph: +91 8886655677



Medicover Hospitals

VENKOJIPALAM VISKHAPATNAM -530017

ANDHRA PRADESH -INDIA

PHONO NO : 0891-6829999



MEDICOVER HOSPITALS

A UNIT OF SAHRUDAYA HEALTHCARE PVT LTD.

OPHTHALMOLOGIST CONSULTATION

NAME:

AGE:

DATE :

Un 6/6
Un 6/6

Line of 0.30 0.30 / 2

~~Ans~~
Sp. normal

R
(BE) Betaxol- eye
drops

R

Medicover Unit - I

18-1-3, KGH Down, Maharani-peta,
Jagadamba Junction, Visakapantam,
Andhrapradesh - 530 002.
Ph: +91 96526 69351

Medicover Unit - III

Sry. No. 27, Plot No. 05, BRTS Road,
Health City, Arilova, Chinnagadalu Mandal,
Visakhapatnam, Andhrapradesh - 530 040.
Ph: +91 08916677888

Medicover - MVP

1-1-83, Sector -6, Venkojipalem,
MVP Colony, Visakapatnam,
Andhrapradesh-530017.
Ph: +91 8886655677



**MEDICOVER
HOSPITALS**

A UNIT OF SAHRUDAYA HEALTHCARE PVT LTD.

MEDICOVER HOSPITALS

VENKOJIPALEM VISAKHAPATNAM -530017
ANDHRA PRADESH -INDIA
PHOpppNE NO ; 0891-6829999

Dr. DENTAL CONSULTATION CONSULTANT DENTAL

NAME :

AGE :

c/c: Pt c/o general checkup

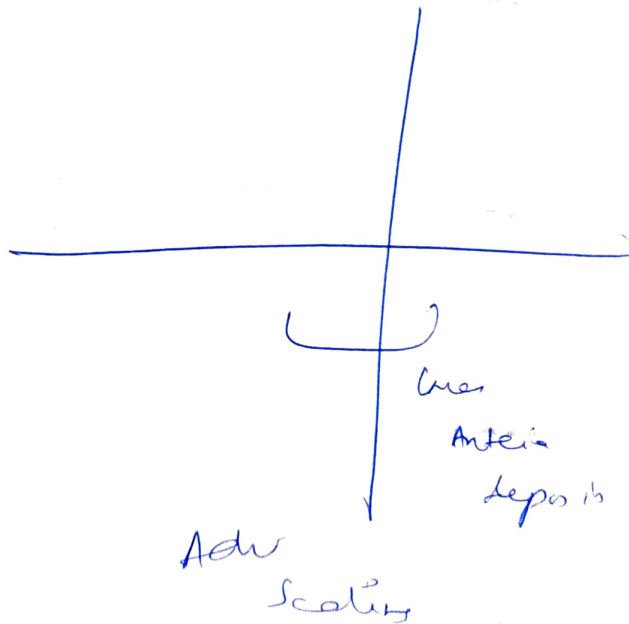

** On
medication
for
Asthma*

*stains +
Calculus + H+*

Arul

Medicover Unit - I
18-1-3, KGH Down, Maharanipeta,
Jagadamba Junction, Visakhapatnam,
Andhrapradesh - 530 002.
Ph: +91 96526 69351

Medicover Unit - III
Sry. No. 27, Plot No. 05, BRTS Road,
Health City, Arilova, Chinnagadili Mandal,
Visakhapatnam, Andhrapradesh - 530 040.
Ph: +91 0891-6677888

Medicover - MVP
1-1-83, Sector-6, Venkojipalem,
MVP Colony, Visakhapatnam,
Andhrapradesh-530017.
Ph: +91 8886655677



Medicover Hospitals
VENKOJIPALAM VISKHAPATNAM -530017
ANDHRA PRADESH -INDIA
PHONO NO : 0891-6829999



DIETICIAN CONSULTATION
CONSULTANT DIETICIAN

NAME : Ananya

AGE : 24 / Female

DATE : 13/4/24

⊙ Suggested well Balanced Diet. BMI - 19.4 kg/m²

Energy : 1600 k.cal
Protein : 60 gms.

⊙ Drink plenty of water atleast 2l/day.

⊙ Take good amount of fruits & vegetables.

⊙ Limited protein foods & fat foods.

v. Heril
13/4/24



Medicover Hospitals

VENKOJIPALAM VISAKHAPATNAM - 530017
ANDHRA PRADESH - INDIA
PHONE NO : 0891-6829999



MEDICOVER HOSPITALS

A UNIT OF SAHRJUDAYA HEALTHCARE PVT LTD.

Dr. Tanuja Priyadarsini Velaga

MBBS, DGO, FMAS, FRM

GYNAECOLOGY CONSULTATION

Name : Mr - Y. Lavanya Age : 24/F

UMRNO :

13/4/24 → LMP: 13/4/24
 2023 May. ML - 1yr, wants to plan for pregnancy
 Hct. Rheumatoid arthritis, ca.
 HLAB27 positive → Sulfasalazine 500mg OD.
 ASO --- 800 IU/ml & Etoricoxib 50mg & Thiazolidinedione

D₁₁ - D₁₈ Regular intercourse Re
 T. Felinent Gold
 (30)
 can
 2. Continue T. Sulfasalazine
 500mg OD



Medicover Hospitals

VENKOJIPALAM VISAKHAPATNAM - 530017
ANDHRA PRADESH - INDIA



MEDICOVER HOSPITALS

A UNIT OF SAHRUDAYA HEALTHCARE PVT LTD.

Lab Report

Patient Name : **Mrs. YETURI LAVANYA** Age /Gender : **24 Y(s)/Female**
Bill No/ UMR No : **V4BC224220/V4U180805** Referred By : **Dr. CMO**
Received Dt : **13-Apr-24 09:11 am** Report Date : **13-Apr-24 10:12 am**
Lab No : **120000603409**

<u>Parameter</u>	<u>Result Values</u>	<u>Biological Reference</u>
CBC(COMPLETE BLOOD COUNT)		
RBC		
HAEMOGLOBIN	13.0	12.0 - 15.0 g/dl
R B C COUNT	4.4	3.8 - 4.8 $10^6/\mu\text{L}$
PCV/HCT	38	36 - 46 %
MCV	86	83 - 101 fl
MCH	30	27 - 32 pg
MCHC	34	31.5 - 34.5 g/dL
RDW(cv)	* 14.8	11.6 - 14.0 %
WBC		
TC (TOTAL LEUCOCYTE COUNT)	6700	4000 - 11000 cells/cumm
DIFFERENTIAL COUNT		
NEUTROPHILS	65	40 - 80 %
LYMPHOCYTES	26	20 - 40 %
MONOCYTES	05	02 - 10 %
EOSINOPHILS	04	00 - 06 %
BASOPHILS	00	00 - 01 %
PLATELET COUNT		
PLATELET COUNT	2.18	1.50 - 4.50 Lakhs/cumm
ESR	20	0 - 20 mm/1st hour

*** End Of Report ***

Doctor Incharge

Dr.MUDUGANTI SRINIVAS
MBBS, MD
CONSULTANT PATHOLOGIST

Dr.SRUJANA
MBBS, MD PATHOLOGY
CONSULTANT PATHOLOGIST

Dr.MOHAMMAD SIMI IQBAL
M.B.B.S, M.D
CONSULTANT BIOCHEMIST

Medicover Unit - I

18-1-3, KGH Down, Maharanipeta,
Jagadamba Junction, Visakapatnam,
Andhrapradesh - 530 002.
Ph: +91 96526 69351

Medicover Unit - III

Sry. No. 27, Plot No. 3 of 5,
Health City, Arilova, Chinnagadalu Mandal,
Visakhapatnam, Andhrapradesh - 530 040.
Ph: +91 08916677888

Medicover - MVP

1-1-83, Sector -6, Venkojipalem,
MVP Colony, Visakapatnam,
Andhrapradesh-530017.
Ph: +91 8886655677



Medicover Hospitals

VENKOJIPALAM VISAKHAPATNAM - 530017
ANDHRA PRADESH - INDIA



MEDICOVER HOSPITALS

A UNIT OF SAHRUDAYA HEALTHCARE PVT LTD.

Lab Report

Patient Name	: Mrs. YETURI LAVANYA	Age /Gender	: 24 Y(s)/Female
Bill No/ UMR No	: V4BC224220/V4U180805	Referred By	: Dr. CMO
Received Dt	: 13-Apr-24 09:11 am	Report Date	: 13-Apr-24 11:09 am
Lab No	: 120000603410		

Parameters	Result	Biological Reference Intervals
LIPID PROFILE		
TOTAL CHOLESTEROL	117	No risk : < 200 mg/dL Moderate risk : 200 - 239 High risk : > 240
HDL CHOLESTEROL	29	<40 Low >60 High
LDL CHOLESTEROL	* 63	Border line : 100 - 130 mg/dL High : > 130 mg/dL Desirable : < 100 mg/dL 100 - 130 mg/dL
VLDL	25	
SERUM TRYGLYCERIDES	126	Very High : > 500 mg/dL High : >= 200 - 499 mg/dL Border line High : >= 150 - 199 mg/dL Normal : < 150 mg/dL
CHO/HDL RATIO	* 4.03	Normal : < 4.0 Low risk : 4.0 - 6.0 High risk : > 6.0
LDL/HDL RATIO	2.17	
FBS (FASTING BLOOD GLUCOSE)		
FASTING BLOOD GLUCOSE	76	Normal : 70-99 mg/dL Impaired : 100-125 mg/dL Diabetic : >= 126 mg/dL
CREATININE	* 0.5	0.6 - 1.1 mg/dL
GAMMA GT		
GAMMA GLUTAMYL TRANSFERASE(GGT)	7	6 - 42 U/L
LFT(LIVER FUNCTION TEST)		
TOTAL BILIRUBIN	0.6	< 1.2 mg/dL
DIRECT BILIRUBIN	0.2	<= 0.20 mg/dL
INDIRECT BILIRUBIN	0.4	<= 1.0 mg/dL
SGPT (ALT)	10	<= 33 U/L
SGOT (AST)	12	<= 32 U/L
ALKALINE PHOSPHATASE (ALP)	74	35 - 105 U/L
TOTAL PROTEINS	7.7	1-2 years : 5.6-7.5 g/dL > 3 years : 6.0-8.0 g/dL Adults : 6.4-8.3 g/dL



Medicover Hospitals

VENKOJIPALAM VISAKHAPATNAM - 530017
ANDHRA PRADESH - INDIA



MEDICOVER HOSPITALS

A UNIT OF SAHRUDAYA HEALTHCARE PVT LTD.

Lab Report

Patient Name	: Mrs. YETURI LAVANYA	Age /Gender	: 24 Y(s)/Female
Bill No/ UMR No	: V4BC224220/V4U180805	Referred By	: Dr. CMO
Received Dt	: 13-Apr-24 09:11 am	Report Date	: 13-Apr-24 11:09 am
Lab No	: 120000603410		

Parameters	Result	Biological Reference In Method
SERUM ALBUMIN	4.1	NewBorn: 0-4 days : 2.8 - 4.4 g/dL Children: 4 days - 14 years : 3.8 - 5.4 g/dL 14-18 years : 3.2 - 4.5 g/dL Adults : 3.5- 5.2 g/dL
GLOBULINS	* 3.6	2.5 - 3.5 g/dL
A/G RATIO	* 1.14	1.2 - 2.5
TOTAL PROTEIN		
TOTAL PROTEINS	7.7	1-2 years : 5.6-7.5 g/dL > 3 years : 6.0-8.0 g/dL Adults : 6.4-8.3 g/dL
HBA1C (GLYCOSYLATED HAEMOGLOBIN)		
HBA1C	5.3	Non -Diabetic : <= 5.6 % Pre Diabetic : 5.7 - 6.4 % Diabetic : >= 6.5 %
PLBS (POST LUNCH BLOOD GLUCOSE)		
PLBS (POST LUNCH BLOOD GLUCOSE)	111	Normal : 70- 139 mg/dL Impaired : 140 - 199 mg/dL Diabetic : >= 200 mg/dL

*** End Of Report ***

Suggested Clinical Correlation * If necessary, Please discuss

Verified By : : 14561

Test results related only to the item tested.

No part of the report can be reproduced without written permission of the laboratory.

Dr. MOHAMMEDIQBAL M.B.B.S, M.D

Dr.MUDUGANTI SRINIVAS
MBBS, MD
CONSULTANT PATHOLOGIST

Dr.SRUJANA
MBBS, MD PATHOLOGY
CONSULTANT PATHOLOGIST

Dr.MOHAMMAD SIMI IQBAL
M.B.B.S, M.D
CONSULTANT BIOCHEMIST

Medicover Unit - I
18-1-3, KGH Down, Maharanipeta,
Jagadamba Junction, Visakapatnam,
Andhrapradesh - 530 002.
Ph: +91 96526 69351

Medicover Unit - III
Sry. No. 27, Plot No 27, 5th Road,
Health City, Arilova, Chinnagadalu Mandal,
Visakhapatnam, Andhrapradesh - 530 040.
Ph: +91 08916677888

Medicover - MVP
1-1-83, Sector -6, Venkojipalem,
MVP Colony, Visakapatnam,
Andhrapradesh-530017.
Ph: +91 8886655677



Medicover Hospitals

VENKOJIPALAM VISAKHAPATNAM - 530017
ANDHRA PRADESH - INDIA



MEDICOVER
HOSPITALS

A UNIT OF SAHRUDAYA HEALTHCARE PVT LTD.

DEPARTMENT OF RADIOLOGY

Patient Name : Mrs. YETURI LAVANYA	Age /Gender : 24 Y(s)/Female
Bill No/ UMR No : V4BC224220/V4U180805	Referred By : Dr. CMO
Received Dt : 13-Apr-24 09:09 am	Report Date : 13-Apr-24 11:56 am

X-RAY CHEST PA VIEW

FINDINGS

The cardiac size & configuration appear normal.

The Aorta and pulmonary vasculature appear normal.

There is no evidence of mediastinal widening.

Both the lungs and CP angles are clear.

The soft tissues and the bones of the rib cage displayed no abnormality.

IMPRESSION

* Normal study.

- Kindly correlate clinically.

*** End Of Report ***

Dr. DEVARA ANIL K V, MD,DNB,DMRE
CONSULTANT INTERVENTIONAL
RADIOLOGIST

1. This report is not valid for medico-legal purpose.

Medicover Unit I

18-1-3, KGH Down, Maharani-peta,
Jagadamba Junction, Visakapatnam,
Andhrapradesh - 530 002.
Ph: +91 96526 69351

Medicover Unit II

Sry. No. 27, Plot No. 05, BRTS Road,
Health City, Arilova, Chinnagadalu Mandal,
Visakhapatnam, Andhrapradesh - 530 040.
Ph: +91 08916677888

Medicover - MVP

1-1-83, Sector -6, Venkojipalem,
MVP Colony, Visakapatnam,
Andhrapradesh-530017.
Ph: +91 8886655677



Medicover Hospitals

VENKOJIPALAM VISAKHAPATNAM - 530017
ANDHRA PRADESH - INDIA



MEDICOVER
HOSPITALS

A UNIT OF SAHRUDAYA HEALTHCARE PVT LTD.

DEPARTMENT OF RADIOLOGY

Patient Name : Mrs. YETURI LAVANYA	Age / Gender : 24 Y(s)/Female
Bill No/ UMR No : V4BC224220/V4U180805	Referred By : Dr. CMO
Received Dt : 13-Apr-24 09:09 am	Report Date : 13-Apr-24 11:38 am

USG ABDOMEN (FEMALE)

LIVER

Measuring 12.5 cm. Normal in size with normal homogeneous echotexture.
There is no evidence of IHBR/EHBR dilatation seen.
The portal and hepatic vessels are normal. No S.O.L. noted.

GALL BLADDER

Distended. Wall thickness is normal.
No evidence of intraluminal calculi/ masses seen.
Common bile duct appears normal with no intraluminal mass/ calculi.

PANCREAS

Head, Body & Tail are identified with normal echopattern & smooth outlines.
The pancreatic duct system appears normal.
The peri pancreatic fat planes are well preserved.

SPLEEN

Normal in size (11.1 cm) and homogenous echotexture.

RIGHT KIDNEY

Measuring 9.6 x 5.1 cm. Normal in size and echopattern.
Cortico-Medullary differentiation maintained.
No evidence of mass / calculi / hydroureteronephrosis seen.

LEFT KIDNEY

Measuring 8.9 x 5.4 cm. Normal in size and echopattern.
Cortico-Medullary differentiation maintained.
No evidence of mass / calculi / hydroureteronephrosis seen.
No evidence of suprarenal / retroperitoneal mass noted.

URINARY BLADDER

Distended. Wall thickness is normal.
No intraluminal mass / calculi noted.

UTERUS

Measuring 7.3 x 3.9 x 3.1 cm. Normal in size with normal myometrial echoanatomy. The Endometrium measuring 6 mm in thickness with regular outlines and homogenous echopattern.

RIGHT OVARY

Measuring 2.5 x 1.3 cm



Medicover Hospitals

VENKOJIPALAM VISAKHAPATNAM - 530017
ANDHRA PRADESH - INDIA



MEDICOVER HOSPITALS

A UNIT OF SAHRUDAYA HEALTHCARE PVT LTD.

DEPARTMENT OF RADIOLOGY

Patient Name : Mrs. YETURI LAVANYA	Age / Gender : 24 Y(s)/Female
Bill No/ UMR No : V4BC224220/V4U180805	Referred By : Dr. CMO
Received Dt : 13-Apr-24 09:09 am	Report Date : 13-Apr-24 11:38 am

LEFT OVARY

Measuring 2.5 x 1.8 cm

Both ovaries are normal in size, echopattern.
No evidence of adnexal solid / cystic mass lesion seen.
No evidence of ascites/ pleural effusion seen.
No detectable bowel pathology seen.

IMPRESSION

* Normal study.

*** End Of Report ***

Dr. VULAPU CHENNA KRISHNA RAO, .
MBBS, DNB
CONSULTANT RADIOLOGIST

~~1. This report is not valid for medico-legal purpose.~~

~~2. In case of any discrepancy due to machine error or typing error, please get it rectified immediately.~~

Medicover Unit - I
18-1-3, KGH Down, Maharanieta,
Jagadamba Junction, Visakapatnam,
Andhrapradesh - 530 002.
Ph: +91 96526 69351

Medicover Unit - III
Sry. No. 27, Plot No. 27, P. O. R. Road,
Health City, Arilova, Chinnagadalu Mandal,
Visakhapatnam, Andhrapradesh - 530 040.
Ph: +91 08916677888

Medicover - MVP
1-1-83, Sector -6, Venkojipalem,
MVP Colony, Visakapatnam,
Andhrapradesh-530017.
Ph: +91 8886655677



Medicover Hospitals

VENKOJIPALAM VISAKHAPATNAM - 530017
ANDHRA PRADESH - INDIA



MEDICOVER HOSPITALS

A UNIT OF SAHRUDAYA HEALTHCARE PVT LTD.

Lab Report

Patient Name	: Mrs. YETURI LAVANYA	Age /Gender	: 24 Y(s)/Female
Bill No/ UMR No	: V4BC224220/V4U180805	Referred By	: Dr. CMO
Received Dt	: 13-Apr-24 09:09 am	Report Date	: 13-Apr-24 11:50 am
Lab No	: 0		

2D ECHO WITH COLOUR DOPPLER

MEASUREMENTS

LVID(D)	3.9 Cms
LVID(s)	2.5 Cms
LVEF	66 %
IVS (d)	1.0 Cms
PWD (d)	1.0 Cms

VALVES

MITRAL VALVE	NORMAL
AORTIC VALVE	NORMAL
TRICUSPID VALVE	NORMAL
PULMONARY VALVE	NORMAL

CHAMBER

RIGHT ATRIUM	NORMAL
RIGHT VENTRICLE	NORMAL
LEFT ATRIUM	2.8 Cms
LEFT VENTRICLE	NORMAL
RWMA	NO
SYSTOLIC FUNCTION	GOOD
DIASTOLIC DYSFUNCTION	NO
CLOT	NO

SEPTAE

INTER ATRIAL SEPTUM	INTACT
INTER VENTRICULAR SEPTUM	INTACT

GREAT ARTERY AND OTHERS

AORTA	2.6 Cms
PULMONARY ARTERY	NORMAL
PERICARDIUM	NORMAL
IVC/SVC/CS	NORMAL

DOPPLER STUDY

MITRAL FLOW	E > A
AORTIC FLOW	1.2 M/sec
PULMONARY FLOW	1.0 M/sec
TRICUSPID FLOW	NORMAL
OTHER FLOWS	NIL

COLOUR DOPPLER

MR	NO
AR	NO
TR	NO
PR	NO

FINAL IMPRESSION

Medicover Unit - I
18-1-3, KGH Down, Maharanipecta,
Jagadamba Junction, Visakapatnam,
Andhrapradesh - 530 002.
Ph: +91 96526 69351

Medicover Unit - III
Sry. No. 27, Plot No. 105,
Health City, Arilova, Chinnagadalu Mandal,
Visakhapatnam, Andhrapradesh - 530 040.
Ph: +91 08916677888

Medicover - MVP
1-1-83, Sector -6, Venkojipalem,
MVP Colony, Visakapatnam,
Andhrapradesh-530017.
Ph: +91 8886655677



Medicover Hospitals

VENKOJIPALAM VISAKHAPATNAM - 530017
ANDHRA PRADESH - INDIA



MEDICOVER HOSPITALS

A UNIT OF SAHRUDAYA HEALTHCARE PVT LTD.

Lab Report

Patient Name	: Mrs. YETURI LAVANYA	Age /Gender	: 24 Y(s)/Female
Bill No/ UMR No	: V4BC224220/V4U180805	Referred By	: Dr. CMO
Received Dt	: 13-Apr-24 09:09 am	Report Date	: 13-Apr-24 11:50 am
Lab No	: 0		

- * NO RWMA OF LV
- * GOOD LV SYSTOLIC FUNCTION (EF : 66 %)
- * NO MR / AR / TR/ PAH

*** End Of Report ***

Doctor Incharge

Dr.ARCHANA BEHRA
MD.,DNB(CARDIOLOGY)
CONSULTANT CARDIOLOGIST

Dr.BODEPUDI SRIKANTH
MD DM
CONSULTANT CARDIOLOGIST

Dr.K P RANGANAYAKULU
MD., DM.
INTERVENTIONAL CARDIOLOGIST

Dr.S.SRIKARA SAMIR NANDAN
MD., DM.
INTERVENTIONAL CARDIOLOGIST

Dr.RAVIKUMAR GURUGUBELLI
MD, DM
CONSULTANT CARDIOLOGIST

Dr.A.SURESH
MBBS,MD(GM),DM-CARDIOLOGY,
SENIOR CONSULTANT

Medicover Unit - I

18-1-3, KGH Down, Maharanieta,
Jagadamba Junction, Visakapatnam,
Andhrapradesh - 530 002.
Ph: +91 96526 69351

Medicover Unit - III

Sry. No. 27, Plot No. 27065,
Health City, Arilova, Chinnagadalu Mandal,
Visakhapatnam, Andhrapradesh - 530 040.
Ph: +91 08916677888

Medicover - MVP

1-1-83, Sector -6, Venkojipalem,
MVP Colony, Visakapatnam,
Andhrapradesh-530017.
Ph: +91 8886655677

Y LAVANYA

Female

13/04/2024 09:24:27

MEDCOVER HOSPITALS MVP VZAG

WELLNESS

24 Years

Rate 97 . SINUS RHYTHM.....normal P axis, V-rate 50- 99
 . BORDERLINE SHORT PR INTERVAL.....PR int <120ms
 . BORDERLINE T ABNORMALITIES, ANTERIOR LEADS.....T flat or neg, V2-V4

QRSd 76
 QT 340
 QTc 432

--AXIS--

P 47
 QRS 43
 T 26

12 Lead; Standard Placement

- BORDERLINE ECG -

Unconfirmed Diagnosis

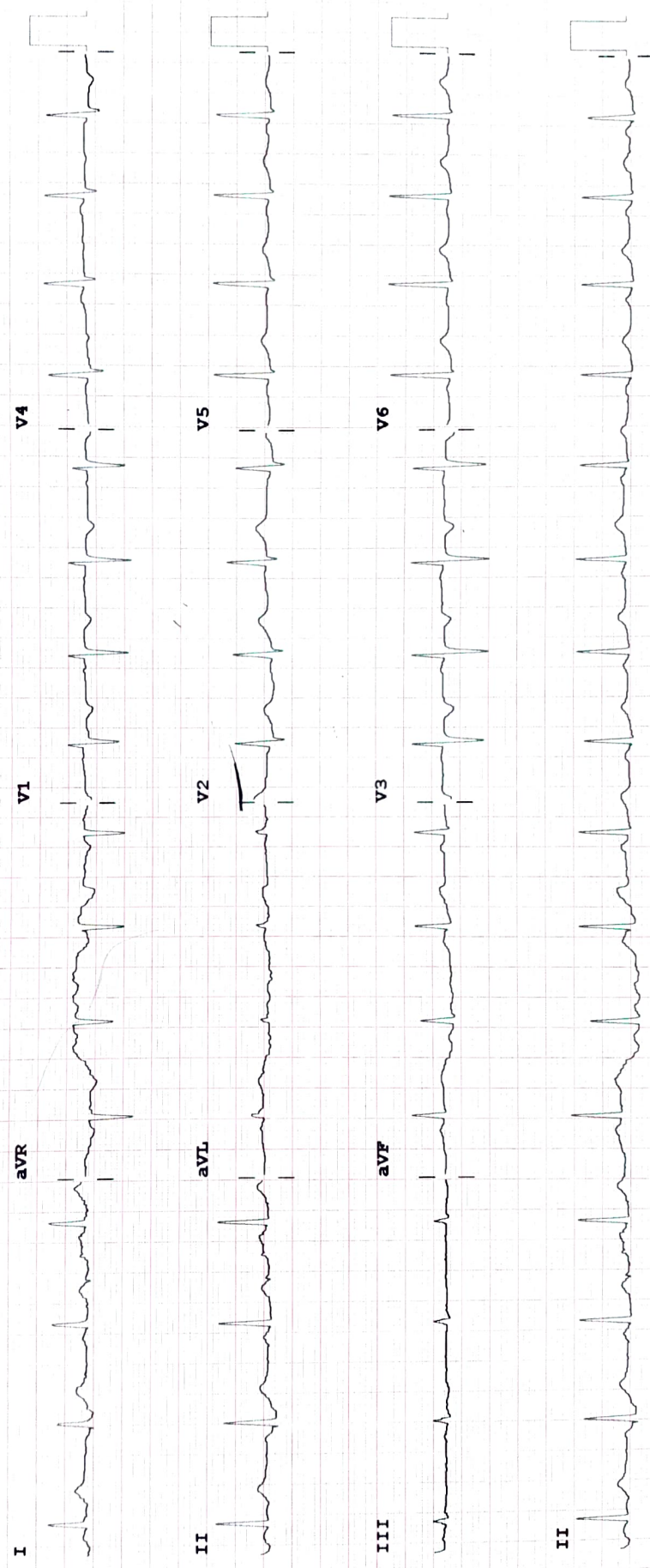

Device:

Speed: 25 mm/sec

Limb: 10 mm/mV

Chest: 10.0 mm/mV

F 50~ 0.50- 40 Hz W

PH090A CI?