

DR. HARIN VADODARIA MD

M.D. (Internal Medicine)

Consultant Physician

Reg No: G 3394,

Mo: 9898053714

OPD Days:

### Shalby MD Physician Clinic

OPR NO:

Patient Name:-

Ranjeet Singh  
44/F

Date:

17/4/24

Age / Sex :-

Weight:-

70.2 kg

Chief Complaints:-

Height:-

154 cm

no cough

Nutritional assessment:-

- Obese
- Well nourished
- Mild-moderate nourished
- Severely mal-nourished

Pulse:-

72/min

BP:-

130/80 mmHg

SpO2:-

99%

Drug / Food Allergy:-

Past History :-

Di.

- Malignant - leg.

Family History:-

Systemic Examination:-

dx  
by  
an  
an

Provisional Diagnosis:-

### SHALBY HOSPITAL, SURAT

Near Navyug College, Rander Road, Adajan, Surat. Gujarat, India. | Ph.: 0261-7190000 | Email : info.surat@shalby.org

### SHALBY LIMITED

Regd. Office: Opp. Karnavati Club, S. G. Road, Ahmedabad - 380 015, Gujarat, India.

Corp. Office: B-301 & 302, Mondeal Heights, Opp. Karnavati Club, S. G. Road, Ahmedabad - 380 015, Gujarat, India

Tel: 079 40203000 | Fax: 079 40203109 | info.sg@shalby.org | www.shalby.org

CIN: L85110GJ2004PLC044667

Investigation :-

V. PC 3040

F 87

Treatment and further advices:-

(Write in Capital Letters)

R 144

*[Handwritten mark]*

*[Handwritten mark]*

Plants of leg only

Rx

*[Handwritten signature]*

Follow Up:

બધી દવાઓ ડોક્ટરને બતાવીને લેવી.

Date:- \_\_\_\_\_

Incase of emergency please report to Emergency Department of Hospital OR Call:- 0261-7190000 / 9512660096

Numeric Rating Scale



Wong-Baker FACES® Pain Rating Scale

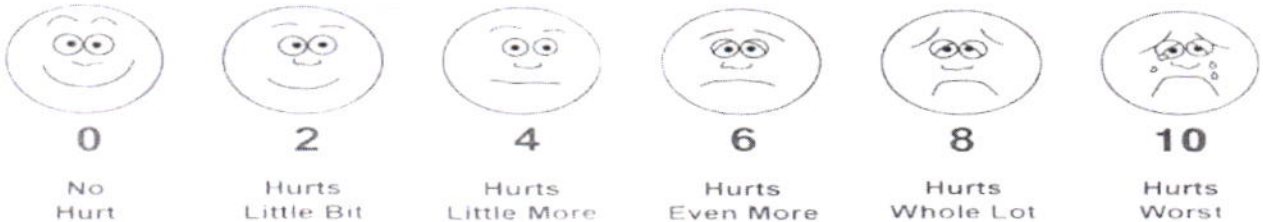



Certificate No. : MC-5200

Shalby Hospital (A Unit of Shalby Limited) Near Navyug College, Rander Road, Adajan, Surat, Gujarat. India.  
Tel.: 0261 7190000 | Ext.: 851 | Mo.: 9512036046 | Email : pathology.surat@shalby.in | Web : www.shalby.org

PID : SUR0000363257 OP-001

REPORT STATUS : Interim



Patient Name : Mrs. Ranjeeta Singh	/	Registered On : 17-Apr-2024 08:45 AM
Lab ID : 404901134		Collected On : 17-Apr-2024 08:22 AM
Gender/Age : Female / 44 Years	DOB : 08-Mar-1980	Received On : 17-Apr-2024 09:32 AM
Ref. By : Dr. Health Check Up . Shalby		Sample Type : EDTA Whole Blood

Parameter	Result	Unit	Biological Ref. Interval
<b>BLOOD COUNT AND INDICIES</b>			
HAEMOGLOBIN <i>Colorimetric Non Cyanide</i>	12.1	g/dL	12.0 - 15.0
RBC COUNT <i>Electrical Impedance</i>	4.19	mill/cmm	3.8 - 4.8
HCT <i>Calculated</i>	38.3	%	36 - 46
MCV <i>Calculated based on the RBC histogram</i>	91.3	fL	83 - 101
MCH <i>Calculated</i>	28.9	pg	27 - 32
MCHC <i>Calculated</i>	31.6	g/dL	31.5 - 34.5
RDW <i>Calculated</i>	13.2	%	11.6 - 14.0

**TOTAL LEUCOCYTE COUNT**

Total WBC Count <i>Electrical Impedance</i>	6250	cells/cmm	4000 - 10000
---	------	-----------	--------------

**DIFFERENTIAL LEUCOCYTE COUNT (Manual by Microscopy)**

NEUTROPHILS <i>Flow Cytometry</i>	56	%	40 - 80
LYMPHOCYTES <i>Flow Cytometry</i>	36	%	20 - 40
EOSINOPHILS <i>Flow Cytometry</i>	4	%	1 - 6
MONOCYTES <i>Flow Cytometry</i>	4	%	2 - 10
BASOPHIL <i>Flow Cytometry</i>	0	%	0 - 2

**PLATELET INDICES**

PLATELET COUNT <i>Electrical Impedance</i>	172000	/cmm	150000 - 410000
MPV <i>Calculated based on PLT Histogram</i>	11.5	fL	7.5 - 12.0

**PERIPHERAL SMEAR EXAMINATION**

RBCs	Normochromic and Normocytic.
WBCs	Total and differential leucocyte counts are within normal limit
PLATELETS	Adequate in number and normal in morphology.
MALARIAL PARASITE	Malarial parasites are not seen on smear examination.

EDTA Whole Blood - Tests done on Automated Five Part Cell Counter. (WBC, RBC, MCV & Platelet count by classical impedance method, Hb by cyanide-free colorimetric method, WBC differential by Chemical dye, Flowcytometry, Semi-conductive Laser scatter Method, independent Basophil channel & other parameters calculated). All Haemograms are reviewed & confirmed microscopically.

Reference Interval: Dacie and Lewis practical haematology 11th edition.

This is an Electronically Authenticated Report.

*Dr Pankaj Agrawal*

**Dr Pankaj Agrawal**

M.B., D.C.P  
Consulting Pathologist

Generated On : 17-Apr-2024 12:10 PM

Approved On : 17-Apr-2024 10:20 AM



Certificate No.: MC-5200

Shalby Hospital (A Unit of Shalby Limited) Near Navyug College, Rander Road, Adajan, Surat, Gujarat. India.  
Tel.: 0261 7190000 | Ext.: 851 | Mo.: 9512036046 | Email : pathology.surat@shalby.in | Web : www.shalby.org

PID : SUR0000363257 OP-001

REPORT STATUS : Interim



Patient Name : Mrs. Ranjeeta Singh	/	Registered On : 17-Apr-2024 08:45 AM
Lab ID : 404901134		Collected On : 17-Apr-2024 08:22 AM
Gender/Age : Female / 44 Years	DOB : 08-Mar-1980	Received On : 17-Apr-2024 09:38 AM
Ref. By : Dr. Health Check Up . Shalby		Sample Type : Fluoride F, Urine (PP), Fluoride PP, Urine (F)

Parameter	Result	Unit	Biological Ref. Interval
-----------	--------	------	--------------------------

**PLASMA GLUCOSE LEVEL****FASTING PLASMA GLUCOSE**

<b>Plasma Glucose (F)</b>	87	mg/dL	74 - 106
---------------------------	----	-------	----------

GOD/POD (Glucose Oxidase/Peroxidase), Colorimetric

<b>Urine Sugar (F)</b>	ABSENT	mg/dL	Absent
------------------------	--------	-------	--------

Glucose-oxidase/oxidase reaction

**POST PRANDIAL PLASMA GLUCOSE**

<b>Plasma Glucose (PP)</b>	144	mg/dL	Normal: 100-140 Impaired: 140 -199 Diabetic :=>200
----------------------------	-----	-------	---

GOD/POD (Glucose Oxidase/Peroxidase), Colorimetric

<b>Urine Sugar (PP)</b>	ABSENT	mg/dL	Absent
-------------------------	--------	-------	--------

Glucose-oxidase/oxidase reaction

This is an Electronically Authenticated Report.

**Dr Pankaj Agrawal**M.B., D.C.P  
Consulting Pathologist

Generated On : 17-Apr-2024 12:10 PM

Approved On : 17-Apr-2024 12:04 PM

Shalby Hospital (A Unit of Shalby Limited) Near Navyug College, Rander Road, Adajan, Surat, Gujarat. India.  
Tel.: 0261 7190000 | Ext.: 851 | Mo.: 9512036046 | Email : pathology.surat@shalby.in | Web : www.shalby.org

PID : SUR0000363257 OP-001

REPORT STATUS : Interim



Patient Name : Mrs. Ranjeeta Singh	/	Registered On : 17-Apr-2024 08:45 AM
Lab ID : 404901134		Collected On : 17-Apr-2024 08:22 AM
Gender/Age : Female / 44 Years	DOB : 08-Mar-1980	Received On : 17-Apr-2024 09:32 AM
Ref. By : Dr. Health Check Up . Shalby		Sample Type : EDTA Whole Blood

Parameter	Result	Unit	Biological Ref. Interval
<b>ESR 1st hour *</b> <i>Modified Westergren Method</i>	9	mm in 1 hour	0 - 20
<b>HBA1C</b>			
<b>HbA1c - Glycated Haemoglobin *</b> <i>Boronate Affinity Assay</i>	5.4	%	Non-diabetic: <= 5.6 Pre-diabetic: 5.7-6.4 Diabetic: >= 6.5 Therapeutic goals for glycemc control Age > 19 years Goal of therapy: < 7.0 Action suggested: > 8.0 Age < 19 years Goal of therapy: <7.5

Estimated Average Glucose (eAG) (mg/dL) \* 108 mg/dL

*Calculated*

This is an Electronically Authenticated Report.

Generated On : 17-Apr-2024 12:10 PM

Approved On : 17-Apr-2024 10:21 AM

**Dr Pankaj Agrawal**M.B., D.C.P  
Consulting Pathologist

Shalby Hospital (A Unit of Shalby Limited) Near Navyug College, Rander Road, Adajan, Surat, Gujarat, India.  
Tel.: 0261 7190000 | Ext.: 851 | Mo.: 9512036046 | Email : pathology.surat@shalby.in | Web : www.shalby.org

PID : SUR0000363257 OP-001

REPORT STATUS : Interim



Patient Name : **Mrs. Ranjeeta Singh** / Registered On : 17-Apr-2024 08:45 AM  
 Lab ID : 404901134 Collected On : 17-Apr-2024 08:22 AM  
 Gender/Age : Female / 44 Years DOB : 08-Mar-1980 Received On : 17-Apr-2024 09:36 AM  
 Ref. By : Dr. Health Check Up . Shalby Sample Type : Serum

Parameter	Result	Unit	Biological Ref. Interval
<b>LIPID PROFILE</b>			
<b>LIPID PROFILE</b>			
<b>Cholesterol</b> <i>Cholesterol Esterase, Oxidase, Peroxidase</i>	183	mg/dL	Desirable: <200 Borderline High: 200 - 239 High >=240
<b>SERUM TRIGLYCERIDE</b> <i>Lipase/GK/GPO/POD</i>	107	mg/dL	Normal : <150 Borderline High : 150-199 High : 200-499 Very High : > 500
<b>HDL CHOLESTEROL DIRECT *</b> <i>Phosphotungstic Acid/Mgcl2 - Enzymatic</i>	56	mg/dL	Major risk factor for heart disease : < 40 Negative risk factor for heart disease : >= 60
<b>Non HDL Cholesterol</b> <i>Calculated</i>	127	mg/dL	Optimal : <130 Desirable : 130-159 Borderline high : 159-189 High : 189-220 Very High : >=220
<b>LDL Cholesterol</b> <i>Calculated</i>	106	mg/dL	Optimal: <100 Near to above Optimal: 100 - 129 Borderline High: 130 - 159 High: 160 - 189 Very High: > 190
<b>VLDL</b> <i>Calculated</i>	21	mg/dL	6 - 38
<b>LDL/dHDL *</b> <i>Calculated</i>	1.9		2.5 - 3.5
<b>Chol/dHDL *</b> <i>Calculated</i>	3.3	Ratio	3.5 - 5.0

Note: Reference interval as per National Cholesterol Education Programme (NCEP) Adult Treatment Panel III Report. VLDL, CHOL/dHDL RATIO, LDL/dHDL RATIO, LDL Cholesterol, Non HDL Cholesterol are calculated parameters. Estimation of LDL by direct method is recommended when TG>400 mg/dL.

This is an Electronically Authenticated Report.

Generated On : 17-Apr-2024 12:10 PM

Approved On : 17-Apr-2024 10:20 AM

**Dr Pankaj Agrawal**M.B., D.C.P  
Consulting Pathologist

Shalby Hospital (A Unit of Shalby Limited) Near Navyug College, Rander Road, Adajan, Surat, Gujarat, India.  
Tel.: 0261 7190000 | Ext.: 851 | Mo.: 9512036046 | Email : pathology.surat@shalby.in | Web : www.shalby.org

PID : SUR0000363257 OP-001

REPORT STATUS : Interim



Patient Name : <b>Mrs. Ranjeeta Singh</b>	/	Registered On : 17-Apr-2024 08:45 AM
Lab ID : 404901134		Collected On : 17-Apr-2024 08:22 AM
Gender/Age : Female / 44 Years	DOB : 08-Mar-1980	Received On : 17-Apr-2024 09:36 AM
Ref. By : Dr. Health Check Up . Shalby		Sample Type : Serum

Parameter	Result	Unit	Biological Ref. Interval
-----------	--------	------	--------------------------

**RENAL FUNCTION TEST****RENAL FUNCTION TEST**

<b>Urea Nitrogen (BUN)</b> <i>Urease, colorimetric</i>	10	mg/dL	7 - 17
<b>UREA</b> <i>Calculated</i>	21	mg/dL	15 - 36
<b>Creatinine</b> <i>Enzymatic - Creatinine amidohydrolase</i>	0.79	mg/dL	0.52 - 1.04
<b>S. URIC ACID</b> <i>Uricase/Peroxidase, Colorimetric</i>	5.6	mg/dL	2.5 - 6.2
<b>Calcium</b> <i>Arsenazo III dye</i>	10.1	mg/dL	8.4 - 10.2
<b>Phosphorus *</b> <i>Phosphomolybdate reduction (PMA Phenol)</i>	4.6	mg/dL	2.5 - 4.5
<b>Sodium</b> <i>Direct Ion Selective Electrode</i>	140	mmol/L	137 - 145
<b>S. POTASSIUM</b> <i>Direct Ion Selective Electrode</i>	4.39	mmol/L	3.5 - 5.1
<b>Chloride</b> <i>Direct Ion Selective Electrode</i>	105	mmol/L	98 - 107

This is an Electronically Authenticated Report.

Generated On : 17-Apr-2024 12:10 PM

Approved On : 17-Apr-2024 10:20 AM

**Dr Pankaj Agrawal**M.B., D.C.P  
Consulting Pathologist

Shalby Hospital (A Unit of Shalby Limited) Near Navyug College, Rander Road, Adajan, Surat, Gujarat. India.  
Tel.: 0261 7190000 | Ext.: 851 | Mo.: 9512036046 | Email : pathology.surat@shalby.in | Web : www.shalby.org

PID : SUR0000363257 OP-001

REPORT STATUS : Interim



Patient Name : Mrs. Ranjeeta Singh	/	Registered On : 17-Apr-2024 08:45 AM
Lab ID : 404901134		Collected On : 17-Apr-2024 08:22 AM
Gender/Age : Female / 44 Years	DOB : 08-Mar-1980	Received On : 17-Apr-2024 09:36 AM
Ref. By : Dr. Health Check Up . Shalby		Sample Type : Serum

Parameter	Result	Unit	Biological Ref. Interval
-----------	--------	------	--------------------------

**THYROID PROFILE (TFT)**

<b>Total T3 *</b> <i>Chemiluminescence immunoassay (CLIA)</i>	152	ng/dL	87 - 178
<b>Total T4 *</b> <i>Chemiluminescence immunoassay (CLIA)</i>	10.29	µg/dL	99% Reference Interval (µg/dL) 4.82 - 15.65
<b>TSH *</b> <i>Chemiluminescence immunoassay (CLIA)</i>	2.543	µIU/mL	Non Pregnant Females: 0.38- 5.33 µIU/mL Pregnant Females (1st trimester): 0.05-3.70 µIU/mL Pregnant Females (2nd trimester): 0.31-4.35 µIU/mL Pregnant Females (3rd trimester): 0.41-5.18 µIU/mL

This is an Electronically Authenticated Report.

Generated On : 17-Apr-2024 12:10 PM

Approved On : 17-Apr-2024 11:16 AM

**Dr Pankaj Agrawal**M.B., D.C.P  
Consulting Pathologist



 Shalby Hospital (A Unit of Shalby Limited) Near Navyug College, Rander Road, Adajan, Surat, Gujarat. India.  
 Tel.: 0261 7190000 | Ext.: 851 | Mo.: 9512036046 | Email : pathology.surat@shalby.in | Web : www.shalby.org

PID : SUR0000363257 OP-001

REPORT STATUS : Interim



Patient Name : Mrs. Ranjeeta Singh	/	Registered On : 17-Apr-2024 08:45 AM
Lab ID : 404901134		Collected On : 17-Apr-2024 08:22 AM
Gender/Age : Female / 44 Years	DOB : 08-Mar-1980	Received On : 17-Apr-2024 09:43 AM
Ref. By : Dr. Health Check Up . Shalby		Sample Type : Urine

## URINE EXAMINATION

Parameter	Result	Unit	Biological Ref. Interval
<b>Physical Examination</b>			
Colour *	Pale Yellow		Pale yellow
Transparency	Clear		Clear
<b>Chemical Examination</b>			
Glucose	<i>Glucose-oxidase/oxidase reaction</i>	Negative	Negative
Bilirubin	<i>Azo coupling Reaction with diazonium</i>	Negative	Negative
Ketone	<i>Sodium Nitroprusside reation</i>	Negative	Negative
Specific Gravity	<i>Refractometric Method - Bromthymol blue</i>	1.010	S.G. value 1.001 - 1.035
Blood	<i>Peroxidase like activity of hemoglobin</i>	Negative	Negative
pH	<i>Double Indicator principle</i>	5.5	PH value 4.6 - 8.0
Protein	<i>Protein Error of Indicator Principle</i>	Negative	Negative
Urobilinogen *	<i>Modified Ehrlich reaction</i>	0.2	EU/dL Upto 1.0 mg/dL (EU/dL)
Nitrite *	<i>Diazotization reaction of nitrite with an aromatic amine</i>	Negative	Negative
Leucocyte	<i>Leucocyte Esterase Test</i>	<b>Present (++)</b>	Negative
<b>Microscopic Examination</b>			
Pus cells	<b>30-40/hpf</b>	/hpf	0-5/hpf
Red blood cells	Nil	/hpf	NIL/hpf
Epithelial cells	5-6/hpf	/hpf	NA
Crystals	Nil		Nil
Cast *	Nil		Nil
Bacteria	Nil		Nil
Amorphous	Nil		Nil
Yeast	Nil		Nil
Others	Nil		Nil

This is an Electronically Authenticated Report.

Generated On : 17-Apr-2024 12:10 PM

Approved On : 17-Apr-2024 11:19 AM

Dr Pankaj Agrawal

M.B., D.C.P  
Consulting Pathologist

Shalby Hospital (A Unit of Shalby Limited) Near Navyug College, Rander Road, Adajan, Surat, Gujarat. India.  
Tel.: 0261 7190000 | Ext.: 851 | Mo.: 9512036046 | Email : pathology.surat@shalby.in | Web : www.shalby.org

PID : SUR0000363257 OP-001

REPORT STATUS : Interim



Patient Name : **Mrs. Ranjeeta Singh** / Registered On : 17-Apr-2024 08:45 AM  
 Lab ID : 404901134 Collected On : 17-Apr-2024 08:22 AM  
 Gender/Age : Female / 44 Years DOB : 08-Mar-1980 Received On : 17-Apr-2024 09:36 AM  
 Ref. By : Dr. Health Check Up . Shalby Sample Type : Serum

Parameter	Result	Unit	Biological Ref. Interval
<b>Liver Function Test</b>			
<b>Liver Function Test</b>			
<b>SGPT (ALTV)</b> <i>Multi Point Rate with P-5-P</i>	72	U/L	9 - 52
<b>SGOT (AST)</b> <i>Multi Point Rate with P-5-P</i>	43	U/L	14 - 36
<b>Alkaline Phosphatase</b> <i>PNPP, AMP Buffer</i>	105	U/L	20-50 yrs.: 42 - 98 4-19 yr : 54 - 369 >/=51 yr : 56 - 119
<b>GGT *</b> <i>L-gamma-glutamyl-4-nitroanalide/glycylglycine Kinetic</i>	20	U/L	12 - 43
<b>S. PROTEIN</b> <i>Biuret (Alkaline cupric sulfate), End Point</i>	7.9	g/dL	6.3 - 8.2
<b>Albumin</b> <i>Bromocresol Green (BCG), Colorimetric</i>	4.6	g/dL	3.5 - 5.0
<b>S. GLOBULIN</b> <i>Calculated</i>	3.3	g/dL	2.3 - 3.6
<b>A/G Ratio</b> <i>Calculated</i>	1.4	Ratio	1.0 - 2.3
<b>Bilirubin Total</b> <i>Azobilirubin/Dyphylline/Diazonium Salt</i>	0.7	mg/dL	0-1 day (premature) 1.0 - 8.0 0-1 day (full term) : 2.0 - 6.0 1-2 day (premature) : 6.0 - 12.0 1-2 day (full term) : 6.0 - 10.0 3-5 day (premature) : 10.0 - 14.0 3-5 day (full term) : 4.0 - 8.0  Adult : 0.2 - 1.3
<b>Bilirubin Unconjugated</b> <i>End-point Colorimetric (Dual wavelength spectrophotometric)</i>	0.6	mg/dL	Unconjugated bilirubin Adults: 0.0-1.1 Neonates: 0.6-10.5
<b>Bilirubin Direct</b> <i>Calculated</i>	0.1	mg/dL	Conjugated bilirubin and Delta bilirubin (Bilirubin covalently bound to albumin) 0.0-0.4

----- End of Report -----

This is an Electronically Authenticated Report.

**Dr Pankaj Agrawal**M.B., D.C.P  
Consulting Pathologist

Generated On : 17-Apr-2024 12:10 PM

Approved On : 17-Apr-2024 10:20 AM

<b>Patient ID:</b>	<b>SUR0000363257</b>	<b>Patient Name:</b>	<b>RANJEETA SINGH</b>
<b>Age:</b>	<b>44 Years</b>	<b>Sex:</b>	<b>F</b>
<b>Accession Number:</b>	<b>4237 MHC</b>	<b>Modality:</b>	<b>DX</b>
<b>Referring Physician:</b>	<b>DR SHALBY</b>	<b>Study:</b>	<b>CHEST PA</b>
<b>Study Date:</b>	<b>17-Apr-2024</b>		

**CHEST X-RAY (PA)**

Both lung fields appear normal.

No evidence of consolidation or cavitation is seen.

Both costo-phrenic angles appear clear.

Cardiac size is within normal limits.

Both domes of diaphragm appear normal.

Bony thoracic cage and soft tissue shadow appear normal.

**IMPRESSION:**

- **No significant abnormality seen.**

*Thanks for referral.*



**DR. ASHUTOSH GANDHI**

DMRD (Radiodiagnosis)

G-14916

**SHALBY HOSPITAL, SURAT**

Near Navyug College, Rander Road, Adajan, Surat. Gujarat, India. | Ph.: 0261-7190000 | Email : info.surat@shalby.org

**SHALBY LIMITED**

Regd. Office: Opp. Karnavati Club, S. G. Road, Ahmedabad - 380 015, Gujarat, India.

Corp. Office: B-301 & 302, Mondeal Heights, Opp. Karnavati Club, S. G. Road, Ahmedabad - 380 015, Gujarat, India

Tel: 079 40203000 | Fax: 079 40203109 | info.sg@shalby.org | www.shalby.org

CIN: L85110GJ2004PLC044667

**DR. RUJUTA SHELAT**  
 Consultant Ophthalmologist  
 Reg. No.: - G-48712

Name :- *Ranjuta Singh*

Date:- *17/04/2024*

Chief Complaints:- *Continue Eye check up*

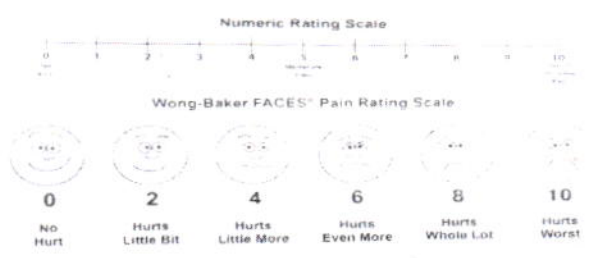

Pain Assessment:-

Past History:-

Family History:-

Allergy:- *NO DRUGS ALLERGY*

Personal History:- **Habits**:- Alcohol:- Y/N Tobacco: Y/N Smoking: Y/N Regular Exercise: Y/N

General Examination:-

BP:- Pulse:- Temp:-

Visual Acuity:- *6/6*  
*6/6*

NCT *19*  
*18*  
 ON Examination

Ant. Segment *+0.50*  
*-0.50 x 10 6/6*  
*±0.10*

Systemic Examination:-

HT:- WT:-  
 PH Vision:- *6/6*  
*6/6*

*Add +1.50 m/m*  
 Both Eye

*WNL*

NAME ✓  
APR 18 2023 12:20

VD=10  
<R>  
SPH CYL AX  
+ 0.50 -0.50 52  
+ 0.50 -0.50 8  
+ 0.50 -0.50 9  
+ 0.50 -0.50 8

Anterior Chamber

Rt. EYE

Lt. EYE

<L>  
SPH CYL AX  
+ 0.50 0.00 91  
+ 0.50 +0.25 91  
+ 0.50 +0.25 106  
+ 0.50 +0.25 106

PD= 66

GrandSeiko.com  
GR-3300K S/N:76BB0963

Investigation:-

Background:-

Macula:-

Diagnosis:-

*Refractive Error*

Treatment:-

*Correction*

*B/c* - *Refractive error*  

Nutritional Assessment:-

Preventive Care & Counsellings:-

Follow Up ON:-

*2 months / 800*

Signature of the Consultant

*Rov.*

Patient's Name: Ranjeeta Singh

UHID: 363257

Age: 44 yrs / Female

Date: 17 / 04 / 2024

## ECHOCARDIOGRAPHY REPORT

### Valves:-

Mitral valve :Normal, No MR

Aortic valve :Normal, No AR

Tricuspid valve :Normal, No TR

Pulmonary valve:Normal, No PR

### Chambers:-

Left Atrium:Normal

Right Atrium:Normal

Right Ventricle:Normal size cavity, Good RV systolic function With TAPSE:20

Left Ventricle: Normal size cardiac chambers, No Regional wall Motion abnormality.

Normal LV systolic function

with Ejection Fraction 60 %.

Normal Diastolic Flow Pattern.

### Septae:-

IVS: Intact. No residual VSD.

IAS :Intact.

Pericardium:Normal.

IVC:12 mm with more than 50% collapsibility.

**OTHER FINDINGS :- Bilateral lung angle clear**

### CONCLUSION:-

- Normal LV Systolic function
- No RWMA
- EF 60 %



DR.SUSHIL YADAV

Consultant Clinical cardiologist

Note : Normal echo study does not rule out underlying Coronary artery disease

## SHALBY HOSPITAL, SURAT

Near Navyug College, Rander Road, Adajan, Surat. Gujarat, India. | Ph.: 0261-7190000 | Email : info.surat@shalby.org

## SHALBY LIMITED

Regd. Office: Opp. Karnavati Club, S. G. Road, Ahmedabad - 380 015, Gujarat, India.

Corp. Office: B-301 & 302, Mondeal Heights, Opp. Karnavati Club, S. G. Road, Ahmedabad - 380 015, Gujarat, India

Tel: 079 40203000 | Fax: 079 40203109 | info.sg@shalby.org | www.shalby.org

CIN: L85110GJ2004PLC044667

**DR. HIMANI THAKER (VYAS)**

M.S (Gynec)  
Consultant Obstetrician & Gynecologist  
Laprosopic Surgeon  
Infertility Specialist  
Email-ID:- thaker.himani@gmail.com  
Register No. G-31062

**Shalby Women's Health Clinic**

Name:- *Ranjeta*  
Chief Complaints:-

Date: *17/4/24*  
Weight:-  
Height:-  
OPR NO:-

- Nutritional Assessment:-
- Obese
  - Well Nourished
  - Mild-Moderate Nourished
  - Severely Mal-Nourished

LMP:-

*Clasit.*

*menopause since 1yr*

M/H:-

O/H :- *U/H - P3L3*

*3 FTND / 20<sup>3</sup> / 10 before / 13  
15 17yrs*

P/H:-  
F/H

Examination:-

*TC not done*

*P/A - soft*

Provisional Diagnosis:-

*OB - Co healthy*

*RAB Talwar*

**SHALBY HOSPITAL, SURAT**

Near Navyug College, Rander Road, Adajan, Surat. Gujarat, India. | Ph.: 0261-7190000 | Email : info.surat@shalby.org

**SHALBY LIMITED**

Regd. Office: Opp. Karnavati Club, S. G. Road, Ahmedabad - 380 015, Gujarat, India.  
Corp. Office: B-301 & 302, Mondeal Heights, Opp. Karnavati Club, S. G. Road, Ahmedabad - 380 015, Gujarat, India  
Tel: 079 40203000 | Fax: 079 40203109 | info.sg@shalby.org | www.shalby.org  
CIN: L85110GJ2004PLC044667

Patient Name: RANJEETA SINGH		UHID: 363257	
Age / Sex: 44 Yrs. / Female		Study:	USG Abdomen + Pelvis
Referred By:	Dr. at shalby hospital	Date: 17/04/2024	

**ULTRASOUND OF ABDOMEN AND PELVIS (TAS)**

**Liver** is normal in size shows grade I fatty changes. No focal lesion seen. The Hepatic veins appear normal. No evidence of dilated I.H.B.R. **Portal vein** appears normal.

**Gall bladder** is well distended and appears normal. No evidence of calculi seen. Wall appears normal. No pericholecystic fluid seen. **CBD** appears normal.

**Pancreas** appears normal in size and echotexture.

**Spleen** appears normal in size and appearance. No focal lesion seen.

**Right kidney** it shows normal echotexture and corticomedullary differentiation. There is no evidence of scarring, hydronephrosis or calculi.

**Left kidney** it shows normal echotexture and corticomedullary differentiation. There is no evidence of scarring, hydronephrosis or calculi.

**Urinary bladder** well distended and appears normal. No evidence of any intraluminal mass or calculi.

**Uterus** appears normal in size 57 x 35 x 48 mm, Et: 7 mm. The uterine myometrial echotexture is homogenous. No focal lesion is seen. There is no evidence of any ovarian or adnexal mass lesion.

No ascites is seen. No abnormal bowel wall thickening and dilatation seen.

**IMPRESSION:**

- Grade I fatty liver.
- No other significant abnormality detected.

Thanks for referrals.

**DR. ASHUTOSH GANDHI**DMRD (Radiodiagnosis)  
G-14916**SHALBY HOSPITAL, SURAT**

Near Navyug College, Rander Road, Adajan, Surat. Gujarat, India. | Ph.: 0261-7190000 | Email : info.surat@shalby.org

**SHALBY LIMITED**

Regd. Office: Opp. Karnavati Club, S. G. Road, Ahmedabad - 380 015, Gujarat, India.

Corp. Office: B-301 &amp; 302, Mondeal Heights, Opp. Karnavati Club, S. G. Road, Ahmedabad - 380 015, Gujarat, India

Tel: 079 40203000 | Fax: 079 40203109 | info.sg@shalby.org | www.shalby.org

CIN: L85110GJ2004PLC044667



ID:

Name:

Sex: **F**

Birth date:

years

cm

kg

mmHg

Medication:

Symptoms:

History:

Heart rate	63	bpm
PR int	114	ms
QRS dur	82	ms
QT/QTc(E) int	382/ 390	ms
P/QRS/T axis	48/ 33/ 37	°
V5/SV1 amp	1.06/ 1.20	mV
V5+SV1 amp	2.27	mV

1100 Sinus rhy  
 2210 Short PR interval  
 9150 \*\* abnormal ECG \*\*

Ranjeeta singh

Unconfirmed Report

Reviewed by:

10 mm/mV 25 mm/s Filter: H50 d 100 Hz

10 mm/mV

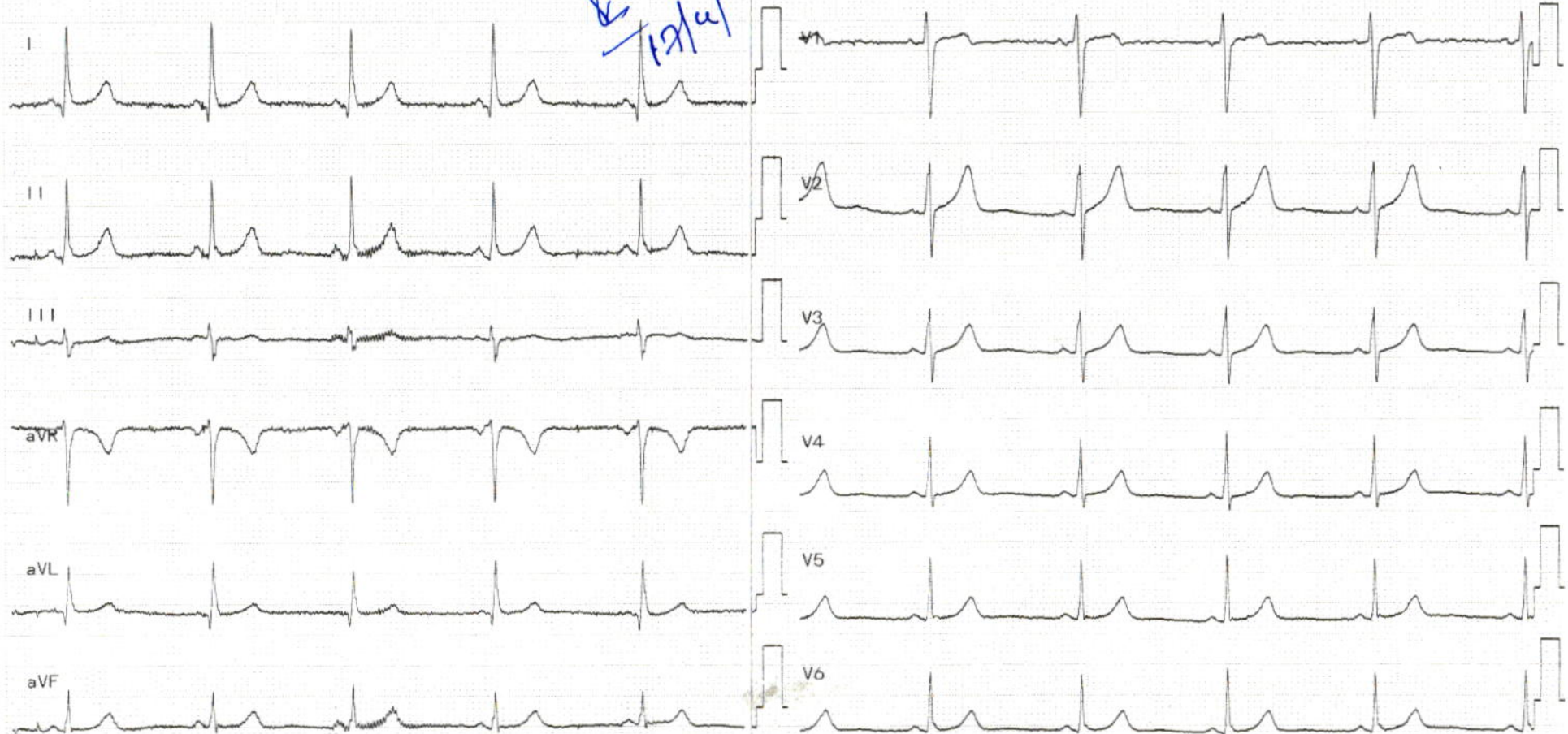



Pre - op

Post- op

Health Check-up

Date : 27/08/2017

Patient Reg. No. : \_\_\_\_\_

Patient Name : Ranjeet Singh

Age / Sex : 44/F

Address : Valsad

**Complaints :**

Pain : \_\_\_\_\_

Bleeding gums : \_\_\_\_\_

Swelling : \_\_\_\_\_

Sensitivity : \_\_\_\_\_

Pus Discharge : \_\_\_\_\_

**Medical History :**

Hypertension :  DM

Acidity

Pregnancy : \_\_\_\_\_

Bleeding Disorders : \_\_\_\_\_ Asthma : \_\_\_\_\_ Allergy : \_\_\_\_\_

Past Surgical Intervention : \_\_\_\_\_

**Any Medication :**

On Examination : Caries : 8/8

Abscess : \_\_\_\_\_

Food lodgement : \_\_\_\_\_

Periodontitis : \_\_\_\_\_

Gingivitis : \_\_\_\_\_

Missing Teeth : 5

Mobility : \_\_\_\_\_

**Treatment Advised :**

Scaling : Sitzings 1  2  3  Deep

Perio Surgery : \_\_\_\_\_

Restoration : \_\_\_\_\_

Class V Fillings : \_\_\_\_\_

RCT : \_\_\_\_\_

Extraction : 8/8

Dentures : \_\_\_\_\_

Partial Denture : \_\_\_\_\_

Implants : \_\_\_\_\_

Crown & Bridge Present : 7/5

Crown / Bridge Replacement :

Advised Crown / Bridge :

Advised X - Ray / O.P.G. :

**Some Golden Rules :**

1. Brush your teeth twice a day.
  2. Floss your teeth daily.
  3. Gargle forcefully after each meal.
  4. Visit your dentist twice a year.
  5. Any dental treatment should be per formed in an well maintained. hygienic setup using "autoclaved" instruments & "sterilized pouch" facility.
- After knee replacement any treatment should be done under "Antibiotic Coverage"

Adv. : Scaling  
 Extr 8/8  
 Bridge 7/8

*Jadev 7.11*  
**Dr. Darshini V. Shah**  
 (Consultant Dental Surgeon)