



NARAYAN MEMORIAL HOSPITAL

(A Unit of Narayan Health Services Pvt.Ltd.)

601 Diamond Harbour Road, Kolkata: 700034, Phone: +91 33 6640 0000, 62921 95051
Email: contact@nmh.org.in | Website: www.narayanmemorialhospital.com

Credit Tax Invoice

UHID : NMHK.2406500
Patient Name : Mrs. SONIA GHOSH DASTIDAR
Age/Sex : 34 Year(s) / Female
Company : ArcoFemi Healthcare Ltd.
Patient Address : FL NO. 13, SHREERAM ESTATES, 129, HO-CHI-MIN SARANI ,BEHALA, Kolkata, West Bengal, 700008
Bill Date : 03/04/2024 09:52AM
Bill No : OPCR11929
Receipt No :
Referred By : NMH
GSTNo : 19AACCN1707E1ZS
Mobile No : 9760982606

Sl.No	Services	Qty	Price (Rs.)	Dis Amt(Rs.)	Amt(Rs.)	Net Amt(Rs.)
1	HEALTH CHECKUPS Mediwheel Full Body Health Checkup Female Below 40	1	2300	0.00	2300	2,300.00

Bill Amount : 2300.00
To be paid by company : 2300.00

Sum of Rs. 2300.00
2300.00 to be paid by ArcoFemi Healthcare Ltd.

Cashier
PRAJNA DHAR

Report Despatch: On date of delivery 6.30 pm to 8 pm, Next Day: 12pm-4pm (incl.Sundays&Holidays).
Delivery Date is Valid only If Sample Given/test is done on Billing Date,before 1PM
If sample given on Sunday,report will delivered on Monday 6.30pm-8pm



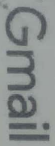

Health Check Up NMH <healthcheckup.nmh@gmail.com>

Health Check up Booking Request(22S19952)

1 message

2 April 2024 at 14:14

Mediwheel <wellness@mediwheel.in>
 To: healthcheckup.nmh@gmail.com
 Cc: customercare@mediwheel.in



Mediwheel
 ...Your wellness partner

011-41195959

Dear Narayan Memorial Hospital

We have received a booking request with the following details. Provide your confirmation by clicking on the Yes button.

You confirm this booking?

Yes No

Name : Sandip Ghosh Dastidar

Contact Details : 9760982606

Hospital Package : Mediwheel Full Body Health Checkup Female Below 40

Location : 601, Diamond Harbour Rd, Manton, Behala, Kolkata, West Bengal
 : 700034

Appointment Date : 03-04-2024

Member Information		
Booked Member Name	Age	Gender
Sonia Ghosh Dastidar	34 year	Female

Tests included in this Package -

- Pap Smear
- Stool Test
- Gynae Consultation
- Thyroid Profile
- ESR
- Blood Glucose (Fasting)
- General Physician Consultation
- TMT OR 2D ECHO
- Blood Group
- Blood Glucose (Post Prandial)
- Chest X-ray
- ECG
- USG Whole Abdomen
- Eye Check-up consultation
- Urine Sugar Fasting
- Urine Sugar PP
- Dental Consultation
- Urine analysis
- CBC



ভারত সরকার

Government of India



সোনিয়া সরকার

Sonia Sarkar

জন্মতারিখ / DOB : 18/11/1989

মহিলা / Female

4839 3742 6997



আধার – সাধারণ আনুসের অধিকার



LABORATORY INVESTIGATION REPORT

Patient Name : F Mrs. SONDA GHOSH DASTIDAR
UHID : F NMMHKZ406500
Episode : F OP
Ref. Doctor : F NMMH
Address : F PLIND. 113, 'SHREERAM ESTATES, 129, HO-CHI-MI
 IN 'SARANI', BEHALA, Kolkata, West Bengal, 700008

Age/Sex : 34 Year(s) / Female
Order Date : 03/04/2024 09:52
Mobile No : 9760982606
DOB : 18/11/1989
Facility : NARAYAN MEMORIAL HOSPITAL

INVESTIGATION

Hematology

REQUEST NO. : ITH12122222
Collection Date : 03/04/24 10:05
Ack Date : 03/04/2024 10:54
Report Date : 03/04/24 11:35

BLOOD GROUPING & RH TYPING

SAMPLE : EDTA BLOOD

BLOOD GROUP

Method - Agglutination/Reverse

RH TYPE

'O'

COMPLETE HAEMOGRAM (CBC)

SAMPLE : EDTA BLOOD

HAEMOGLOBIN (HB)

Method - Colorimetric method (Cyan Mety)

10.6 ▼ (L)

gm/dl

12 - 15

RBC COUNT

Method - Electrical Impedance Method

4.1

x10⁶/ul

3.8 - 4.8

TOTAL WBC COUNT

Method - Electrical Impedance Method

5.9

10³/cmm

4 - 10

PLATELET COUNT

Method - Electrical Impedance Method

240

10³/cmm

150 - 410

PCV

Method - RBC pulse rt. detection method

34 ▼ (L)

%

36 - 46

MCV

Method - calculated

82 ▼ (L)

fl

83 - 101

MCH

Method - Calculated

26 ▼ (L)

pg

27 - 32

MCHC

Method - Calculated

31 ▼ (L)

gm/dl

31.5 - 34.5

ESR

Method - Modified Westergren Method

50 ▲ (H)

%

0 - 12

DIFFERENTIAL COUNT

Method - Microscopy

NEUTROPHILS

55

%

40 - 80

Method - Microscopy

LYMPHOCYTES

36

%

20 - 40

Method - Microscopy

MONOCYTES

06

%

2 - 10

Method - Microscopy

EOSINOPHILS

03

%

1 - 6

Method - Microscopy

BASOPHILS

00

%

0 - 2

Method - Microscopy

PERIPHERAL BLOOD SMEAR

RBC

Normocytic normochromic.

WBC

Within normal limits.





LABORATORY INVESTIGATION REPORT

Patient Name	: Mrs. SONIA GHOSH DASTIDAR	Age/Sex	: 34 Year(s) / Female
UHID	: NMHK.2406500	Order Date	: 03/04/2024 09:52
Episode	: OP	Mobile No	: 9760982606
Ref. Doctor	: NMH	DOB	: 18/11/1989
Address	: FL NO. 13, SHREERAM ESTATES, 129, HO-CHI-MI N SARANI , BEHALA ,Kolkata,West Bengal ,700008	Facility	: NARAYAN MEMORIAL HOSPITAL

PLATELET

Adequate.

End of Report

Dr. MAINAK CHAKRABORTY
MBBS, MD(PATH)
(CONSULTANT PATHOLOGIST)

Checked By





LABORATORY INVESTIGATION REPORT

Patient Name : Mrs. SONIA GHOSH DASTIDAR
UHID : NMHK.2406500
Episode : OP
Ref. Doctor : NMH
Address : FL NO. 13, SHREERAM ESTATES, 129, HO-CHI-MI N SARANI, BEHALA, Kolkata, West Bengal, 700008

Age/Sex : 34 Year(s) / Female
Order Date : 03/04/2024 09:52
Mobile No : 9760982606
DOB : 18/11/1989
Facility : NARAYAN MEMORIAL HOSPITAL

INVESTIGATION

Biochemistry

Sample No : 07H0169399

Collection Date : 03/04/24 10:05

Ack Date : 03/04/2024 11:56

UNITS

BIOLOGICAL REF RANGE

Report Date : 03/04/24 17:02

SERUM CREATININE

SAMPLE : SERUM

SERUM CREATININE

Method - Jaffe Gen2 Compensated

0.6

mg/dl

0.5 - 0.9

LIVER FUNCTION TEST (LFT)

SAMPLE : SERUM

TOTAL BILIRUBIN

Method - Diazo Method

0.5

mg/dl

0 - 1.1

DIRECT BILIRUBIN

Method - Diazo Method

0.2

mg/dl

0 - 0.2

INDIRECT BILIRUBIN

Method - Calculated

0.3

mg/dl

0.2 - 0.9

SGPT (ALT)

Method - IFCC Without Pyridoxal Phosphate

36 ▲ (H)

U/L

0 - 34

SGOT (AST)

Method - IFCC Without Pyridoxal Phosphate

27

U/L

0 - 31

ALKALINE PHOSPHATASE

Method - IFCC

98

U/L

53 - 128

TOTAL PROTEIN

Method - Biuret

7.7

g/dl

6.4 - 8.2

ALBUMIN

Method - Bromocresol Green

4.3

gm/dl

3.5 - 5.2

GLOBULIN

Method - Calculated

3.4

g/dl

2 - 3.5

ALBUMIN:GLOBULIN

Method - Calculated

1.3

-

1.1 - 2.5

GGT

Method - Enzymatic colorimetric assay

35

U/L

5 - 36

BLOOD UREA NITROGEN

BLOOD UREA NITROGEN

Method - Calculated

8.4

mg/dl

6 - 20

LIPID PROFILE

SAMPLE : SERUM

TOTAL CHOLESTEROL

Method - CHOD-PAP

173

mg/dl

Desirable <200
Borderline 200 - 239
High >=240

HDL CHOLESTEROL

Method - Homogenous Enzymatic Colorimetric

61 ▲ (H)

mg/dl

40 - 60

Registered Office :
 582, Diamond Harbour Road
 Behala, Kolkata - 700 034

Corporate Office :
 Behala Manton, 85, (Mail - 601)
 Diamond Harbour Road, Kolkata - 700 034

Ph : 031 66101011 Mob : 9540420241, 9545414151 E-mail : contact@nmh.com

www.narayanmemorialhospital.com

Print By : SNEHA SARKAR

Page 1 of 3





LABORATORY INVESTIGATION REPORT

Patient Name : Mrs. SONIA GHOSH DASTIDAR	Age/Sex : 34 Year(s) / Female
UHID : NMHK.2406500	Order Date : 03/04/2024 09:52
Episode : OP	Mobile No : 9760982606
Ref. Doctor : NMH	DOB : 18/11/1989
Address : FL NO. 13, SHREERAM ESTATES, 129, HO-CHI-MI N SARANI , BEHALA ,Kolkata,West Bengal ,700008	Facility : NARAYAN MEMORIAL HOSPITAL

BLOOD SUGAR(F)

SAMPLE : PLASMA

BLOOD SUGAR FASTING 86 mg/dl 70 - 109
Method - Hexokinase

BLOOD SUGAR(PP)

SAMPLE : PLASMA

BLOOD SUGAR PP 90 mg/dl 70 - 140
Method - Hexokinase

End of Report

Dr.S. Chatterjee
MD, MBBS, FAACC
(CONSULTANT BIOCHEMIST)

Checked By

LABORATORY INVESTIGATION REPORT

Patient Name : Mrs. SONIA GHOSH DASTIDAR	Age/Sex : 34 Year(s) / Female
UHID : NMHK.2406500	Order Date : 03/04/2024 09:52
Episode : OP	Mobile No : 9760982606
Ref. Doctor : NMH	DOB : 18/11/1989
Address : FL NO. 13, SHREERAM ESTATES, 129, HO-CHI-MI N SARANI , BEHALA ,Kolkata,West Bengal ,700008	Facility : NARAYAN MEMORIAL HOSPITAL

LDL CHOLESTEROL <i>Method - Homogenous Enzymatic Colorimetric</i>	79	mg/dl	Optimal < 100 Borderline 130 - 159 High >160
VLDL <i>Method - CALCULATED</i>	33.8 ▲ (H)	mg/dl	0 - 30
CHOLESTEROL-HDL RATIO	2.84	-	
LDL-HDL RATIO	1.30	-	
TRIGLYCERIDES <i>Method - Enzymatic Colorimetric</i>	169 ▲ (H)	mg/dl	Desirable <150 Borderline 150 - 200 High >200

URIC ACID

SAMPLE : SERUM

URIC ACID <i>Method - Enzymatic Colorimetric</i>	3.1	mg/dl	2.4 - 5.7
---	-----	-------	-----------

BUN / CREATINE RATIO

SAMPLE : SERUM

BUN / CREATINE RATIO	14
----------------------	----

GLYCOSYLATED HAEMOGLOBIN (HBA1C)

SAMPLE : EDTA BLOOD

HBA1C	5.2
-------	-----

Interpretation & Remark:

1. HbA1c is used for monitoring diabetic control. It reflects the estimated average glucose.
2. HbA1c has been endorsed by clinical groups & American Diabetes Association guidelines 2017, for diagnosis of diabetes using a cut-off point of 6.5%.
3. Trends in HbA1c are a better indicator of diabetic control than a solitary test.
4. Low HbA1c in a non-diabetic individual are often associated with systemic inflammatory diseases, chronic anaemia (Specially severe iron deficiency anaemia & haemolytic), chronic renal failure and liver diseases. Clinical correlation suggested.
5. Interference of Haemoglobinopathies in HbA1c estimation.
 - A. For HbF > 25%, an alternate platform (Fructosamine) is recommended for testing of HbA1c.
 - B. Homozygous hemoglobinopathy is detected, fructosamine is recommended for monitoring diabetic status.
 - C. Heterozygous state detected (D10/ turbo is corrected for HbS and HbC trait).
6. For known diabetic patients, following values can be considered as a tool for monitoring the glycemic control :

Excellent Control - 6 - 7 %,

Fair to Good Control - 7 - 8 %,

Unsatisfactory Control - 8 - 10 %

Poor Control - > 10 % .

Note : Hemoglobin electrophoresis (HPLC method) is recommended for detecting hemoglobinopathy.

Registered Office :

582 Diamond Harbour Road

Corporate Office :



DIAGNOSTICS REPORT

Patient Name	: Mrs. SONIA GHOSH DASTIDAR	Order Date	: 03/04/2024 09:52
Age/Sex	: 34 Year(s)/Female	Report Date	: 03/04/2024 18:44
UHID	: NMHK.2406500	Facility	: NARAYAN MEMORIAL
Ref. Doctor	:	HOSPITAL	: 9760982606
		Mobile	
Address	: FL NO. 13, SHREERAM ESTATES, 129, HO-CHI-MIN SARANI, BEHALA, Kolkata, West Bengal, 700008		

REPORT OF ECHO SCREENING

No regional wall motion abnormality at rest.
Normal LV systolic function (LVEF = 60%).
Normal RV systolic function. (TAPSE = 1.6 cm).
Adequate diastolic compliance ($E/e' = 7.48$). E/A - 2.23
No pericardial effusion.
Mild TR. Estimated PASP = 34 mmHg.
IVC normal diameter & > 50 % respiratory compressibility.
No thrombus, mass / vegetation.



Dr. Sudip Chakraborty
MBBS, DIP (Preventative Cardiology)
fellow Clinical

RegNo: 56285

LABORATORY INVESTIGATION REPORT

Patient Name : Mrs. SONIA GHOSH DASTIDAR **Age/Sex** : 34 Year(s) / Female
UHID : NMHK.2406500 **Order Date** : 03/04/2024 09:52
Episode : OP
Ref. Doctor : NMH **Mobile No** : 9760982606
Address : FL NO. 13, SHREERAM ESTATES, 129, HO-CHI-MI **DOB** : 18/11/1989
N SARANI , BEHALA ,Kolkata,West Bengal ,700008 **Facility** : NARAYAN MEMORIAL HOSPITAL

Immunology

INVESTIGATION	RESULTS	UNITS	BIOLOGICAL REF RANGE
Sample No : 07H0169399	Collection Date : 03/04/24 10:05	Ack Date : 03/04/2024 11:56	Report Date : 03/04/24 17:02

THYROID FUNCTION TEST

SAMPLE : SERUM

T3 Method - ECLIA	1.47	ng/ml	0.60 - 1.80
T4 Method - ECLIA	9.42	ug/dL	5.40 - 11.70
TSH Method - ECLIA	1.08	uIU/ml	Adult Male - 0.27-5.50 Adult Female - 0.27-5.50 Newborns - <25 Upto 12 years - 0.3-5

Interpretations:

- For diagnostic purposes, the result should always be assessed in conjunction with the patient's medical history, clinical examinations and other findings.
- The assay is unaffected by icterus (Bilirubin < 701 $\mu\text{mol/L}$ or < 41 mg/dL), hemolysis (Hb < 0.621 mmol/L or < 1 g/dL), lipemia (Intralipid < 1500 mg/dL), biotin (< 102 nmol/L or < 25 ng/ml), IgG < 2 g/dL and IgM < 0.5 g/dL
- There is no high dose hook effect at TSH concentrations upto 1000 $\mu\text{mol/ml}$.
- TSH values may be transiently altered because of non thyroidal illness like several infections, liver disease, renal and heart failure, several burns, trauma and surgery etc. Drugs that decrease TSH values e.g. L-dopa, Glucocorticoid drugs that increase TSH values e.g. Iodine, Lithium, Amiodarone.
- The assay is unaffected by icterus (bilirubin < 633 $\mu\text{mol/L}$ or < 37 mg/dl), hemolysis (Hb < 1.4 mmol/L or < 2.3 g/dl), lipemia (triglycerides < 28.5 mmol/L or 2500 mg/dl) and biotin (< 409 nmol or < 100 ng/ml).
- The assay is unaffected by icterus (bilirubin < 599 $\mu\text{mol/L}$ or < 35 mg/dl), hemolysis (Hb < 1.2 mmol/L or < 2.0 g/dl), lipemia (Intralipid < 1800 mg/dl) and biotin (< 123 nmol or < 30 ng/ml).

End of Report



Dr.S. Chatterjee
MD, MBBS, FAACC
(CONSULTANT BIOCHEMIST)

Checked By

Patient Name : MRS. SONIA GHOSH
 UNID : NMH-K.2406500
 Episode : OP
 Ref. Doctor : NMH
 Address : FL NO. 13, SHREERAM ESTATES, 129, HO-CHI-MI
 N SARANI, BEHALA, Kolkata, West Bengal, 700008

Age/Sex : 34 Year(s) / Female
 Order Date : 03/04/2024 10:09
 Mobile No : 9769987666
 DOB : 18/11/1989
 Facility : NARAYAN MEMORIAL HOSPITAL

Clinical Pathology

INVESTIGATION	RESULTS	UNITS
Sample No : 0740169399	Collection Date : 03/04/24 10:09	Ask Date : 03/04/2024 13:29

URINE FOR R/E

SAMPLE : URINE

PHYSICAL EXAMINATION

VOLUME	40	ml
COLOUR	PALE STRAW	
APPEARANCE	SLIGHTLY HAZY	
SPECIFIC GRAVITY	1.015	2010 - 1
REACTION(pH)	ACIDIC (pH-6.0)	

CHEMICAL EXAMINATION

SUGAR	ABSENT	105200
ALBUMIN	ABSENT	105200
BLOOD	ABSENT	105200
KETONE	ABSENT	105200
BILE SALT	ABSENT	105200
BILE PIGMENTS	ABSENT	105200

MICROSCOPIC EXAMINATION

PUS CELLS	1-2/HPF	15000
EPITHELIAL CELLS	5-6/HPF	15000
RBC	ABSENT	
CAST	ABSENT	105200
CRYSTAL	ABSENT	105200

Please correlate clinically.

URINE FOR SUGAR FASTING

SAMPLE : URINE

RESULT	ABSENT
--------	--------

Sample No : 0710169452	Collection Date : 03/04/24 13:10	Ask Date : 03/04/2024 17:45
------------------------	----------------------------------	-----------------------------

URINE FOR SUGAR PP

SAMPLE : URINE

RESULT	ABSENT
--------	--------

End of Report



Mehak

Registered Office :
 582, Diamond Harbour Road
 Behala, Kolkata - 700 034
 Ph : 033 66 01 0000 | Mob : 09 04 808 21 9805 11

Corporate Office :
 Behala Manton, 85, (Mail - 601)
 Diamond Harbour Road, Kolkata - 700 034
 E-mail : contact@nmh.org.in

Joz, Diamond Harbour Road
 Behala, Kolkata - 700 034
 Ph : 033 66 01 0000 | Mob : 09 04 808 21 9805 11
 Behala Manton, 85, (Mail - 601)
 Diamond Harbour Road, Kolkata - 700 034
 E-mail : contact@nmh.org.in

www.narayannemorialhospitals.com

Print By : SNEHA SARKAR FOLLOW US ON

DIAGNOSTICS REPORT

Patient Name	: Mrs. SONIA GHOSH DASTIDAR	Order Date	: 03/04/2024 09:52
Age/Sex	: 34 Year(s)/Female	Report Date	: 04/04/2024 09:55
UHID	: NMHK.2406500	Facility	: NARAYAN MEMORIAL
Ref. Doctor	:	HOSPITAL	: 9760982606
Address	: FL NO. 13, SHREERAM ESTATES, 129, HO-CHI-MIN SARANI, BEHALA, Kolkata, West Bengal, 700008		
		Mobile	

USG REPORT OF WHOLE ABDOMEN (SCREENING)

LIVER : Liver is normal in size (14 cm) and parenchymal echotexture. Intrahepatic biliary radicles are not dilated. No focal mass lesion is seen.

PORTA :PV : Normal. PV measures 1.0 cm.
CBD : Normal. CBD measures 0.5 cm.

GALL BLADDER : Operated.

PANCREAS : Pancreas is normal in size and parenchymal echogenicity. Pancreatic duct is not dilated.

SPLEEN : Spleen is not enlarged and parenchyma shows normal homogeneous pattern.

KIDNEYS : Both kidneys are normal in size, shape, outline, position and parenchymal echogenicity. Cortico medullary differentiation maintained. No evidence of any calculus/ mass / hydronephrosis is seen.
 Right kidney measures : 8.7 cm & Left kidney measures : 9.9 cm.

URINARY BLADDER : Urinary bladder is normal in contour, outline and distension. No vesical lesion is seen.

Registered Office :
 582, Diamond Harbour Road
 Behala, Kolkata - 700034

Corporate Office :
 Behala Manton, 85 (Mail - 601)
 Diamond Harbour Road, Kolkata - 700 034

Print By : SNEHA SARKAR
 www.narayanmemorialhospital.com
 Page 1 of 2

Follow us on     



Narayan Memorial Hospital

(A Unit of Narayan Health Services Pvt. Ltd.)

CIN No. : U85110WB2005PTC104884

GSTIN No. : 19AACCN1707E1ZS



LABORATORY INVESTIGATION REPORT

Patient Name : Mrs. SONIA GHOSH DASTIDAR

Age/Sex : 34 Year(s) / Female

UHID : NMHK.2406500

Order Date : 03/04/2024 09:52

Episode : OP

Ref. Doctor : NMH

Mobile No : 9760982606

DOB : 18/11/1989

Address : FL NO. 13, SHREERAM ESTATES, 129, HO-CHI-MI
N SARANI , BEHALA ,Kolkata,West Bengal ,700008

Facility : NARAYAN MEMORIAL HOSPITAL

Dr.S. Chatterjee
MD, MBBS, FAACC
(CONSULTANT BIOCHEMIST)

Dr.MAINAK CHAKRABORTY
MBBS, MD(PATH)
(CONSULTANT PATHOLOGIST)

Checked By



NARAYAN Memorial Hospital

(Narayana Health Services Pvt. Ltd.)

U88110WB2005PTC104884

No. : 19AACCN1707E1ZS



DIAGNOSTICS REPORT

Patient Name	: Mrs. SONIA GHOSH DASTIDAR	Order Date	: 03/04/2024 09:52
Age/Sex	: 34 Year(s)/Female	Report Date	: 04/04/2024 09:55
UHID	: NMHK.2406500	Facility	: NARAYAN MEMORIAL HOSPITAL
Ref. Doctor	:	Mobile	: 9760982506
Address	: FL NO. 13, SHREERAM ESTATES, 129, HO-CHI-MIN SARANI, BEHALA, Kolkata, West Bengal, 700008		

UTERUS : Anteverted normal in size, shape, outline, position and parenchymal echogenicity. Cavity is empty. Uterus measures 7.5 cm x 4.7 cm x 4.0 cm.

OVARIES : Both ovaries are normal in size, shape and echopattern. **A dominant follicle is noted in left ovary.**

Right ovary : measures (2.7 x 1.8) cm.

Left ovary : measures (3.0 x 1.7) cm.

PERITONEUM : :No free fluid is noted.

RETROPERITONEUM : IVC and aorta appear normal. No lymphadenopathy is seen.

IMPRESSION : Normal study.

Dr. MADHUSHREE RAY NASKAR
MBBS, DMRD

Consultant Radiologist

RegNo: 57032

Registered Office :

582, Diamond Harbour Road

Behala, Kolkata

Print Date Time : 05/04/2024 12:48:41

Corporate Office :

Behala Mantion, 85, (Mail - 601)

Diamond Harbour Road, Kolkata - 700 034

Ph : 033 6640 0000 | Mob : +91 62921 95051 | E-mail : contact@nmh.org.in

www.narayanmemorialhospital.com



Scanned with OKEN Scanner

DIAGNOSTICS REPORT

Patient Name : Mrs. SONIA GHOSH DASTIDAR
Age/Sex : 34 Year(s)/Female
UHID : NMHK.2406500
Ref. Doctor :
Order Date : 03/04/2024 09:52
Report Date : 03/04/2024 14:44
Facility : NARAYAN MEMORIAL HOSPITAL
Mobile : 9760982606
Address : FL NO. 13, SHREERAM ESTATES, 129, HO-CHI-MIN SARANI, BEHALA, Kolkata, West Bengal, 700008

X-RAY CHEST PA VIEW

No active lung parenchymal lesion is seen.
Both hila are normal in position, size and density.
Cardiothoracic ratio appear normal.
Trachea and mediastinum are normal in position.
Both costo-phrenic angles are clear.
Domes of diaphragm are normal in position and outlines are well delineated.
Bony thorax appears unremarkable.
Needs clinical correlation.

Subrata Nag

Dr.SUBRATA NAG
MBBS,DNB,Fellow intervention/endovascular surgery

RegNo: 66718

Registered Office :
582, Diamond Harbour Road
Behala, Kolkata - 700085
Ph : 033 6640 0000 | Mob : +91 98300 10000
Corporate Office :
Behala Memorial Hospital (Mail - 601)
Diamond Harbour Road, Kolkata
Print Date Time : 05/04/2024 12:48:20





DIAGNOSTICS REPORT

Patient Name	: Mrs. SONIA GHOSH DASTIDAR	Order Date	: 03/04/2024 09:52
Age/Sex	: 34 Year(s)/Female	Report Date	: 03/04/2024 18:44
UHID	: NMHK.2406500	Facility	: NARAYAN MEMORIAL HOSPITAL
Ref. Doctor	:	Mobile	: 9760982606
Address	: FL NO. 13, SHREERAM ESTATES, 129, HO-CHI-MIN SARANI, BEHALA, Kolkata, West Bengal, 700008		

REPORT OF ECHO SCREENING

No regional wall motion abnormality at rest.
Normal LV systolic function (LVEF = 60%).
Normal RV systolic function. (TAPSE = 1.6 cm).
Adequate diastolic compliance (E/e' = 7.48). E/A - 2.23
No pericardial effusion.
Mild TR. Estimated PASP = 34 mmHg.
IVC normal diameter & > 50 % respiratory compressibility.
No thrombus, mass / vegetation.

Dr. Sudip Chakraborty
MBBS, DIP (Preventative Cardiology)
fellow Clinical

RegNo: 56285

Narayan Memorial Hospital

(A Unit of Narayan Health Services Pvt. Ltd.)

CIN No. : U85110WB2005PTC104884

GSTIN No. : 19AACCN1707E1ZS



DIAGNOSTICS REPORT

Patient Name	: Mrs. SONIA GHOSH DASTIDAR	Order Date	: 03/04/2024 09:52
Age/Sex	: 34 Year(s)/Female	Report Date	: 04/04/2024 08:05
UHID	: NMHK.2406500	Facility	: NARAYAN MEMORIAL HOSPITAL
Ref. Doctor	:	Mobile	: 9760982606
Address	: FL NO. 13, SHREERAM ESTATES, 129, HO-CHI-MIN SARANI, BEHALA, Kolkata, West Bengal, 700008		

ELECTROCARDIOGRAM REPORT (ECG)

HR	: 67 bpm
Rhythm	: Sinus
P wave	: Normal
PR Interval	: 140 msec
QRS axis	: Normal
QRS duration	: 80 msec
QRS configuration	: Normal
T wave	: Non specific changes
ST segment	: Non specific changes
QTc	: 426 msec
QT	: 400 msec

IMPRESSION

- Sinus rhythm.
 - Within normal limits.
- Clinical correlation please.

Dr. Sudip Chakraborty
MBBS, DIP (Preventative Cardiology)
fellow Clinical

RegNo: 56285

Registered Office :

582, Diamond Harbour Road

Behala, Kolkata

Corporate Office :

Behala Manton, 85, (Mail - 601)

Diamond Harbour Road, Kolkata - 700 034

Ph : 033 6640 0000 | Mob : +91 62921 95051 | E-mail : contact@nmh.org.in

www.narayanmemorialhospital.com

Print By : Arpita marina

Follow us on



Scanned with OKEN Scanner

GHOSH
IDAR
06580
34 years
..... cm / kg

Female

HR 67/min
Axis: P 54°
QRS 63°
T 49°
SINUS RHYTHM
6.02
Intervals:
RR 890 ms
P 74 ms
PR 140 ms
QRS 80 ms
QT 400 ms
QTc 426 ms
(Bazett)
10 mm/mV
P (II) 0.13 mV
S (V1) -1.11 mV
R (V5) 2.84 mV
Sokol. 4.48 mV

UNCONFIRMED REPORT

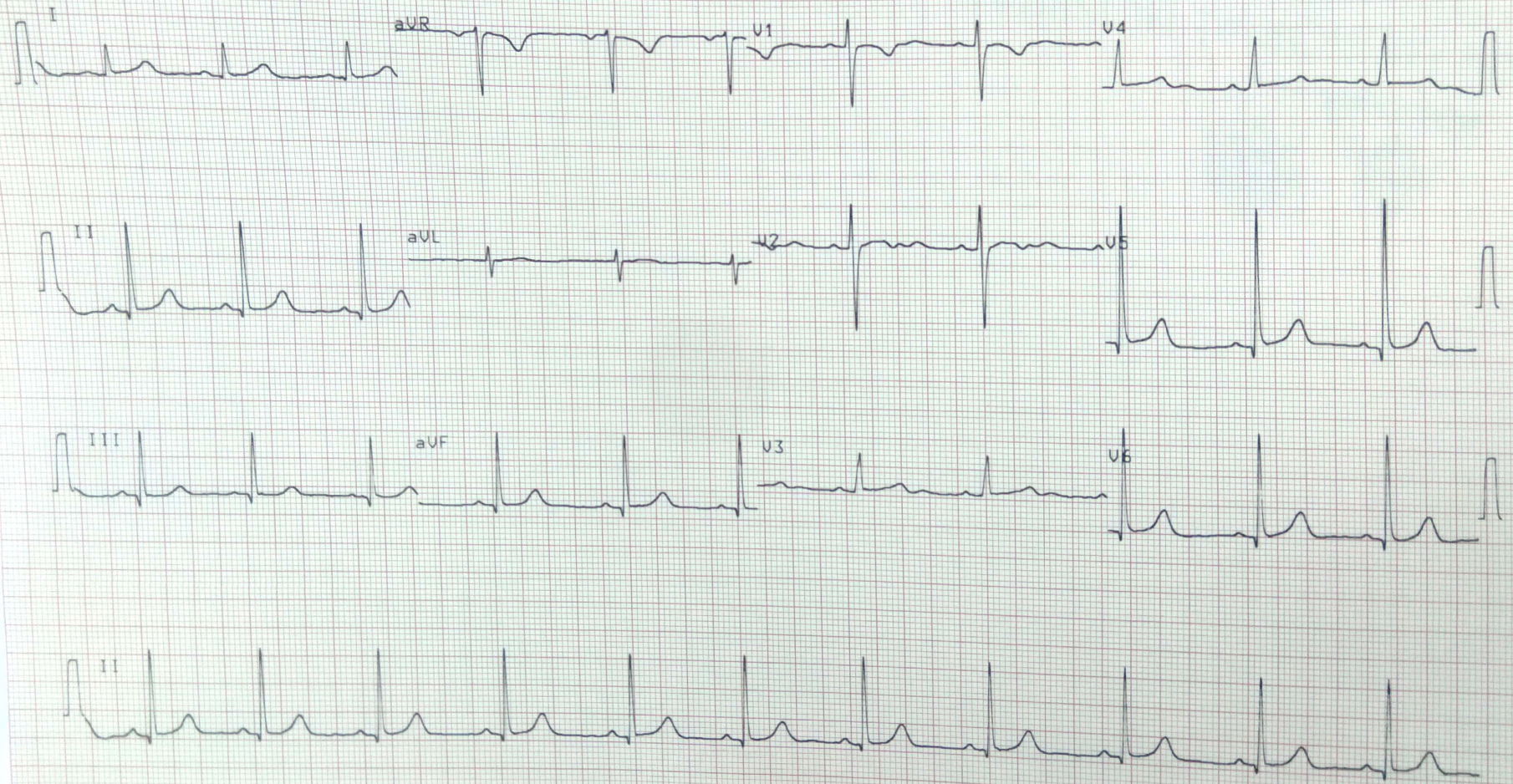

10 mm/mV

COPY

25 mm/s

0.05-25 Hz F50 55F SBS 03.04.2024 11:50:45

NARAYAN MEMORIAL HOSPITAL BEHALA

AT-102plus 1.25 Ct
Part No.2.157017M CE 0123

SCHILLER