

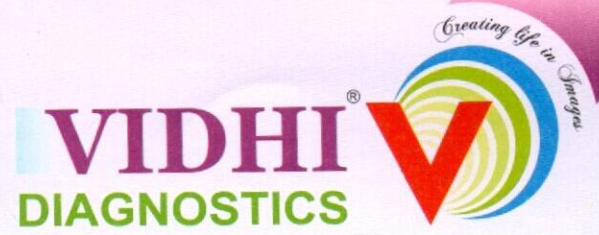

Pathology Department



Patient's name : MADHULIKA SRIVASTAV
 Age/Sex : 34 Years/Female
 Referred by : MEDI WHEEL
 Collection Time : 10:28

Reg. ID : P-266-23
 Accession : 26043
 Order Dt/time : 13/04/2024 10:28

Complete Blood Count

Sample Type: EDTA

Test Name	Result	Units	Biological Reference Interval
Blood Counts			
Haemoglobin :	10.1	Gms%	12.5 - 16.0
Total R.B.C. :	3.81	mill/c.mm	4.2 - 5.4
Total W. B. C. :	5440	/cu mm	4000 - 10500
Platelet Count :	134000	/cu.mm	1,50,000 - 4,50,000
Differential Count			
Neutrophils :	56	%	40 - 70
Lymphocytes :	39	%	20 - 40
Eosinophils :	03	%	1 - 4
Monocytes :	02	%	2 - 6
Basophils :	00	%	0 - 01
Blood Indices			
P. C. V :	32.5	%	37 - 47
M. C. V. :	85.2	fl	78 - 100
M.C.H :	26.6	pg	27 - 31
M. C. H. C :	31.2	%	32 - 36
R.D.W :	14.1	%	11.5 - 14.0

E.S.R.(Westergren Method)

After one hour : 08 mm/hr 3 - 12

TESTS DONE ON FULLY AUTOMATED HEMATOLOGY ANALYZER.

Dr. Gayatri M. Mehta
 M. D. Patho)
 Reg. No. : G-32215

DR GAYATRI MEHTA
 MD(PATHOLOGY)

DR.ANAND D.PARIKH
 MD(PATHOLOGY)

LAB USE ONLY (Entered by :GM Enter Date/Time:13/04/2024 17:48:00) (Verify by :GM Verify Date/Time:13/04/2024 17:48:00)



Vidhi Diagnostics | Pathology Department

L-86, Swatantra Senani Nagar, Opp. Akhbarnagar Petrol Pump, Nr. Akhbarnagar Circle, Nava-Vadaj, Ahmedabad - 380 013.

M. - Pathology : 8849893954, Ph. : 079-27621406, M. 98799 29406, 98250 09406, E-mail : vidhidiagnostics@gmail.com, Web. : www.vidhidiagnostics.com

Time (Pathology) : Mon. to Sat. 8.30 am to 8.00 pm, Sunday 9 am to 12 Noon

Pathology means science behind medicine

CT SCAN & CBCT FACILITY NOW AVAILABLE



Pathology Department

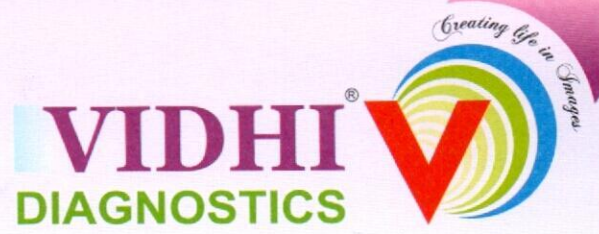

Patient's name : MADHULIKA SRIVASTAV
Age/Sex : 34 Years/Female
Referred by : MEDI WHEEL
Collection Time : 10:28

Reg. ID : P-266-23
Accession : 26043
Order Dt/time : 13/04/2024 10:28

Blood Group

Sample Type: EDTA sample.

Test Name	Result
BG :	" B "
RH :	POSITIVE
Remarks	Done by forward grouping method.

Blood Glucose

Sample Type: Serum

Test Name	Result	Units	Biological Reference Interval
Fasting Blood Glucose :	94.9	mg/dl	70 - 110
Urine Sugar :	NIL		Absent
<i>GOD-POD Method.</i>			

Blood Glucose

Sample Type: Serum

Test Name	Result	Units	Biological Reference Interval
Post Prandial Blood Glucose After 2hr. :	120.2	mg/dl	80 - 140
Urine Sugar :	NIL		Absent
<i>GOD-POD Method.</i>			

Dr. Gayatri M. Mehta
M. D. Patho)
Reg. No. : G-32215

DR GAYATRI MEHTA
MD(PATHOLOGY)

DR. ANAND D. PARIKH
MD(PATHOLOGY)

LAB USE ONLY (Entered by :GM Enter Date/Time:13/04/2024 17:48:00) (Verify by :GM Verify Date/Time:13/04/2024 17:48:00)



Vidhi Diagnostics | Pathology Department

L-86, Swatantra Senani Nagar, Opp. Akhbarnagar Petrol Pump, Nr. Akhbarnagar Circle, Nava-Vadaj, Ahmedabad - 380 013.

M. - Pathology : 8849893954, Ph. : 079-27621406, M. 98799 29406, 98250 09406, E-mail : vidhidiagnostics@gmail.com, Web. : www.vidhidiagnostics.com

Time (Pathology) : Mon. to Sat. 8.30 am to 8.00 pm, Sunday 9 am to 12 Noon

Pathology means science behind medicine

CT SCAN & CBCT FACILITY NOW AVAILABLE



Pathology Department

VIDHI[®]
DIAGNOSTICS

Creating Life in Progress

Patient's name : MADHULIKA SRIVASTAV
Age/Sex : 34 Years/Female
Referred by : MEDI WHEEL
Collection Time : 10:28

Reg. ID : P-266-23
Accession : 26043
Order Dt/time : 13/04/2024 10:28

Lipid Profile

Sample Type: Serum

Test Name	Result	Units	Biological Reference Interval
S. Cholesterol : Oxidase-esterase method.	130	mg/dl	0 - 200
S. Triglyceride : Enzymatic Colorimetry method	48.0	mg/dL	0 - 200
S. HDL - Cholesterol : Serum by Enzymatic method.	33.1	mg/dL	35 - 65
S. LDL - Cholesterol : Serum by Enzymatic method	87.3	mg/dL	0 - 130
S. VLDL - Cholesterol :	9.6	mg/dL	0 - 30
S. Chole/HDL.Ratio :	3.93		1 - 6
S. LDL / HDL Cholesterol Ratio :	2.64		0 - 3.5

Dr. Gayatri M. Mehta
M. D. Patho)
Reg. No. : G-32215

DR GAYATRI MEHTA
MD(PATHOLOGY)

DR. ANAND D. PARIKH
MD(PATHOLOGY)

LAB USE ONLY (Entered by :GM Enter Date/Time:13/04/2024 17:48:00) (Verify by :GM Verify Date/Time:13/04/2024 17:48:00)



Vidhi Diagnostics | Pathology Department

L-86, Swatantra Senani Nagar, Opp. Akhbarnagar Petrol Pump, Nr. Akhbarnagar Circle, Nava-Vadaj, Ahmedabad - 380 013.

M. - Pathology : 8849893954, Ph. : 079-27621406, M. 98799 29406, 98250 09406, E-mail : vidhidiagnostics@gmail.com, Web. : www.vidhidiagnostics.com

Time (Pathology) : Mon. to Sat. 8.30 am to 8.00 pm, Sunday 9 am to 12 Noon

Pathology means science behind medicine

CT SCAN & CBCT FACILITY NOW AVAILABLE



Pathology Department



Patient's name : MADHULIKA SRIVASTAV
Age/Sex : 34 Years/Female
Referred by : MEDI WHEEL
Collection Time : 10:28

Reg. ID : P-266-23
Accession : 26043
Order Dt/time : 13/04/2024 10:28

HbA1C

Sample Type: EDTA

Test Name	Result	Units	Biological Reference Interval
HbA1C :	5.3	%	Non-diabetic: 4.2-6.2 Pre-diabetic : 6.3-7.2 Diabetic : 7.3-8.2
Mean Blood Glucose of Last 03 months.	105	mg/dl	

Comment *As per the new 2009 update of American Diabetes Association regarding HbA1C & Mean Blood Glucose relationship.
NOTE: This test is used to monitor diabetic patients compliance with the therapeutic regimen and logo It's level is proportional to both the average blood glucose concentration and the life span of the red blood cells (RBC) in circulation. HbA1c values are free of day to day glucose fluctuations and are unaffected by exercise or recent food intake.

Dr. Gayatri M. Mehta
M. D. Patho)
Reg. No. : G-32215

DR GAYATRI MEHTA
MD(PATHOLOGY)

DR. ANAND D. PARIKH
MD(PATHOLOGY)

LAB USE ONLY (Entered by :GM Enter Date/Time:13/04/2024 17:48:00) (Verify by :GM Verify Date/Time:13/04/2024 17:48:00)



Vidhi Diagnostics | Pathology Department

L-86, Swatantra Senani Nagar, Opp. Akhbarnagar Petrol Pump, Nr. Akhbarnagar Circle, Nava-Vadaj, Ahmedabad - 380 013.

M. - Pathology : 8849893954, Ph. : 079-27621406, M. 98799 29406, 98250 09406, E-mail : vidhidiagnostics@gmail.com, Web. : www.vidhidiagnostics.com

Time (Pathology) : Mon. to Sat. 8.30 am to 8.00 pm, Sunday 9 am to 12 Noon

Pathology means science behind medicine

CT SCAN & CBCT FACILITY NOW AVAILABLE



Pathology Department



Patient's name : MADHULIKA SRIVASTAV
 Age/Sex : 34 Years/Female
 Referred by : MEDI WHEEL
 Collection Time : 10:28

Reg. ID : P-266-23
 Accession : 26043
 Order Dt/time : 13/04/2024 10:28

BIOCHEMISTRY

Sample type :Serum

Test Name	Result	Units	Biological Reference Interval
Urea , (Serum by GLDH method) :	16.7	mg/dl	10 - 50
S.Uric acid , (Serum by Uricase method) :	3.3	mg/dl	2.6-6.0
Bun :	7.8	mg/dl	6-20
Creatinine , (Serum by Enzymatic reaction) :	0.51	mg/dl	0.5-1.2
S.G.P.T (ALT) : (Serum by IFCC method)	16.4	U/L	0 - 40
S.G.O.T (AST) : (Serum by IFCC method)	15.2	U/L	0 - 37
ALK.PHOSPHATASE : (Serum by PNP method)	101	U/L	35-104
G.G.T :	14.5	U/L	8 - 78
<u>BILIRUBIN</u>			
Total :	0.55	mg/dl	Up to 1.2
Direct :	0.29	mg/dl	0-0.7
Indirect :	0.26	mg/dl	0 - 0.5
<u>SERUM PROTEINS</u>			
Total Protein (Serum by Biuret method) :	6.47	gms/dl	6.4 - 8.5
Albumin (Serum by BCG method) :	3.97	gms/dl	3.97-4.94
Globulins :	2.5	gms/dl	2.3 - 3.5
A/G Ratio :	1.588		0.9 - 2.9

Dr. Gayatri M. Mehta
 M. D. Patho)
 Reg. No. : G-32215

DR GAYATRI MEHTA
 MD(PATHOLOGY)

DR.ANAND D.PARIKH
 MD(PATHOLOGY)

LAB USE ONLY (Entered by :GM Enter Date/Time:13/04/2024 17:48:00) (Verify by :GM Verify Date/Time:13/04/2024 17:48:00)



Vidhi Diagnostics | Pathology Department

L-86, Swatantra Senani Nagar, Opp. Akhbarnagar Petrol Pump, Nr. Akhbarnagar Circle, Nava-Vadaj, Ahmedabad - 380 013.

M. - Pathology : 8849893954, Ph. : 079-27621406, M. 98799 29406, 98250 09406, E-mail : vidhidiagnostics@gmail.com, Web. : www.vidhidiagnostics.com

Time (Pathology) : Mon. to Sat. 8.30 am to 8.00 pm, Sunday 9 am to 12 Noon

Pathology means science behind medicine

CT SCAN & CBCT FACILITY NOW AVAILABLE



Pathology Department

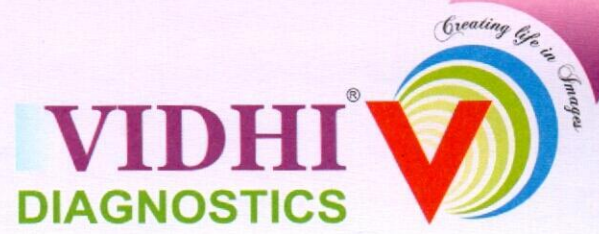

Patient's name : MADHULIKA SRIVASTAV
Age/Sex : 34 Years/Female
Referred by : MEDI WHEEL
Collection Time : 10:28

Reg. ID : P-266-23
Accession : 26043
Order Dt/time : 13/04/2024 10:28

Thyroid Function Test

Sample Type: Serum

Test Name	Result	Units	Biological Reference Interval
TOTAL T3 :	1.28	ng/ml	1.07 - 1.86
TOTAL T4 :	8.91	µg/dL	6.09 - 12.23
TSH(Ultra sensitive) :	2.34	µIU/mL	0.4001 - 4.049

Dr. Gayatri M. Mehta
M. D. Patho)
Reg. No. : G-32215

DR GAYATRI MEHTA
MD(PATHOLOGY)

DR. ANAND D. PARIKH
MD(PATHOLOGY)

LAB USE ONLY (Entered by :GM Enter Date/Time:13/04/2024 17:52:00) (Verify by :GM Verify Date/Time:13/04/2024 17:52:00)



Vidhi Diagnostics | Pathology Department

L-86, Swatantra Senani Nagar, Opp. Akhbarnagar Petrol Pump, Nr. Akhbarnagar Circle, Nava-Vadaj, Ahmedabad - 380 013.

M. - Pathology : 8849893954, Ph. : 079-27621406, M. 98799 29406, 98250 09406, E-mail : vidhidiagnostics@gmail.com, Web. : www.vidhidiagnostics.com

Time (Pathology) : Mon. to Sat. 8.30 am to 8.00 pm, Sunday 9 am to 12 Noon

Pathology means science behind medicine

CT SCAN & CBCT FACILITY NOW AVAILABLE



Pathology Department

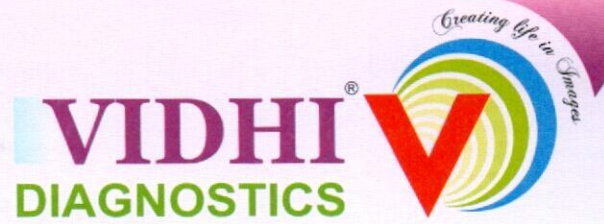

Patient's name : MADHULIKA SRIVASTAV
 Age/Sex : 34 Years/Female
 Referred by : MEDI WHEEL
 Collection Time : 10:28

Reg. ID : P-266-23
 Accession : 26043
 Order Dt/time : 13/04/2024 10:28

Urine Analysis

Sample Type: Urine

Test Name	Result	Units	Biological Reference Interval
<u>Physical Examination</u>			
Quantity :	20	ml	0 - 500 ml
Colour :	Pale Yellow		Pale Yellow
Transparency :	Slight Turbid.		Clear
Reaction :	Acidic		4.6 - 8.0
Specific Gravity :	1.025		1.016 - 1.022
Sediment :	Present		
<u>Chemical Examination</u>			
Albumin :	Present (Faint Trace)		Absent
Sugar :	NIL		Absent
Acetone :	Absent		Absent
Bile Salts :	Absent		Absent
Bile Pigments :	Absent		Absent
Urobilogen :	Absent		Absent
Nitrites :	Absent		Absent
<u>Microscopic Examination</u>			
Red blood Cells :	1-2	/h.p.f	Absent
Pus Cells :	1-2	/h.p.f	Absent
Epithelial Cells :	2-3	/h.p.f	< 10.0
Amorphous :	Absent	/h.p.f	Absent
Bacteria :	Absent	/h.p.f	Absent
Crystals :	Absent	/h.p.f	Absent
Casts :	Absent	/h.p.f	Absent
Fungus :	Not seen	/h.p.f	Absent

Dr. Gayatri M. Mehta
 M. D. Patho)
 Reg. No. : G-32215



DR. ANAND D. PARIKH
 MD(PATHOLOGY)



LAB ONLY (Entered by :GM Enter Date/Time:13/04/2024 17:49:00) (Verify by :GM Verify Date/Time:13/04/2024 17:49:00)

Vidhi Diagnostics | Pathology Department

L-86, Swatantra Senani Nagar, Opp. Akhbarnagar Petrol Pump, Nr. Akhbarnagar Circle, Nava-Vadaj, Ahmedabad - 380 013.

M. - Pathology : 8849893954, Ph. : 079-27621406, M. 98799 29406, 98250 09406, E-mail : vidhidiagnostics@gmail.com, Web. : www.vidhidiagnostics.com

Time (Pathology) : Mon. to Sat. 8.30 am to 8.00 pm, Sunday 9 am to 12 Noon

Pathology means science behind medicine

CT SCAN & CBCT FACILITY NOW AVAILABLE



Pathology Department



Patient's name : MADHULIKA SRIVASTAV
Age/Sex : 34 Years/Female
Referred by : MEDI WHEEL
Collection Time : 10:28

Reg. ID : P-266-23
Accession : 26043
Order Dt/time : 13/04/2024 10:28

Stool Examination

STOOL SAMPLE NOT RECEIVED

Dr. Gayatri M. Mehta
M. D. Patho)
Reg. No. : G-32215

DR GAYATRI MEHTA
MD(PATHOLOGY)

DR. ANAND D. PARIKH
MD(PATHOLOGY)

LAB USE ONLY (Entered by :GM Enter Date/Time:13/04/2024 17:51:00) (Verify by :GM Verify Date/Time:13/04/2024 17:51:00)



Vidhi Diagnostics | Pathology Department

L-86, Swatantra Senani Nagar, Opp. Akhbarnagar Petrol Pump, Nr. Akhbarnagar Circle, Nava-Vadaj, Ahmedabad - 380 013.

M. - Pathology : 8849893954, Ph. : 079-27621406, M. 98799 29406, 98250 09406, E-mail : vidhidiagnostics@gmail.com, Web. : www.vidhidiagnostics.com

Time (Pathology) : Mon. to Sat. 8.30 am to 8.00 pm, Sunday 9 am to 12 Noon

Pathology means science behind medicine

CT SCAN & CBCT FACILITY NOW AVAILABLE

Health Check up Booking Request(22S19954)

Mediwheel <wellness@mediwheel.in>
To: vidhidiagnostics@gmail.com
Cc: customercare@mediwheel.in

2 April 2024 at 14:22

**011-41195959**

Dear VIDHI DIAGNOSTICS

We have received a booking request with the following details. Provide your confirmation by clicking on the Yes button.

You confirm this booking? Yes No

Name : GAURAV KUMAR SRIVASTAVA

Contact Details : 9205060120

Hospital Package Name : Mediwheel Full Body Health Checkup Female Below 40

Location : L-86 Swatantra - Senani Nagar , Opp- Akhbarnagar Bus Terminals, New Wadaj , Ahmedabad -13

Appointment Date : 06-04-2024

Member Information		
Booked Member Name	Age	Gender
Madhulika	34 year	Female

Tests included in this Package -

- Pap Smear
- Stool Test
- Gynae Consultation
- Thyroid Profile
- ESR
- Blood Glucose (Fasting)
- General Physician Consultation
- TMT OR 2D ECHO
- Blood Group
- Blood Glucose (Post Prandial)
- Chest X-ray .
- ECG
- USG Whole Abdomen
- Eye Check-up consultation
- Urine Sugar Fasting
- Urine Sugar PP
- Dental Consultation
- Urine analysis
- CBC
- HbA1c

- **Lipid Profile**
- **Kidney Profile**
- **Liver profile**

Thanks,
Mediwheel Team

Please Download Mediwheel App



You have received this mail because your e-mail ID is registered with **Arcofemi Healthcare Limited** This is a system-generated e-mail please don't reply to this message.

Please visit to our [Terms & Conditions](#) for more informaion. [Click here to unsubscribe.](#)

@ 2024 - 25, Arcofemi Healthcare Pvt Limited.(Mediwheel)

UNION OF INDIA Driving Licence (UP) (NT)

UP54 20150016769



जारी करने की तिथि
Date of Issue: 30/11/2015

व्यक्ति / Person
Date of Birth: 03/01/1990

रक्त समूह / Blood Group: B+

नाम / Name: MADHULIKA SRIVASTAV

पति / पत्नी / पुत्र / पुत्री / Son/Daughter/Wife of: GIRISH CHANDRA SRIVASTAV



Madhulika

Vidhi Diagnostics
1-66, Swatantra-Sonani Nagar,
Akhbarnagar Bus Terminals
Nr. Akhbarnagar Circle,
New Wadaj, Ahmedabad-13.

Maadhulika



GPS Map Camera



Ahmedabad, Gujarat, India

15, Pragatinagar, Nirnay Nagar, Ahmedabad, Gujarat 380061, India

Lat 23.06809°

Long 72.561682°

13/04/24 10:05 AM GMT +05:30

Vidhi Diagnostics
L-86, Swatantra-Sonani Nagar,
Nr. Akhbaragar Bus Terminals
Nr. Akhbaragar Circle,
New Wadaj, Ahmedabad-13.

Dr. Dinesh S. Modh

M.D., D.M.R.E. (Radiodiagnosis)

Consultant Radiologist & Sonologist

Ex. Junior Lecturer, B.J. Medical College, Civil Hospital, A'bad.



DATE: 13/04/2021

NAME: Madhulika Srivastav

AGE: 34

MEDICAL EXAMINATION:-

HEIGHT: 161

WEIGHT: 71

BP: 114 / 74 mmHg.

PULSE: 82 per min

SPO2: 99.

TEMPERATURE: Normal

RS: (N)

CVS: (N)

ASYMPTOMATIC

HISTORY: No H/O DM, HTN, Thyroid & TB.

EYE CHECK-UP:-

RIGHT

LEFT

DISTANCE:

6/6

6/6

NEAR:

N/6

N/6

COLOR VISION:

Normal

Normal

DENTAL CHECK-UP:

Oral Hygiene Normal.

No H/O Cavities & Carries is seen.

ADV: HE/SHE IS MEDICALLY FIT

She is Medically Fit

Dr. Vidhi D. Modh

Reg. No. : G/74540 MBBS

Vidhi Diagnostics

L-86, Swatantra-Senani Nagar,
Akhbarnagar Bus Terminals
Nr. Akhbarnagar Circle,
New Wadaj, Ahmedabad-13.

ISO 9001:2015 Certified Diagnostics Center

Vidhi Imaging Center

L-86, Swatantra Senani Nagar, Opp. Indian Oil Petrol Pump, Akhbarnagar Circle, Nava Vadaj, Ahmedabad - 380 013.

Phone : (Radiology) 079-2762 1406 | M. 98799 29406, 98250 09406 | Time (Radiology) : Mon. to Sat. 9 am to 2 pm, 5 to 9 pm, Sunday 9 am to 12 Noon

E-mail : vidhidiagnostics@gmail.com, Website : www.vidhidiagnostics.com

Multislice CT Scan | CBCT-Dental Scan | Live 3D-4D Sonography | Colour Doppler | Echo Cardiography | Interventional Radiology | Maxillofacial Radiology | Fetal Medicine
Digital X-Ray | Digital Mammography | Digital OPG/TMJ | ECG/TMT/PFT/EEG/EMG | Audiometry | Pathology Laboratory | Health Check Up Plans | Pre Employment Check Up

CT SCAN & CBCT FACILITY NOW AVAILABLE

HR : 83 bpm
PR : 160 ms
QRS : 84 ms
QT/QTc : 356/418 ms
P/QRS/T : 55/57/50 deg.
RV5/SV1 : 0.999/-0.650 mv
RV5+SV1 : 1.649 mv

** normal ECG **
✓ Sinus rhythm

ID: 13508
Name: madhulika
Age: 34yrs
Sex: Female
Hospital: **Dr. Avirash Doshi**

Vidhi Diagnostics

I-86, Swatantra-Senani Nagar,
N. Akhbarnagar Bus Terminals
N. Akhbarnagar Circle,
New Wadaj, Ahmedabad-13
Need to be confirmed by doctor. Doctor Name:

Reg. No: **G-46946**
MA: **Dr. Avirash Doshi**
MA: **Dr. Avirash Doshi**
RV5+SV1: -

0.67Hz - 35Hz AC 50Hz 25 mm/s 10 mm/mv

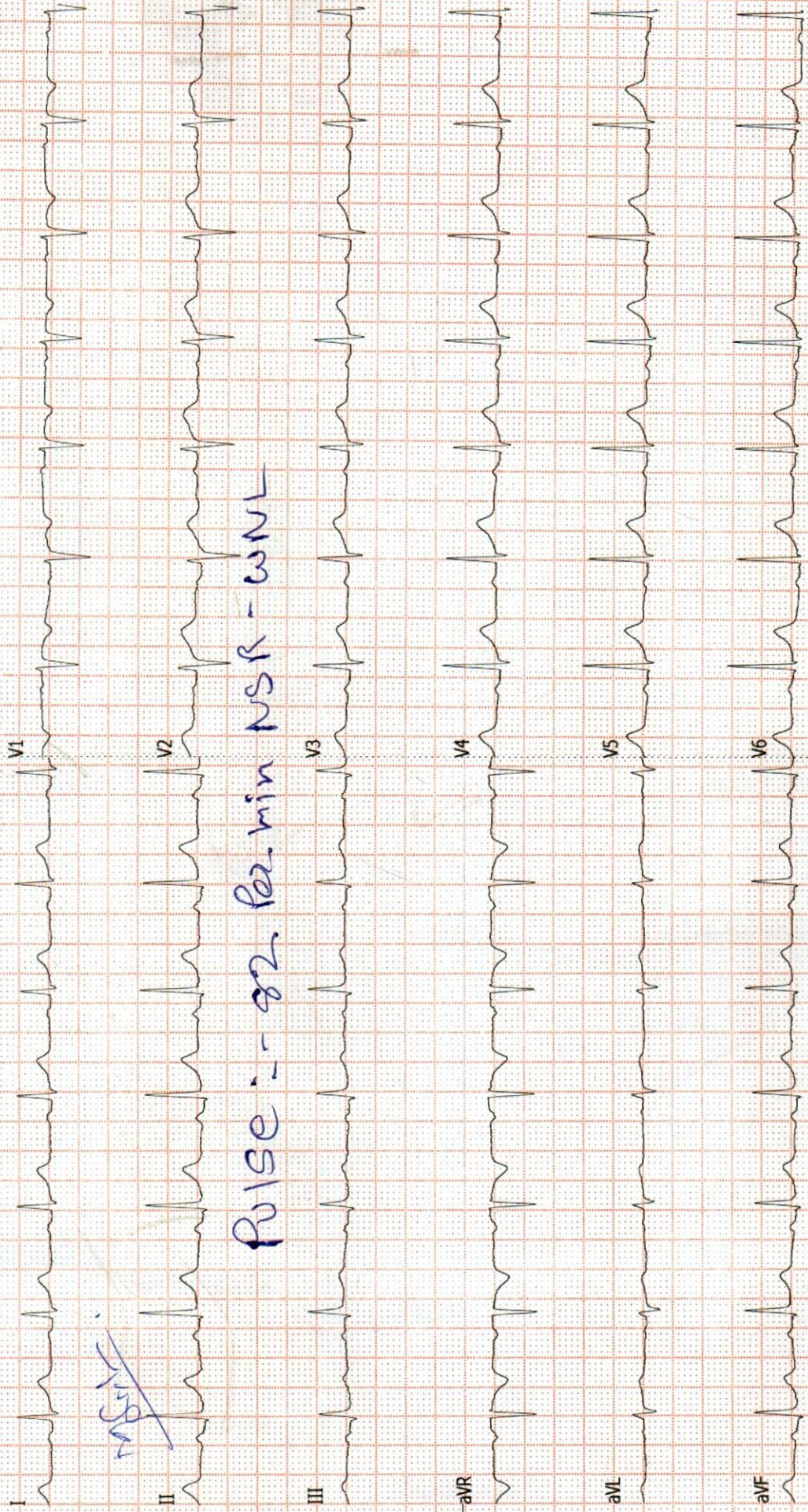

Dr. Dinesh S. Modh

M.D., D.M.R.E. (Radiodiagnosis)
Consultant Radiologist & Sonologist
Ex. Junior Lecturer, B.J. Medical College, Civil Hospital, A'bad.
Panel Doctor of L.I.C.



Patient's name : MADHULIKA SRIVASTAV
Reg. ID : R-544-23
Referred by : MEDI WHEEL

Age/Sex : 34 Years/Female
Accession : 26038
Date : 13/04/2024

2D- ECHO REPORT

FINAL CONCLUSION:

LV IS NORMAL SIZE. GOOD LV SYSTOLIC FUNCTION NO RWMA.
LVEF - 60%. NO CONCENTRIC LVH.
NORMAL LV COMPLANCE.
LA IS NORMAL SIZE. NO LA CLOT.
RV IS NORMAL SIZE. GOOD RV SYSTOLIC FUNCTION.
RA IS NORMAL SIZE.
MITRAL VALVE IS NORMAL. NO MS. MILD MR (10%). NO MVP.
AORTIC VALVE IS NORMAL. NO AS. NO AR.
TRICUSPID VALVE IS NORMAL. NO TR. RVSP-23mmHg. NO PAH.

NO CLOT, NO VEGETATION, NO PERICARDIAL EFFUSION.

DIMENSIONS:

AORTA	2.4 C.M
LEFT ATRIUM	2.6C.M
LVDD	4.5 C.M.
IVSD	1.0 C.M
PWD	1.0 C.M
LVDS	2.6 C.M.

COLOUR DOPPLER FINDING:

STRUCTURE	VELOCITY m/sec
	Max
PULMONARY VALVE	0.8
MITRAL VALVE	E : 0.8 A: 0.5
AORTIC VALVE	1.0

Dr. Avinash Bhaskar
M.D.S. in Cardio
Reg. No. : G-15946
DR AVINASH BHASKAR
CLINICAL CARDIOLOGIST
9924836431

ISO 9001:2015 Certified Diagnostics Center

Vidhi Imaging Center

L-86, Swatantra Senani Nagar, Opp. Akhbarnagar Petrol Pump, Nr. Akhbarnagar Circle, Nava-Vadaj, Ahmedabad - 380 013.

Phone : 079-2762 1406, Mobile : 98799 29406, 98250 09406, E-mail : vidhidiagnostics@gmail.com, Website : www.vidhidiagnostics.com

Time : Mon. to Sat. 9.00 am to 2.00 pm, 5.00 pm to 9.00 pm, Sunday 9.00 am to 12.00 Noon

FACILITIES : Live 3D-4D Sonography | Colour Doppler | Echo Cardiography | Interventional Radiology | Fetal Medicine | Digital X-Ray
Digital Mammography | Digital OPG / TMJ | ECG / TMT / PFT / EEG / EMG | Pathology Laboratory | Health Check Up Plans | Pre Employment Check Up

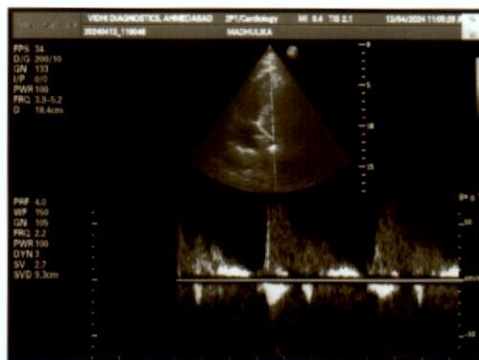
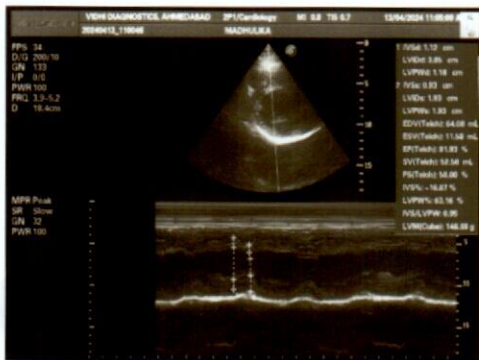

Dr. Dinesh S. Modh

M.D., D.M.R.E. (Radiodiagnosis)

Consultant Radiologist & Sonologist

Ex. Junior Lecturer, B.J. Medical College, Civil Hospital, A'bad.

Panel Doctor of L.I.C.



Patient's name : MADHULIKA SRIVASTAV
Reg. ID : R-544-23
Referred by : MEDI WHEEL

Age/Sex : 34 Years/Female
Accession : 26038
Date : 13/04/2024

USG ABDOMEN

LIVER:- Liver appears normal in size & show normal echotexture. No evidence of diffuse or focal lesion is seen. Intrahepatic biliary radicals appear normal. Portal vein and CBD appear normal. No e/o calculus is seen in bile duct.

GALL BLADDER:- Gall bladder is distended & appears normal. No evidence of calculus or cholecystitis is seen. No evidence of pericholecystic fluid is seen.

SPLEEN:- Spleen appears normal in size & shows normal echotexture. No evidence of diffuse or focal lesion is seen.

PANCREAS:- Pancreas appears normal size and echopattern. No e/o diffuse or focal lesion is seen. Main pancreatic duct appears normal.

KIDNEY:-Both Kidneys appear normal in size & echotexture.

- Right kidney shows 5mm calculus in middle calyx.

No e/o hydronephrosis or hydroureter is seen in either side.

Cortico-medullary differentiation is maintained on either side.

Both suprarenal regions appear normal.

No evidence of pre & para aortic lymphadenopathy is seen.

RIF & BOWEL (by high frequency probe-10Mhz): -Normal.

No evidence of free fluid is seen in abdomen.

No evidence of dilated or thickened bowel loops is seen.

Urinary bladder: - appear normal. No e/o calculus or mass lesion is seen in bladder.

Uterus appears normal size and echopattern.

No e/o mass lesion is seen in both adenexal regions.

No e/o free fluid is seen in pouch of Douglas.

Thanks for reference.

Dr. Dinesh S. Modh
MD DMRE (Radiodiagnosis)
DR DINESH S. MODH
M.D. DMRE(RADIODIAGNOSIS)

ISO 9001:2015 Certified Diagnostics Center

Vidhi Imaging Center

L-86, Swatantra Senani Nagar, Opp. Akhbarnagar Petrol Pump, Nr. Akhbarnagar Circle, Nava-Vadaj, Ahmedabad - 380 013.

Phone : 079-2762 1406, Mobile : 98799 29406, 98250 09406, E-mail : vidhidiagnostics@gmail.com, Website : www.vidhidiagnostics.com

Time : Mon. to Sat. 9.00 am to 2.00 pm, 5.00 pm to 9.00 pm, Sunday 9.00 am to 12.00 Noon

FACILITIES : Live 3D-4D Sonography | Colour Doppler | Echo Cardiography | Interventional Radiology | Fetal Medicine | Digital X-Ray
Digital Mammography | Digital OPG / TMJ | ECG / TMT / PFT / EEG / EMG | Pathology Laboratory | Health Check Up Plans | Pre Employment Check Up

Dr. Dinesh S. Modh

M.D., D.M.R.E. (Radiodiagnosis)

Consultant Radiologist & Sonologist

Ex. Junior Lecturer, B.J. Medical College, Civil Hospital, A'bad.

Panel Doctor of L.I.C.



Patient's name : MADHULIKA SRIVASTAV
Reg. ID : R-544-23
Referred by : MEDI WHEEL

Age/Sex : 34 Years/Female
Accession : 26038
Date : 13/04/2024

X-RAY CHEST (PA VIEW)

Both lung fields appear normal.
No e/o consolidation or cavitations is seen.
Both costo-phrenic angles appear clear.
Cardiac size is with in normal limits.
Both domes of diaphragm appear normal.
Bony thoracic cage appears normal.

Thanks for reference.

Dr. Dinesh S. Modh
MD DMRE (Radiodiagnosis)
G-23825
DR DINESH S. MODH
M.D. DMRE(RADIODIAGNOSIS)

ISO 9001:2015 Certified Diagnostics Center

Vidhi Imaging Center

L-86, Swatantra Senani Nagar, Opp. Akhbaragar Petrol Pump, Nr. Akhbaragar Circle, Nava-Vadaj, Ahmedabad - 380 013.

Phone : 079-2762 1406, Mobile : 98799 29406, 98250 09406, E-mail : vidhidiagnostics@gmail.com, Website : www.vidhidiagnostics.com

Time : Mon. to Sat. 9.00 am to 2.00 pm, 5.00 pm to 9.00 pm, Sunday 9.00 am to 12.00 Noon

FACILITIES : Live 3D-4D Sonography | Colour Doppler | Echo Cardiography | Interventional Radiology | Fetal Medicine | Digital X-Ray
Digital Mammography | Digital OPG / TMJ | ECG / TMT / PFT / EEG / EMG | Pathology Laboratory | Health Check Up Plans | Pre Employment Check Up

18
25
... the fighting for freedom that to live

LAB
OPG & MAMMO - PHY
X - Ray
PICK UP
TRANSFER
PHONE
REDAIL

MADHULIKA SRIVASTAVA 3

13042406

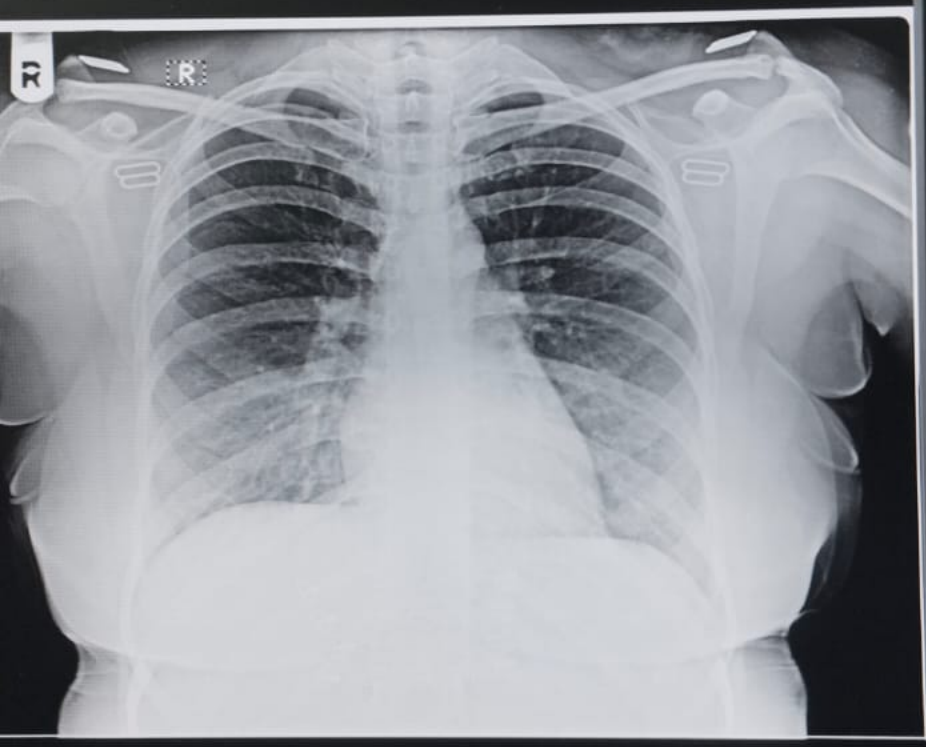

Navigation bar with icons: left arrow, '1 (1)', right arrow, red X, magnifying glass, 'ALL' with refresh icon, key icon, and blue square icon.

DELL