



NABH



NABL



No.1



**UNITED HOSPITAL**

Care Par Excellence  
Jayanagar, Bangalore

**Out Patient Record**

**Patient Name** : Mrs.JYOTHI S V **UHID** : UHJA24000232  
**Age / Sex** : 44 Years / Female **OP NO/Reg Dt** : 05-04-2024 08:43 AM  
**Spouse / Father Name** : V SUBRAMANYAM K **Department** :  
**Address** : oxford school, , Bengaluru Urban, Karnataka, INDIA, **Referred By** :  
**Consultant** : Dr.Preventive Health Check Up  
**KMC No.** :

Dr. Yoga Lakshmi SK  
 MBBS, MS OBG, MCh  
 Consultant Obstetrician and  
 Gynaecologist, Laparoscopic  
 and IVF Specialist  
 KMC Reg. No. 90384

**Complaints / Findings / Observations :**

for lab check up

BP-120/80  
M-104

**Investigations:**

no of DM, HTN, Dyslipidemia  
H/o Haemorrhoids - Mild  
Open Hemorrhoids

**Treatment / Care of Plan / Provisional Diagnosis :**

no of fbc etc

**Follow Up Advice :**

Pl/A Sgk  
C hypoch  
Pl/S -

M-20g  
P/L  
Du trans

Treatment  
open

MD-20g/het

Signature of the Doctor

one-egg



NABH



NABL



No.1



**UNITED HOSPITAL**

Care Par Excellence  
Jayanagar, Bangalore

**Out Patient Record**

|                      |   |              |                                  |
|----------------------|---|--------------|----------------------------------|
| Patient Name         | : Mrs. JYOTHI S V                                     | UHID         | : UHJA24000232                   |
| Age / Sex            | : 44 Years / Female                                   | OP NO/Reg Dt | : 05-04-2024 08:43 AM            |
| Spouse / Father Name | : V SUBRAMANYAM K                                     | Department   | :                                |
| Address              | : oxford school, , Bengaluru Urban, Karnataka, INDIA, | Referred By  | :                                |
|                      |   | Consultant   | : Dr. Preventive Health Check Up |
|                      |   | KMC No.      | :                                |

**Complaints / Findings / Observations :**

wt: 71.6 kg  
 ht: 157 cm  
 SpO<sub>2</sub>: 99%  
 PR: 102 bpm  
 Bp: 120/80 mmHg.

**Investigations:**

TSH - 6.09  
 LDL - 124

**Treatment / Care of Plan / Provisional Diagnosis :**

Im  
 Anti TGR antibodies  
 Anti TPO antibodies

**Follow Up Advice :**

USG thyroid

After 1 month.  
TSH | FT<sub>4</sub> | FT<sub>3</sub>

**Signature of the Doctor**



NABH



NABL



No.1



**UNITED HOSPITAL**

Care Par Excellence  
Jayanagar, Bangalore

**Out Patient Record**

**Patient Name** : Mrs.JYOTHI S V **UHID** : UHJA24000232  
**Age / Sex** : 44 Years / Female **OP NO/Reg Dt** : 05-04-2024 08:43 AM  
**Spouse / Father Name** : V SUBRAMANYAM K **Department** :  
**Address** : oxford school, , Bengaluru Urban, Karnataka, INDIA, **Referred By** :  
**Consultant** : Dr.Preventive Health Check Up  
**KMC No.** :

**Complaints / Findings / Observations :**

*NA*  $\left\{ \begin{array}{l} 6/12 \\ 6/12P \end{array} \right\}$  *N<sub>8</sub>* *oil system*

**Investigations:**

*M<sub>5</sub> OU normal*

**Treatment / Care of Plan / Provisional Diagnosis :**

*Ents OU cdt 0.5:1*  
*? Baynetty of vessels*

**Follow Up Advice :**

*RE: -1.25 DC x 80 6/6*  
*LE: -0.50 DS / -1.00 DC x 90 6/6*  
*BE Add +1.50 DS for near N<sub>6</sub>*

*( PROGRESSIVE GLASSES )*  
*⇒ Glaucoma Evaluation*

  
**Signature of the Doctor**  
*Dr. Shukla*

5-Apr-2024 AM9: 37: 29

ID: 000232

Name: MRS JVOTHI

Birth date: /

44 years

1100 Sinus rhythm

Sex: F cm kg mmHg

Indication:

Symptoms:

History:

Heart rate 94 bpm

PR interval 130 ms

QRS duration 80 ms

QT/QTc (E) interval 336/ 388 ms

QT/QTc (T) interval 45/ 47/ 71 ms

ST/ST-T axis 0.82/ 1.00 mV

V5+SV1 amplitude 1.82 mV

10 mm/mV 25 mm/s Filter: H50 D 35 Hz

10 mm/mV

Unconfirmed Report

Reviewed by:

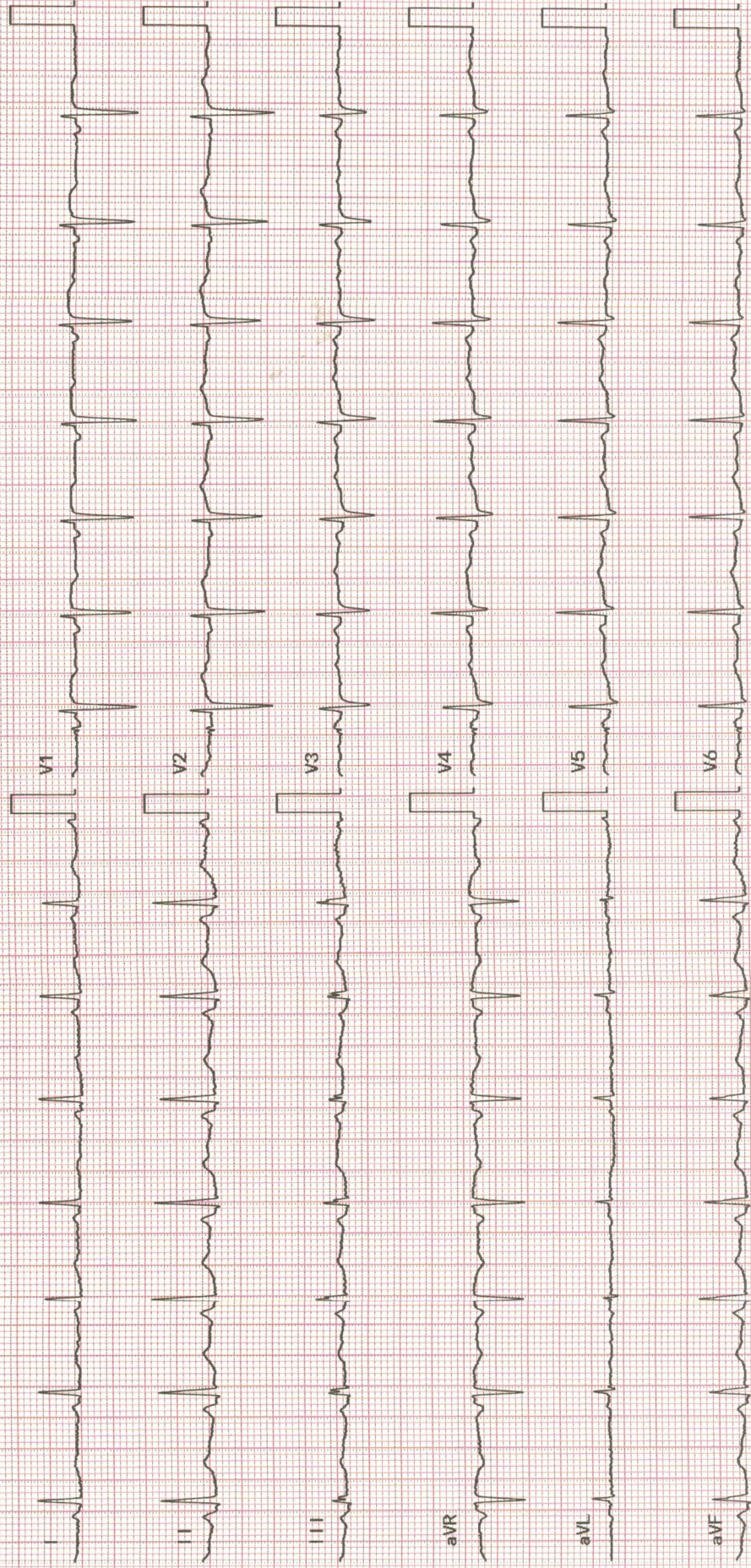

**DEPARTMENT OF RADIODIAGNOSIS**

|             |            |                    |              |
|-------------|------------|--------------------|--------------|
| <b>Name</b> | Jyothi S V | <b>Date</b>        | 05/04/24     |
| <b>Age</b>  | 44 years   | <b>Hospital ID</b> | UHJA24000232 |
| <b>Sex</b>  | Female     | <b>Ref.</b>        | Health check |

**RADIOGRAPH OF THE CHEST (PA - VIEW)****FINDINGS:**

Bilateral lung fields are normal.

Bilateral costo-phrenic angles are normal.

Cardia and mediastinal contours are normal.

The bony thorax is grossly normal.

**IMPRESSION:**

- **No radiographic abnormality.**



**Dr. Elluru Santosh Kumar**  
Consultant Radiologist

**DEPARTMENT OF RADIO DIAGNOSIS**

|      |            |             |              |
|------|------------|-------------|--------------|
| Name | Jyothi S V | Date        | 05/04/24     |
| Age  | 44 years   | Hospital ID | UHJA24000232 |
| Sex  | Female     | Ref.        | Health check |

**ULTRASOUND ABDOMEN AND PELVIS**
**FINDINGS:**

**Liver** is normal in size and *shows mildly increased echopattern*. No intra or extra hepatic biliary duct dilatation. No focal lesions. **Portal vein** is normal in size, course and caliber. **CBD** is not dilated.

**Gall bladder** is contracted. No obvious calculi are seen in the visualized portion of the lumen. Suggested review scan if any gallbladder pathology is suspected.

**Pancreas** - Visualized part of the pancreatic head and body appears normal in size, contour and echogenicity. Rest of the pancreas is obscured by bowel gas.

**Spleen** is normal in size, shape, contour and echopattern. No evidence of mass or focal lesions.

**Right Kidney** is normal in size (10.4 x 3.1 cms), position, shape and echopattern. Corticomedullary differentiation is maintained. No evidence of calculi or hydronephrosis.

**Left Kidney** is normal in size (10.5 x 3.5 cms), position, shape and echopattern. Corticomedullary differentiation is maintained. No evidence of calculi or hydronephrosis.

**Retroperitoneum**- Visualized aorta appeared normal. No obvious enlarged para-aortic nodes.

**Urinary Bladder** is distended, normal in contour and wall thickness. No evidence of calculi.

**Uterus** is anteverted and mildly bulky in size, measures 9.4 x 7.1 x 5.4 cms. Endometrium measures 12 mm. *There is posterior fundic fibroid measuring 3.5 x 3.5 x 2.2 cms.*

**Right ovary** is normal in size and echopattern, measures 2.6 cc.

**Left ovary** is normal in size and echopattern, measures 1.9 cc.

**Both adnexa:** Normal. No mass is seen.

There is no ascites or pleural effusion. Appendix could not be localized. No RIF probe tenderness.

**IMPRESSION:**

- Mild bulky uterus with a fibroid.
- Mild fatty infiltration of liver (Grade I).



**Dr. Elluru Santosh Kumar**  
 Consultant Radiologist

**UNITED HOSPITAL** (A Unit of United Brothers Healthcare Services Private Limited)



NABH



NABL



No.1

**UNITED HOSPITAL**Care Par Excellence  
Jayanagar, Bangalore

|                       |                                |                     |                       |
|-----------------------|--------------------------------|---------------------|-----------------------|
| <b>Patient name :</b> | <b>Mrs. S V JYOTHI</b>         | <b>Date :</b>       | <b>05/04/24</b>       |
| <b>Age :</b>          | <b>44 years GENDER: FEMALE</b> | <b>Patient ID :</b> | <b>24000232</b>       |
| <b>Ref by :</b>       | <b>DR. CMO</b>                 | <b>OP/ IP :</b>     | <b>HEALTH CHECKUP</b> |

**2D- ECHOCARDIOGRAPHY****M - MODE AND DOPPLER MEASUREMENTS**

| (c.m)              | (c.m)                 | (cm/sec)                     |                 |
|--------------------|-----------------------|------------------------------|-----------------|
| AO : 2.5 (2.5-3.7) | LVIDD : 3.8 (3.5-5.5) | MV EV : 73.2 AV : 63.1       | MR : TRIVIAL MR |
| LA : 3.2 (1.9-4.0) | LVIDS : 2.4 (2.4-4.2) | AV : 140                     | AR : TRIVIAL AR |
| RA : 2.2 (<4.4)    | IVSD : 0.9 (0.6-1.1)  | PV : 120                     | PR : NORMAL     |
| RV : 2.4 (<3.5)    | IVSS : 1.2 (0.9-1.2)  | TV EV : ---- AV : ----       | TR : NORMAL     |
| TAPSE: 1.8 (>1.6)  | LVPWD : 0.9 (0.6-1.1) | Diastolic Function : NO LVDD |                 |
|                    | LVPWS : 1.1 (0.9-1.2) |                              |                 |
|                    | EF : 60%              |                              |                 |

**DESCRIPTIVE FINDINGS**

|                      |                             |
|----------------------|-----------------------------|
| Left Ventricle       | : NORMAL                    |
| Right Ventricle      | : NORMAL                    |
| Left Atrium          | : NORMAL                    |
| Right Atrium         | : NORMAL                    |
| Wall motion analysis | : NO RWMA                   |
| Mitral Valve         | : NORMAL, TRIVIAL MR        |
| Aortic Valve         | : NORMAL, TRIVIAL AR        |
| Tricuspid Valve      | : NORMAL                    |
| Pulmonary Valve      | : NORMAL                    |
| IAS                  | : INTACT                    |
| IVS                  | : INTACT                    |
| Pericardium          | : NORMAL                    |
| Other Findings       | : IVC NORMAL AND COLLAPSING |

**IMPRESSION:**

NORMAL CHAMBER DIMENSIONS  
 NORMAL LV SYSTOLIC FUNCTION EF : 60%  
 NORMAL LV DIASTOLIC FUNCTION  
 NO PULMONARTERY HYPERTENSION  
 NO REGIONAL WALL MOTION ABNORMALITIES  
 NO CLOTS/ PERICARDIAL EFFUSION /VEGETATION

**DR. RAHUL S PATIL**  
 CONSULTANT CARDIOLOGIST

**UNITED HOSPITAL** (A Unit of United Brothers Healthcare Services Private Limited)

**United Hospital**

No.110 (30), Madhavan Park Circle, 10th Main Rd,  
 3rd Block Jayanagar, Bangalore - 560 011

**T: 080 4566 6666**

**E: appointments@unitedhospital.in**  
**W: www.unitedhospitals.com**

**DEPARTMENT OF RADIODIAGNOSIS**

|             |            |                    |              |
|-------------|------------|--------------------|--------------|
| <b>Name</b> | Jyothi S V | <b>Date</b>        | 05/04/24     |
| <b>Age</b>  | 44 years   | <b>Hospital ID</b> | UHJA24000232 |
| <b>Sex</b>  | Female     | <b>Ref.</b>        | Health check |

**SONOMAMMOGRAPHY OF BILATERAL BREASTS**
**FINDINGS:**

Skin and subcutaneous fat of bilateral breasts appear normal.

Heterogeneous background echotexture is seen in both breasts.

No focal solid / cystic lesions seen.

Ducts appear normal.

No significant lymphnodes noted in bilateral axilla.

**IMPRESSION:**

- No significant abnormality detected in this study.

**Dr. Elluru Santosh Kumar**  
 Consultant Radiologist





## Out Patient Record

Patient Name : Mrs.JYOTHI S V  
Age / Sex : 44 Years / Female  
Spouse / Father Name : V SUBRAMANYAM K  
Address : oxford school, , Bengaluru Urban,  
Karnataka, INDIA,

UHID : UHJA24000232  
OP NO/Reg Dt : 05-04-2024 08:43 AM  
Department :  
Referred By :  
Consultant : Dr.Preventive Health Check Up  
KMC No. :

## Complaints / Findings / Observations :

wt: 71.6kg  
ht: 157cm  
SpO<sub>2</sub>: 99%  
PR: 102bpm  
Bp: 120/80  
mmHg.

## Investigations:

## Treatment / Care of Plan / Provisional Diagnosis :

## Follow Up Advice :

Signature of the Doctor

UNITED HOSPITAL (A Unit of United Brothers Healthcare Services Private Limited)

United Hospital

No.110 (30), Madhavan Park Circle, 10th Main Rd,  
3rd Block Jayanagar, Bangalore - 560 011

T: 080 4566 6666

E: appointments@unitedhospital.in  
W: www.unitedhospitals.com

## DEPARTMENT OF LABORATORY MEDICINE

|               |                                  |               |                          |
|---------------|----------------------------------|---------------|--------------------------|
| Patient Name  | : Mrs. JYOTHIS V                 | Order No      | : 1000081945             |
| UHID          | : UHJ A24000232                  | Registered On | : 05/04/2024 08:43:08 AM |
| Age/Sex       | : 44/Years Female                | Collected On  | : 05/04/2024 08:45:34 AM |
| Ward / Bed No | :                                | Reported On   | : 05/04/2024 01:10:40 PM |
| Reference     | : Dr. Preventive Health Check Up | Bill No       | : OPBJ A240000290        |
| Station       | : At Hospital                    | Mobile No     | : 9483356692             |
| Payer Name    | : Mediwheel                      | Report Status | : Final Report           |

| Test Name   | Result | Unit   | Bio. Ref. Interval   |
|---|--------|--------|--|
| <b><u>BIOCHEMISTRY</u></b>  |        |        |  |
| <b>FASTING GLUCOSE</b><br>(Method: Hexokinase)                              | 104    | mg/dL  | ADA Guidelines<br>< 100 mg/dl - Normal<br>100 to 125 mg/dl - Prediabetes<br>≥ 126 mg/dl - Diabetes           |
| <b>POST PRANDIAL GLUCOSE</b><br>(Method: Hexokinase)                        | 110    | mg/dL  | 70-140   |
| <b>GLYCOSYLATED HAEMOGLOBIN (HBA1C)</b>                                     |        |        | Sample: Whole blood (EDTA)   |
| <b>HBA1C</b><br>(Method: HPLC)  | 5.4    | %      | ADA Guidelines<br>< 5.7% - Normal<br>5.7 to 6.4% - Prediabetes<br>≥ 6.5% - Diabetes                          |
| <b>Estimated Average Glucose (eAG)</b><br>(Method: Calculated)              | 108.28 | mg/dL  |  |
| <b>THYROID PROFILE (TOTAL T3, TOTAL T4 &amp; TSH)</b>                       |        |        | Sample: Serum  |
| <b>TOTAL T3</b><br>(Method: CLIA)   | 0.95   | ng/mL  | 0.87-1.78  |
| <b>TOTAL T4</b><br>(Method: CLIA)   | 7.94   | ng/dL  | 5.1-14.1   |
| <b>THYROID STIMULATING HORMONE (TSH)</b><br>(Method: CLIA: Ultra-sensitive) | 6.09   | μIU/mL | 0.34 - 5.60 μIU/mL (Non Pregnant)<br>0.3 - 4.5 μIU/mL (I trimester)<br>0.5 - 5.2 μIU/mL (II & III trimester) |
| <b>LIPID PROFILE</b>  |        |        | Sample: Serum  |
| <b>TOTAL CHOLESTEROL</b><br>(Method: CHOD-POD)                              | 221    | mg/dL  | ATP III Guidelines<br>< 200 - Desirable<br>200-239 - Borderline high<br>≥ 240 - High                         |
| <b>TRIGLYCERIDES</b><br>(Method: Enzymatic GPO-POD)                         | 225    | mg/dL  | < 150 - Normal<br>150-199 - Borderline High<br>200-499 - High<br>≥ 500 - Very High                           |
| <b>HDL CHOLESTEROL</b><br>(Method: ENZYMATIC METHOD)                        | 51.9   | mg/dL  | < 40 - Low<br>≥ 60 - High  |

DEPARTMENT OF LABORATORY MEDICINE

|               |                                  |               |                          |
|---------------|----------------------------------|---------------|--------------------------|
| Patient Name  | : Mrs. JYOTHIS V                 | Order No      | : 1000081945             |
| UHID          | : UHJ A24000232                  | Registered On | : 05/04/2024 08:43:08 AM |
| Age/Sex       | : 44/Years Female                | Collected On  | : 05/04/2024 08:45:34 AM |
| Ward / Bed No | :                                | Reported On   | : 05/04/2024 01:10:40 PM |
| Reference     | : Dr. Preventive Health Check Up | Bill No       | : OPBJ A240000290        |
| Station       | : At Hospital                    | Mobile No     | : 9483356692             |
| Payer Name    | : Mediwheel                      | Report Status | : Final Report           |

| Test Name  | Result | Unit  | Bio. Ref. Interval   |
|--|--------|-------|--|
| <b>LDL CHOLESTEROL</b><br>(Method:ENZYMATIC METHOD)              | 124.1  | mg/dL | <100 - Optimal<br>100-129 - Near or above optimal<br>130-159 - Borderline high<br>160-189 - High<br>≥190 - Very high |
| <b>VLDL CHOLESTEROL</b><br>(Method: Calculated)                  | 45.00  | mg/dL | < 30   |
| <b>TOTAL CHOLESTEROL : HDL RATIO</b><br>(Method: Calculated)     | 4.2    |       | Low Risk: 3.3 - 4.4<br>Average Risk: 4.5 - 7.1<br>Moderate Risk: 7.2 - 11.0  |
| <b>LDL/HDL CHOLESTEROL RATIO</b><br>(Method: Calculated)         | 2.3    |       | < 2.5 Optimal  |
| <b>NON HDL CHOLESTEROL</b><br>(Method: Calculated)               | 169.1  | mg/dL | < 130  |
| <b>URIC ACID</b><br>(Method:Uricase - POD(Enzymatic))            | 6.1    | mg/dL | 2.6-6.0  |
| <b>LIVER FUNCTION TEST</b>                                       |        |       |  |
| Sample: Serum  |        |       |  |
| <b>TOTAL BILIRUBIN</b><br>(Method:Dichlorophenyl Diazotization)  | 0.44   | mg/dL | 0.3-1.2  |
| <b>DIRECT BILIRUBIN</b><br>(Method:Dichlorophenyl Diazotization) | 0.07   | mg/dL | 0.0-0.2  |
| <b>INDIRECT BILIRUBIN</b><br>(Method: Calculated)                | 0.37   | mg/dL | 0.2-1.0  |
| <b>TOTAL PROTEIN</b><br>(Method:BIURET)                          | 7.0    | g/dL  | 6.6-8.3  |
| <b>ALBUMIN</b><br>(Method:BCG)                                   | 4.17   | g/dL  | 3.5-5.2  |
| <b>GLOBULIN</b><br>(Method: Calculated)                          | 2.83   | g/dL  | 2.3-3.5  |
| <b>AG RATIO</b><br>(Method: Calculated)                          | 1.47   |       | 2:1  |
| <b>SERUM SGOT</b><br>(Method:IFCC without P5P)                   | 32     | U/L   | < 35   |

DEPARTMENT OF LABORATORY MEDICINE

|               |                                  |               |                          |
|---------------|----------------------------------|---------------|--------------------------|
| Patient Name  | : Mrs. JYOTHIS V                 | Order No      | : 1000081945             |
| UHID          | : UHJ A24000232                  | Registered On | : 05/04/2024 08:43:08 AM |
| Age/Sex       | : 44/Years Female                | Collected On  | : 05/04/2024 08:45:34 AM |
| Ward / Bed No | :                                | Reported On   | : 05/04/2024 01:10:40 PM |
| Reference     | : Dr. Preventive Health Check Up | Bill No       | : OPBJ A240000290        |
| Station       | : At Hospital                    | Mobile No     | : 9483356692             |
| Payer Name    | : Mediwheel                      | Report Status | : Final Report           |

| Test Name   | Result | Unit  | Bio. Ref. Interval |
|---|--------|-------|--------------------|
| <b>SERUM SGPT</b><br>(Method:IFCC without P5P)                    | 25     | U/L   | < 35               |
| <b>ALKALINE PHOSPHATASE, SERUM</b><br>(Method:PNPP AMP Buffer)    | 76     | U/L   | 46-122             |
| <b>GGT</b><br>(Method:IFCC)                                       | 10     | U/L   | < 38               |
| <b>UREA</b><br>(Method:Urease GLDH - Kinetic)                     | 16.3   | mg/dL | 17-43              |
| <b>BUN/CREATININE RATIO</b>                                       |        |       |                    |
| <b>BLOOD UREA NITROGEN(BUN)</b><br>(Method:Urease GLDH - Kinetic) | 8      | mg/dL | 7.93-20.07         |
| <b>CREATININE</b><br>(Method:Modified Jaffe, Kinetic)             | 0.84   | mg/dL | 0.6-1.1            |
| <b>BUN/CRE-RATIO</b><br>(Method: Calculated)                      | 13     |       | 12~20 : 1          |

Sample: Serum



**Dr. Shobha Emmanuel**  
MBBS, M.D(Pathology)  
CONSULTANT PATHOLOGIST  
KMC:66136

## DEPARTMENT OF LABORATORY MEDICINE

|               |                                  |               |                          |
|---------------|----------------------------------|---------------|--------------------------|
| Patient Name  | : Mrs. JYOTHIS V                 | Order No      | : 1000081945             |
| UHID          | : UHJ A24000232                  | Registered On | : 05/04/2024 08:43:08 AM |
| Age/Sex       | : 44/Years Female                | Collected On  | : 05/04/2024 08:45:34 AM |
| Ward / Bed No | :                                | Reported On   | : 05/04/2024 01:10:40 PM |
| Reference     | : Dr. Preventive Health Check Up | Bill No       | : OPBJ A240000290        |
| Station       | : At Hospital                    | Mobile No     | : 9483356692             |
| Payer Name    | : Mediwheel                      | Report Status | : Final Report           |

| Test Name | Result | Unit | Bio. Ref. Interval |
|-----------|--------|------|--------------------|
|-----------|--------|------|--------------------|

HAEMATOLOGY

## COMPLETE BLOOD COUNT(CBC)

Sample: Whole blood (EDTA)

|   |       |             |            |
|---|-------|-------------|------------|
| HAEMOGLOBIN<br>(Method:Photometric Measurement: Oxyhemoglobin method) | 12.66 | g/dL        | 12-16      |
| PACKED CELL VOLUME/HEMATOCRIT (PCV/HCT)<br>(Method: Calculated)       | 38.1  | %           | 37-47      |
| TOTAL WBC COUNT (TLC)<br>(Method:Coulter Principle)                   | 7000  | Cells/Cum   | 4000-11000 |
| <b>DIFFERENTIAL COUNT</b>   |       |             |            |
| NEUTROPHILS<br>(Method:Optical/Impedance)                             | 62.39 | %           | 40-75      |
| LYMPHOCYTES<br>(Method:Optical/Impedance)                             | 25.44 | %           | 20-45      |
| EOSINOPHILS<br>(Method:Optical/Impedance)                             | 3.26  | %           | 0-6        |
| MONOCYTES<br>(Method:Optical/Impedance)                               | 8.33  | %           | 2-10       |
| BASOPHILS<br>(Method:Optical/Impedance)                               | 0.58  | %           | 0-2        |
| RED BLOOD CORPUSCLES(RBC)<br>(Method:Coulter Principle)               | 4.80  | million/cum | 4.0-5.2    |
| MCV<br>(Method:Derived from RBC Histogram)                            | 79.4  | fL          | 78-100     |
| MCH<br>(Method: Calculated)   | 26.4  | pg          | 27-31      |
| MCHC<br>(Method: Calculated)  | 33.2  | g/dL        | 31-37      |
| RDW - CV<br>(Method: Calculated)                                      | 14.9  | %           | 11.5-14.5  |
| PLATELET COUNT<br>(Method:Electrical Impedance)                       | 3.03  | Lakhs/Cum   | 1.5-4.5    |

DEPARTMENT OF LABORATORY MEDICINE

|  |  |
|--|--|
| Patient Name : Mrs. JYOTHIS V              | Order No : 1000081945                  |
| UHID : UHJ A24000232                       | Registered On : 05/04/2024 08:43:08 AM |
| Age/Sex : 44/Years Female                  | Collected On : 05/04/2024 08:45:34 AM  |
| Ward / Bed No :                            | Reported On : 05/04/2024 01:10:40 PM   |
| Reference : Dr. Preventive Health Check Up | Bill No : OPBJ A240000290              |
| Station : At Hospital                      | Mobile No : 9483356692                 |
| Payer Name : Mediwheel                     | Report Status : Final Report           |

| Test Name   | Result   | Unit    | Bio. Ref. Interval         |
|---|----------|---------|----------------------------|
| MEAN PLATELET VOLUME(MPV)<br>(Method:Derived from PLT Histogram)                  | 7.24     | fl      | 9-13                       |
| PLATELET DISTRIBUTION WIDTH (PDW)<br>(Method: Calculated)                         | 22.1     | fl      | 9-19                       |
| <b>ERYTHROCYTE SEDIMENTATION RATE(ESR)</b><br>(Method:Modified Westergren Method) | 10       | mm/hour | 1-20                       |
| <b>BLOOD GROUPING &amp; RH TYPING</b>   |          |         | Sample: Whole blood (EDTA) |
| ABO Group<br>(Method:Agglutination Gel Method )                                   | O        |         |                            |
| Rh Factor<br>(Method:Agglutination Gel Method )                                   | Positive |         |                            |

Interpretation Notes

Note: Both forward and reverse grouping performed



**Dr. Shobha Emmanuel**  
MBBS, M.D(Pathology)  
CONSULTANT PATHOLOGIST  
KMC:66136

DEPARTMENT OF LABORATORY MEDICINE

|               |                                  |               |                          |
|---------------|----------------------------------|---------------|--------------------------|
| Patient Name  | : Mrs. JYOTHIS V                 | Order No      | : 1000081945             |
| UHID          | : UHJ A24000232                  | Registered On | : 05/04/2024 08:43:08 AM |
| Age/Sex       | : 44/Years Female                | Collected On  | : 05/04/2024 08:45:34 AM |
| Ward / Bed No | :                                | Reported On   | : 05/04/2024 01:10:40 PM |
| Reference     | : Dr. Preventive Health Check Up | Bill No       | : OPBJ A240000290        |
| Station       | : At Hospital                    | Mobile No     | : 9483356692             |
| Payer Name    | : Mediwheel                      | Report Status | : Final Report           |

| Test Name | Result | Unit | Bio. Ref. Interval |
|-----------|--------|------|--------------------|
|-----------|--------|------|--------------------|

CLINICAL PATHOLOGY

URINE EXAMINATION, ROUTINE

Sample: Urine

PHYSICAL EXAMINATION

|                  |             |    |             |
|------------------|-------------|----|-------------|
| VOLUME           | 25          | mL |             |
| COLOUR           | Pale Yellow |    |             |
| APPEARANCE       | Clear       |    |             |
| PH               | 5.0         |    | 5.0-8.0     |
| SPECIFIC GRAVITY | 1.010       |    | 1.005-1.030 |

CHEMICAL EXAMINATION

|  |          |  |          |
|--|----------|--|----------|
| PROTEIN<br>(Method:Protein Error of pH Indicator)              | Absent   |  | Absent   |
| GLUCOSE<br>(Method:GOD-POD)                                    | Absent   |  | Absent   |
| KETONE BODIES<br>(Method:Nitroprusside method/ Rothera's test) | Absent   |  | Absent   |
| BILIRUBIN<br>(Method:DIAZO/FOUCHET'S TEST )                    | Negative |  | Negative |
| BILE SALT<br>(Method:Hay's sulfur test)                        | Absent   |  | Absent   |
| NITRITE<br>(Method:Griess method)                              | Negative |  | Negative |
| UROBILINOGEN<br>(Method:Azo coupling method)                   | Normal   |  |          |
| LEUKOCYTE ESTERASE<br>(Method:Leukocyte Esterase activity)     | Negative |  | Negative |
| BLOOD<br>(Method:Peroxidase Reaction)                          | Negative |  | Negative |

MICROSCOPIC EXAMINATION

DEPARTMENT OF LABORATORY MEDICINE

|               |                                  |               |                          |
|---------------|----------------------------------|---------------|--------------------------|
| Patient Name  | : Mrs. JYOTHIS V                 | Order No      | : 1000081945             |
| UHID          | : UHJ A24000232                  | Registered On | : 05/04/2024 08:43:08 AM |
| Age/Sex       | : 44/Years Female                | Collected On  | : 05/04/2024 08:45:34 AM |
| Ward / Bed No | :                                | Reported On   | : 05/04/2024 01:10:40 PM |
| Reference     | : Dr. Preventive Health Check Up | Bill No       | : OPBJ A240000290        |
| Station       | : At Hospital                    | Mobile No     | : 9483356692             |
| Payer Name    | : Mediwheel                      | Report Status | : Final Report           |

| Test Name                                       | Result | Unit | Bio. Ref. Interval |
|---|--------|------|--------------------|
| EPITHELIAL CELLS                                | 4-6    | /HPF | 0-5                |
| PUS CELLS                                       | 2-4    | /HPF | 0-5                |
| RBCs  | Nil    | /HPF | 0-2                |
| CASTS   | Nil    | /LPF |                    |
| CRYSTALS  | Nil    |      |                    |
| OTHERS  | Nil    |      |                    |
| <b>URINE SUGAR, FASTING</b><br>(Method:GOD-POD) | Absent |      |                    |

Verified By  
Swetha B

---End of Report---



**Dr. Shobha Emmanuel**  
MBBS, M.D(Pathology)  
CONSULTANT PATHOLOGIST  
KMC:66136

\*NABL renewal under process.