

ID: 1916
AGE: 42Y M D

CASE: NAMITA ROU T
FEMALE

04/04/2024 10:40:34
ZENA HEAL THCARE
PLOT-119, SAHIDNAGAR, BHUBANESWAR

K9

RATE : 91 bpm SINUS RHYTHM
R-R : 656 ms
P-R : 112 ms
QRS : 86 ms
QT : 328 ms
QTc : 382 ms

--AXIS--
P : 71°
QRS : 64°
T : 50°
NORMAL ECG

12 SL. REPORT FORMAT: 3x4+1L SQ

REF:

Dr.

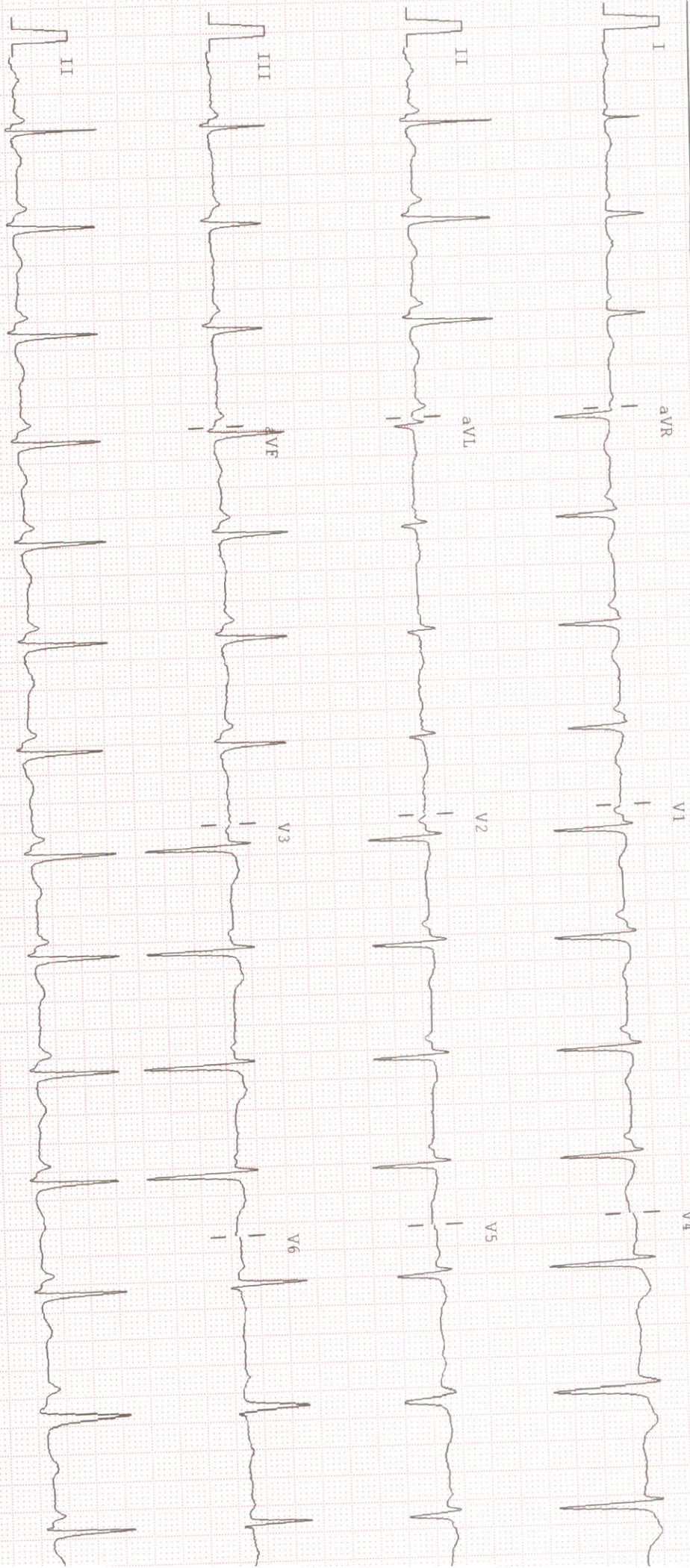

25mm/sec 10mm/mV Notch: ON

BLC: ON

0.05-35Hz

ALLENGERS

PISCES

10124VER-1

91

CLINICALLY CORRELATE THE FINDINGS



NAME:-NAMITA PATEL
AGE:-42YRS

REFERRAL:-MEDI-WHEEL

Patient ID:-05

DATE :-04.04.2024
SEX :-FEMALE

CHEST X-RAY PA VEIW SHOWS.

- Both side lung fields are clear.
- Trachea within normal limit.
- Both costophrenic cardiophrenic angle are clear.
- Cardiac shadow within normal limit.
- Media stinum in position

IMPRESSION:-NORMAL STUDY.

Dr. Bhagaban Pradhan
M.D.(Radio diagnosis)
Consultant Radiologist

920 / NAMITA PATEL / 42 Yrs / F / 157 Cms / 62 Kg Date: 04-Apr-2024 Refd By : MEDI-WHEEL Examined By:

Stage	Time	Duration	Speed(mph)	Elevation	METs	Rate	%THR	BP	RPP	PVC	Comments
Supine	00:18	0:18	00.0	00.0	01.0	101	57 %	120/81	121	00	
Standing	00:35	0:17	00.0	00.0	01.0	101	57 %	120/81	121	00	
HV	00:52	0:17	00.0	00.0	01.0	105	59 %	120/81	125	00	
ExStart	01:09	0:17	00.0	00.0	01.0	102	57 %	120/81	122	00	
BRUCE Stage 1	04:09	3:00	01.7	10.0	04.7	139	78 %	122/82	169	00	
BRUCE Stage 2	07:09	3:00	02.5	12.0	07.1	165	93 %	123/84	202	00	
PeakEx	09:11	2:02	03.4	14.0	09.2	184	103 %	125/85	230	00	
Recovery	09:41	0:30	01.1	00.0	04.2	176	99 %	125/85	220	00	
Recovery	10:11	1:00	01.1	00.0	01.2	169	95 %	124/84	209	00	
Recovery	12:11	3:00	00.0	00.0	01.0	136	76 %	124/83	168	00	
Recovery	14:16	5:05	00.0	00.0	01.0	127	71 %	123/82	156	00	

FINDINGS :

Exercise Time : 08:02
 Initial HR (ExStrt) : 102 bpm 57% of Target 178
 Initial BP (ExStrt) : 120/81
 Max WorkLoad Attained : 9.2 Good response to induced stress
 Max HR Attained : 184 bpm 103% of Target 178
 Max BP Attained : 125/85

Test End Reasons : Test Complete

REPORT :

Date: 04 - 04 - 2024 01:04:34 PM METs: 1.0 HR: 101 Target HR: 57% of 178 BP: 120/81

Ex Time: 00:00 0.0 mph 0.0 % 25 mm/Sec. 1.0 Cm/mV BLC On/ Notch On/ HF 0.05 Hz/LF 35 Hz

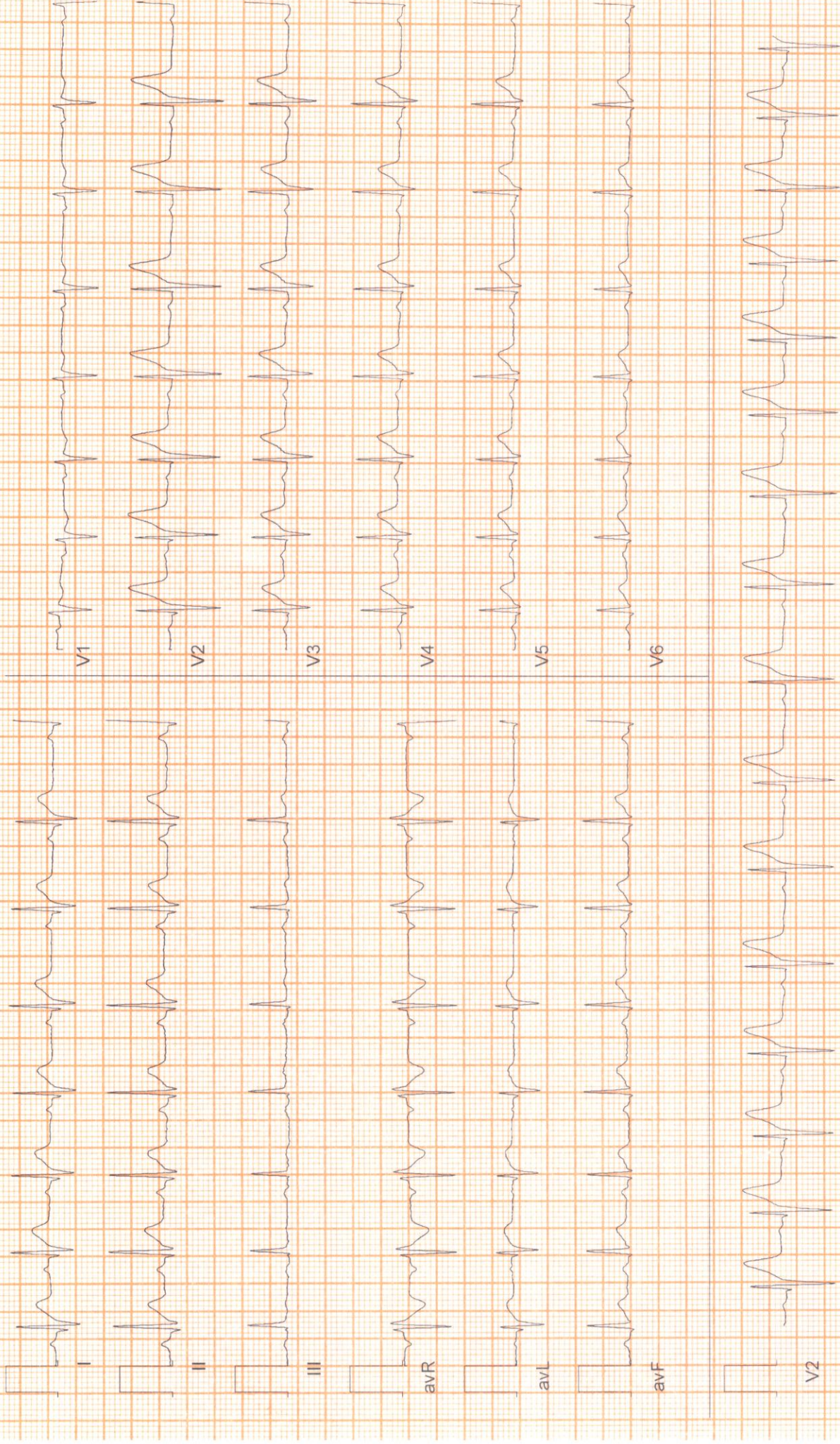



Date: 04 - 04 - 2024 01:04:34 PM METs: 1.0 HR: 101 Target HR: 57% of 178 BP: 120/81

Ex Time: 00:00 0.0 mph 0.0 % 25 mm/Sec. 1.0 Cm/mV BLC On/ Notch On/ HF 0.05 Hz/LF 35 Hz

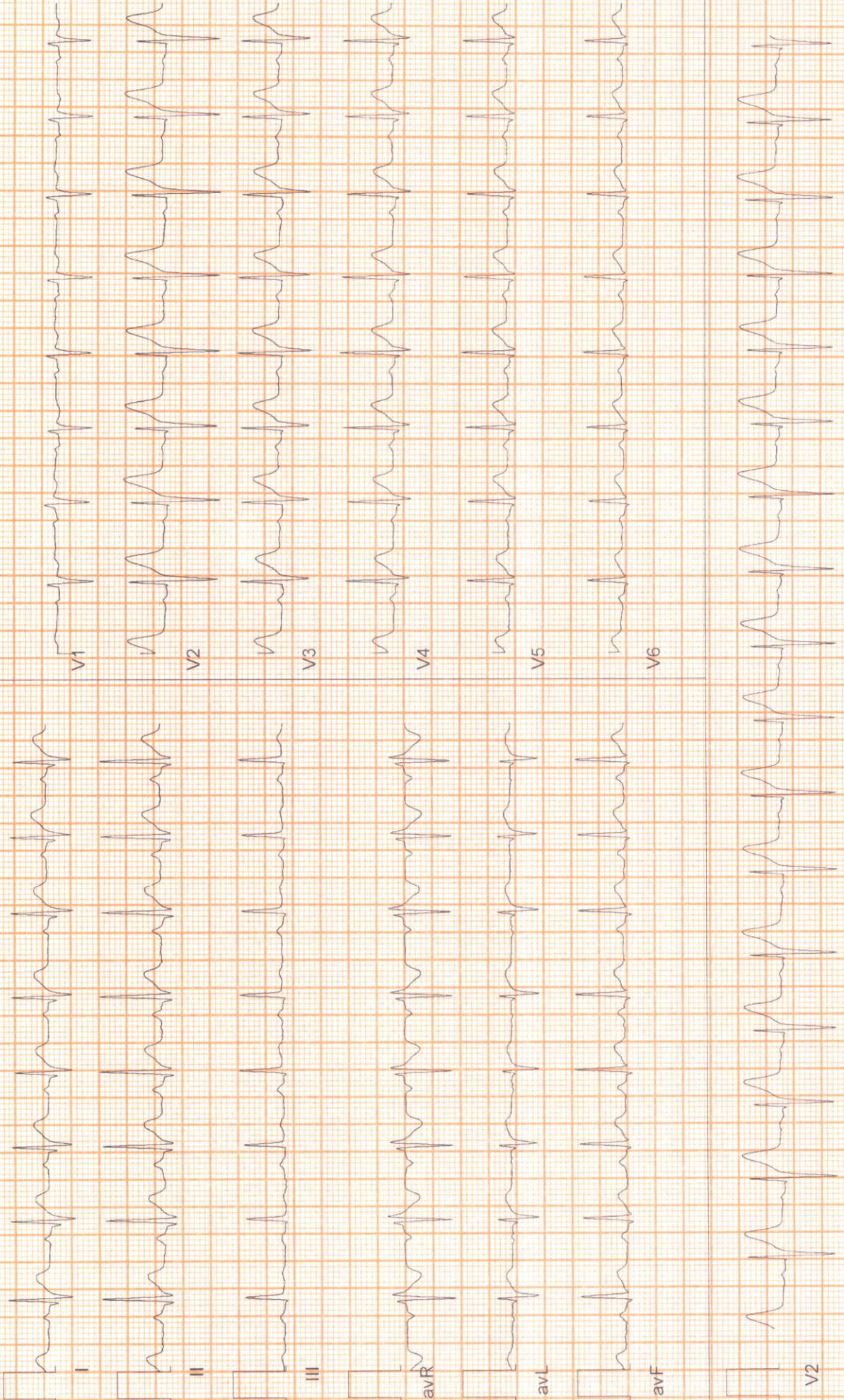

ZENA HEALTHCARE

SAHIDNAGAR, BHUBANESWAR

920 / NAMITA PATEL / 42 Yrs / Female / 157 Cm / 62 Kg

6 x 2 + Rhythm
BRUCE:HV(0:17)



Date: 04 - 04 - 2024 01:04:34 PM METs : 1.0 HR : 105 Target HR : 59% of 178 BP : 120/81

ExTime : 00:00 0.0 mph 0.0 % 25 mm/Sec. 1.0 Cm/mV BLC On/ Notch On/ HF 0.05 Hz/LF 35 Hz



Date: 04 - 04 - 2024 01:04:34 PM METs : 1.0 HR : 102 Target HR : 57% of 178 BP : 120/81

Ext Time : 00:00 0.0 mph 0.0 % 25 mm/Sec. 1.0 Cm/mV BLC On/ Notch On/ HF 0.05 Hz/LF 35 Hz



MATERNITY CARE HOSPITAL

NAME: NAMITA PATEL

SONOGRAPHER : DR.PARUL PATI

AGE-42Y/F

DATE-04/04/2024

USG OF WHOLE ABDOMEN

LIVER: normal in size, shape and parenchymal echotexture. No. SOL seen. Intrahepatic biliary channels normal in caliber and contains no echogenic structure. Portal and hepatic vascular systems within normal limits. P. V. measures 7.2mm.

Gall bladder- Normal seen

SPLEEN : Normal in size, shape and parenchymal echotexture. Spleen measures 11.0cm.

PANCREAS: Normal in size, shape and parenchymal echotexture. Pancreatic duct not dilated.

KIDNEYS: Both the kidneys normal in size, shape and position. Renal cortical echotexture is within normal limits. Cortico medullary differentiation maintained. No evidence of any calculus or hydronephrosis on both sides. Pelvi-calyceal systems appear normal. No focal lesion seen.

- Left kidney measures: 9.8 x 5.5cms.
- Right kidney measures: 8.9 x 4.3cms.

URETERS: Both ureters not visualized (normal).

Appendix- not visualized.

uterus : *uterus is normal in size shape 64.61 X47.38X44.17MM size, and normal endometrium seen in cavity.*

Ovary- Both ovary normal *in echopattern*

Cervix-cervical canal normal , cervix normal

POD- *is free of fluid or sol*

Impression:Normal study of abdomen

Parul Pati

DR. PARUL PATI (O&G MD)

Regd. No: 5569

MATERNITY CARE HOSPITAL & IVF CENTRE

A-142/A-143, Sahid Nagar, Bhubaneswar

Date: 04 - 04 - 2024 01:04:34 PM METs: 4.7 HR: 139 Target HR: 78% of 178 BP: 122/82

Ex Time: 03:00 1.7 mph 10.0 % 25 mm/Sec. 1.0 Cm/mV BLC On/ Notch On/ HF 0.05 Hz/LF 35 Hz

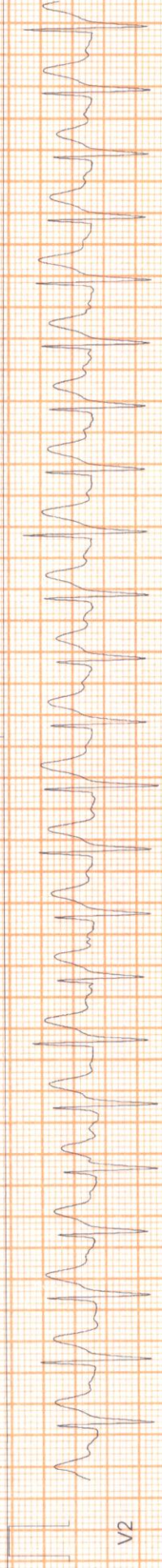
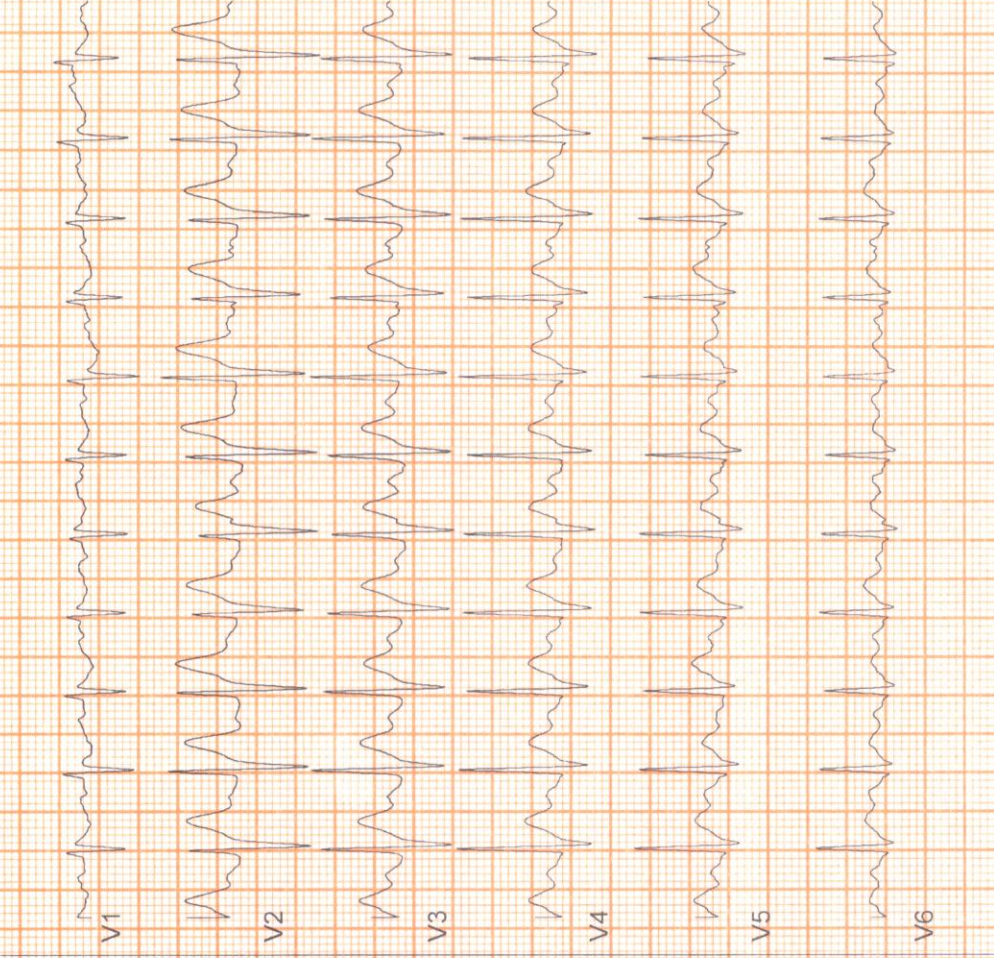
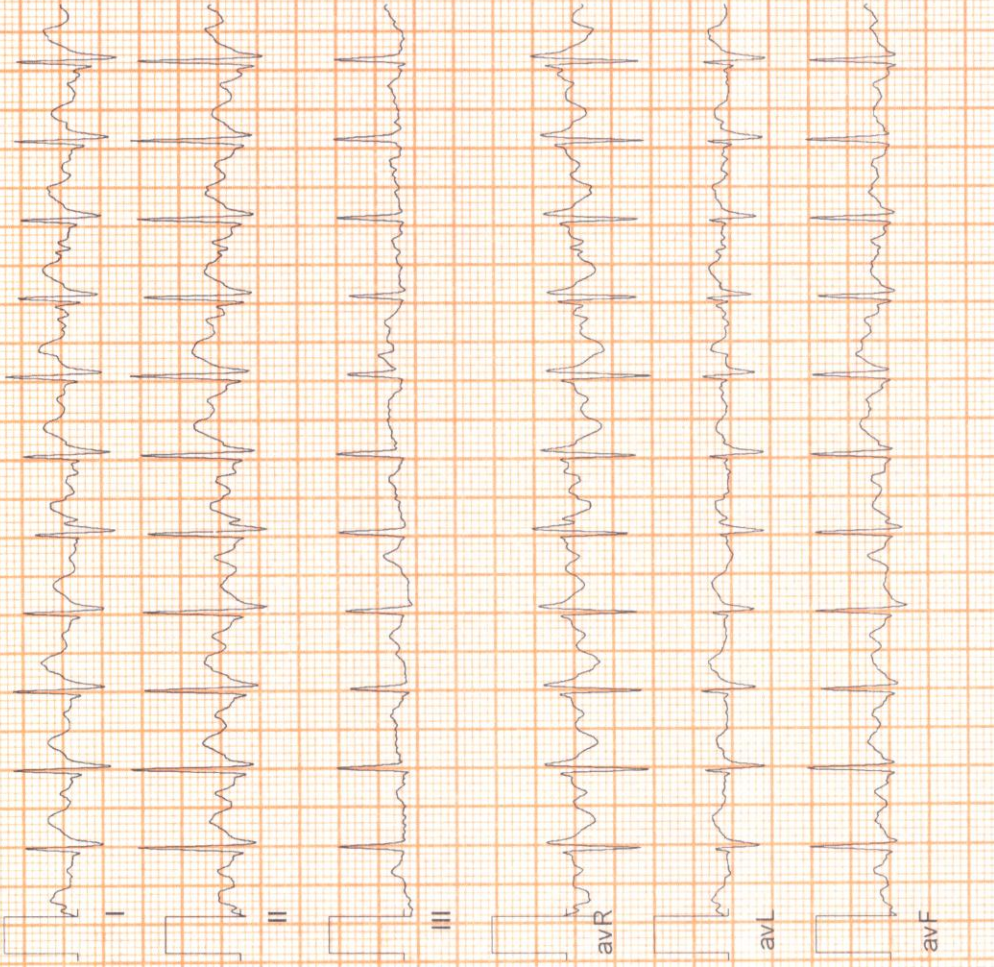



Date: 04 - 04 - 2024 01:04:34 PM METs : 7.1 HR : 165 Target HR : 93% of 178 BP : 123/84
Ext Time : 06:00 - 2.5 mph 12.0 % 25 mm/Sec. 1.0 Cm/mV BLC On/ HF 0.05 Hz/LF 35 Hz

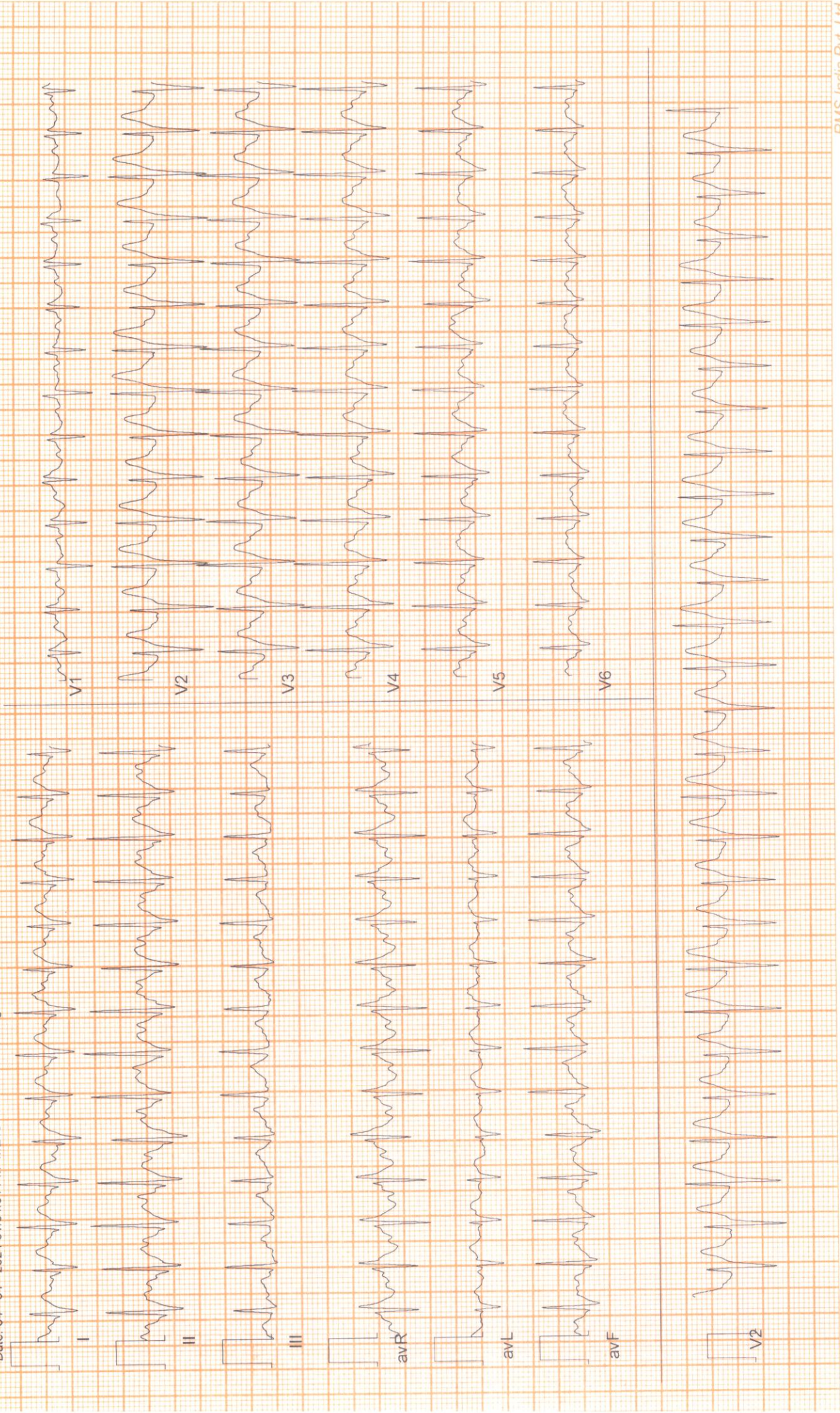

Date: 04 - 04 - 2024 01:04:34 PM METs - 9.2 HR - 184 Target HR : 103% of 178 BP : 125/85

Ex Time : 08:02 3.4 mph 14.0 % 25 mm/Sec. 1.0 Cm/mV BLC On/ HF 0.05 Hz/LF 35 Hz

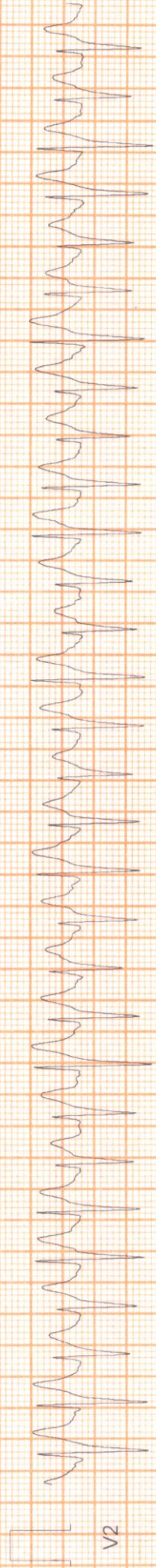
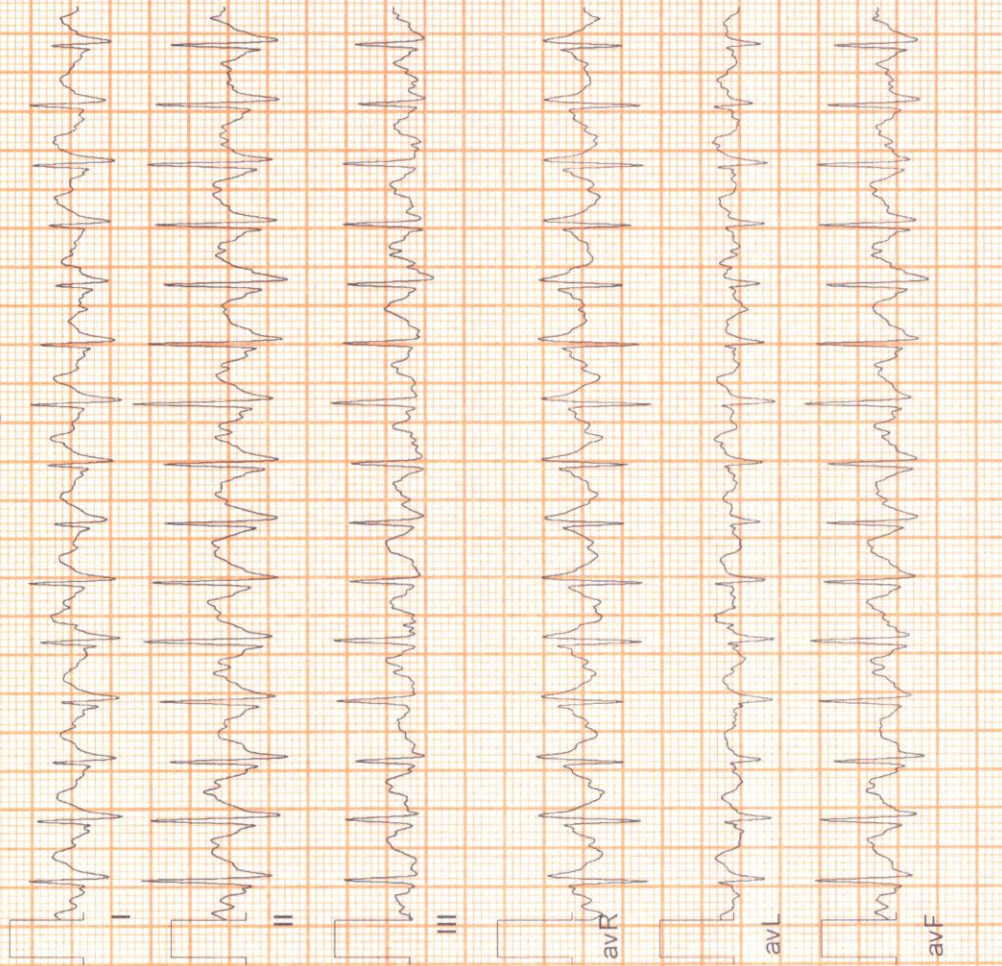



Patient Name : MRS. NAMITA PATEL
Age / Gender : 42 years / Female
Patient ID : 20737

Referral : mediwheel

Collection Time : 04/04/2024, 11:58 AM

Reporting Time : 04/04/2024, 06:15 PM

Sample ID :



23723

Test Description	Value(s)	Reference Range	Unit
LFT, Liver Function Test			
Bilirubin - Total Method : Serum, Jendrassik Grof	0.69	0.00 - 1.00	mg/dL
Bilirubin - Direct Method : Serum, Diazotization	0.18	0.00 - 0.20	mg/dL
Bilirubin - Indirect Method : Serum, Calculated	0.51	0.10 - 0.80	mg/dL
SGOT Method : Serum, UV with P5P, IFCC 37 degree	19.82	8 - 33	U/L
SGPT Method : Serum, UV with P5P, IFCC 37 degree	25.84	3 - 35	U/L
GGT-Gamma Glutamyl Transpeptidase Method : Serum, G-glutamyl-carboxy-nitroanilide	6.64	< 38	U/L
Alkaline Phosphatase Method : PNPP-AMP Buffer/Kinetic	121.35	42-141	U/L
Total Protein	6.97	6.60 - 8.70	g/dL
Albumin Method : Serum, Biuret, reagent blank end point	4.13	3.50 - 5.30	g/dL
Globulin Method : Serum, EIA	2.84	2.00-3.50	g/dL
A/G Ratio Method : Serum, EIA	1.45	1.2 - 2.2	

END OF REPORT

Lab technician

Dr. Kundan Kumar Sahoo
CONSULTANT PATHOLOGIST /
MICROBIOLOGIST

For Home Collection Please Call at Number :

Zena Healthcare Services

Plot No. 119, Opp. Water tank Lane, Near Police Phandi, Saheed Nagar, Bhubaneswar-07
Ph. : 0674-2549902, 9692276908, 8337964922, E-mail : zenahealthcare@gmail.com

Wishing Good Health

Date: 04 - 04 - 2024 01:04:34 PM METs : 4.2 HR : 176 Target HR : 99% of 178 BP : 125/85

Ex Time : 08:02 1.1 mph 0.0 % 25 mm/Sec. 1.0 Cm/mV BL C On/ Notch On/ HF 0.05 Hz/LF 35 Hz

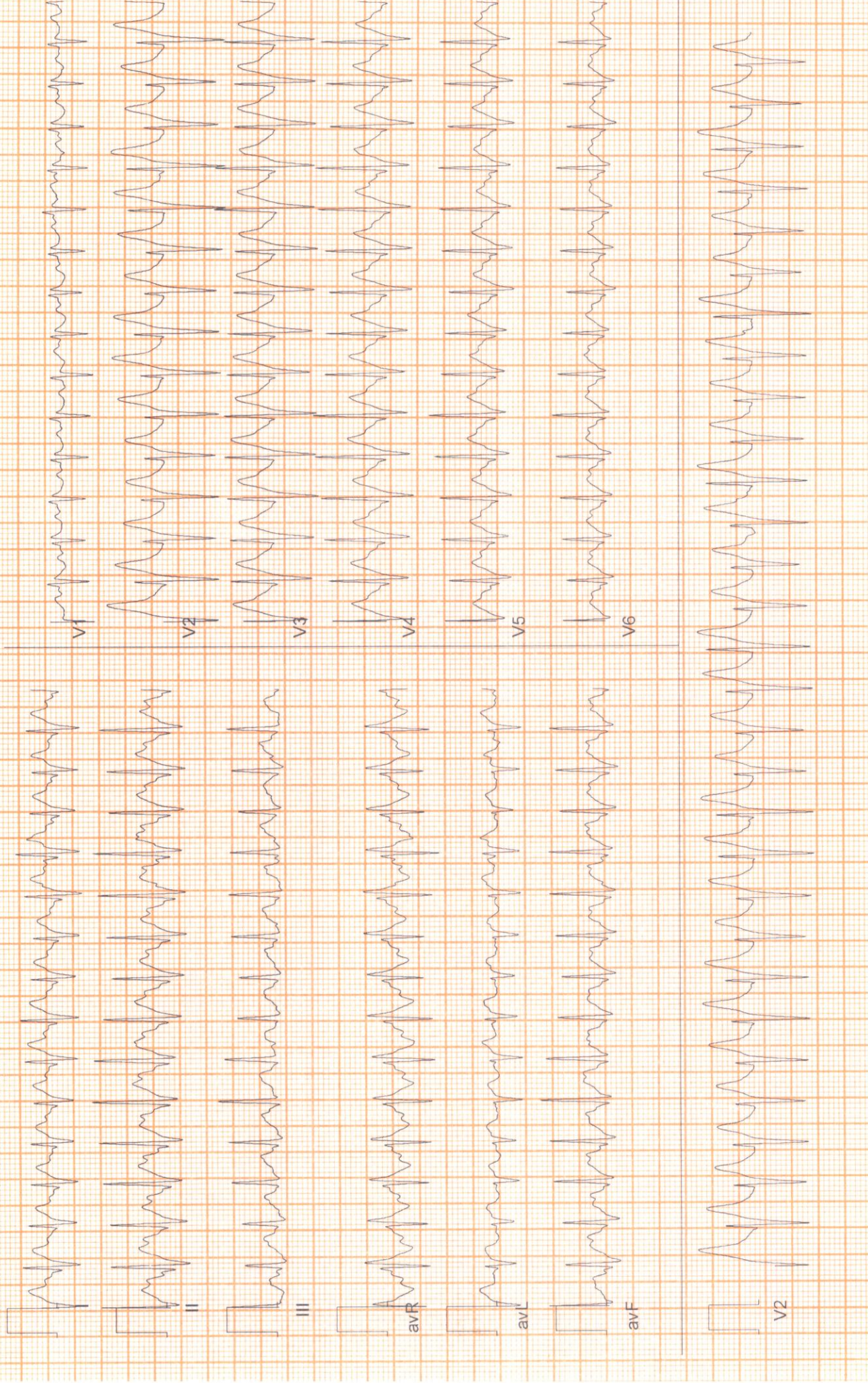



Date: 04 - 04 - 2024 01:04:34 PM METs: 1.2 HR: 169 Target HR: 95% of 178 BP: 124/84

ExTime: 08:02 1.1 mph 0.0 % 25 mm/Sec. 1.0 Cm/mV BLC On/ Notch On/ HF 0.05 Hz/LF 35 Hz

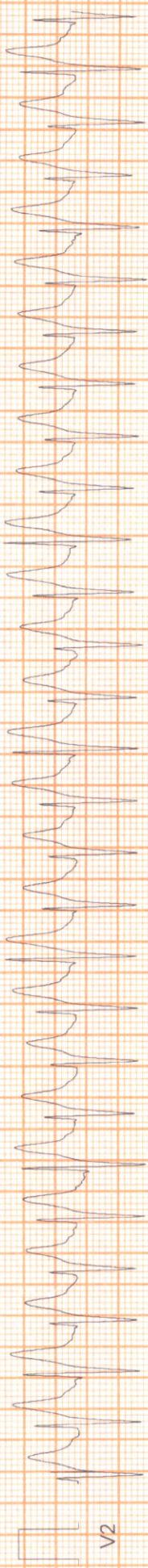
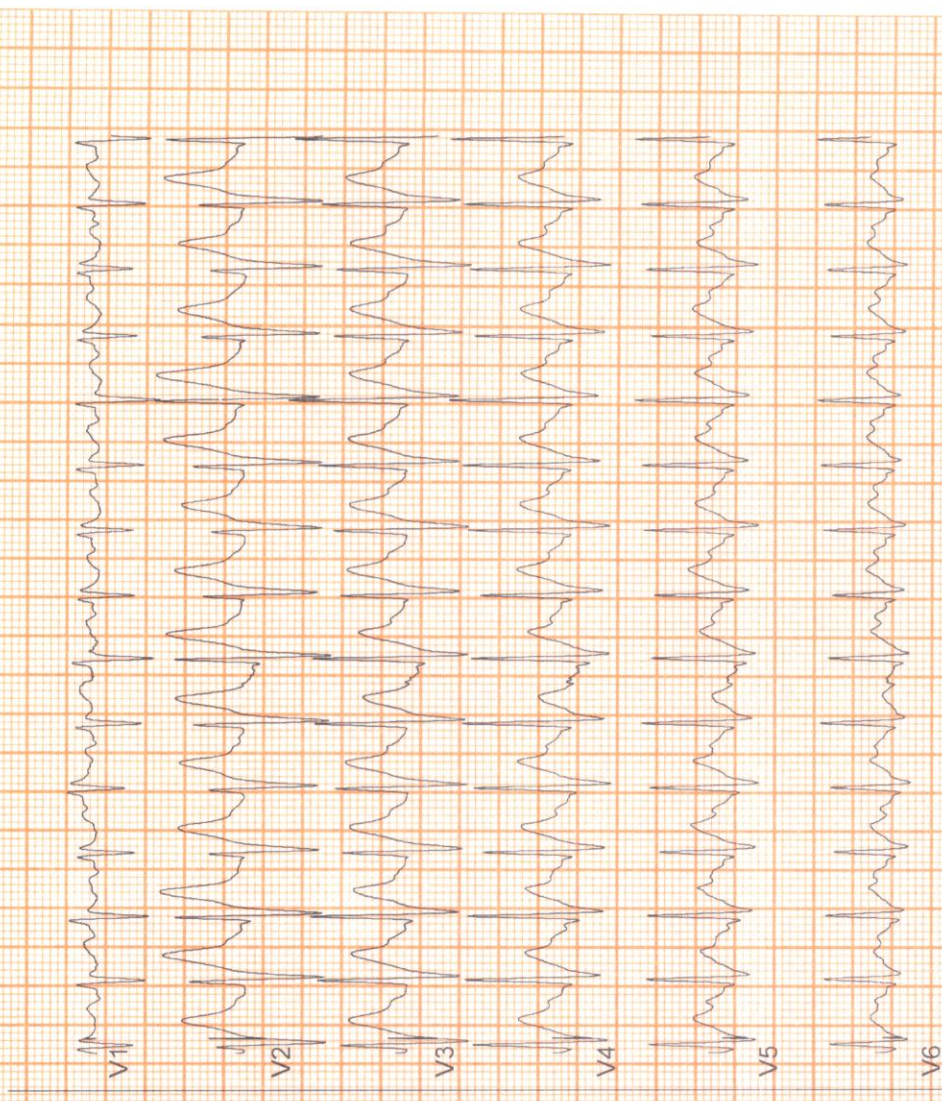
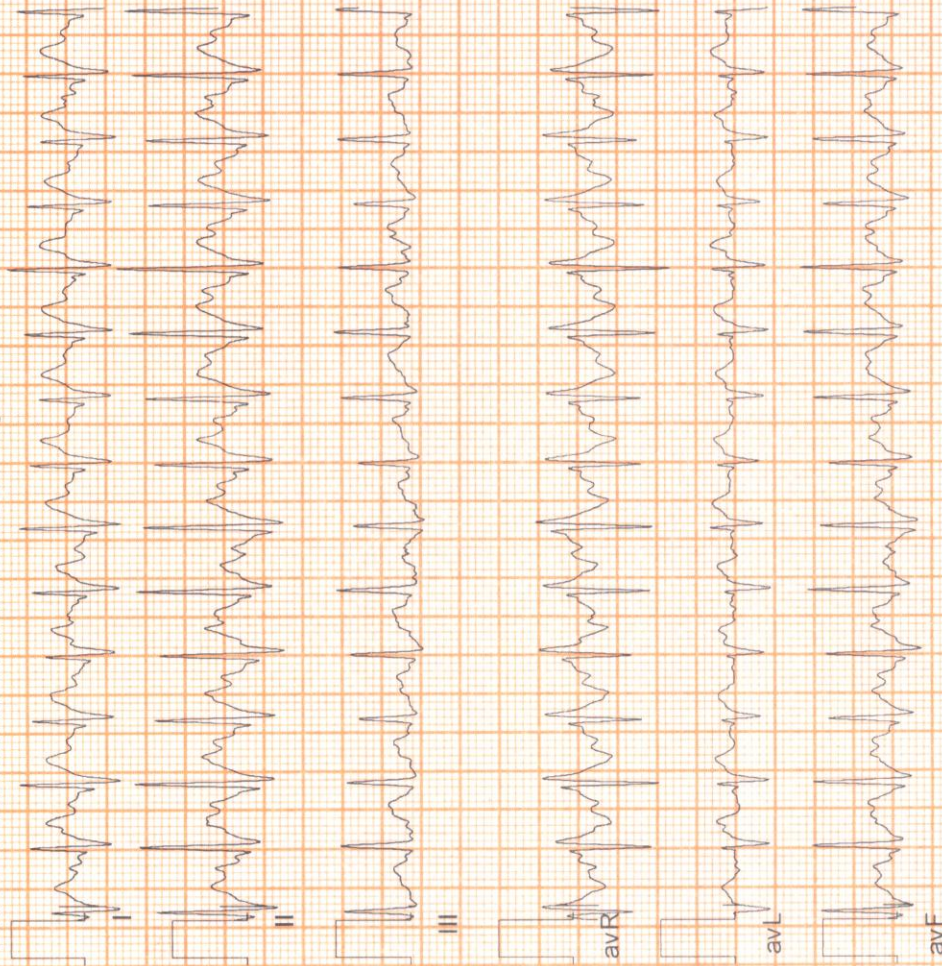



Date: 04 - 04 - 2024 01:04:34 PM METs : 1.0 HR : 136 Target HR : 76% of 178 BP : 124/83

ExTime : 08:02 0.0 mph 0.0 % 25 mm/Sec. 1.0 Cm/mV BLC On/ Notch On/ HF 0.05 Hz/LF 35 Hz

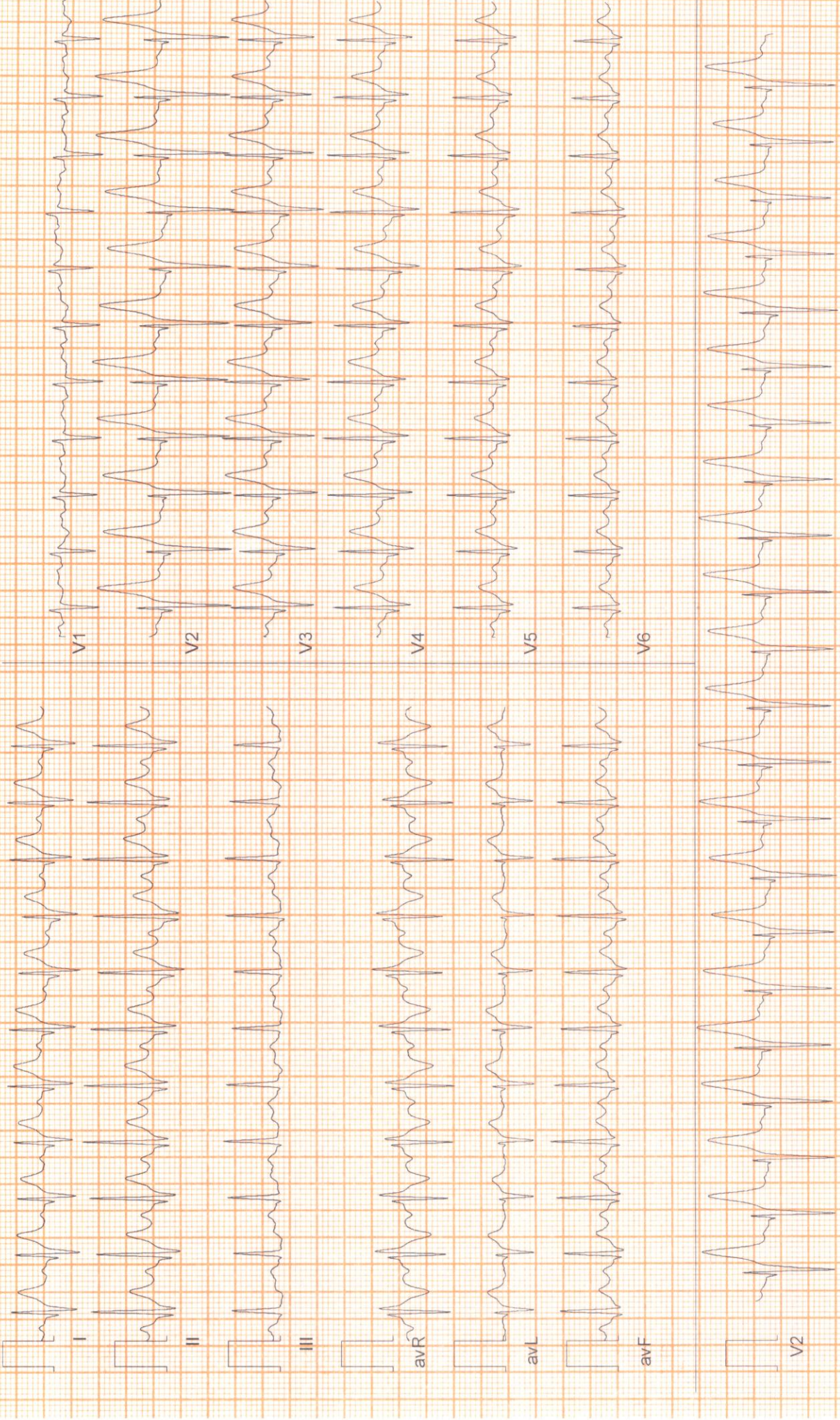



Date: 04 - 04 - 2024 01:04:34 PM METs: 1.0 HR: 127 Target HR: 71% of 178 BP: 123/82

ExTime: 08:02 0.0 mph 0.0 % 25 mm/Sec. 1.0 Cm/mV BLC On/ Notch On/ HF 0.05 Hz/LF 35 Hz

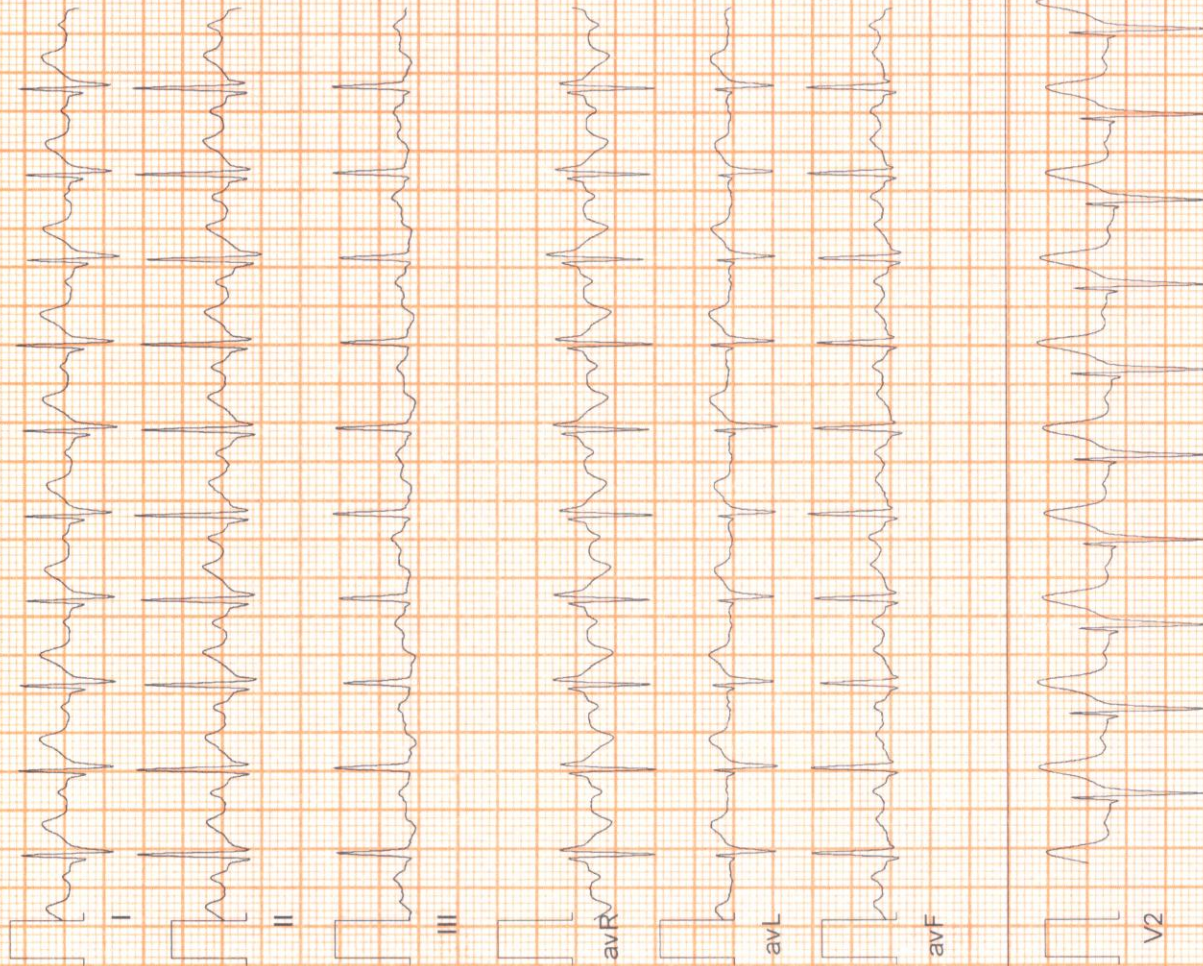



Patient Name : MRS. NAMITA PATEL
Age / Gender : 42 years / Female
Patient ID : 20737

Referral : mediwheel

Collection Time : 04/04/2024, 11:58 AM

Reporting Time : 04/04/2024, 06:14 PM

Sample ID :



23723

Test Description	Value(s)	Reference Range	Unit
Thyroid Profile (T3, T4, TSH)			
T3-Total Method : CLIA	1.16	0.87 - 2.73	ng/dL
T4-Total Method : CLIA	8.34	6.09 - 12.23	ug/dL
TSH-Ultrasensitive Method : CLIA	1.56	0.45 - 4.5 First Trimester : 0.1-2.5 Second Trimester : 0.2-3.0 Third trimester : 0.3-3.0	uIU/mL

Interpretation

TSH	T3	T4	Suggested Interpretation for the Thyroid Function Tests Pattern
Raised	Within range	Within range	Raised Within Range Within Range .Isolated High TSH especially in the range of 4.7 to 15 mIU/ml is commonly associated with Physiological & Biological TSH Variability. Subclinical Autoimmune Hypothyroidism. Intermittent 14 therapy for hypothyroidism .Recovery phase after Non-Thyroidal illness"
Raised	Decreased	Decreased	Chronic Autoimmune Thyroiditis Post thyroidectomy, Post radioiodine Hypothyroid phase of transient thyroiditis"
Raised or within range	Raised	Raised or within range	Interfering antibodies to thyroid hormones (anti-TPO antibodies) Intermittent 14 therapy or T4 overdose •Drug interference- Amiodarone, Heparin, Beta blockers, steroids, anti-epileptics.
Decreased	Raised or within range	Raised or within range	Isolated Low TSH -especially in the range of 0.1 to 0.4 often seen in elderly & Range Range associated with Non-Thyroidal illness .Subclinical Hyperthyroidism .Thyroxine ingestion'
Decreased	Decreased	Decreased	Central Hypothyroidism .Non-Thyroidal illness .Recent treatment for Hyperthyroidism (TSH remains suppressed)"
Decreased	Raised	Raised	Primary Hyperthyroidism (Graves' disease). Multinodular goitre, Toxic nodule •Transient thyroiditis: Postpartum, Silent (lymphocytic), Postviral (granulomatous, subacute, DeQuervain's), Gestational thyrotoxicosis with hyperemesis gravidarum"
Decreased Within Rang	Raised	Within range	T3 toxicosis •Non-Thyroidal illness
Within range	Decreased	Within range	Isolated Low T3-often seen in elderly & associated Non-Thyroidal illness In elderly the drop in T3 level can be upto 25%.

END OF REPORT

For Home Collection Please Call at Number :

Zena Healthcare Services

Plot No. 119, Opp. Water tank Lane, Near Police Phandi, Saheed Nagar, Bhubaneswar-07
Ph. : 0674-2549902, 9692276908, 8337964922, E-mail : zenahealthcare@gmail.com

Wishing Good Health



ZENA
Healthcare Services
Professional | Accuracy | Precision

Professional Accuracy Precision

Regd. No. : 1834

ZENA HEALTHCARE SERVICES
(A Unit of Zena Enterprises)

Patient Name : MRS. NAMITA PATEL
Age / Gender : 42 years / Female
Patient ID : 20737

Referral : mediwheel
Collection Time : 04/04/2024, 11:58 AM
Reporting Time : 04/04/2024, 06:14 PM
Sample ID : 

23723

Test Description	Value(s)	Reference Range	Unit
------------------	----------	-----------------	------



Lab technician



Dr. Kundan Kumar Sahoo
CONSULTANT PATHOLOGIST /
MICROBIOLOGIST

For Home Collection Please Call at Number :

Zena Healthcare Services

Plot No. 119, Opp. Water tank Lane, Near Police Phandi, Saheed Nagar, Bhubaneswar-07
Ph. : 0674-2549902, 9692276908, 8337964922, E-mail : zenahealthcare@gmail.com

Wishing Good Health

Patient Name : MRS. NAMITA PATEL
Age / Gender : 42 years / Female
Patient ID : 20737

Referral : mediwheel
Collection Time : 04/04/2024, 11:58 AM
Reporting Time : 04/04/2024, 06:13 PM
Sample ID : 
23723

Test Description	Value(s)	Reference Range	Unit
<u>Urine(R/M) Routine Examination of Urine</u>			
<u>General Examination</u>			
Colour	PALE YELLOW	Pale Yellow	
Transparency (Appearance)	CLEAR	Clear	
Deposit	Absent	Absent	
Reaction (pH)	Acidic 6.0	4.5 - 7.0	
Specific gravity	1.010	1.005 - 1.030	
<u>Chemical Examination</u>			
Urine Protein (Albumin)	Absent	Absent	
Urine Glucose (Sugar)	Absent	Absent	
<u>Microscopic Examination</u>			
Red blood cells	Absent	0-4	/hpf
Pus cells (WBCs)	2 - 4 /HPF	0-9	/hpf
Epithelial cells	1 - 2 /HPF	0-4	/hpf
Crystals	Absent	Absent	
Cast	Absent	Absent	
Bacteria	Absent	Absent	

END OF REPORT

Lab technician

Dr. Kundan Kumar Sahoo
CONSULTANT PATHOLOGIST /
MICROBIOLOGIST

For Home Collection Please Call at Number :

Zena Healthcare Services

Plot No. 119, Opp. Water tank Lane, Near Police Phandi, Saheed Nagar, Bhubaneswar-07
Ph. : 0674-2549902, 9692276908, 8337964922, E-mail : zenahealthcare@gmail.com

Wishing Good Health



Patient Name : MRS. NAMITA PATEL
Age / Gender : 42 years / Female
Patient ID : 20737

Referral : mediwheel
Collection Time : 04/04/2024, 11:58 AM
Reporting Time : 04/04/2024, 06:07 PM
Sample ID :



Test Description	Value(s)	Reference Range	Unit
Lipid Profile			
Cholesterol-Total Method : Spectrophotometry	121.51	Desirable level < 200 Borderline High 200-239 High >or = 240	mg/dL
Triglycerides Method : Serum, Enzymatic, endpoint	109.58	Normal: < 150 Borderline High: 150-199 High: 200-499 Very High: >= 500	mg/dL
HDL Cholesterol Method : Serum, Direct measure-PEG	30.37	Normal: > 40 Major Risk for Heart: < 40	mg/dL
LDL Cholesterol Method : Enzymatic selective protection	69.22	Optimal < 100 Near / Above Optimal 100-129 Borderline High 130-159 High 160-189 Very High >or = 190	mg/dL
VLDL Cholesterol Method : Serum, Enzymatic	21.92	6 - 38	mg/dL
CHOL/HDL Ratio Method : Serum, Enzymatic	4.00	3.5 - 5.0	
LDL/HDL Ratio Method : Serum, Enzymatic	2.28	2.5 - 3.5	

Note:
8-10 hours fasting sample is required.

END OF REPORT

Lab technician

Dr. Kundan Kumar Sahoo
CONSULTANT PATHOLOGIST /
MICROBIOLOGIST

For Home Collection Please Call at Number :

Zena Healthcare Services

Plot No. 119, Opp. Water tank Lane, Near Police Phandi, Saheed Nagar, Bhubaneswar-07
Ph. : 0674-2549902, 9692276908, 8337964922, E-mail : zenahealthcare@gmail.com

Wishing Good Health

Patient Name : MRS. NAMITA PATEL

Age / Gender : 42 years / Female

Patient ID : 20737

Referral : mediwheel

Collection Time : 04/04/2024, 11:58 AM

Reporting Time : 04/04/2024, 06:15 PM

Sample ID :



Test Description	Value(s)	Reference Range	Unit
<u>Uric acid, Serum</u>			
Uric Acid Method : Uricase, Colorimetric	4.67	3.4 - 7.0	mg/dL
<u>BUN, Serum</u>			
BUN-Blood Urea Nitroge Method : Serum, Urease	12	10 - 50	mg/dL
<u>Creatinine</u>			
Creatinine Method : Serum, Jaffe	0.69	0.60 - 1.30	mg/dL
<u>ESR, Erythrocyte Sedimentation Rate</u>			
ESR - Erythrocyte Sedimentation Rate Method : EDTA Whole Blood, Manual Westergren	17	0 - 20	mm/hr

Interpretation:

- It indicates presence and intensity of an inflammatory process. It does not diagnose a specific disease. Changes in the ESR are more significant than the abnormal results of a single test.
- It is a prognostic test and used to monitor the course or response to treatment of diseases like tuberculosis, bacterial endocarditis, acute rheumatic fever, rheumatoid arthritis, SLE, Hodgkins disease, temporal arteritis and polymyalgia rheumatica.
- It is also increased in pregnancy, multiple myeloma, menstruation, and hypothyroidism.

END OF REPORT



Lab technician



Dr. Kundan Kumar Sahoo
CONSULTANT PATHOLOGIST /
MICROBIOLOGIST

For Home Collection Please Call at Number :

Zena Healthcare Services

Plot No. 119, Opp. Water tank Lane, Near Police Phandi, Saheed Nagar, Bhubaneswar-07
Ph : 0674-2549902, 9692276908, 8337964922, E-mail : zenahealthcare@gmail.com

Wishing Good Health



Patient Name : MRS. NAMITA PATEL

Age / Gender : 42 years / Female

Patient ID : 20737

Referral : mediwheel

Collection Time : 04/04/2024, 11:58 AM

Reporting Time : 04/04/2024, 06:11 PM

Sample ID :



23723

Test Description	Value(s)	Reference Range	Unit
Glucose, Fasting (FBS)			
Glucose fasting Method : Fluoride Plasma-F, Hexokinase	94.56	75 - 115	mg/dL
Glucose, Post Prandial (PP)			
Blood Glucose-Post Prandial Method : Hexokinase	128.97	70 - 140	mg/dL
HbA1c, Glycosylated Hemoglobin			
HbA1c (GLYCOSYLATED HEMOGLOBIN), BLOOD Method : (HPLC, NGSP certified)	5.34		%
Estimated Average Glucose :	106.56	-	mg/dL

Interpretation

As per American Diabetes Association (ADA)	
Reference Group	HbA1c in %
Non diabetic adults >=18 years	<5.7
At risk (Prediabetes)	5.7 - 6.4
Diagnosing Diabetes	>= 6.5
Therapeutic goals for glycemic control	Age > 19 years Goal of therapy: < 7.0 Action suggested: > 8.0 Age < 19 years Goal of therapy: <7.5

Note:

1. Since HbA1c reflects long term fluctuations in the blood glucose concentration, a diabetic patient who is recently under good control may still have a high concentration of HbA1c. Converse is true for a diabetic previously under good control but now poorly controlled .
2. Target goals of < 7.0 % may be beneficial in patients with short duration of diabetes, long life expectancy and no significant cardiovascular disease. In patients with significant complications of diabetes, limited life expectancy or extensive co-morbid conditions, targeting a goal of < 7.0 % may not be appropriate.

Comments

HbA1c provides an index of average blood glucose levels over the past 8 - 12 weeks and is a much better indicator of long term glycemic control as compared to blood and urinary glucose determinations.

For Home Collection Please Call at Number :

Zena Healthcare Services

Plot No. 119, Opp. Water tank Lane, Near Police Phandi, Saheed Nagar, Bhubaneswar-07
Ph. : 0674-2549902, 9692276908, 8337964922, E-mail : zenahealthcare@gmail.com

Wishing Good Health



ZENA HEALTHCARE SERVICES
(A Unit of Zena Enterprises)

Patient Name : MRS. NAMITA PATEL
Age / Gender : 42 years / Female
Patient ID : 20737

Referral : mediwheel
Collection Time : 04/04/2024, 11:58 AM
Reporting Time : 04/04/2024, 06:11 PM
Sample ID : 
23723

Test Description	Value(s)	Reference Range	Unit
------------------	----------	-----------------	------

ADA criteria for correlation between HbA1c & Mean plasma glucose levels.

HbA1c(%)	Mean Plasma Glucose (mg/dL)
6	126
7	154
8	183
9	212
10	240
11	269
12	298

Blood Group ABO & Rh Typing, Blood

Blood Group (ABO typing) "O"
Method : Manual-Hemagglutination
RhD Factor (Rh Typing) Positive
Method : Manual hemagglutination

END OF REPORT

SS

Lab technician

Woh

Dr.Kundan Kumar Sahoo
CONSULTANT PATHOLOGIST /
MICROBIOLOGIST

For Home Collection Please Call at Number :

Zena Healthcare Services

Plot No. 119, Opp. Water tank Lane, Near Police Phandi, Saheed Nagar, Bhubaneswar-07
Ph. : 0674-2549902, 9692276908, 8337964922, E-mail : zenahealthcare@gmail.com

Wishing Good Health



ZENA
Healthcare Services
Professional | Accuracy | Precision

Professional Accuracy Precision

Regd. No. : 1834

ZENA HEALTHCARE SERVICES

(A Unit of Zena Enterprises)

Patient Name : MRS. NAMITA PATEL
Age / Gender : 42 years / Female
Patient ID : 20737

Referral : mediwheel

Collection Time : 04/04/2024, 11:58 AM

Reporting Time : 04/04/2024, 06:18 PM

Sample ID :



23723

Test Description	Value(s)	Reference Range	Unit
Complete Blood Count			
Hemoglobin (Hb)	11.2	12.0 - 15.0	gm/dL
Erythrocyte (RBC) Count	4.04	3.8 - 4.8	mil/cu.mm
Packed Cell Volume (PCV)	34.7	36 - 46	%
Mean Cell Volume (MCV)	85.89	83 - 101	fL
Mean Cell Haemoglobin (MCH)	27.72	27 - 32	pg
Mean Corpuscular Hb Conc. (MCHC)	32.28	31.5 - 34.5	g/dL
Red Cell Distribution Width (RDW)	12.1	11.6 - 14.0	%
Total Leucocytes (WBC) Count	7800	4000-10000	cell/cu.mm
Neutrophils	57	40 - 80	%
Lymphocytes	38	20 - 40	%
Monocytes	03	2 - 10	%
Eosinophils	02	1 - 6	%
Basophils	00	1-2	%
Platelet Count	242	150 - 410	10 ³ /ul
Mean Platelet Volume (MPV)	11.0	7.2 - 11.7	fL
PCT	0.27	0.2 - 0.5	%
PDW	18.4	9.0 - 17.0	%

END OF REPORT

Lab technician

Dr. Kundan Kumar Sahoo
CONSULTANT PATHOLOGIST /
MICROBIOLOGIST

For Home Collection Please Call at Number :

Zena Healthcare Services

Plot No. 119, Opp. Water tank Lane, Near Police Phandi, Saheed Nagar, Bhubaneswar-07
Ph. : 0674-2549902, 9692276908, 8337964922, E-mail : zenahealthcare@gmail.com

Wishing Good Health