

SOLANKI, RASHMIKA  
Female

13-Apr-24 7:40:42 AM

Rate 78  
PR 152  
QRSD 82  
QT 348  
QTc 397  
--AXIS--  
P 22  
QRS 28  
T 6  
12 Lead; Standard Placement

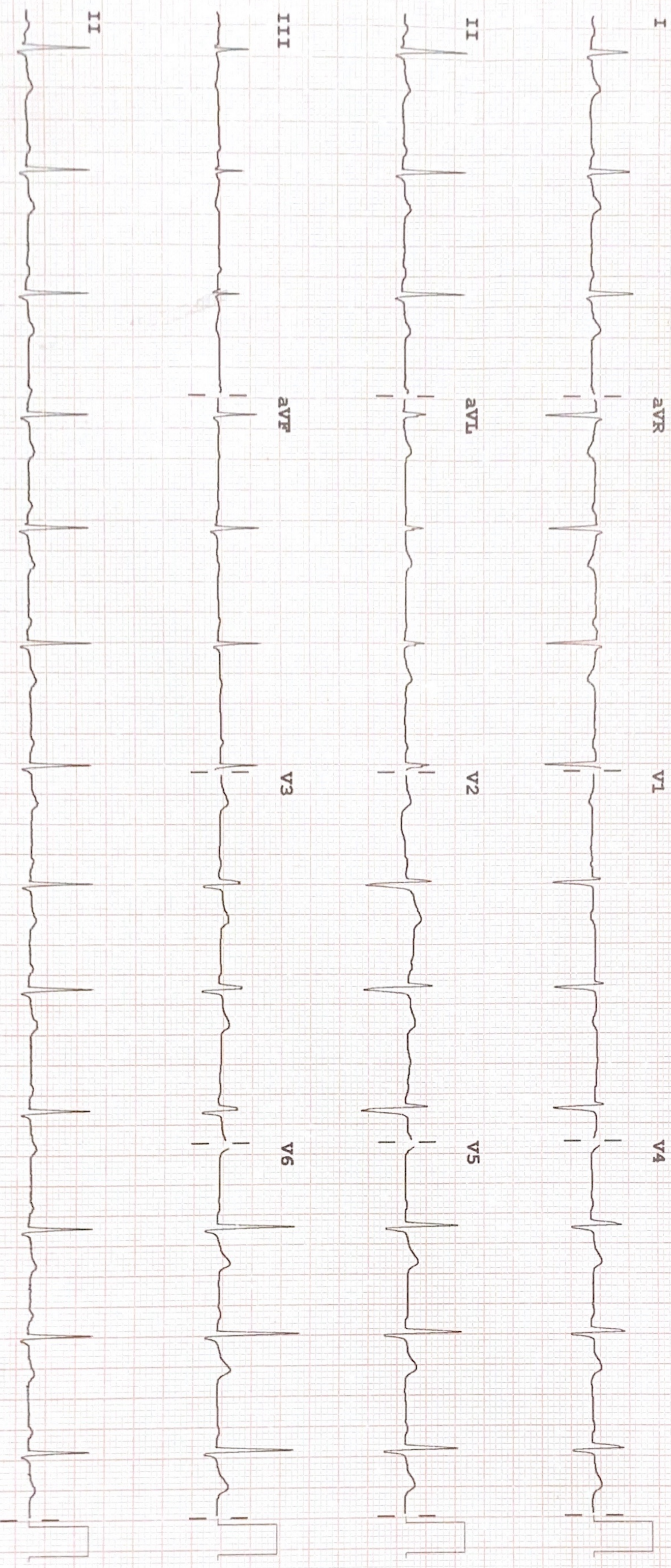

Device:

Speed: 25 mm/sec

Limb: 10 mm/mV

Chest: 10.0 mm/mV

for PHILIPS

REORDER M22428

F 50~ 0.50-150 Hz W

PH09

P?



## 2D-ECHOCARDIOGRAPHY AND COLOR DOPPLER REPORT

NAME: RASHMIKABEN SOLANKI

AGE/SEX: 38 YRS/FEMALE

DATE: 13/04/2024

REF BY: DIRECT

### OBSERVATION:

- NORMAL LV SIZE AND NORMAL LV SYSTOLIC FUNCTION. LVEF = 60% (VISUAL).
- NO RWMA AT REST.
- GRADE II LV DIASTOLIC DYSFUNCTION.
- MILD MR. NO MS.
- NO AR. NO AS.
- MILD TR. NO PAH. RVSP : 28 MMHG.
- NORMAL SIZED LA, RA & RV WITH NORMAL RV SYSTOLIC FUNCTION.
- NORMAL SIZED MPA, RPA & LPA.
- INTACT IAS & IVS.
- NO E/O INTRACARDIAC CLOT/VEGETATION/PE.
- NORMAL IVC.
- NORMAL PERICARDIUM.

LA: 29MM

AO: 27MM

IVS: 12/14MM

LVPW: 11/13MM

LVID: 44/25MM

### CONCLUSION:

- NORMAL LV/RV SIZE AND SYSTOLIC FUNCTION.
- NO RWMA AT REST.
- LVEF = 60% (VISUAL).

  
DR. NIRAV BHALANI  
[CARDIOLOGIST]

DR. ARVIND SHARMA  
[CARDIOLOGIST]



PATIENT NAME: RASHMIKABEN H. SOLANKI

AGE/SEX: 38 YEARS /FEMALE

DATE: Saturday, 13 April 2024

CHEST X-RAY (PA)

Both lung fields appear normal.

Both hila appear normal

Bilateral costo-phrenic angles appear grossly clear

Mediastinum and cardiac shadow appear normal

Bony thorax appears unremarkable

No evidence of free gas under domes of diaphragm

IMPRESSION:

- NO SIGNIFICANT ABNORMALITY NOTED IN LUNG FIELDS
- NORMAL CARDIAC SHADOW

  
DR SHARAD RUNGTA (MD & DNB)  
CONSULTANT RADIOLOGIST

*Not all pathologies can be detected on ultrasound in each scan. Further radiographic evaluation is suggested if required.*



PATIENT NAME: RASHMIKABEN H. SOLANKI

AGE/SEX: 38 YRS/F

DATE: Saturday, 13 April 2024

**ULTRASOUND OF ABDOMEN & PELVIS**

**LIVER** appears normal in size and shows raised parenchymal echogenicity. No evidence of focal lesion. No evidence of dilated IHBR or portal vein. CBD appears normal.

**GALL BLADDER** is distended. No evidence of abnormal wall thickening or any significant calculus within.

**PANCREAS** appears normal. MPD is WNL.

**SPLEEN** appears normal in size and shows normal parenchymal echogenicity. No evidence of focal lesion.

**BOTH KIDNEYS** appear normal in size, shape and position. Show normal cortical echogenicity. Corticomedullary differentiation is maintained. No evidence of calculus or hydronephrosis on either side.

**URINARY BLADDER** is partially full. No evidence of abnormal wall thickening or any significant calculus within.

**UTERUS** appears normal in size and position. CET is 6.8 mm WNL. No evidence of focal lesion noted. No evidence of focal or obvious adnexal mass lesion noted.

**BOWEL LOOPS** appear normal and show normal peristalsis. No evidence of LYMPHADENOPATHY noted. No evidence of ASCITES noted.

**IMPRESSION:**

- Grade I Fatty Liver.

  
DR SHARAD RUNGTA (MD & DNB)  
CONSULTANT RADIOLOGIST

*Not all pathologies can be detected on ultrasound in each scan. Further radiographic evaluation is suggested if required.*



<b>Patient Name :</b>	Rashmikaben Hiteshbhai Solanki	<b>Sample No. :</b>	20240400416 
<b>Patient ID :</b>	20240400322	<b>Visit No. :</b>	OPD20240401089
<b>Age / Sex :</b>	38y/Female	<b>Call. Date :</b>	13/04/2024 08:20
<b>Consultant :</b>	DR KANCHI DESAI	<b>S. Coll. Date :</b>	13/04/2024 08:37
<b>Ward :</b>	-	<b>Report Date :</b>	13/04/2024 15:54

**CBC, ESR**

Investigation	Result	Normal Value
Hemoglobin :	10.3 gm/dl [L]	12.5 to 16.0 gm/dl
P.C.V. :	34.6 % [L]	37.0 to 47.0 %
M.C.V. :	68.2 fL [L]	78 to 100 fL
M.C.H. :	20.3 pg [L]	27 to 31 pg
M.C.H.C. :	29.8 g/dl [L]	32 to 36 g/dl
RDW :	14.3 % [H]	11.5 to 14.0 %
RBC Count :	5.07 X 10 <sup>6</sup> / cumm	4.2 to 5.4 X 10 <sup>6</sup> / cumm
Polymorphs :	74 % [H]	38 to 70 %
Lymphocytes :	22 %	15 to 48 %
Eosinophils :	2 %	0 to 6 %
Monocytes :	2 % [L]	3 to 11 %
Total :	100	< 100 > 100
WBC Count :	6400 /cmm	4000 to 10000 /cmm
Platelets Count :	322000 /cmm	1,50,000 to 4,50,000 /cmm
ESR - After One Hour :	16 mm/hr	1 to 20 mm/hr

**Dr. Mehul Desai**  
M.B.D.C.P  
Reg.No.G-9521



<b>Patient Name :</b>	Rashmikaben Hiteshbhai Solanki	<b>Sample No. :</b>	20240400416 
<b>Patient ID :</b>	20240400322	<b>Visit No. :</b>	OPD20240401089
<b>Age / Sex :</b>	38y/Female	<b>Call. Date :</b>	13/04/2024 08:20
<b>Consultant :</b>	DR KANCHI DESAI	<b>S. Coll. Date :</b>	13/04/2024 08:37
<b>Ward :</b>	-	<b>Report Date :</b>	13/04/2024 15:54

### Blood Group

Investigation	Result	Normal Value
<b>BLOOD GROUP :</b>		
ABO	B	
Rh	Positive	

### FBS & PPBS

Investigation	Result	Normal Value
Blood Sugar (FBS) :	115 mg/dl [H]	74 - 100 mg/dl
Urine Sugar ( FUS ) :	Nil	
Blood Sugar (PP2BS) :	132 mg/dl [H]	70 to 120 mg/dl
Urine Sugar ( PP2US ) :	Nil	

### HBA1C

Investigation	Result	Normal Value
Glycosylated Hb :	6 % [H]	Near Normal Glycemia : 6 to 7 Excellent Control : 7 to 8 Good Control : 8 to 9 Fair Control : 9 to 10 Poor Control : > 10
Average Plasma Glucose of Last 3 Months :	125.5	

Dr.Mehul Desai  
M.B.D.C.P  
Reg.No.G-9521



Patient Name :	Rashmikaben Hiteshbhai Solanki	Sample No. :	20240400416 
Patient ID :	20240400322	Visit No. :	OPD20240401089
Age / Sex :	38y/Female	Call. Date :	13/04/2024 08:20
Consultant :	DR KANCHI DESAI	S. Coll. Date :	13/04/2024 08:38
Ward :	-	Report Date :	13/04/2024 15:54

### RENAL FUNCTION TEST

Investigation	Result	Normal Value
Creatinine :	0.6 mg/dl	0.6 - 1.4 mg/dl
Urea :	23 mg/ dl	13 - 45 mg/dl
Uric Acid :	3.1 mg/dl	3.5 - 7.2 mg/dl
Calcium :	8.9 mg/dl	8.5 - 10.5

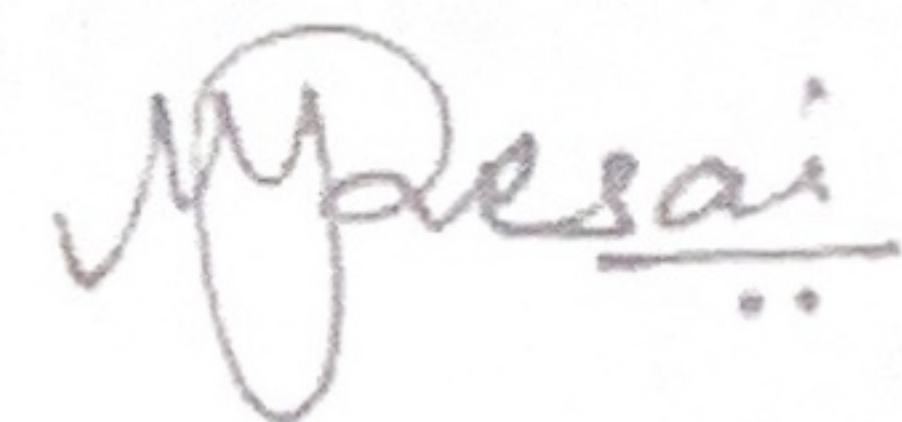

Dr.Mehul Desai  
M.B.D.C.P  
Reg.No.G-9521



<b>Patient Name :</b>	Rashmikaben Hiteshbhai Solanki	<b>Sample No. :</b>	20240400416 
<b>Patient ID :</b>	20240400322	<b>Visit No. :</b>	OPD20240401089
<b>Age / Sex :</b>	38y/Female	<b>Call. Date :</b>	13/04/2024 08:20
<b>Consultant :</b>	DR KANCHI DESAI	<b>S. Coll. Date :</b>	13/04/2024 08:38
<b>Ward :</b>	-	<b>Report Date :</b>	13/04/2024 15:54

### LFT (Liver Function Test)

Investigation	Result	Normal Value
Total Bilirubin :	0.7 mg/dl	0.2 to 1.0 mg/dl
Direct Bilirubin :	0.4 mg/dl	0.0 to 0.2 mg/dl
Indirect Bilirubin :	0.3 mg/dl	0.0 to 0.8 mg/dl
AST (SGOT) :	29 U/L	5 to 34 U/L
ALT (SGPT) :	24 U/L	0 to 55 U/L
Total Protein (TP) :	6 g/dL [L]	6.4 to 8.3, g/dl
Albumin (ALB) :	3.9 g/dl	3.5 to 5.2 g/dl
Globulin :	2.1 g/dl	2.3 to 3.5 g/dl
A/G Ratio :	1.86	
Alkaline Phosphatase (ALP) :	80 U/L	40 to 150 U/L
GAMMA GT. :	26 U/L	7 to 35 U/L



Dr.Mehul Desai  
M.B.D.C.P  
Reg.No.G-9521





Patient Name :	Rashmikaben Hiteshbhai Solanki	Sample No. :	20240400416
Patient ID :	20240400322	Visit No. :	OPD20240401089
Age / Sex :	38y/Female	Call. Date :	13/04/2024 08:20
Consultant :	DR KANCHI DESAI	S. Coll. Date :	13/04/2024 08:38
Ward :	-	Report Date :	13/04/2024 15:54

### Lipid Profile

Investigation	Result	Normal Value
Sample :	Fasting	
Sample Type :	Normal	
Cholesterol (Chol) :	193 mg/dl	Low risk : < 200 Moderate risk : 200 - 239 High risk : > or = 240
Triglyceride :	184 mg/dl	Normal : < 200.0 High : 200 - 499 Very High : > or = 500
HDL Cholesterol :	36 mg/dl [ L ]	Low risk: >or = 60 mg/dL High risk : Up to 35 mg/dL
LDL :	120.2 mg/dl [ L ]	131.0 to 159.0(N) < 130.0(L) > 159.0(H)
VLDL :	36.8 mg/dl [ H ]	Up to 0 to 34 mg/dl
LDL/HDL Ratio :	3.34	Low risk : 0.5 to 3.0 Moderate risk : 3.0 to 6.0 Elevted level high > 6.0
Total Chol / HDL Ratio :	5.36	Low Risk : 3.3 to 4.4 Average Risk : 4.4 to 7.1 Moderate Risk : 7.1 to 11.0 High Risk : > 11.0
Total Lipids :	713 mg/dl [ H ]	400 to 700 mg/dl

**Note :-** Lipemic samples give high triglyceride value and falsely low LDL value.

**Dr.Mehul Desai**  
**M.B.D.C.P**  
**Reg.No.G-9521**



Unipath Specialty Laboratory (Baroda) LLP - Platinum Complex, Opp. HDFC Bank, Nr. Radha Krishna char rasta, Akota, Vadodra - 390020  
 Phone: 0265-2354435 / 2326260 | Mobile: 7228800500 / 8155028222 | Email: info@unipathllp.in  
 Home Visit / OPD Reception : 9998724579



**TEST REPORT**

Reg. No. : 40401006540 Reg. Date : 13-Apr-2024 12:54 Collected On : 13-Apr-2024 12:54  
 Name : Ms. RASHMIKABEN SOLANKI Approved On : 13-Apr-2024 13:51  
 Age : 38 Years Gender : Female Ref. No. : Dispatch At :  
 Ref. By : Tele No. :  
 Location : SAVITA SUPERSPECIALTY HOSPITAL @ WAGHODIYA ROAD

Test Name	Results	Units	Bio. Ref. Interval
<b>THYROID FUNCTION TEST</b>			
T3 (triiodothyronine) <i>Method:CLIA</i>	1.16	ng/mL	0.6 - 1.81
T4 (Thyroxine) <i>Method:CLIA</i>	7.80	µg/dL	4.5 - 12.6
TSH ( ultra sensitive) <i>Method:CLIA</i>	4.063	µIU/mL	0.55 - 4.78
Sample Type:Serum			

**Comments:**

Thyroid stimulating hormone (TSH) is synthesized and secreted by the anterior pituitary in response to a negative feedback mechanism involving concentrations of FT3 (free T3) and FT4 (free T4). Additionally, the hypothalamic tripeptide, thyrotropin-releasing hormone (TRH), directly stimulates TSH production. TSH stimulates thyroid cell production and hypertrophy, also stimulate the thyroid gland to synthesize and secrete T3 and T4. Quantification of TSH is significant to differentiate primary (thyroid) from secondary (pituitary) and tertiary (hypothalamus) hypothyroidism. In primary hypothyroidism, TSH levels are significantly elevated, while in secondary and tertiary hypothyroidism, TSH levels are low.

**TSH levels During Pregnancy :**

- First Trimester : 0.1 to 2.5 µIU/mL
- Second Trimester : 0.2 to 3.0 µIU/mL
- Third trimester : 0.3 to 3.0 µIU/mL

Reference : Carl A.Burtis,Edward R.Ashwood,David E.Bruns. Tietz Textbook of Clinical Chemistry and Molecular Diagnostics. 5th Eddition. Philadelphia: WB Saunders,2012:2170

----- End Of Report -----

This is an electronically authenticated report."Please verify the authenticity of this report by scanning the QR code to ensure data integrity."  
 Test done from collected sample.

Printed On: 13-Apr-2024 13:52

We are open 24 x 7 & 365 days

Dr. Vishal Jhaveri

Reg. G-13041  
 LLP Identification Number: AAN-8932  
 Page 1 of 1



Patient Name :	Rashmikaben Hiteshbhai Solanki	Sample No. :	20240400416
Patient ID :	20240400322	Visit No. :	OPD20240401089
Age / Sex :	38y/Female	Call. Date :	13/04/2024 08:20
Consultant :	DR KANCHI DESAI	S. Coll. Date :	13/04/2024 08:37
Ward :	-	Report Date :	13/04/2024 15:54

**Urine R/M**

Investigation	Result	Normal Value
Quantity - :	20 ml	
Colour - :	Pale Yellow	
Reaction (pH) :	5.0	4.6-8.0
Turbidity :	Clear	
Deposit :	Absent	Absent
Sp.Gravity :	1.020	1.005-1.010
Protein :	Absent	Absent
Glucose :	Absent	Absent
Bile Salts :	Absent	Absent
Bile pigments :	Absent	Absent
Ketones :	Absent	Absent
Urobilinogen :	Absent	
Blood :	Absent	Absent
Pus Cells :	25-35 /hpf	0-5/hpf
Red Blood Cells :	2-3 /hpf	Absent
Epithelial Cells :	4-5 /hpf	
Leucocytes Esterase :	++	

Dr.Mehul Desai  
M.B.D.C.P  
Reg.No.G-9521



**Examination by Ophthalmologist**

Name: RASHMIKABEN H SOLANKI

Reg. No: 20240400322

Age/ Sex: 38/FEMALE

DOE: 13/04/2024

Nil

**Medical History:**

Nil Low BP  
HTN - On Rx

**Examination of Eye:**      Right      LEFT

External Examination: \_\_\_\_\_

Anti seg Examination: WNL \_\_\_\_\_

Schiot Tonometry IOP: \_\_\_\_\_

**Fundus:**

Without Glass Distant Vision: 6/6      6/6

Near Vision: N6      N6

With Glass Distant Vision: -      -

Near Vision: \_\_\_\_\_

Colour Vision (With Ishihara Chart): WNL

**Impression:**

WNL

**Advice:**

-

Signature: \_\_\_\_\_





### Examination by Physician

Name: RASHMIKABEN H SOLANKI

Reg. No: 20240400322

Age/ Sex: 38/FEMALE

DOE: 13/04/2024

#### Physical Examination

Height: 151 cm Weight: 65 kg BMI: 28.50

Temperature: (N) Pulse: 78 BP: 136/92

SpO<sub>2</sub> - 98%

#### Chief Complaints:

Burning micturition

#### Past History:

KIDNEY - HTN on Amlo 5mg QD

#### Examination:

General Examination:

NAD

Systemic Examination:

RS - clear

CVS - S<sub>1</sub>S<sub>2</sub> +nd

#### Investigation:

RBS \_\_\_\_\_

ECG \_\_\_\_\_

Others \_\_\_\_\_

Advice: Maintain adequate hydration

Syl Citral 20ml T 1/2 glass water

Signature \_\_\_\_\_



प्रति,

समन्वयक,

Mediwheel (Arcofemi Healthcare Limited)

हेल्पलाइन नंबर: 011-41195959

महोदय/ महोदया,

विषय: बैंक ऑफ़ बड़ौदा के कर्मचारियों के लिए वार्षिक स्वास्थ्य जांच।

हम आपको सूचित करना चाहते हैं कि हमारे कर्मचारी की पत्नी/पति जिनके विवरण निम्नानुसार हैं हमारे करार के अनुसार आपके द्वारा उपलब्ध कराई गई कैशलेस वार्षिक स्वास्थ्य जांच सुविधा का लाभ लेना चाहते हैं।

स्वास्थ्य जांच लाभार्थी के विवरण	
नाम	RASHMIKABEN HITESHBHAI SOLANKI
जन्म की तारीख	01-01-1986
कर्मचारी की पत्नी/पति के स्वास्थ्य जांच की प्रस्तावित तारीख	29-03-2024
बुकिंग संदर्भ सं.	23M78692100101214S
पत्नी/पति के विवरण	
कर्मचारी का नाम	MR. SOLANKI HITESHKUMAR JASHBHAI
कर्मचारी की क.कू.संख्या	78692
कर्मचारी का पद	SINGLE WINDOW OPERATOR A
कर्मचारी के कार्य का स्थान	NANDESARI
कर्मचारी के जन्म की तारीख	24-12-1986

यह अनुमोदन/ संस्तुति पत्र तभी वैध माना जाएगा जब इसे बैंक ऑफ़ बड़ौदा के कर्मचारी आईडी कार्ड की प्रति के साथ प्रस्तुत किया जाएगा। यह अनुमोदन पत्र दिनांक 16-03-2024 से 31-03-2024 तक मान्य है। इस पत्र के साथ किए जाने वाले चिकित्सा जांच की सूची अनुलग्नक के रूप में दी गई है। कृपया नोट करें कि उक्त स्वास्थ्य जांच हमारी टाई-अप व्यवस्था के अनुसार कैशलेस सुविधा है। हम अनुरोध करते हैं कि आप हमारे कर्मचारी के पत्नी/पति की स्वास्थ्य जांच संबंधी आवश्यकताओं पर उचित कार्रवाई करें तथा इस संबंध में अपनी सर्वोच्च प्राथमिकता तथा सर्वोत्तम संसाधन उपलब्ध कराएं। उपर्युक्त सारणी में दी गई कर्मचारी कूट संख्या एवं बुकिंग संदर्भ संख्या का उल्लेख अनिवार्य रूप से इनवॉइस में किया जाना चाहिए।

हम इस संबंध में आपके सहयोग की अपेक्षा करते हैं।

भवदीय,

हस्ता/-

(मुख्य महाप्रबंधक)

मानव संसाधन प्रबंधन विभाग

बैंक ऑफ़ बड़ौदा

(नोट: यह कंप्यूटर द्वारा जनरेट किया गया पत्र है। हस्ताक्षर की आवश्यकता नहीं है। कृपया किसी भी स्पष्टीकरण के लिए Mediwheel (Arcofemi Healthcare Limited) से संपर्क करें।)