

Rate 81
PR 148
QRSD 84
QT 380
QTc 441

--AXIS--

P 39
QRS 12
T 18

12 Lead; Standard Placement

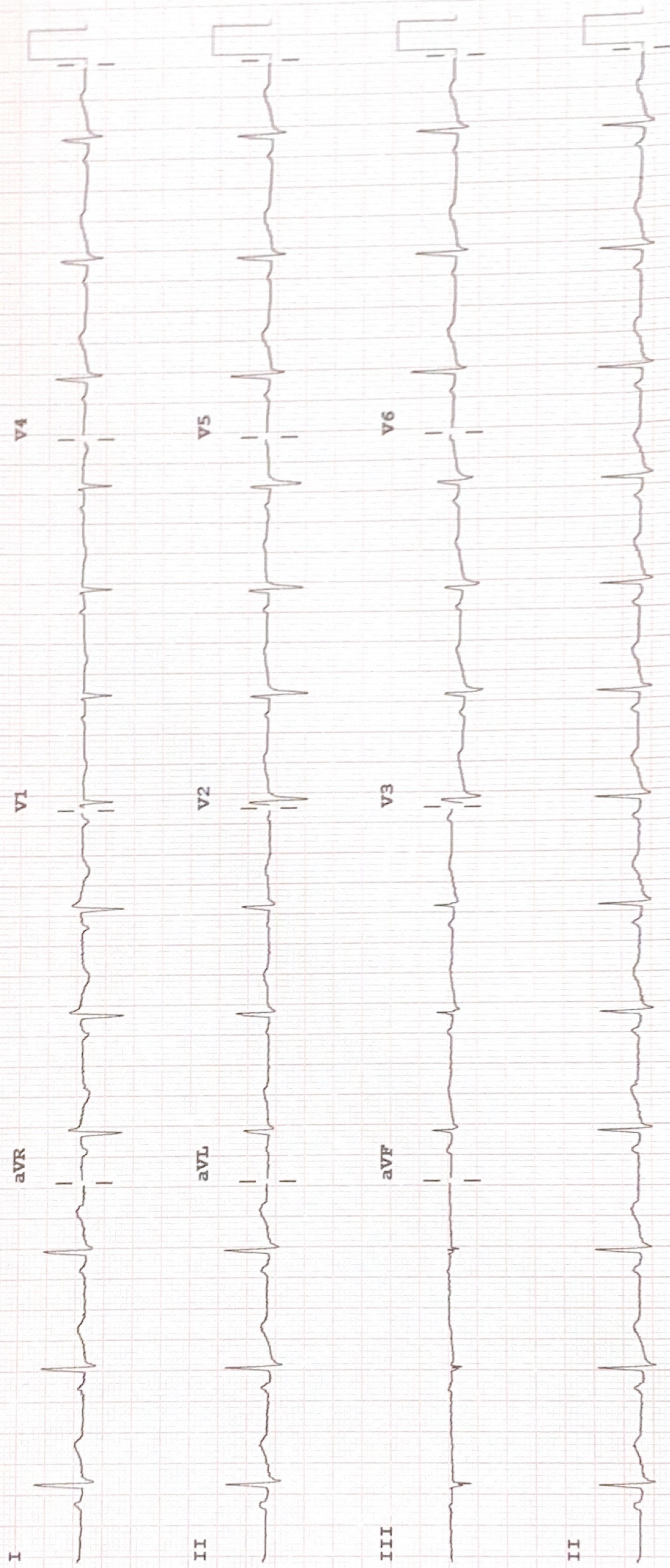

Device: Speed: 25 mm/sec Limb: 10 mm/mV Chest: 10.0 mm/mV

F 50~ 0.50-150 Hz W PH09

P?



2D-ECHOCARDIOGRAPHY AND COLOR DOPPLER REPORT

NAME: MONIKA PATIDAR

AGE/SEX: 27 YRS/FEMALE

DATE: 13/04/2024

REF BY: DIRECT

OBSERVATION:

- NORMAL LV SIZE AND NORMAL LV SYSTOLIC FUNCTION. LVEF = 60% (VISUAL).
- NO RWMA AT REST.
- GRADE II LV DIASTOLIC DYSFUNCTION.
- TRIVIAL MR. NO MS.
- NO AR. NO AS.
- TRIVIAL TR. NO PAH.
- NORMAL SIZED LA, RA & RV WITH NORMAL RV SYSTOLIC FUNCTION.
- NORMAL SIZED MPA, RPA & LPA.
- INTACT IAS & IVS.
- NO E/O INTRACARDIAC CLOT/VEGETATION/PE.
- NORMAL IVC.
- NORMAL PERICARDIUM.

LA: 27MM

AO: 24MM

IVS: 10/12MM

LVPW: 09/11MM

LVID: 40/22MM

CONCLUSION:

- NORMAL LV/RV SIZE AND SYSTOLIC FUNCTION.
- NO RWMA AT REST.
- LVEF = 60% (VISUAL).

DR. NIRAV BHALANI
[CARDIOLOGIST]

DR. ARVIND SHARMA
[CARDIOLOGIST]



Patient Name : Monika . Patidar

Sample No. : 20240400432



Patient ID : 20240400332

Visit No. : OPD20240401103

Age / Sex : 27y/Female

Call. Date : 13/04/2024 09:01

Consultant : DR KANCHI DESAI

S. Coll. Date : 13/04/2024 12:23

Ward : -

Report Date : 13/04/2024 16:05

CBC, ESR

Investigation	Result	Normal Value
Hemoglobin :	10.7 gm/dl [L]	12.5 to 16.0 gm/dl
P.C.V. :	32.7 % [L]	37.0 to 47.0 %
M.C.V. :	95.9 fL	78 to 100 fL
M.C.H. :	31.4 pg [H]	27 to 31 pg
M.C.H.C. :	32.7 g/dl	32 to 36 g/dl
RDW :	11.5 %	11.5 to 14.0 %
RBC Count :	3.41 X 10 ⁶ / cumm [L]	4.2 to 5.4 X 10 ⁶ / cumm
Polymorphs :	77 % [H]	38 to 70 %
Lymphocytes :	20 %	15 to 48 %
Eosinophils :	1 %	0 to 6 %
Monocytes :	2 % [L]	3 to 11 %
Total :	100	< 100 > 100
WBC Count :	10200 /cmm	4000 to 10000 /cmm
Platelets Count :	251000 / cmm	1,50,000 to 4,50,000 /cmm
ESR - After One Hour :	43 mm/hr [H]	1 to 20 mm/hr

Dr.Mehul Desai
M.B.D.C.P
Reg.No.G-9521



Patient Name : Monika . Patidar

Sample No. : 20240400432



Patient ID : 20240400332

Visit No. : OPD20240401103

Age / Sex : 27y/Female

Call. Date : 13/04/2024 09:01

Consultant : DR KANCHI DESAI

S. Coll. Date : 13/04/2024 12:23

Ward : -

Report Date : 13/04/2024 16:05

Blood Group

Investigation	Result	Normal Value
BLOOD GROUP :		
ABO	O	
Rh	Positive	

FBS & PPBS

Investigation	Result	Normal Value
Blood Sugar (FBS) :	96 mg/dl	74 - 100 mg/dl
Urine Sugar (FUS) :	Nil	
Blood Sugar (PP2BS) :	117 mg/dl	70 to 120 mg/dl
Urine Sugar (PP2US) :	Nil	

HBA1C

Investigation	Result	Normal Value
Glycosylated Hb :	5.9 %	Near Normal Glycemia : 6 to 7 Excellent Control : 7 to 8 Good Control : 8 to 9 Fair Control : 9 to 10 Poor Control : > 10
Average Plasma Glucose of Last 3 Months :	122.63	

Dr.Mehul Desai
M.B.D.C.P
Reg.No.G-9521



Patient Name :	Monika . Patidar	Sample No. :	20240400432
Patient ID :	20240400332	Visit No. :	OPD20240401103
Age / Sex :	27y/Female	Call. Date :	13/04/2024 09:01
Consultant :	DR KANCHI DESAI	S. Coll. Date :	13/04/2024 12:24
Ward :	-	Report Date :	13/04/2024 16:05

RENAL FUNCTION TEST

Investigation	Result	Normal Value
Creatinine :	0.6 mg/dl	0.6 - 1.4 mg/dl
Urea :	18 mg/ dl	13 - 45 mg/dl
Uric Acid :	4.8 mg/dl	3.5 - 7.2 mg/dl
Calcium :	8.8 mg/dl	8.5 - 10.5

Dr.Mehul Desai
M.B.D.C.P
Reg.No.G-9521



Patient Name : Monika . Patidar

Sample No. : 20240400432



Patient ID : 20240400332

Visit No. : OPD20240401103

Age / Sex : 27y/Female

Call. Date : 13/04/2024 09:01

Consultant : DR KANCHI DESAI

S. Coll. Date : 13/04/2024 12:24

Ward : -

Report Date : 13/04/2024 16:05

Lipid Profile

Investigation	Result	Normal Value
Sample :	Fasting	
Sample Type :	Normal	
Cholesterol (Chol) :	157 mg/dl	Low risk : < 200 Moderate risk : 200 - 239 High risk : > or = 240
Triglyceride :	135 mg/dl	Normal : < 200.0 High : 200 - 499 Very High : > or = 500
HDL Cholesterol :	55 mg/dl	Low risk: >or = 60 mg/dL High risk : Up to 35 mg/dL
LDL :	75 mg/dl [L]	131.0 to 159.0(N) < 130.0(L) > 159.0(H)
VLDL :	27 mg/dl	Up to 0 to 34 mg/dl
LDL/HDL Ratio :	1.36	Low risk : 0.5 to 3.0 Moderate risk : 3.0 to 6.0 Elevted level high > 6.0
Total Chol / HDL Ratio :	2.85	Low Risk : 3.3 to 4.4 Average Risk : 4.4 to 7.1 Moderate Risk : 7.1 to 11.0 High Risk : > 11.0
Total Lipids :	647 mg/dl	400 to 700 mg/dl

Note :- Lipemic samples give high triglyceride value and falsely low LDL value.

Dr.Mehul Desai
M.B.D.C.P
Reg.No.G-9521



Patient Name : Monika . Patidar

Sample No. : 20240400432



Patient ID : 20240400332

Visit No. : OPD20240401103

Age / Sex : 27y/Female

Call. Date : 13/04/2024 09:01

Consultant : DR KANCHI DESAI

S. Coll. Date : 13/04/2024 12:24

Ward : -

Report Date : 13/04/2024 16:05

LFT (Liver Function Test)

Investigation	Result	Normal Value
Total Bilirubin :	0.3 mg/dl	0.2 to 1.0 mg/dl
Direct Bilirubin :	0.2 mg/dl	0.0 to 0.2 mg/dl
Indirect Bilirubin :	0.1 mg/dl	0.0 to 0.8 mg/dl
AST (SGOT) :	36 U/L [H]	5 to 34 U/L
ALT (SGPT) :	51 U/L	0 to 55 U/L
Total Protein (TP) :	5.8 g/dL [L]	6.4 to 8.3, g/dl
Albumin (ALB) :	3.5 g/dl	3.5 to 5.2 g/dl
Globulin :	2.3 g/dl	2.3 to 3.5 g/dl
A/G Ratio :	1.52	
Alkaline Phosphatase (ALP) :	90 U/L	40 to 150 U/L
GAMMA GT. :	12 U/L	7 to 35 U/L

Dr.Mehul Desai
M.B.D.C.P
Reg.No.G-9521



Unipath Specialty Laboratory (Baroda) LLP - Platinum Complex, Opp. HDFC Bank, Nr. Radha Krishna char rasta, Akota, Vadodara - 390020
 Phone: 0265-2354435 / 2326260 | Mobile: 7228800500 / 8155028222 | Email: info.baroda@unipathllp.in
 Home Visit / OPD Reception : 9998724579



TEST REPORT

Reg. No. : 40401006535 Reg. Date : 13-Apr-2024 12:50 Collected On : 13-Apr-2024 12:50
 Name : Ms. MONIKA PATIDAR Approved On : 13-Apr-2024 14:46
 Age : 27 Years Gender : Female Ref. No. : Dispatch At :
 Ref. By : Tele No. :
 Location : SAVITA SUPERSPECIALTY HOSPITAL @ WAGHODIYA ROAD

Test Name	Results	Units	Bio. Ref. Interval
<u>THYROID FUNCTION TEST</u>			
T3 (triiodothyronine) <i>Method:CLIA</i>	1.64	ng/mL	0.6 - 1.81
T4 (Thyroxine) <i>Method:CLIA</i>	8.40	µg/dL	4.5 - 12.6
TSH (ultra sensitive) <i>Method:CLIA</i>	1.745	µIU/mL	0.55 - 4.78
Sample Type:Serum			

Comments:

Thyroid stimulating hormone (TSH) is synthesized and secreted by the anterior pituitary in response to a negative feedback mechanism involving concentrations of FT3 (free T3) and FT4 (free T4). Additionally, the hypothalamic tripeptide, thyrotropin-releasing hormone (TRH), directly stimulates TSH production. TSH stimulates thyroid cell production and hypertrophy, also stimulate the thyroid gland to synthesize and secrete T3 and T4. Quantification of TSH is significant to differentiate primary (thyroid) from secondary (pituitary) and tertiary (hypothalamus) hypothyroidism. In primary hypothyroidism, TSH levels are significantly elevated, while in secondary and tertiary hypothyroidism, TSH levels are low.

TSH levels During Pregnancy :

- First Trimester : 0.1 to 2.5 µIU/mL
- Second Trimester : 0.2 to 3.0 µIU/mL
- Third trimester : 0.3 to 3.0 µIU/mL

Reference : Carl A.Burtis,Edward R.Ashwood,David E.Bruns. Tietz Textbook of Clinical Chemistry and Molecular Diagnostics. 5th Eddition. Philadelphia: WB Saunders,2012:2170

----- End Of Report -----

This is an electronically authenticated report."Please verify the authenticity of this report by scanning the QR code to ensure data integrity."

Test done from collected sample.

Printed On: 13-Apr-2024 14:46

We are open 24 x 7 & 365 days

Dr. Vishal Jhaveri

Reg. G-13041
 LLP Identification Number: AAN-8932
 Page 1 of 1



Patient Name :	Monika . Patidar	Sample No. :	20240400432
Patient ID :	20240400332	Visit No. :	OPD20240401103
Age / Sex :	27y/Female	Call. Date :	13/04/2024 09:01
Consultant :	DR KANCHI DESAI	S. Coll. Date :	13/04/2024 12:23
Ward :	-	Report Date :	13/04/2024 16:05

Urine R/M

Investigation	Result	Normal Value
Quantity - :	20 ml	
Colour - :	Pale Yellow	
Reaction (pH) :	6.0	4.6-8.0
Turbidity :	Clear	
Deposit :	Absent	Absent
Sp.Gravity :	1.020	1.005-1.010
Protein :	Absent	Absent
Glucose :	Absent	Absent
Bile Salts :	Absent	Absent
Bile pigments :	Absent	Absent
Ketones :	Absent	Absent
Urobilinogen :	Absent	
Blood :	Absent	Absent
Crystals :	Calcium oxalate.	Absent
Pus Cells :	2-4 /hpf	0-5/hpf
Red Blood Cells :	0-1 /hpf	Absent
Epithelial Cells :	7-9 /hpf	

Dr.Mehul Desai
M.B.D.C.P
Reg.No.G-9521



Examination by Ophthalmologist

Name: MONIKA PATIDAR

Reg. No: 20240400332

Age/ Sex: 27/FEMALE

DOE: 13/04/2024

no wataring straining x (BE)

Medical History:

Nil

Examination of Eye:

Right

LEFT

External Examination:

(BE) day eyes.

Anti seg Examination:

WNL

Schiot Tonometry IOP:

Fundus:

Without Glass Distant Vision: _____

Near Vision: _____

With Glass Distant Vision: 6/6 6/6

Near Vision: N6 N6'

Colour Vision (With Ishihara Chart): WNL

Impression:

(BE) day eyes.

Advice:

(BE) Ecoteare gel eye drop - QDS

Signature: _____





Examination by Physician

Name: MONIKA PATIDAR

Reg. No: 20240400332

Age/ Sex: 27/FEMALE

DOE: 13/04/2024

Physical Examination

Height: 159 cm Weight: 76 kg BMI: 30.06

Temperature: 98 Pulse: 95 BP: 111/86

SpO2 98

Chief Complaints:

No fresh complains.

pt has 5 month of Amenorrhoea.
(Pregnancy)

Past History:

Not significant

Examination:

General Examination:

NAD

Systemic Examination:

NAD

Investigation:

RBS _____

ECG _____

Others _____

Advice:

Signature _____





To,
The Coordinator,
Mediwheel (Arcofemi Healthcare Limited)
Helpline number: 011- 41195959

Dear Sir / Madam,

Sub: Annual Health Checkup for the employees of Bank of Baroda

This is to inform you that the following spouse of our employee wishes to avail the facility of Cashless Annual Health Checkup provided by you in terms of our agreement.

PARTICULARS OF HEALTH CHECK UP BENEFICIARY	
NAME	MONIKA PATIDAR
DATE OF BIRTH	30-01-1996
PROPOSED DATE OF HEALTH CHECKUP FOR EMPLOYEE SPOUSE	31-03-2024
BOOKING REFERENCE NO.	23M199026100105718S
SPOUSE DETAILS	
EMPLOYEE NAME	MR. PATIDAR RAHUL
EMPLOYEE EC NO.	199026
EMPLOYEE DESIGNATION	BRANCH OPERATIONS
EMPLOYEE PLACE OF WORK	SALARA
EMPLOYEE BIRTHDATE	30-11-1994

This letter of approval / recommendation is valid if submitted along with copy of the Bank of Baroda employee id card. This approval is valid from **26-03-2024** till **31-03-2024**. The list of medical tests to be conducted is provided in the annexure to this letter. Please note that the said health checkup is a **cashless facility** as per our tie up arrangement. We request you to attend to the health checkup requirement of our employee's spouse and accord your top priority and best resources in this regard. The EC Number and the booking reference number as given in the above table shall be mentioned in the invoice, invariably.

We solicit your co-operation in this regard.

Yours faithfully,

Sd/-

Chief General Manager
HRM Department
Bank of Baroda

(Note: This is a computer generated letter. No Signature required. For any clarification, please contact Mediwheel (Arcofemi Healthcare Limited))

