

9/5/1977



DR. CHARU HEALTH CHECK UP <insurancedckc234@gmail.com>

Health Check up Booking Request(22S20157)

Mediwheel <wellness@mediwheel.in>
To: insurancedckc234@gmail.com
Cc: customercare@mediwheel.in

5 April 2024 at 11:14



Mediwheel
...Your wellness partner

011-41195959

Dear Dr. Charu Kohli Cilnic

We have received a booking request with the following details. Provide your confirmation by clicking on the Yes button.

You confirm this booking? Yes No

Name : MR. TEKWANI NARESH

Contact Details : 6377774291

Hospital Package Name : Mediwheel Full Body Annual Plus Check Advanced - Female

Location : A C-234, Block C, Defence Colony,

Appointment Date : 06-04-2024

Member Information		
Booked Member Name	Age	Gender
KHUSHBOO TEKWANI ✓	47 year	Female

Tests included in this Package -

- ✓ Bmi Check
- ✓ Pap Smear
- ✓ Mammography
- ✓ Ent Consultation
- ✓ Dietician Consultation
- ✓ Gynae Consultation
- ✓ Thyroid Profile
- ✓ ESR
- ✓ Blood Glucose (Fasting)
- ✓ General Physician Consultation
- ✓ TMT OR 2D ECHO
- ✓ Blood Group
- ✓ Blood Glucose (Post Prandial)
- ✓ Chest X-ray
- ✓ ECG
- ✓ USG Whole Abdomen
- Eye Check-up consultation
- ✓ Urine Sugar Fasting
- ✓ Urine Sugar PP
- Dental Consultation
- ✓ Urine analysis

Khushutek09@gmail.com
naresh_tekwani09@yahoo.in

- CBC
- HbA1c
- Lipid Profile
- Kidney Profile
- Liver profile

Thanks,
Mediwheel Team
Please Download Mediwheel App



You have received this mail because your e-mail ID is registered with **Arcofemi Healthcare Limited** This is a system-generated e-mail please don't reply to this message.

Please visit to our [Terms & Conditions](#) for more informaion. [Click here](#) to unsubscribe.

@ 2024 - 25, Arcofemi Healthcare Pvt Limited.(Mediwheel)

GYNAE CONSULTATION

NAME: Khushboo Rekwan?

AGE: 47/F

MARRIED / UNMARRIED :

DATE: 06/04/2011

ANY COMPLAINTS:

LMP: 01/04/2011

NUMBER OF DAY OF CYCLE: .

CYCLES DAY: .

REGULAR / IRREGULAR

BREAST PALPATION:

H/o anovulation

Brownish discharge in periods
for 2 days.

Tas Doxycycline 125 x 5d } ^H _W

Tas Vigylone 100 x 5d

- Betadine vaginal Pessary 1hr x 7d.

- Sofranin ointment locally.

Lhr

NAME : KHUSHBOO TEKWANI

AGE/SEX : 47Y/F

DATE : 06.04.2024

Height	Weight	BP	BMI
156 cm	60 kg	102/62 mmHg	25.6
<u>HABITS</u>	SMOKING : OCC		
	ALCOHOL : OCC		
	DRUGS ; NO		

Family History: -

- Asthma : FATHER HAS ASTHAMA
- Diabetes : FATHER HAS DM
- TB : NO
- Cancer : NO
- Heart Disease : NO
- HTN : NO
- BP : NO
- Thyroid : NO

Personal History:

- Pleurisy : NO
- Rheumatic : NO
- Acquired deformity : NO
- Operated for : NO
- Accidents : NO
- Psychosomatic history : NO
- Diabetes : NO
- Thyroid : NO
- BP : NO

Eye / Vision	DISTANCE VISION		NEAR VISION		COLOUR VISION	GLASSES
	RT Eye	LT Eye	RT Eye	LT Eye		
	6/6	6/6	N/6	N/6		

Signature of Medical Examiner: Charu Kohli

DR. CHARU KOHLI
CONSULTANT MBBS
DMC-3388

AUDIOLOGICAL EVALUATION

1. NAME KHUSHBOO TAKWANI AGE 47/F SEX F
 2. ADDRESS.....
OCCUPATION.....
 3. DIAGNOSIS.....DT.OFAUDIOMETRY.....

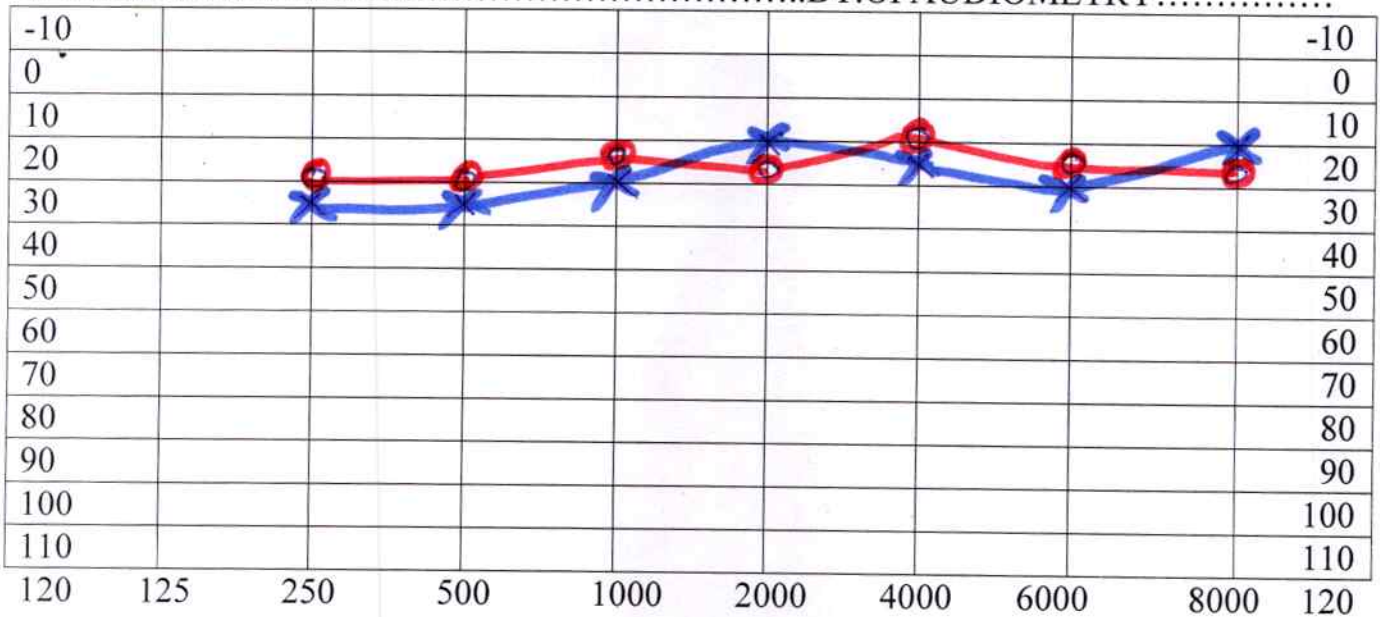

TEST FREQUENCY

AIR X =LEFT EAR----Rinne----- Hearing Loss for Speech R L _____
 O =RIGHT EAR -----

BONE < =LEFT EAR ---Weber-----DISCRIMINATION SCORE R L _____

Masking

No Response
Audiologists remarks

- 0dB-20dB....normal hearing
- 20dB-40dB....mild hearing loss
- 40dB-55dB....moderate hearing loss
- 55dB-70dB....moderately severe hearing loss
- 70dB-90dB....sever hearing loss
- >90dB.....profound hearing loss

DR. CHARU KOHLI'S CLINIC

C-234, DEFENCE COLONY, NEW DELHI

Ms. KHUSHBOO
 Age : 47/F
 Recorded : 6-4-2024 13:50
 Ref. by :
 Indication : ..

ID : 996
 HWT : /

TREADMILL TEST SUMMARY REPORT

Protocol: BRUCE
 History:
 Medication : ..

PHASE	PHASE TIME	STAGE TIME	SPEED (Km/Hr.)	GRADE (%)	H.R. (BPM)	B.P. (mmHg)	RPP X100	II	ST LEVEL (mm) V2	V5	METS
SUPINE					102	102/62	104	0.1	1.7	0.2	
HYPERVENT	0:03	0:03			104	102/62	106	0.1	1.7	0.2	
VALSALVA					105	102/62	107	0.0	1.6	0.1	
STANDING					127	102/62	129	-0.2	2.0	-0.2	
STAGE 1	2:59	2:59	2.70	10.00	127	102/62	129	-0.8	2.1	-0.5	4.80
STAGE 2	5:59	2:59	4.00	12.00	136	114/68	155	-1.1	2.0	-0.1	7.10
STAGE 3	8:59	2:59	5.40	14.00	140	126/74	176	-1.2	1.7	-0.8	10.00
STAGE 4	9:29	0:29	6.70	16.00	171	136/80	232	-0.2	2.3	0.1	10.65
PEAK EXERCISE	9:33	0:33			156	136/80	212	0.5	2.7	0.7	10.74
RECOVERY	2:59	2:59	0.00	0.00	105	124/80	130	-0.4	1.4	-0.1	
RECOVERY	5:59	5:59	0.00	0.00	109	100/70	109	0.2	1.4	0.3	

RESULTS
 Exercise Duration : 9.33 Minutes
 Max Heart Rate : 171 bpm 98 % of target heart rate 173 bpm
 Max Blood Pressure : 136/80 mmHg
 Max Work Load : 10.74 METS
 Reason of Termination : ..

Negative for RWD with no phenomenon of exercise.

Dr. D.R. RAJIV
 M.B.B.S., M.D.
 D.M.C. (H.M.S.)
 CONSULTANT CARDIOLOGIST
 Cardiologist

MS. KHUSHBOO

I.D. : 996

AGE/SEX : 47/F

RECORDED : 6-4-2024 13:50

DR. CHARU KOHLI'S CLINIC

SUPINE
PRETEST

ST @ 10mm/mV
80ms PostJ

LINKED MEDIUM

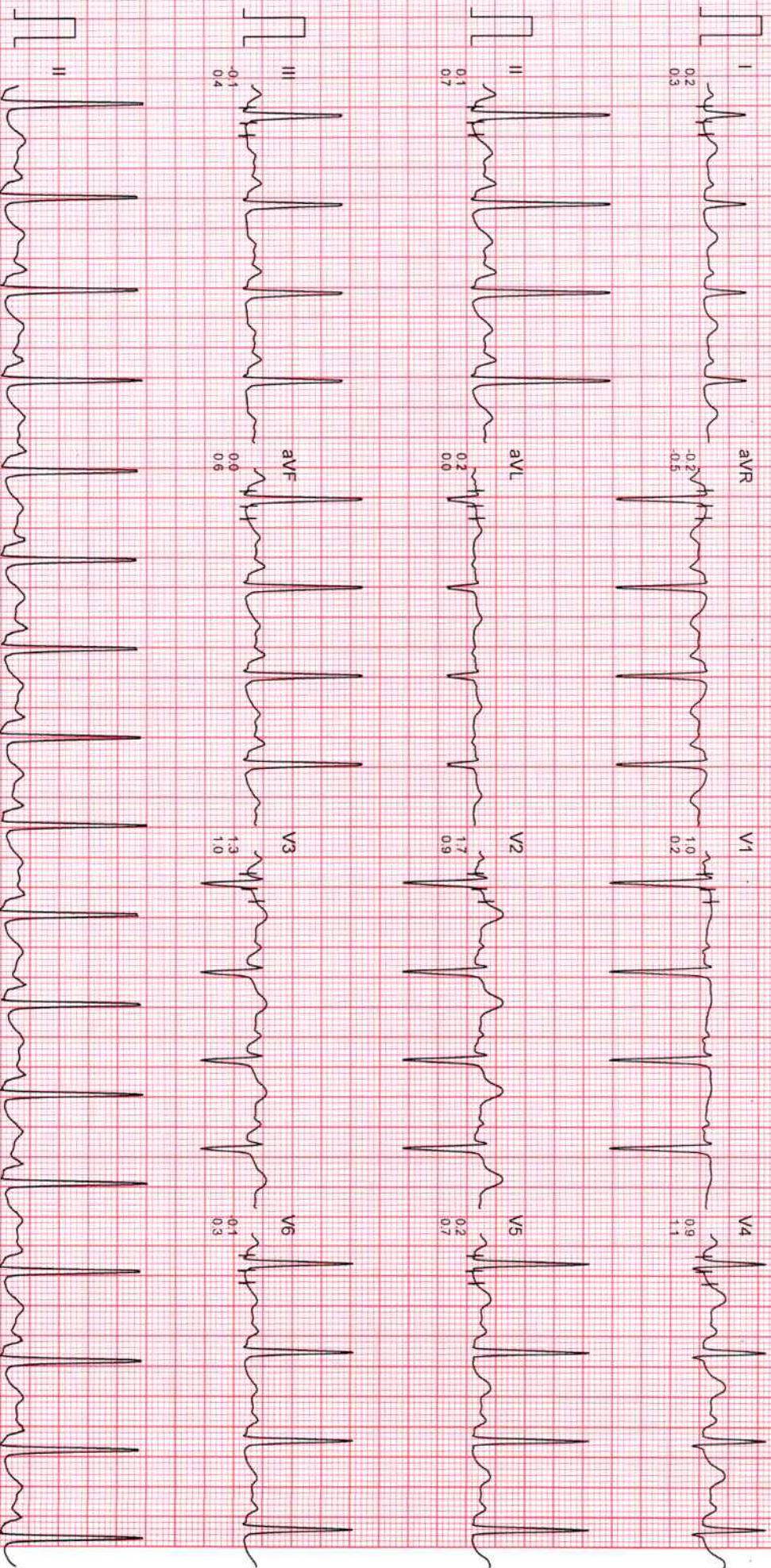

Filtered

Computer Corrected Baseline

25mm/sec 10mm/mV

CardiCom, INDIA Ph.:091-731-2620740, TeleFax:091-731-2431214

DR. CHARU KOHLI'S CLINIC

HYPERVENTILATION
PRETEST

ST @ 10mm/mV
80ms PostJ

Ms. KHUSHBOO

I.D. : 996

AGE/SEX : 47/F

RECORDED : 6-4-2024 13:50

RATE : 104 BPM

B.P. : 102/62 mmHg

STAGE TIME : 0:03

LINKED MEDIAN

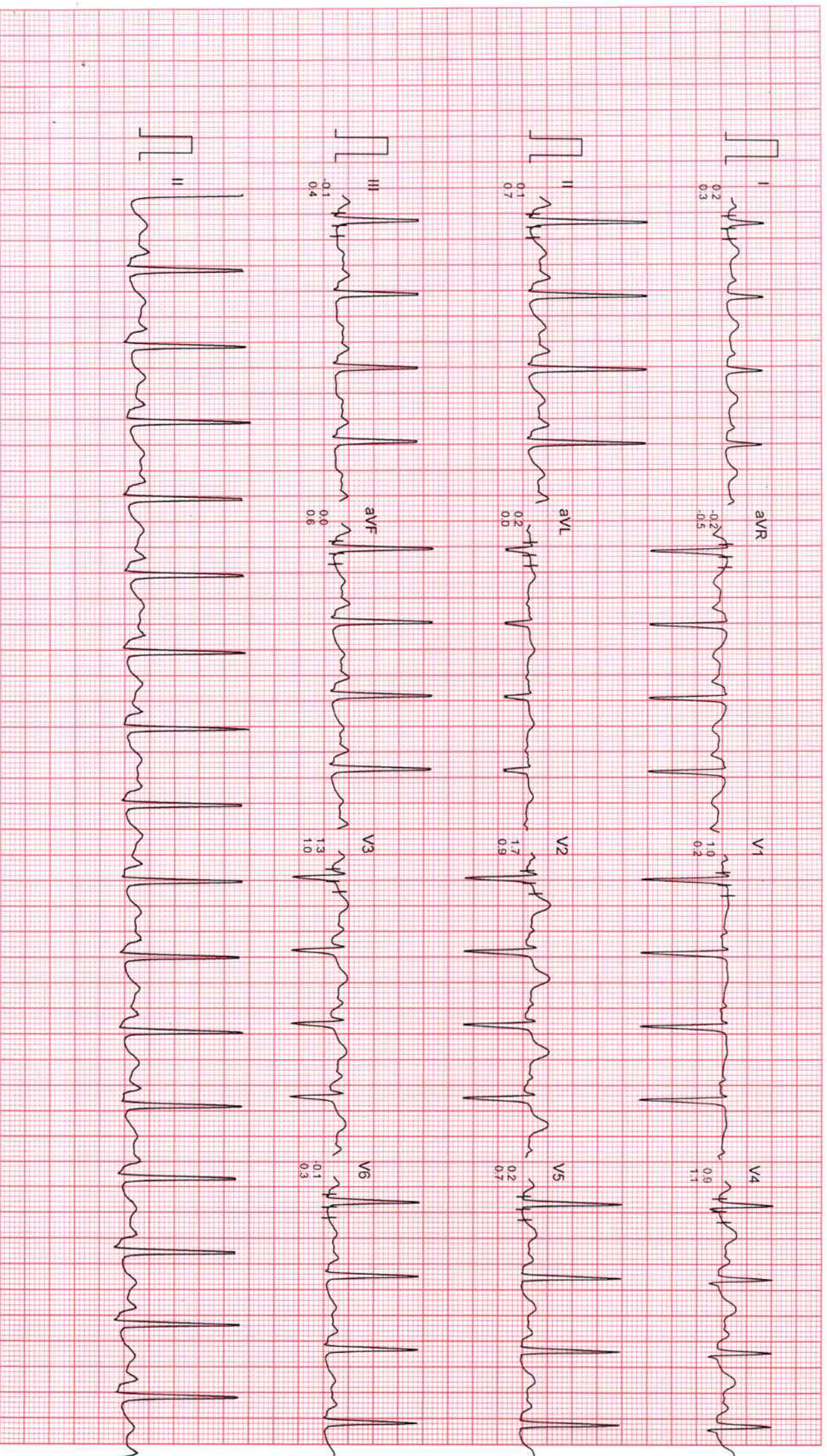

Filtered

Computer Corrected Baseline

25mm/sec 10mm/mV

CardiCom, INDIA Ph :091-731-2620740, TeleFax:091-731-2431214

DR. CHARU KOHLI'S CLINIC

VALSALVA
PRETEST

ST @ 10mm/mV
80ms PostI

Ms. KHUSHBOO

ID. : 996

AGE/SEX : 47/F

RECORDED : 6-4-2024 13:50

RATE : 105 BPM

B.P. : 102/62 mmHg

LINKED MEDIUM

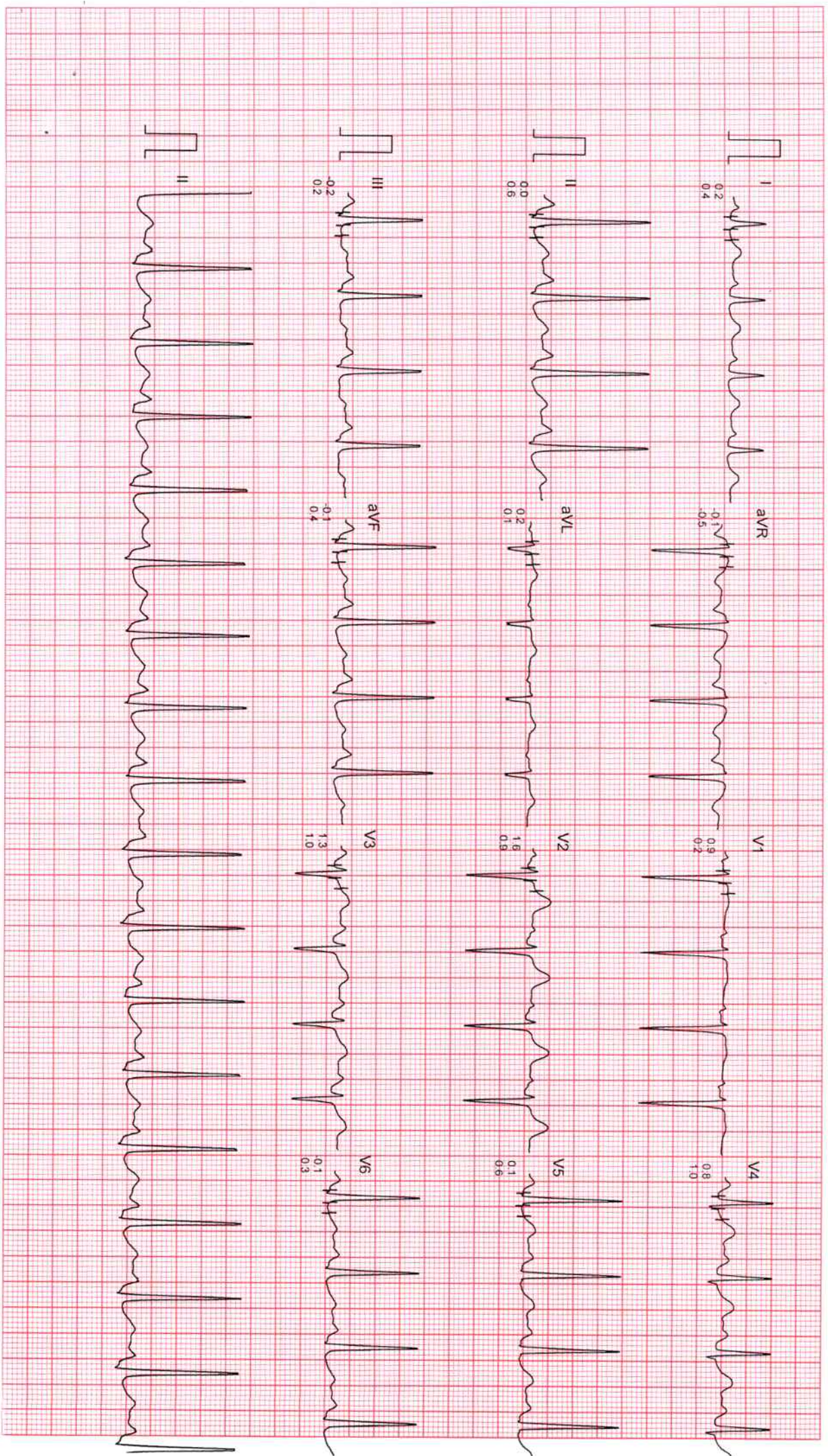

Filtered

Computer Corrected Baseline

25mm/sec 10mm/mV

CardiCom, INDIA Ph.:091-731-2620740, TeleFax:091-731-2431214

DR. CHARU KOHLI'S CLINIC

STANDING
PRETEST

ST @ 10mm/mV
80ms PostJ

Ms. KHUSHBOO

I.D. : 996

AGE/SEX : 47/F

RECORDED : 6-4-2024 13:50

RATE : 127 BPM

B.P. : 102/62 mmHg

LINKED MEDIAN

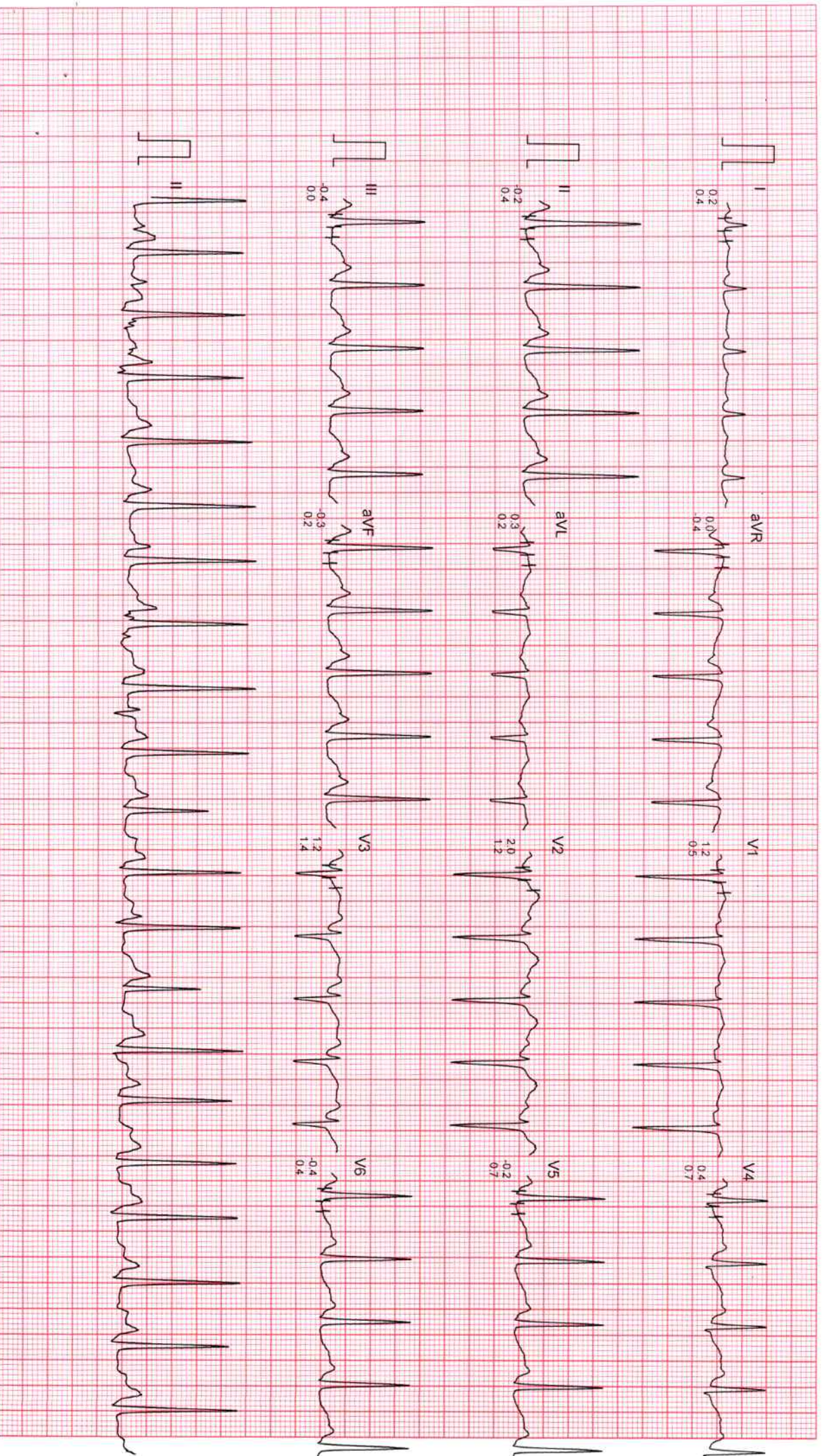

Filtered

Computer Corrected Baseline

25mm/sec 10mm/mV

CardiCom, INDIA Ph.:091-731-2620740, TeleFax:091-731-2431214

DR. CHARU KOHLI'S CLINIC

Ms. KHUSHBOO

ID : 996

AGE/SEX : 47/F

RECORDED : 6-4-2024 13:50

RATE : 127 BPM

B.P. : 102/62 mmHg

BRUCE

EXERCISE 1

PHASE TIME : 2:59

STAGE TIME : 2:59

ST @ 10mm/mV

80ms PostJ

SPEED : 2.7 Km./Hr.

GRADE : 10.0 %

LINKED MEDIAN

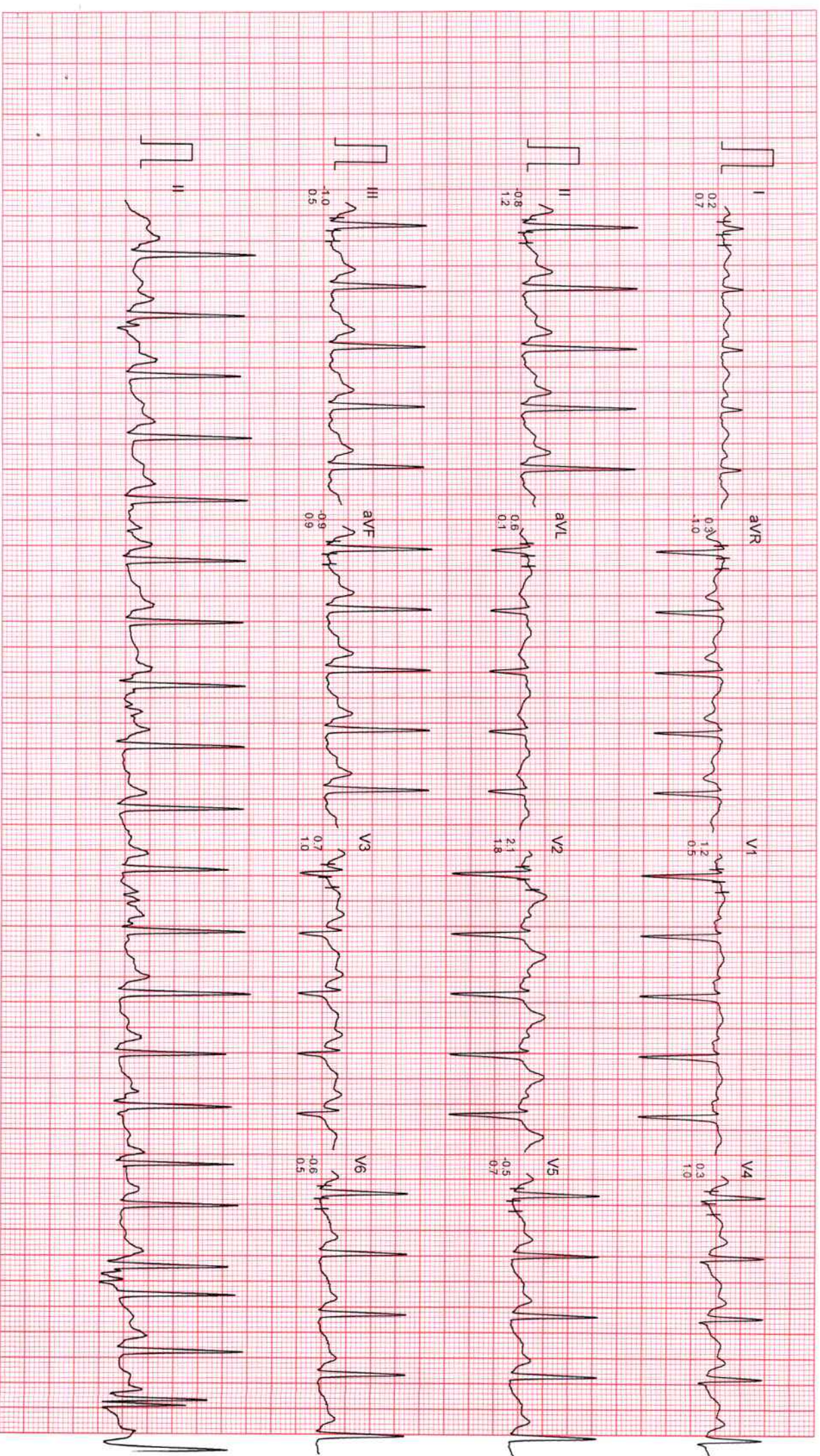

Filtered

Computer Corrected Baseline

25mm/sec 10mm/mV

CardiCom, INDIA Ph., 091-731-2620740, Telefax: 091-731-2431214

Ms. KHUSHBOO

ID : 996

AGE/SEX : 47/F

RECORDED : 6-4-2024 13:50

RATE : 136 BPM

B.P. : 114/68 mmHg

DR. CHARU KOHLI'S CLINIC

BRUCE

EXERCISE 2

PHASE TIME : 5:59

STAGE TIME : 2:59

ST @ 10mm/mV

80ms PostJ

SPEED : 4.0 Km./Hr.

GRADE : 12.0 %

LINKED MEDIAN



Filtered

Computer Corrected Baseline

25mm/sec 10mm/mV

CardiCom, INDIA Ph.:091-731-2620740, TeleFax:091-731-2431214

Ms. KHUSHBOO

I.D. : 996

AGE/SEX : 47/F

RECORDED : 6-4-2024 13:50

RATE : 140 BPM

B.P. : 126/74 mmHg

DR. CHARU KOHLI'S CLINIC

BRUCE

EXERCISE 3

PHASE TIME : 8:59

STAGE TIME : 2:59

ST @ 10mm/mV

80ms PostJ

SPEED : 5.4 Km./Hr.

GRADE : 14.0 %

LINKED MEDIAN

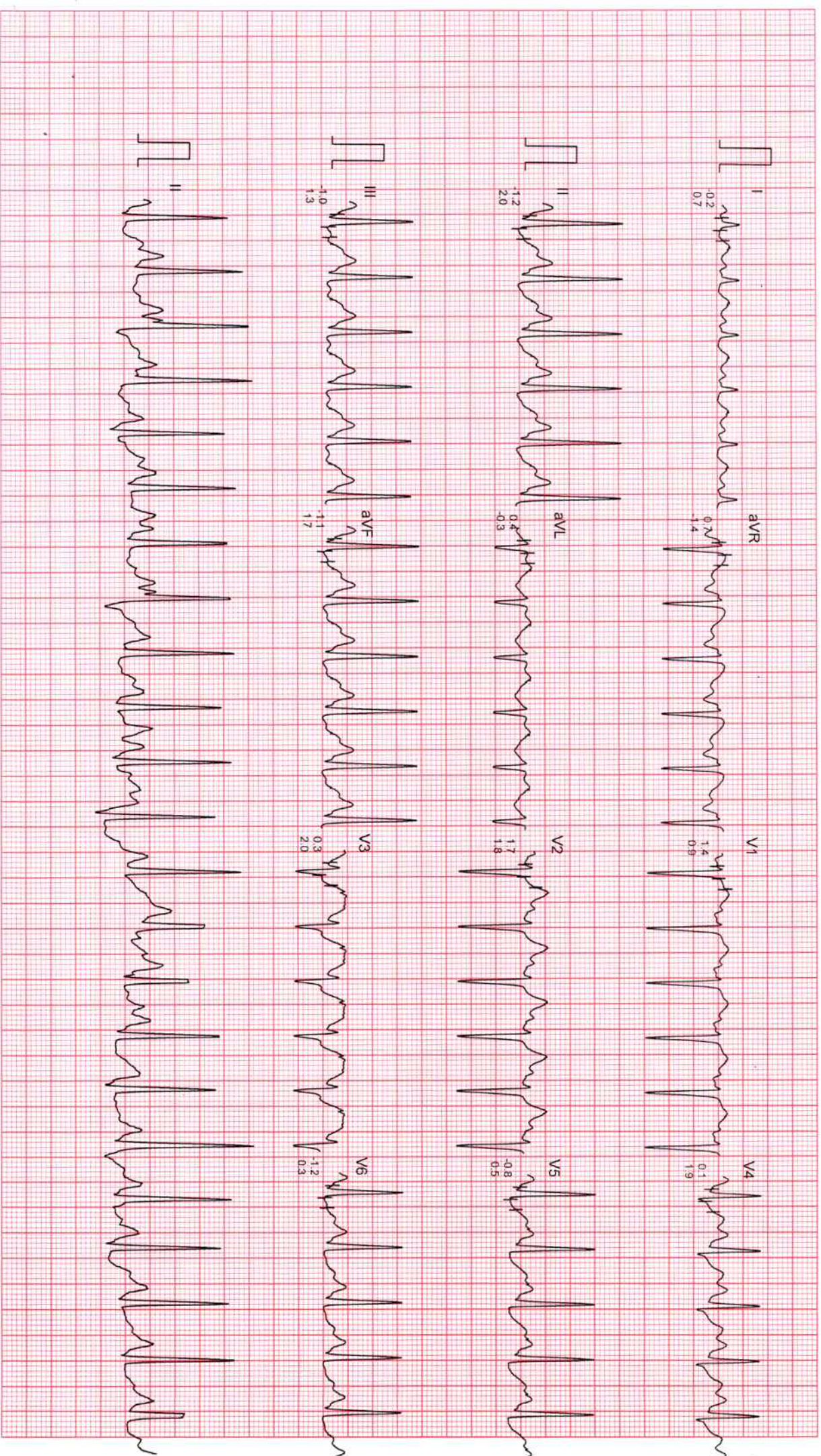

Filtered

Computer Corrected Baseline

25mm/sec 10mm/mV

CardCom, INDIA Ph.:091-731-2620740, TeleFax:091-731-2431214

DR. CHARU KOHLI'S CLINIC

Ms. KHUSHBOO
ID : 996
AGE/SEX : 47/F
RECORDED : 6-4-2024 13:50

RATE : 171 BPM
B.P. : 136/80 mmHg

BRUCE
EXERCISE 4
PHASE TIME : 9:29
STAGE TIME : 0:29

ST @ 10mm/mV
80ms PostJ
SPEED : 6.7 Km./Hr.
GRADE : 16.0 %
LINKED MEDIUM

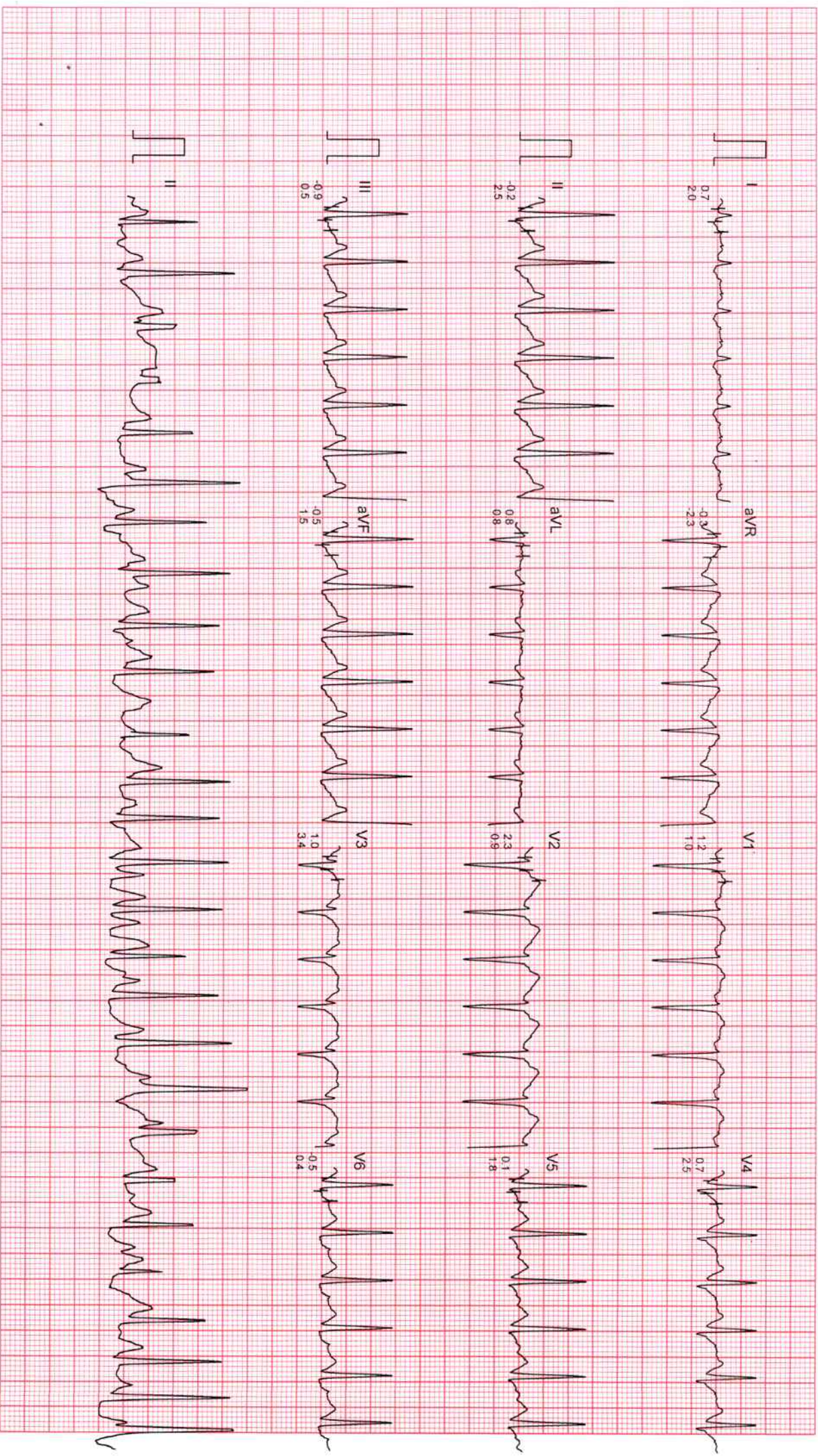

Filtered

Computer Corrected Baseline

25mm/sec 10mm/mV

CardiCom, INDIA Ph.:091-731-2620740, TeleFax:091-731-2431214

DR. CHARU KOHLI'S CLINIC

Ms. KHUSHBOO

I.D. : 996

AGE/SEX : 47/F

RECORDED : 6-4-2024 13:50

RATE : 156 BPM

B.P. : 136/80 mmHg

BRUCE

PEAK EXERCISE

PHASE TIME : 9:33

STAGE TIME : 0:33

ST @ 10mm/mV

80ms PostJ

SPEED : 6.7 Km./Hr.

GRADE : 16.0 %

LINKED MEDIAN

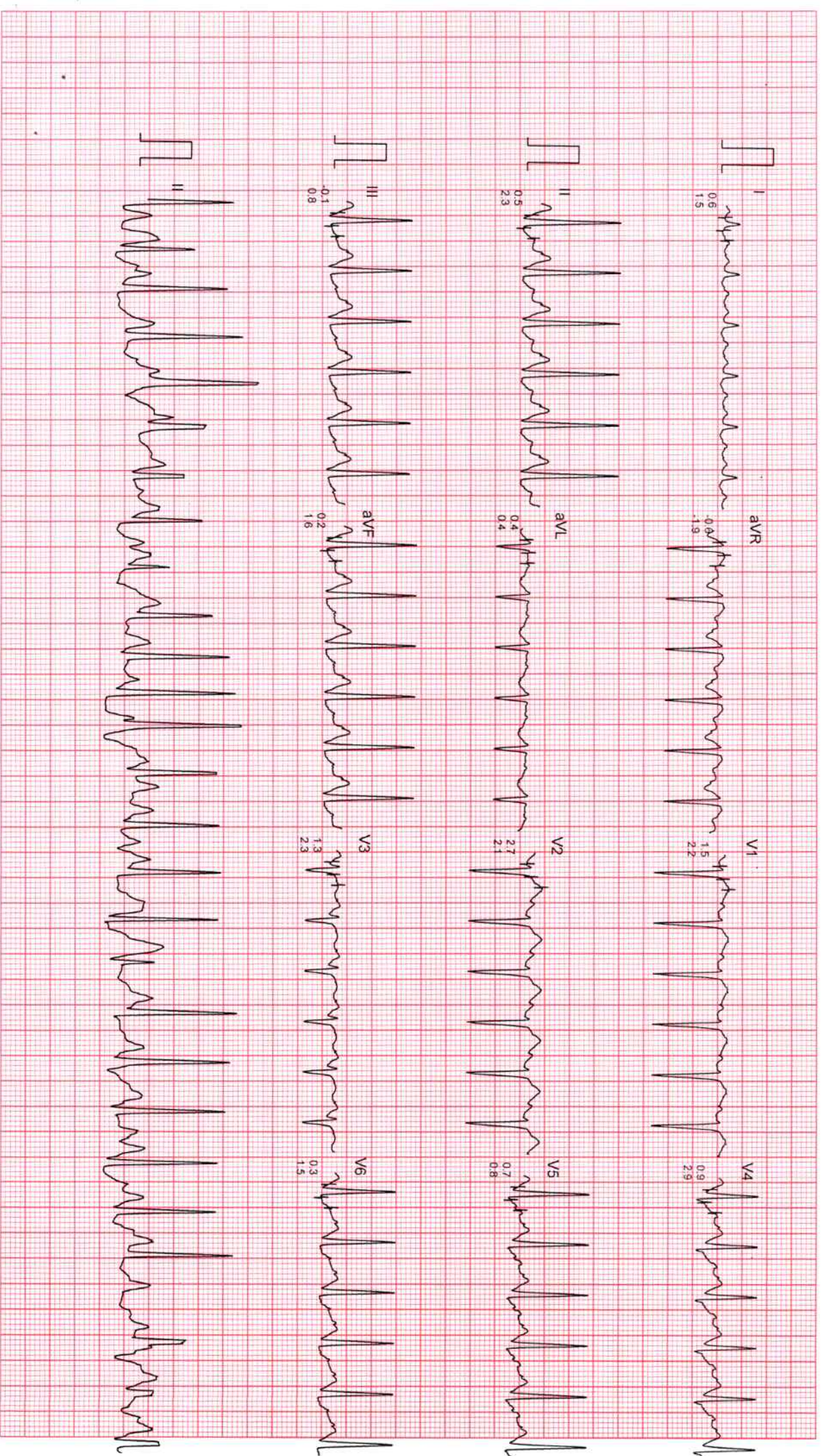

Filtered

Computer Corrected Baseline

25mm/sec 10mm/mV

CardCom, INDIA Ph.:091-731-2620740, TeleFax:091-731-2431214

Ms. KHUSHBOO

I.D. : 996

AGE/SEX : 47/F

RECORDED : 6-4-2024 13:50

RATE : 114 BPM

B.P. : 136/80 mmHg

DR. CHARU KOHLI'S CLINIC

BRUCE

RECOVERY

PHASE TIME : 0:59

ST @ 10mm/mV

80ms PostJ

SPEED : 0.0 Km./Hr.

GRADE : 0.0 %

LINKED MEDIAN

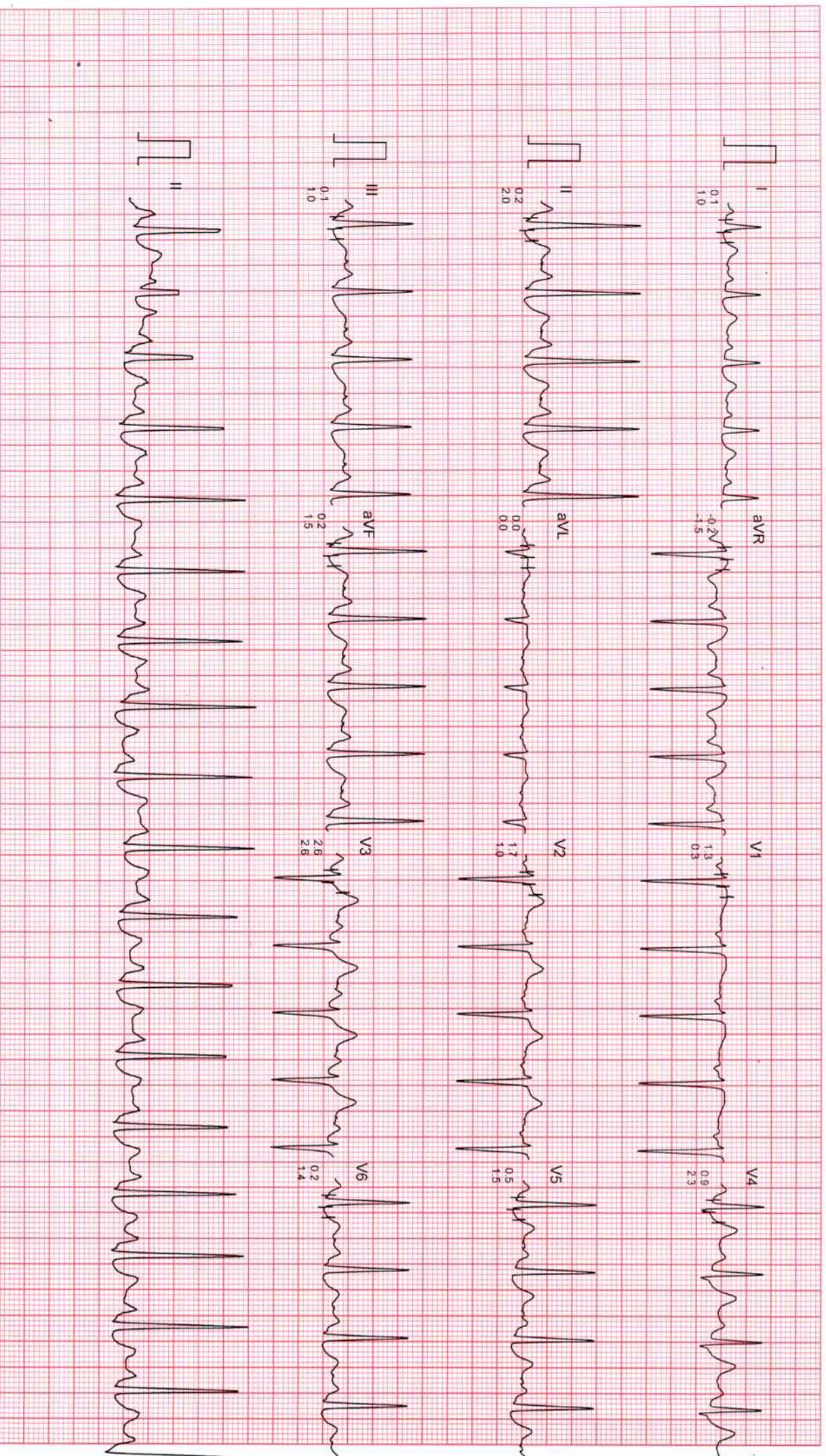

Filtered

Computer Corrected Baseline

25mm/Sec 10mm/mV

CardiCom, INDIA Ph.:091-731-2620740, Telefax:091-731-2431214

DR. CHARU KOHLI'S CLINIC

Ms. KHUSHBOO
ID : 996
AGE/SEX : 47/F
RECORDED : 6-4-2024 13:50

RATE : 105 BPM
B.P. : 124/80 mmHg

BRUCE
RECOVERY
PHASE TIME : 2:59

ST @ 10mm/mV
80ms PostJ
SPEED : 0.0 Km./Hr.
GRADE : 0.0 %
LINKED MEDIAN

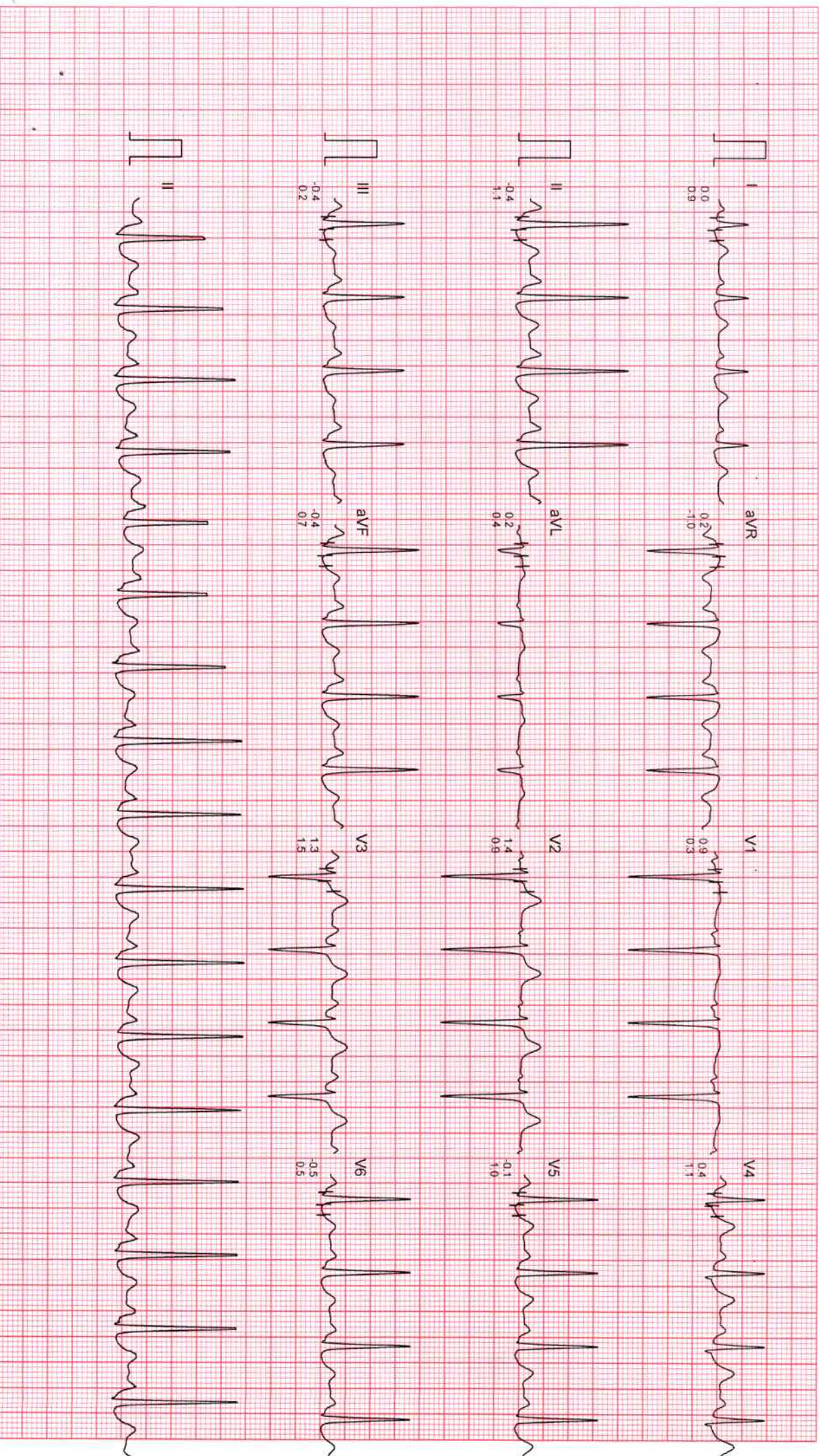

Filtered

Computer Corrected Baseline

25mm/sec 10mm/mV

CardiCom, INDIA Ph.:091-731-2620740, Telefax:091-731-2431214

DR. CHARU KOHLI'S CLINIC

Ms. KHUSHBOO
I.D. : 996
AGE/SEX : 47/F
RECORDED : 6-4-2024 13:50

RATE : 109 BPM
B.P. : 100/70 mmHg

BRUCE
RECOVERY
PHASE TIME : 5:59

ST @ 10mm/mV
80ms PostJ
SPEED : 0.0 Km./Hr.
GRADE : 0.0 %

LINKED MEDIAN



Filtered

Computer Corrected Baseline

25mm/sec 10mm/mV

CardiCom, INDIA Ph.:091-731-2620740, TeleFax:091-731-2431214

Name: KHUSHBOO TEKWANI
Date: April 6, 2024

WHOLE ABDOMEN SCAN

Liver is normal in size and echotexture is maintained. Normal intrahepatic biliary radicles and normal appearing venous channels. No focal lesion in either lobes. Portal vein is normal. No sub-diaphragmatic collection or pleural effusion.

Gall bladder is normal distended and shows echofree lumen.
CBD: not dilated ; apparently echofree.

Both the kidneys are normal in size, position and echopattern with normal pelvicalyceal systems and corticomedullary differentiation.

LK: 9.94 x 3.90 cm
RK: 9.57 x 3.83 cm

Pancreas is of normal size & echopattern. No focal lesion or peri-pancreatic collection.

Spleen is of normal size and echopattern. No focal lesion or calcification. Splenic vein is not dilated.

Aorta and IVC are normal. No retroperitoneal lymphadenopathy.

Urinary bladder shows normal distension and wall thickness. No calculus or mass.

Uterus measures 5.27 x 3.77 cm in a.p. and transverse diameters. Endometrial lining is regular and maintained and is 10.5 mm thick. Myometrial echoes are maintained with a regular serosal outline.

Cervix is normal in length and mucosal pattern. Echopattern is homogenous.

Rt. Ovary measures 1.64 x 1.38 cm
Lt. ovary measures 2.30 x 1.13 cm

No free fluid is seen in cul de sac.

IMPRESSION:

Sonological study is within normal limits .



DR CHARU KOHLI
MBBS ,DMRD
DMC 8388

At Your Home : Digital X-Ray, Blood Samples, ECG, PFT, HOLTER, EEG, ABG.

Occupational Health Services ▪ Diagnostics & Preventive Health Assessment ▪ Periodic Preventive Health Camps ▪ Corporate Health Checks
Test marked with * are not in NABL Scope / Tests marked with # are performed at outsourced laboratory.

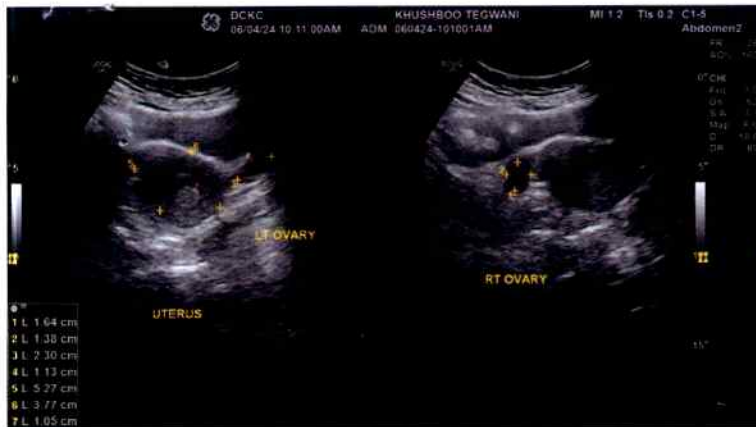



Registration No.	1024336	Mobile No.	6377771291
Patient Name	Ms. KHUSHBOO TEKWANI	Registration Date/Time	06/04/2024 09:53:11
Age / Sex	47 Yrs 10 Female 8 Days	Sample Collected Date/Time	06/04/2024 11:27:17
Ref By / Hospital	Others MEDI WHEEL	Report Date/Time	06/04/2024 15:46:19
Collected At	DCKC	Printed Date/Time	06/04/2024 17:52:52

Test Name	Value	Unit	Biological Ref Interval
-----------	-------	------	-------------------------

HAEMATOLOGY

Complete Blood Count (CBC)

Haemoglobin (Hb) ,EDTA <i>Method : Colorimetric</i>	13.7	g/dL	12.0 - 15.0
Total Leucocyte Count (TLC) ,EDTA <i>Method : Electric impedance</i>	05.4	10 ⁹ /L	04.0 - 11.0
Red Blood Cell (RBC) ,EDTA <i>Method : Electric impedance</i>	5.01	10 ⁶ /uL	3.80 - 4.80
Hematocrit (HCT /PCV) ,EDTA <i>Method : Pulse height detection</i>	43.0	%	36.0 - 46.0
Mean Corp Volume (MCV) ,EDTA <i>Method : Calculated</i>	85.7	fL	83.0 - 101.0
Mean Corp Hb (MCH) ,EDTA <i>Method : Calculated</i>	27.4	pg	27.0 - 32.0
Mean Corp Hb Conc (MCHC) ,EDTA <i>Method : Calculated</i>	32.0	g/dL	31.5 - 34.5
Platelet Count(PLT) ,EDTA <i>Method : Electric impedance/Microscopy</i>	293.00	10 ³ /uL	150.00 - 410.00
RDW- CV% ,EDTA	13.9	%	11.6 - 14.0
Differential Leucocyte Count <i>Method : Microscopy</i>			
Neutrophil ,EDTA	66.0	%	40.0 - 80.0
Lymphocyte ,EDTA	27.0	%	20.0 - 45.0
Eosinophil ,EDTA	2.0	%	1.0 - 6.0
Monocyte ,EDTA	5.0	%	2.0 - 10.0
Basophil ,EDTA	0.0	%	0.0 - 2.0
ESR ,EDTA <i>Method : Westergreen</i>	10	mm/1st hr.	00 - 20

Page No: 1 of 9

Checked By :- POOJA



DR. NEELU CHHABRA
MD. PATHOLOGIST

At Your Home: Collection of Blood Samples, ECG, Digital X-Ray

Occupational Health Service ■ Diagnostic & Preventive ■ Health Assessment ■ Periodic Preventive Health Camps ■ Corporate Health Checks

Ultrasound | Digital X Ray | DEXA | Mammography | Path Lab | ECHO | TMT | Healthchecks | PFT | Holter | Audiometry



Registration No.	1024336	Mobile No.	6377771291
Patient Name	Ms. KHUSHBOO TEKWANI	Registration Date/Time	06/04/2024 09:53:11
Age / Sex	47 Yrs 10 Female 8 Days	Sample Collected Date/Time	06/04/2024 11:27:17
Ref By / Hospital	Others MEDI WHEEL	Report Date/Time	06/04/2024 17:29:30
Collected At	DCKC	Printed Date/Time	06/04/2024 17:52:52

Test Name	Value	Unit	Biological Ref Interval
-----------	-------	------	-------------------------

Blood Group ABO ,EDTA

Method : Forward Grouping

"B"

Rh Typing ,EDTA

Method : Forward Grouping

POSITIVE

HbA1c ,EDTA

Method : Photometric method

5.1 %

INTERPRETATIONS:-

NORMAL RANGE **4.00 - 5.60** %

Pre Diabetic/ Higher chance of getting diabetes	5.70	- 6.20	%
Good Diabetic Control	6.20	- 6.80	%
Fair Diabetic Control	6.80	- 7.60	%
Uncontrolled Diabetes -action suggested	>7.6		%

Note:-

Glycosylated Haemoglobin is a specific component of HBA1C and is the blood glucose bound to it. This test is an index of carbohydrate in balance during the preceeding two months. The estimation is of greater importance for specific group of patient. This result are not affected by time, meal intake exercise, diabetic drugs, emotional Stress etc. HbA1c should be routinely monitored ideally at least every 3 months.





Registration No.	1024336	Mobile No.	6377771291
Patient Name	Ms. KHUSHBOO TEKWANI	Registration Date/Time	06/04/2024 09:53:11
Age / Sex	47 Yrs 10 Female 8 Days	Sample Collected Date/Time	06/04/2024 11:27:17
Ref By / Hospital	Others MEDI WHEEL	Report Date/Time	06/04/2024 15:46:20
Collected At	DCKC	Printed Date/Time	06/04/2024 17:52:52

Test Name	Value	Unit	Biological Ref Interval
-----------	-------	------	-------------------------

BIOCHEMISTRY

LIPID PROFILE

Total Lipids ,Serum Plain	373	mg/dl	400 - 700
Serum Cholesterol ,Serum Plain Method : CHOD-POD	160	mg/dl	0 - 200
Serum Triglycerides ,Serum Plain Method : GPO-POD	53	mg/dl	40 - 140
Serum HDL Cholesterol ,Serum Plain Method : Direct Method	53	mg/dl	40 - 70
Serum LDL Cholesterol ,Serum Plain Method : Calculated	96.4	mg/dl	30.0 - 100.0
Serum VLDL Cholesterol ,Serum Plain Method : Calculated	10.6	mg/dl	24.0 - 45.0
Total CHO/HDL Cholesterol Ratio ,Serum Plain Method : Calculated	3.02		
LDL/HDL Cholesterol Ratio ,Serum Plain Method : Calculated	1.82		

Guidelines for Total Blood Cholesterol Levels on 11 to 12 hour fasting samples.

Desirable : Less than 200 mg/dl

Borderline High Risk : 200 to 239 mg/dl

High Risk : 240 mg/dl and over, on repeated values

Optimal Level for Cardiac Patients : Less than 200 mg/dl

HDL-C : High HDL has generally been found to be protective, decreasing the risk of coronary Artery disease (CAD) in most people. However, some recent studies have shown that in some people with high HDL, the HDL is not protective and may, in fact result in higher risk for CAD than in people with normal HDL levels. In one study it was shown that people with CAD and high HDL had underlying genetic anomalies in enzymes important in lipid turnover. Another study showed that high levels of abnormally large HDL particles were associated with increased risk of CAD. Factors that elevate HDL concentrations include chronic alcoholism, treatment with oral estrogen replacement therapy, extensive aerobic exercise, and treatment with niacin, statins, or fibrates. Smoking reduces levels of HDL cholesterol, while quitting smoking leads to a rise in the plasma HDL level.

Triglycerides Female 40 - 140
Male 60 - 165

Adult levels:

Optimal <100 mg/dL
Near Optimal/ above optimal 100 -129 mg/dL
Borderline high 130 - 159 mg/dL
High 160 - 189 mg/dL
Very High ≥190 mg/dL

KIDNEY FUNCTION TEST (KFT)

Blood Urea ,Serum Plain Method : Urease -UV	30.1	mg/dl	15.0 - 45.0
Serum Creatinine ,Serum Plain Method : Modified Jaffe's	0.87	mg/dl	0.50 - 1.50

Checked By :- POOJA

DR.NEELU CHHABRA
MD. PATHOLOGIST

At Your Home: Collection of Blood Samples, ECG, Digital X-Ray

Occupational Health Service ■ Diagnostic & Preventive ■ Health Assessment ■ Periodic Preventive Health Camps ■ Corporate Health Checks

Ultrasound | Digital X Ray | DEXA | Mammography | Path Lab | ECHO | TMT | Healthchecks | PFT | Holter | Audiometry



Registration No.	1024336	Mobile No.	6377771291
Patient Name	Ms. KHUSHBOO TEKWANI	Registration Date/Time	06/04/2024 09:53:11
Age / Sex	47 Yrs 10 Female 8 Days	Sample Collected Date/Time	06/04/2024 11:27:17
Ref By / Hospital	Others MEDI WHEEL	Report Date/Time	06/04/2024 15:48:25
Collected At	DCKC	Printed Date/Time	06/04/2024 17:52:52

Test Name	Value	Unit	Biological Ref Interval
-----------	-------	------	-------------------------

Serum Uric Acid ,Serum Plain <i>Method : Uricase- POD</i>	3.21	mg/dl	2.40 - 5.70
Serum Sodium ,Serum Plain <i>Method : ISE Direct</i>	141.0	mmol/L	135.0 - 148.0
Serum Potassium ,Serum Plain <i>Method : ISE Direct</i>	4.12	mmol/L	3.50 - 5.00
Serum Chloride ,Serum Plain <i>Method : ISE DIRECT</i>	102.00	mmol/L	97.00 - 107.00
Serum Calcium ,Serum Plain <i>Method : Arsenazo III</i>	9.60	mg/dl	New Born : 7.8 - 11.2 mg/dl Adult : 8.2 - 10.6 mg/dl



Registration No.	1024336	Mobile No.	6377771291
Patient Name	Ms. KHUSHBOO TEKWANI	Registration Date/Time	06/04/2024 09:53:11
Age / Sex	47 Yrs 10 Female 8 Days	Sample Collected Date/Time	06/04/2024 11:27:17
Ref By / Hospital	Others MEDI WHEEL	Report Date/Time	06/04/2024 15:46:19
Collected At	DCKC	Printed Date/Time	06/04/2024 17:52:52

Test Name	Value	Unit	Biological Ref Interval
-----------	-------	------	-------------------------

LIVER PROFILE / LFT

Serum Bilirubin (Total) ,Serum Plain <i>Method : DSA Method</i>	0.69	mg/dl	0.00 - 1.20
Serum Bilirubin (Direct) ,Serum Plain <i>Method : DSA Method</i>	0.25	mg/dl	0.00 - 0.30
Serum Bilirubin (Indirect) ,Serum Plain <i>Method : Calculated Parameter</i>	0.44	mg/dl	0.00 - 0.60
SGOT ,Serum Plain <i>Method : IFCC/KINETIC</i>	19.5	IU/l	Males : Upto 46 IU/l Females : Upto 40 IU/l
SGPT ,Serum Plain <i>Method : IFCC/KINETIC</i>	13.3	IU/l	Upto 49 IU/l
Serum Alkaline Phosphatase ,Serum Plain <i>Method : DEA Method</i>	44.0	IU/l	30.0 - 120.0
Serum Total Protein ,Serum Plain <i>Method : Biuret Method</i>	7.74	gm/dl	6.00 - 8.50
Serum Albumin ,Serum Plain <i>Method : BCG Method</i>	4.51	gm/dl	3.20 - 5.50
Globulin ,Serum Plain <i>Method : Calculated</i>	3.23	gm/dl	2.00 - 4.10
A/G Ratio ,Serum Plain <i>Method : Calculated</i>	1.40		1.00 - 2.10
Serum GGTP ,Serum Plain <i>Method : G-Glutamyl Transferase</i>	22.0	U/L	0.0 - 50.0

Page No: 5 of 9

Checked By :- POOJA



DR. NEELU CHHABRA
MD. PATHOLOGIST

At Your Home: Collection of Blood Samples, ECG, Digital X-Ray

Occupational Health Service ■ Diagnostic & Preventive ■ Health Assessment ■ Periodic Preventive Health Camps ■ Corporate Health Checks

Ultrasound | Digital X Ray | DEXA | Mammography | Path Lab | ECHO | TMT | Healthchecks | PFT | Holter | Audiometry



Registration No.	1024336	Mobile No.	6377771291
Patient Name	Ms. KHUSHBOO TEKWANI	Registration Date/Time	06/04/2024 09:53:11
Age / Sex	47 Yrs 10 Female 8 Days	Sample Collected Date/Time	06/04/2024 11:27:17
Ref By / Hospital	Others MEDI WHEEL	Report Date/Time	06/04/2024 15:46:19
Collected At	DCKC	Printed Date/Time	06/04/2024 17:52:52

Test Name	Value	Unit	Biological Ref Interval
Blood Sugar (Fasting) ,Plasma F <i>Method : GOD POD</i>	95.1	mg/dl	70.0 - 110.0
Blood Sugar (PP) ,Plasma PP <i>Method : GOD POD</i>	100.3	mg/dl	70.0 - 140.0





Registration No.	1024336	Mobile No.	6377771291
Patient Name	Ms. KHUSHBOO TEKWANI	Registration Date/Time	06/04/2024 09:53:11
Age / Sex	47 Yrs 10 Female 8 Days	Sample Collected Date/Time	06/04/2024 11:27:17
Ref By / Hospital	Others MEDI WHEEL	Report Date/Time	06/04/2024 17:29:30
Collected At	DCKC	Printed Date/Time	06/04/2024 17:52:52

Test Name	Value	Unit	Biological Ref Interval
-----------	-------	------	-------------------------

IMMUNOASSAY

TOTAL THYROID PROFILE

Total T3 ,Serum Plain	1.27	ng/mL	0.69 - 2.15
Total T4 ,Serum Plain	12.40	ug/dl	5.20 - 12.70
TSH	1.20	uIU/ml	0.30 - 4.50

Comment :

Age Group	Biological Reference Range
1-2 Days	3.2-3.43 uIU/ml
3-4 Days	0.7-15.4 uIU/ml
15 Days - 5 Months	1.7-9.1 uIU/ml
5 Months - 2 Years	0.7-6.4 uIU/ml
2 Years - 12 Years	0.64-6.27 uIU/ml
12 Years - 18 Years	0.51-4.94 uIU/ml
> 18 Years	0.35-5.50 uIU/ml

Adults

Note: TSH levels are subject to circadian variation, rising several hours before the onset of sleep, reaching peak levels between 11 pm to 6 am. Nadir concentrations are observed during the afternoon. Diurnal variation in TSH level approximates + 50 %, hence time of the day has influence on the measured serum TSH concentration. Although elevated TSH levels are nearly always indicative of primary hypothyroidism, and may be seen in secondary thyrotoxicosis.

Newborn

In a very low birth weight baby (particularly premature neonates) immaturity of the hypothalamic-pituitary - thyroid axis may mask primary congenital hypothyroidism. It is recommended that the test be repeated two weeks after birth in babies 1000-1500 gm and at four weeks in those <1000 gm. Specimen collection prior to 24 hours of age, after blood transfusion and prematurity can affect this screening.

Nearly 90% of CH cases are detected by newborn screening. A small number of children may test normal on the newborn screen but later develop hypothyroidism.

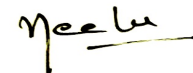



Registration No.	1024336	Mobile No.	6377771291
Patient Name	Ms. KHUSHBOO TEKWANI	Registration Date/Time	06/04/2024 09:53:11
Age / Sex	47 Yrs 10 Female 8 Days	Sample Collected Date/Time	06/04/2024 11:27:17
Ref By / Hospital	Others MEDI WHEEL	Report Date/Time	06/04/2024 15:48:26
Collected At	DCKC	Printed Date/Time	06/04/2024 17:52:52

Test Name	Value	Unit	Biological Ref Interval
-----------	-------	------	-------------------------

CLINICAL PATHOLOGY

URINE ROUTINE EXAMINATION

URE PHYSICAL EXAMINATION

Colour ,URINE	Pale Yellow	Pale Yellow
Volume ,URINE	35 mL	
Appearance ,URINE	Clear	Clear

URE CHEMICAL EXAMINATION

Reaction ,URINE	Acidic	Acidic
Ph (Strip Method) ,URINE	6.0	5.0
Specific Gravity ,URINE	1.030	1.000
Protein (Strip Method) ,URINE	Trace	Nil
Glucose (Strip Method) ,URINE	Nil	Nil

URE MICROSCOPY EXAMINATION

Pus Cells ,URINE	1 - 2 /HPF	0 - 1
Epithelial Cells ,URINE	0 - 2 /HPF	0 - 1
RBC's ,URINE	Nil /HPF	Nil
Casts ,URINE	Nil	
Crystals ,URINE	Nil	
Bacteria ,URINE	Absent	Absent
Mucus Thread ,URINE	Nil	Nil
Other ,URINE	Nil	

Page No: 8 of 9

Checked By :- POOJA



DR. NEELU CHHABRA
MD. PATHOLOGIST

At Your Home: Collection of Blood Samples, ECG, Digital X-Ray

Occupational Health Service ■ Diagnostic & Preventive ■ Health Assessment ■ Periodic Preventive Health Camps ■ Corporate Health Checks

Ultrasound | Digital X Ray | DEXA | Mammography | Path Lab | ECHO | TMT | Healthchecks | PFT | Holter | Audiometry



Registration No.	1024336	Mobile No.	6377771291
Patient Name	Ms. KHUSHBOO TEKWANI	Registration Date/Time	06/04/2024 09:53:11
Age / Sex	47 Yrs 10 Female 8 Days	Sample Collected Date/Time	06/04/2024 11:27:17
Ref By / Hospital	Others MEDI WHEEL	Report Date/Time	06/04/2024 15:48:26
Collected At	DCKC	Printed Date/Time	06/04/2024 17:52:52

Test Name	Value	Unit	Biological Ref Interval
-----------	-------	------	-------------------------

URE SUGAR (FASTING) ,URINE NIL

URE SUGAR PP ,URINE NIL

*** End of Report ***



Dr. Charu Kohli s Clinic

C-234 Defence Colony, New Delhi-1 10024

Ph 41550792 ,24336960, 24332759

E- mail: drcharukohli@yahoo.com

NAME : KHUSHBOO TEKWANI

AGE/SEX : 47Y/F

DATE : 06.04.2024

X - RAY CHEST PA VIEW :

Cardiac shadow is normal.

Aorta is normal.

Bilateral lung fields are clear.

Both costophrenic angles are clear.

Bilateral domes of diaphragm are normal.

No bony injury noted.

IMPRESSION: Normal chest skiagram

Charu Kohli

DR. CHARU KOHLI
MBBS, DMRD
Consultant Radiologist

IMPORTANT: Owing to technical limitations in case of any error in the study, the Doctor cannot be held responsible for claim of damages of any nature and this report is not valid for any Medico-legal aspect.

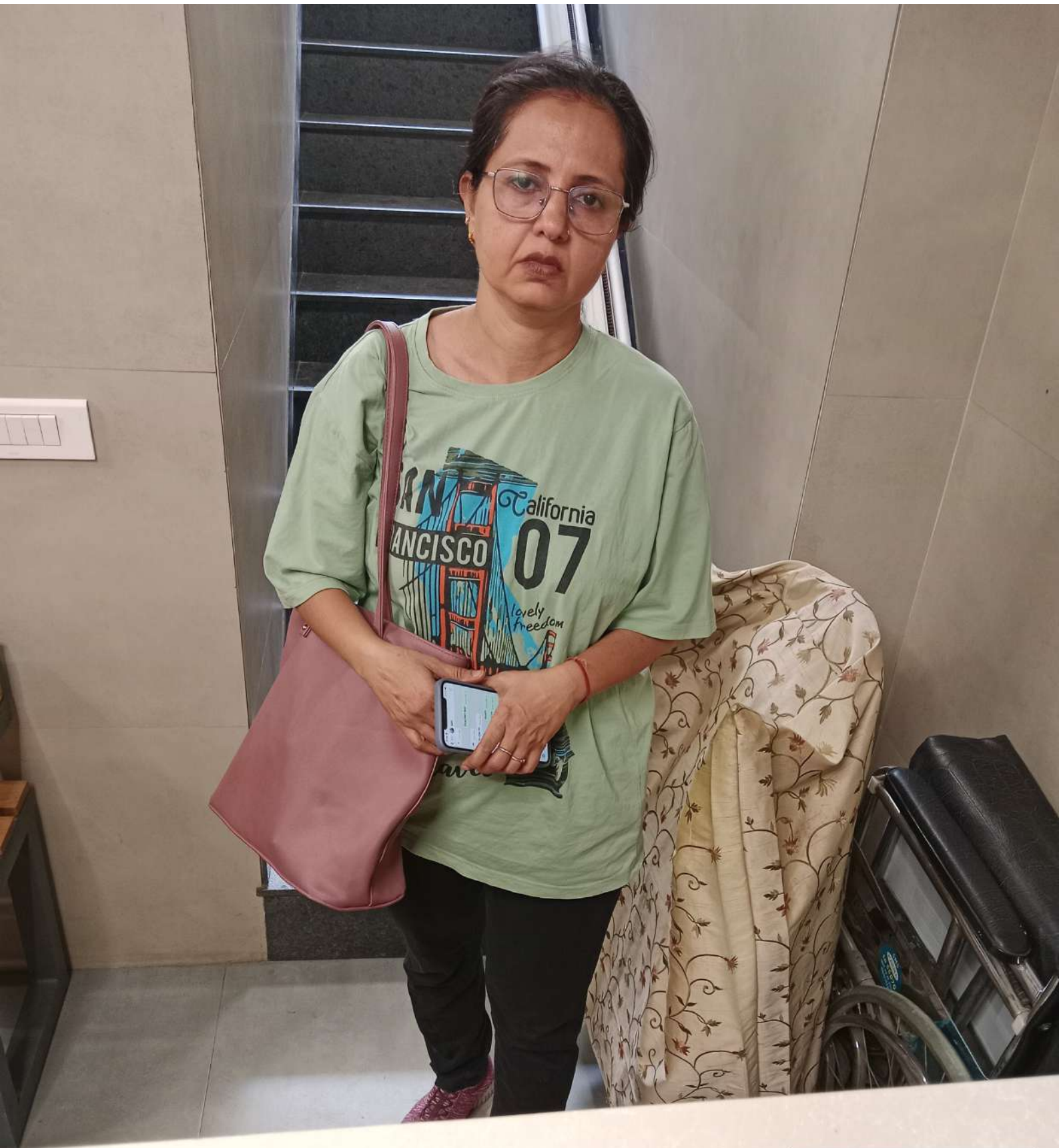

 **GPS Map Camera**

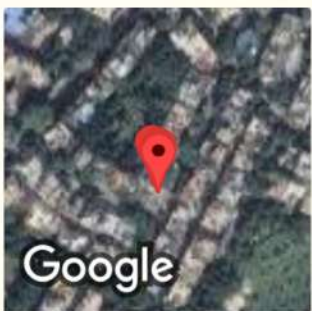

New Delhi, Delhi, India
C-234, Chakrabarti Vithi Rd, Block C, Defence Colony, New Delhi, Delhi
110049, India
Lat 28.570714°
Long 77.229914°
06/04/24 09:54 AM GMT +05:30



भारत सरकार
Government of India



खुशबू टेकवानी
Khushboo Tekwani
जन्म तिथि/DOB: 19/05/1976
महिला/ FEMALE



8330 5461 3266

VID: 9100 3476 4783 7825

मेरा आधार, मेरी पहचान

GPS Map Camera

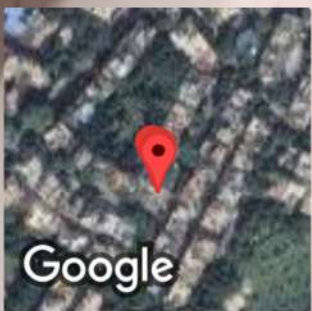

New Delhi, Delhi, India
C-234, Chakrabarti Vithi Rd, Block C, Defence Colony, New Delhi, Delhi
110049, India
Lat 28.570714°
Long 77.229914°
06/04/24 09:54 AM GMT +05:30

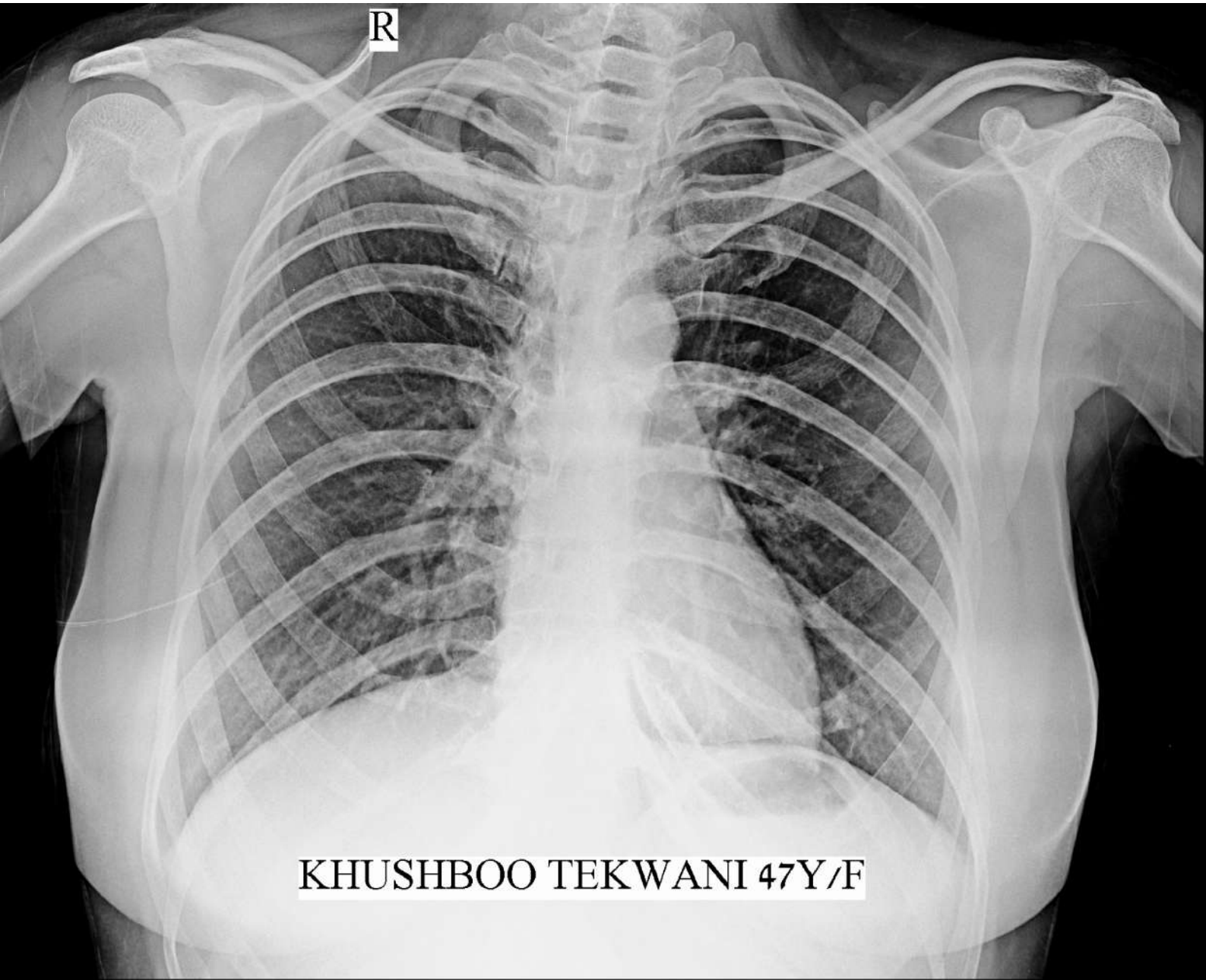

R

KHUSHBOO TEKWANI 47Y/F