

DR. DILIP B GHEEWALA

M.D. (Medicine)

Reg No: G 17770,

Mo: 9825338408

Consultant Physician & Ex. Professor Of Medicine

OPD Days: Monday, Saturday

Shalby MD Physician Clinic

OPR NO:

Patient Name:-

Karsum Bhushan
35 yrs.

Date: 23/3/24

Age Sex:-

Weight: 57.2 kg

Chief Complaints:-

Height: 150 cm

NO DO
→

Nutritional assessment:-

- Obese
- Well nourished
- Mild-moderate nourished
- Severely mal-nourished

Drug / Food Allergy:-

Pulse:- 110. mm

Past History :-

NA 2

BP:- 100/60

SpO2:- 97%

Family History:-

Systemic Examination:-

RS | NA 2
CVS
PA
CNS

Provisional Diagnosis:-

SHALBY HOSPITAL, SURAT

Near Navyug College, Rander Road, Adajan, Surat. Gujarat, India. | Ph.: 0261-7190000 | Email : info.surat@shalby.org

SHALBY LIMITED

Regd. Office: Opp. Karnavati Club, S. G. Road, Ahmedabad - 380 015, Gujarat, India.

Corp. Office: B-301 & 302, Mondeal Heights, Opp. Karnavati Club, S. G. Road, Ahmedabad - 380 015, Gujarat, India

Tel: 079 40203000 | Fax: 079 40203109 | info.sg@shalby.org | www.shalby.org

CIN: L85110GJ2004PLC044667

Investigation :-

CV

Treatment and further advices:-
(Write in Capital Letters)

- T. Nifitas 100mg ~~300~~ (20)

Rx

citralka lig 10ml x 3
PT is adv. for
starting medicines
for O.H.A.
but she refused.

Follow Up:

બધી દવાઓ ડોક્ટરને બતાવીને લેવી.

Date: _____

Incase of emergency please report to Emergency Department of Hospital OR Call:- 0261-7190000 / 9512660096

Numeric Rating Scale



Wong-Baker FACES® Pain Rating Scale

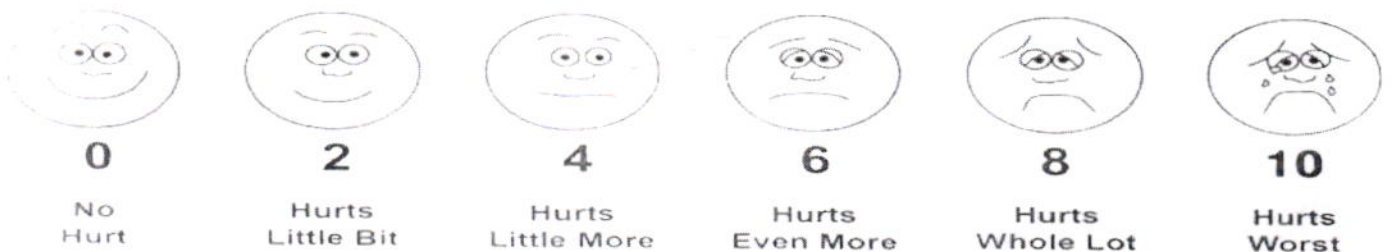



Certificate No.: MC-5200

Shalby Hospital (A Unit of Shalby Limited) Near Navyug College, Rander Road, Adajan, Surat, Gujarat, India.
Tel.: 0261 7190000 | Ext.: 851 | Mo.: 9512036046 | Email : pathology.surat@shalby.in | Web : www.shalby.org

PID : SUR0000362074 OP-001

REPORT STATUS : Interim



Patient Name : Mrs. Kusum Bhura	/	Registered On : 23-Mar-2024 10:14 AM
Lab ID : 403901869		Collected On : 23-Mar-2024 10:12 AM
Gender/Age : Female / 35 Years	DOB : 19-Oct-1988	Received On : 23-Mar-2024 10:20 AM
Ref. By : Dr. Health Check Up . Shalby		Sample Type : EDTA Whole Blood

Parameter	Result	Unit	Biological Ref. Interval
-----------	--------	------	--------------------------

BLOOD COUNT AND INDICIES

HAEMOGLOBIN	Colorimetric Non Cyanide	12.2	g/dL	12.0 - 15.0
RBC COUNT	Electrical Impedance	3.79	mill/cmm	3.8 - 4.8
HCT	Calculated	35.9	%	36 - 46
MCV	Calculated based on the RBC histogram	94.7	fL	83 - 101
MCH	Calculated	32.2	pg	27 - 32
MCHC	Calculated	34.0	g/dL	31.5 - 34.5
RDW	Calculated	12.3	%	11.6 - 14.0

TOTAL LEUCOCYTE COUNT

Total WBC Count	Electrical Impedance	7300	cells/cmm	4000 - 10000
-----------------	----------------------	------	-----------	--------------

DIFFERENTIAL LEUCOCYTE COUNT (Manual by Microscopy)

NEUTROPHILS	Flow Cytometry	67	%	40 - 80
LYMPHOCYTES	Flow Cytometry	28	%	20 - 40
EOSINOPHILS	Flow Cytometry	3	%	1 - 6
MONOCYTES	Flow Cytometry	2	%	2 - 10
BASOPHIL	Flow Cytometry	0	%	0 - 2

PLATELET INDICES

PLATELET COUNT	Electrical Impedance	337000	/cmm	150000 - 410000
MPV	Calculated based on PLT Histogram	9.6	fL	7.5 - 12.0

PERIPHERAL SMEAR EXAMINATION

RBCs	Normochromic and Normocytic.
WBCs	Total and differential leucocyte counts are within normal limit
PLATELETS	Adequate in number and normal in morphology.
MALARIAL PARASITE	Malarial parasites are not seen on smear examination.

EDTA Whole Blood - Tests done on Automated Five Part Cell Counter. (WBC, RBC, MCV & Platelet count by classical impedance method, Hb by cyanide-free colorimetric method, WBC differential by Chemical dye, Flowcytometry, Semi-conductive Laser scatter Method, independent Basophil channel & other parameters calculated). All Haemograms are reviewed & confirmed microscopically.

Reference Interval: Dacie and Lewis practical haematology 11th edition.

This is an Electronically Authenticated Report.

Generated On : 23-Mar-2024 01:26 PM

Approved On : 23-Mar-2024 11:01 AM

Dr Pankaj AgrawalM.B., D.C.P
Consulting Pathologist



Shalby Hospital (A Unit of Shalby Limited) Near Navyug College, Rander Road, Adajan, Surat, Gujarat. India.
Tel.: 0261 7190000 | Ext.: 851 | Mo.: 9512036046 | Email : pathology.surat@shalby.in | Web : www.shalby.org

PID : SUR0000362074 OP-001

REPORT STATUS : Interim



Patient Name : Mrs. Kusum Bhura	/	Registered On : 23-Mar-2024 10:14 AM
Lab ID : 403901869		Collected On : 23-Mar-2024 10:12 AM
Gender/Age : Female / 35 Years	DOB : 19-Oct-1988	Received On : 23-Mar-2024 10:20 AM
Ref. By : Dr. Health Check Up . Shalby		Sample Type : EDTA Whole Blood

Parameter	Result	Unit	Biological Ref. Interval
BLOOD GROUP			
(Tube agglutination: Forward & reverse)			
ABO Type	"O"		
RH Type	POSITIVE		

This is an Electronically Authenticated Report.

Generated On : 23-Mar-2024 01:26 PM
Approved On : 23-Mar-2024 01:09 PM

Dr Pankaj Agrawal
Dr Pankaj Agrawal
M.B., D.C.P
Consulting Pathologist

Regd. Office: Shalby Limited, Opp. Karnavati Club, S.G. Road, Ahmedabad, Gujarat, India.
Tel.: 079 40203000 | Fax: 079 40203109 | Email: info.sg@shalby.org | Web: www.shalby.org



Shalby Hospital (A Unit of Shalby Limited) Near Navyug College, Rander Road, Adajan, Surat, Gujarat. India.
Tel.: 0261 7190000 | Ext.: 851 | Mo.: 9512036046 | Email : pathology.surat@shalby.in | Web : www.shalby.org

PID : SUR0000362074 OP-001

REPORT STATUS : Interim



Patient Name : Mrs. Kusum Bhura	/	Registered On : 23-Mar-2024 10:14 AM
Lab ID : 403901869		Collected On : 23-Mar-2024 10:12 AM
Gender/Age : Female / 35 Years	DOB : 19-Oct-1988	Received On : 23-Mar-2024 10:20 AM
Ref. By : Dr. Health Check Up . Shalby		Sample Type : EDTA Whole Blood

Parameter	Result	Unit	Biological Ref. Interval
ESR 1st hour * <i>Modified Westergren Method</i>	31	mm in 1 hour	0 - 20
HBA1C HbA1c - Glycated Haemoglobin * <i>Boronate Affinity Assay</i>	7.0	%	Non-diabetic: <= 5.6 Pre-diabetic: 5.7-6.4 Diabetic: >= 6.5 Therapeutic goals for glycemic control Age > 19 years Goal of therapy: < 7.0 Action suggested: > 8.0 Age < 19 years Goal of therapy: <7.5
Estimated Average Glucose (eAG) (mg/dL) * <i>Calculated</i>	154	mg/dL	

This is an Electronically Authenticated Report.

Pankaj Agrawal
Dr Pankaj Agrawal
M.B., D.C.P
Consulting Pathologist

Generated On : 23-Mar-2024 01:26 PM
Approved On : 23-Mar-2024 01:21 PM

Regd. Office: Shalby Limited, Opp. Karnavati Club, S.G. Road, Ahmedabad, Gujarat, India.
Tel.: 079 40203000 | Fax: 079 40203109 | Email: info.sg@shalby.org | Web: www.shalby.org



Certificate No. : MC-5200

Shalby Hospital (A Unit of Shalby Limited) Near Navyug College, Rander Road, Adajan, Surat, Gujarat. India.
Tel.: 0261 7190000 | Ext.: 851 | Mo.: 9512036046 | Email : pathology.surat@shalby.in | Web : www.shalby.org

PID : SUR0000362074 OP-001

REPORT STATUS : Interim



Patient Name : Mrs. Kusum Bhura	/	Registered On : 23-Mar-2024 10:14 AM
Lab ID : 403901869		Collected On : 23-Mar-2024 10:12 AM
Gender/Age : Female / 35 Years	DOB : 19-Oct-1988	Received On : 23-Mar-2024 10:19 AM
Ref. By : Dr. Health Check Up . Shalby		Sample Type : Fluoride F, Urine (PP), Fluoride PP, Urine (F)

Parameter	Result	Unit	Biological Ref. Interval
-----------	--------	------	--------------------------

PLASMA GLUCOSE LEVEL**FASTING PLASMA GLUCOSE**

Plasma Glucose (F)	139	mg/dL	74 - 106
---------------------------	------------	-------	----------

GOD/POD (Glucose Oxidase/Peroxidase), Colorimetric

Urine Sugar (F)	ABSENT	mg/dL	Absent
------------------------	---------------	-------	--------

Glucose-oxidase/oxidase reaction

POST PRANDIAL PLASMA GLUCOSE

Plasma Glucose (PP)	177	mg/dL	Normal: 100-140 Impaired: 140 -199 Diabetic :=>200
----------------------------	------------	-------	---

GOD/POD (Glucose Oxidase/Peroxidase), Colorimetric

Urine Sugar (PP)	PRESENT[TRACE]	mg/dL	Absent
-------------------------	-----------------------	-------	--------

Glucose-oxidase/oxidase reaction

This is an Electronically Authenticated Report.

Generated On : 23-Mar-2024 01:26 PM

Approved On : 23-Mar-2024 01:26 PM

Dr Pankaj Agrawal
M.B., D.C.P
Consulting Pathologist

 Shalby Hospital (A Unit of Shalby Limited) Near Navyug College, Rander Road, Adajan, Surat, Gujarat, India.
 Tel.: 0261 7190000 | Ext.: 851 | Mo.: 9512036046 | Email : pathology.surat@shalby.in | Web : www.shalby.org

PID : SUR0000362074 OP-001

REPORT STATUS : Interim



Patient Name : Mrs. Kusum Bhura	/	Registered On : 23-Mar-2024 10:14 AM
Lab ID : 403901869		Collected On : 23-Mar-2024 10:12 AM
Gender/Age : Female / 35 Years	DOB : 19-Oct-1988	Received On : 23-Mar-2024 10:19 AM
Ref. By : Dr. Health Check Up . Shalby		Sample Type : Serum

Parameter	Result	Unit	Biological Ref. Interval
LIPID PROFILE			
LIPID PROFILE			
Cholesterol <i>Cholesterol Esterase, Oxidase, Peroxidase</i>	130	mg/dL	Desirable: <200 Borderline High: 200 - 239 High >=240
SERUM TRIGLYCERIDE <i>Lipase/GK/GPO/POD</i>	209	mg/dL	Normal : <150 Borderline High : 150-199 High : 200-499 Very High : > 500
HDL CHOLESTEROL DIRECT * <i>Phosphotungstic Acid/Mgcl2 - Enzymatic</i>	29	mg/dL	Major risk factor for heart disease : < 40 Negative risk factor for heart disease : >= 60
Non HDL Cholesterol <i>Calculated</i>	101	mg/dL	Optimal : <130 Desirable : 130-159 Borderline high : 159-189 High : 189-220 Very High : >=220
LDL Cholesterol <i>Calculated</i>	59	mg/dL	Optimal: <100 Near to above Optimal: 100 - 129 Borderline High: 130 - 159 High: 160 - 189 Very High: > 190
VLDL <i>Calculated</i>	42	mg/dL	6 - 38
LDL/dHDL * <i>Calculated</i>	2.0		2.5 - 3.5
Chol/dHDL * <i>Calculated</i>	4.5	Ratio	3.5 - 5.0

Note: Reference interval as per National Cholesterol Education Programme (NCEP) Adult Treatment Panel III Report. VLDL, CHOL/dHDL RATIO, LDL/dHDL RATIO, LDL Cholesterol, Non HDL Cholesterol are calculated parameters. Estimation of LDL by direct method is recommended when TG>400 mg/dL.

This is an Electronically Authenticated Report.

Generated On : 23-Mar-2024 01:26 PM

Approved On : 23-Mar-2024 01:09 PM

Dr Pankaj Agrawal
Dr Pankaj Agrawal
 M.B., D.C.P
 Consulting Pathologist

Regd. Office: Shalby Limited, Opp. Karnavati Club, S.G. Road, Ahmedabad, Gujarat, India.
 Tel.: 079 40203000 | Fax: 079 40203109 | Email: info.sg@shalby.org | Web: www.shalby.org

Page 5 of 9

We are open 24 x 7 & 365 days

Shalby Hospital (A Unit of Shalby Limited) Near Navyug College, Rander Road, Adajan, Surat, Gujarat, India.
Tel.: 0261 7190000 | Ext.: 851 | Mo.: 9512036046 | Email : pathology.surat@shalby.in | Web : www.shalby.org

PID : SUR0000362074 OP-001

REPORT STATUS : Interim



Patient Name : Mrs. Kusum Bhura	/	Registered On : 23-Mar-2024 10:14 AM
Lab ID : 403901869		Collected On : 23-Mar-2024 10:12 AM
Gender/Age : Female / 35 Years	DOB : 19-Oct-1988	Received On : 23-Mar-2024 10:19 AM
Ref. By : Dr. Health Check Up . Shalby		Sample Type : Serum

Parameter	Result	Unit	Biological Ref. Interval
RENAL FUNCTION TEST			
RENAL FUNCTION TEST			
Urea Nitrogen (BUN)	9	mg/dL	7 - 17
<i>Urease, colorimetric</i>			
UREA	19	mg/dL	15 - 36
<i>Calculated</i>			
Creatinine	0.63	mg/dL	0.52 - 1.04
<i>Enzymatic - Creatinine amidohydrolase</i>			
S. URIC ACID	5.7	mg/dL	2.5 - 6.2
<i>Uricase/Peroxidase, Colorimetric</i>			
Calcium	9.0	mg/dL	8.4 - 10.2
<i>Arsenazo III dye</i>			
Phosphorus *	3.5	mg/dL	2.5 - 4.5
<i>Phosphomolybdate reduction (PMA Phenol)</i>			
Sodium	139	mmol/L	137 - 145
<i>Direct Ion Selective Electrode</i>			
S. POTASSIUM	5.14	mmol/L	3.5 - 5.1
<i>Direct Ion Selective Electrode</i>			
Chloride	105	mmol/L	98 - 107
<i>Direct Ion Selective Electrode</i>			

This is an Electronically Authenticated Report.

*Dr Pankaj Agrawal***Dr Pankaj Agrawal**M.B., D.C.P
Consulting Pathologist

Generated On : 23-Mar-2024 01:26 PM

Approved On : 23-Mar-2024 01:09 PM

Regd. Office: Shalby Limited, Opp. Karnavati Club, S.G. Road, Ahmedabad, Gujarat, India.
Tel.: 079 40203000 | Fax: 079 40203109 | Email: info.sg@shalby.org | Web: www.shalby.org

Page 6 of 9

We are open 24 x 7 & 365 days

Shalby Hospital (A Unit of Shalby Limited) Near Navyug College, Rander Road, Adajan, Surat, Gujarat. India.
Tel.: 0261 7190000 | Ext.: 851 | Mo.: 9512036046 | Email: pathology.surat@shalby.in | Web: www.shalby.org

PID : SUR0000362074 OP-001

REPORT STATUS : Interim



Patient Name : Mrs. Kusum Bhura	/	Registered On : 23-Mar-2024 10:14 AM
Lab ID : 403901869		Collected On : 23-Mar-2024 10:12 AM
Gender/Age : Female / 35 Years	DOB : 19-Oct-1988	Received On : 23-Mar-2024 10:19 AM
Ref. By : Dr. Health Check Up . Shalby		Sample Type : Serum

Parameter	Result	Unit	Biological Ref. Interval
Liver Function Test			
Liver Function Test			
SGPT (ALTV) <i>Multi Point Rate with P-5-P</i>	14	U/L	9 - 52
SGOT (AST) <i>Multi Point Rate with P-5-P</i>	16	U/L	14 - 36
Alkaline Phosphatase <i>PNPP, AMP Buffer</i>	127	U/L	20-50 yrs.: 42 - 98 4-19 yr : 54 - 369 >=51 yr : 56 - 119
GGT * <i>L-gamma-glutamyl-4-nitroanalide/glycylglycine Kinetic</i>	15	U/L	12 - 43
S. PROTEIN <i>Biuret (Alkaline cupric sulfate), End Point</i>	6.6	g/dL	6.3 - 8.2
Albumin <i>Bromocresol Green (BCG), Colorimetric</i>	4.1	g/dL	3.5 - 5.0
S. GLOBULIN <i>Calculated</i>	2.5	g/dL	2.3 - 3.6
A/G Ratio <i>Calculated</i>	1.6	Ratio	1.0 - 2.3
Bilirubin Total <i>Azobilirubin/Dyphylline/Diazonium Salt</i>	0.7	mg/dL	0-1 day (premature) 1.0 - 8.0 0-1 day (full term) : 2.0 - 6.0 1-2 day (premature) : 6.0 - 12.0 1-2 day (full term) : 6.0 - 10.0 3-5 day (premature) : 10.0 - 14.0 3-5 day (full term) : 4.0 - 8.0 Adult : 0.2 - 1.3
Bilirubin Unconjugated <i>End-point Colorimetric (Dual wavelength spectrophotometric)</i>	0.6	mg/dL	Unconjugated bilirubin Adults: 0.0-1.1 Neonates: 0.6-10.5
Bilirubin Direct <i>Calculated</i>	0.1	mg/dL	Conjugated bilirubin and Delta bilirubin (Bilirubin covalently bound to albumin) 0.0-0.4

This is an Electronically Authenticated Report.

Dr Pankaj Agrawal
Dr Pankaj Agrawal
M.B., D.C.P
Consulting Pathologist

Generated On : 23-Mar-2024 01:26 PM
Approved On : 23-Mar-2024 01:09 PM

Regd. Office: Shalby Limited, Opp. Karnavati Club, S.G. Road, Ahmedabad, Gujarat, India.
Tel.: 079 40203000 | Fax: 079 40203109 | Email: info.sg@shalby.org | Web: www.shalby.org

We are open 24 x 7 & 365 days

Shalby Hospital (A Unit of Shalby Limited) Near Navyug College, Rander Road, Adajan, Surat, Gujarat. India.
Tel.: 0261 7190000 | Ext.: 851 | Mo.: 9512036046 | Email : pathology.surat@shalby.in | Web : www.shalby.org

PID : SUR0000362074 OP-001

REPORT STATUS : Interim



Patient Name : Mrs. Kusum Bhura	/	Registered On : 23-Mar-2024 10:14 AM
Lab ID : 403901869		Collected On : 23-Mar-2024 10:12 AM
Gender/Age : Female / 35 Years	DOB : 19-Oct-1988	Received On : 23-Mar-2024 10:19 AM
Ref. By : Dr. Health Check Up . Shalby		Sample Type : Urine

URINE EXAMINATION

Parameter	Result	Unit	Biological Ref. Interval
Physical Examination			
Colour *	Pale yellow		Pale yellow
Transparency	Clear		Clear
Chemical Examination			
Glucose	<i>Glucose-oxidase/peroxidase reaction</i>	Negative	Negative
Bilirubin	<i>Azo coupling Reaction with diazonium</i>	Negative	Negative
Ketone	<i>Sodium Nitroprusside reation</i>	Negative	Negative
Specific Gravity	<i>Refractometric Method - Bromthymol blue</i>	1.020	S.G. value 1.001 - 1.035
Blood	<i>Peroxidase like activity of hemoglobin</i>	Trace (+/-)	Negative
pH	<i>Double Indicator principle</i>	6.0	PH value 4.6 - 8.0
Protein	<i>Protein Error of Indicator Principle</i>	Negative	Negative
Urobilinogen *	<i>Modified Ehrlich reaction</i>	0.2	EU/dL Upto 1.0 mg/dL (EU/dL)
Nitrite *	<i>Diazotization reaction of nitrite with an aromatic amine</i>	Negative	Negative
Leucocyte	<i>Leucocyte Esterase Test</i>	Present (+)	Negative
Microscopic Examination			
Pus cells	15-20/hpf	/hpf	0-5/hpf
Red blood cells	4-5/hpf	/hpf	NIL/hpf
Epithelial cells	10-15/hpf	/hpf	NA
Crystals	Nil		Nil
Cast *	Nil		Nil
Bacteria	Present		Nil
Amorphous	Nil		Nil
Yeast	Nil		Nil
Others	Nil		Nil

This is an Electronically Authenticated Report.

Generated On : 23-Mar-2024 01:26 PM
Approved On : 23-Mar-2024 12:08 PM

Dr Pankaj Agrawal
 M.B., D.C.P
 Consulting Pathologist

Shalby Hospital (A Unit of Shalby Limited) Near Navyug College, Rander Road, Adajan, Surat, Gujarat, India.
Tel.: 0261 7190000 | Ext.: 851 | Mo.: 9512036046 | Email : pathology.surat@shalby.in | Web : www.shalby.org

PID : SUR0000362074 OP-001

REPORT STATUS : Interim



Patient Name : Mrs. Kusum Bhura /

Registered On : 23-Mar-2024 10:14 AM

Lab ID : 403901869

Collected On : 23-Mar-2024 10:12 AM

Gender/Age : Female / 35 Years

DOB : 19-Oct-1988

Received On : 23-Mar-2024 10:19 AM

Ref. By : Dr. Health Check Up . Shalby

Sample Type : Serum

Parameter	Result	Unit	Biological Ref. Interval
THYROID PROFILE (TFT)			
Total T3 * <i>Chemiluminescence immunoassay (CLIA)</i>	110	ng/dL	87 - 178
Total T4 * <i>Chemiluminescence immunoassay (CLIA)</i>	11.79	µg/dL	99% Reference Interval (µg/dL) 4.82 - 15.65
TSH * <i>Chemiluminescence immunoassay (CLIA)</i>	3.164	µIU/mL	Non Pregnant Females: 0.38-5.33 µIU/mL Pregnant Females (1st trimester): 0.05-3.70 µIU/mL Pregnant Females (2nd trimester): 0.31-4.35 µIU/mL Pregnant Females (3rd trimester): 0.41-5.18 µIU/mL

----- End of Report -----

This is an Electronically Authenticated Report.

Generated On : 23-Mar-2024 01:26 PM

Approved On : 23-Mar-2024 12:07 PM

Dr Pankaj AgrawalM.B., D.C.P
Consulting Pathologist

DR. RUJUTA SHELAT

Consultant Ophthalmologist

Reg. No.:- G-48712

Name :-

Kansum Bhama.

Date:-

23/03/2024.

Chief Complaints:-

Rupture Eye
shon up

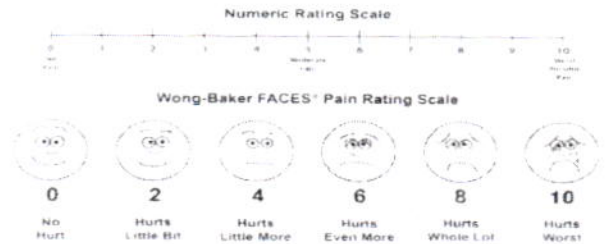

Pain Assessment:-

Past History:-

Family History:-

Allergy:-

no drugs allergy.

Personal History:- **Habits**:- Alcohol:- Y/N Tobacco: Y/N Smoking: Y/N Regular Exercise: Y/N

General Examination:-

BP:- Pulse:- Temp:-

Visual Acuity:-

NCT

ON Examination

Ant. Segment

Both Eye

Systemic Examination:-

HT:- WT:-

PH Vision:-

STK - 0. 18/18 6/6 12/24

WAZ

SHALBY HOSPITAL, SURAT

Near Navyug College, Rander Road, Adajan, Surat. Gujarat, India. | Ph.: 0261-7190000 | Email : info.surat@shalby.org

SHALBY LIMITED

Regd. Office: Opp. Karnavati Club, S. G. Road, Ahmedabad - 380 015, Gujarat, India.

Corp. Office: B-301 & 302, Mondeal Heights, Opp. Karnavati Club, S. G. Road, Ahmedabad - 380 015, Gujarat, India

Tel: 079 40203000 | Fax: 079 40203109 | info.sg@shalby.org | www.shalby.org

CIN: L85110GJ2004PLC044667

Cornea

Anterior Chamber

Lens

Fundus

Rt. EYE

Lt. EYE

Jan

Media:-

Disc:-

Blood Vessel:-

Background:-

Macula:-

Diagnosis:-

Investigation:-

pt will come later on

Treatment:-

Nutritional Assessment:-

Preventive Care & Counsellings:-

Follow Up ON:-

2 months / 203

Signature of the Consultant

ku



Pre - op

Post-op

Health Check-up

Date : 23/03/24

Patient Reg. No. : _____

Patient Name : Kusum Bhanu Age / Sex : 35/F

Address : Surekh

Complaints : NAD

Pain : _____

Bleeding gums : _____

Swelling : _____

Sensitivity : _____

Pus Discharge : _____

Medical History : NAD

Hypertension : _____ DM _____ Acidity _____ Pregnancy : _____

Bleeding Disorders : _____ Asthma : _____ Allergy : _____

Past Surgical Intervention : _____

Any Medication :

On Examination : NAD

Abscess : _____ Food lodgement : _____

Periodontitis : _____ Gingivitis : _____

Missing Teeth : _____ Mobility : _____

Treatment Advised :

Scaling : Sitzings 1 2 3 Deep Perio Surgery : _____

Restoration : _____ Class V Fillings : _____

RCT : _____ Extraction : _____

Dentures : _____ Partial Denture : _____

Implants : _____ Crown & Bridge : _____

Present : _____

SHALBY HOSPITAL
NR. NAVYUG COLLAGE, RANDER ROAD
SURAT

Station
Telephone:

EXERCISE STRESS TEST REPORT

Patient Name: KUSUM BHURA ,
Patient ID: 362074
Height:
Weight:

DOB: 19.10.1988
Age: 35yrs
Gender: Female
Race: Asian

Study Date: 23.03.2024
Test Type: --
Protocol: BRUCE

Referring Physician: --
Attending Physician: --
Technician: --

Medications:
--

Medical History:
--

Reason for Exercise Test:
--

Exercise Test Summary

Phase Name	Stage Name	Time in Stage	Speed (km/h)	Grade (%)	HR (bpm)	BP (mmHg)	Comment
PRETEST	SUPINE	00:11	0.00	0.00	107	110/80	
	STANDING	00:11	0.80	0.00	103		
EXERCISE	STAGE 1	03:00	2.70	10.00	148		
	STAGE 2	03:00	4.00	12.00	173	120/80	
	STAGE 3	01:02	5.40	14.00	184	150/80	
RECOVERY		03:09	0.00	0.00	150	120/80	

The patient exercised according to the BRUCE for 7:01 min:s, achieving a work level of Max. METS: 10.00. The resting heart rate of 109 bpm rose to a maximal heart rate of 187 bpm. This value represents 101 % of the maximal, age-predicted heart rate. The resting blood pressure of 110/80 mmHg , rose to a maximum blood pressure of 150/80 mmHg. The exercise test was stopped due to Target heart rate achieved.

Interpretation

Summary: Resting ECG: normal.

Functional Capacity: normal.

HR Response to Exercise: appropriate.

BP Response to Exercise: normal resting BP - appropriate response.

Chest Pain: none.

Arrhythmias: none.

ST Changes: none.

Overall impression: Normal stress test.

Conclusions

TMT IS NEGATIVE FOR INDUCIBLE ISCHEMIA

Physician

Technician

KUSUM BHURA ,

Patient ID 362074

23.03.2024

Female

12:22:59

35yrs Asian

Meds:

Test Reason:

Medical History:

Ref. MD: Ordering MD:

Technician: Test Type:

Comment:

BRUCE: Total Exercise Time 07:01

Max HR: 187 bpm 101% of max predicted 185 bpm HR at rest: 109

Max BP: 150/80 mmHg BP at rest: 110/80 Max RPP: 26850 mmHg*bpm

Maximum Workload: 10.00 METS

Max. ST: -1.25 mm, 0.00 mV/s in III; EXERCISE STAGE 2 05:50

Arrhythmia: A:10

ST/HR index: 1.10 μ V/bpm

Reasons for Termination: Target heart rate achieved

Summary: Resting ECG: normal. Functional Capacity: normal. HR Response to Exercise: appropriate. BP Response to Exercise: normal resting BP - appropriate response. Chest Pain: none. Arrhythmias: none. ST Changes: none. Overall impression: Normal stress test.

Conclusion: TMT IS NEGATIVE FOR INDUCIBLE ISCHEMIA

Location Number: * 0 *

Phase Name	Stage Name	Time in Stage	Speed (km/h)	Grade (%)	Workload (METS)	HR (bpm)	BP (mmHg)	RPP (mmHg*bpm)	VE (/min)	ST Level (III mm)	Comment
PRETEST	SUPINE	00:11	0.00	0.00	1.0	107	110/80	11770	0	0.05	
	STANDING	00:11	0.80	0.00	1.0	103			0	-0.05	
EXERCISE	STAGE 1	03:00	2.70	10.00	4.6	148			0	-0.35	
	STAGE 2	03:00	4.00	12.00	7.0	173	120/80	20760	0	-0.95	
	STAGE 3	01:02	5.40	14.00	10.0	184	150/80	27600	0	-0.85	
RECOVERY		03:09	0.00	0.00	1.0	150	120/80	18000	0	-0.45	

KUSUM BHUKA,
Patient ID 362074
23.03.2024
12:23:17

105 bpm
110/80 mmHg

PRELIMINARY
STANDING
00:12

0.0 km/h
0.0 %

Measured at 60ms Post J (10mm/mV)
Auto Points

Lead	ST(mm)	Lead	ST(mm)
I	0.25	V1	0.20
II	0.30	V2	0.40
III	0.05	V3	0.35
aVR	-0.25	V4	0.35
aVL	0.10	V5	0.30
aVF	0.15	V6	0.20

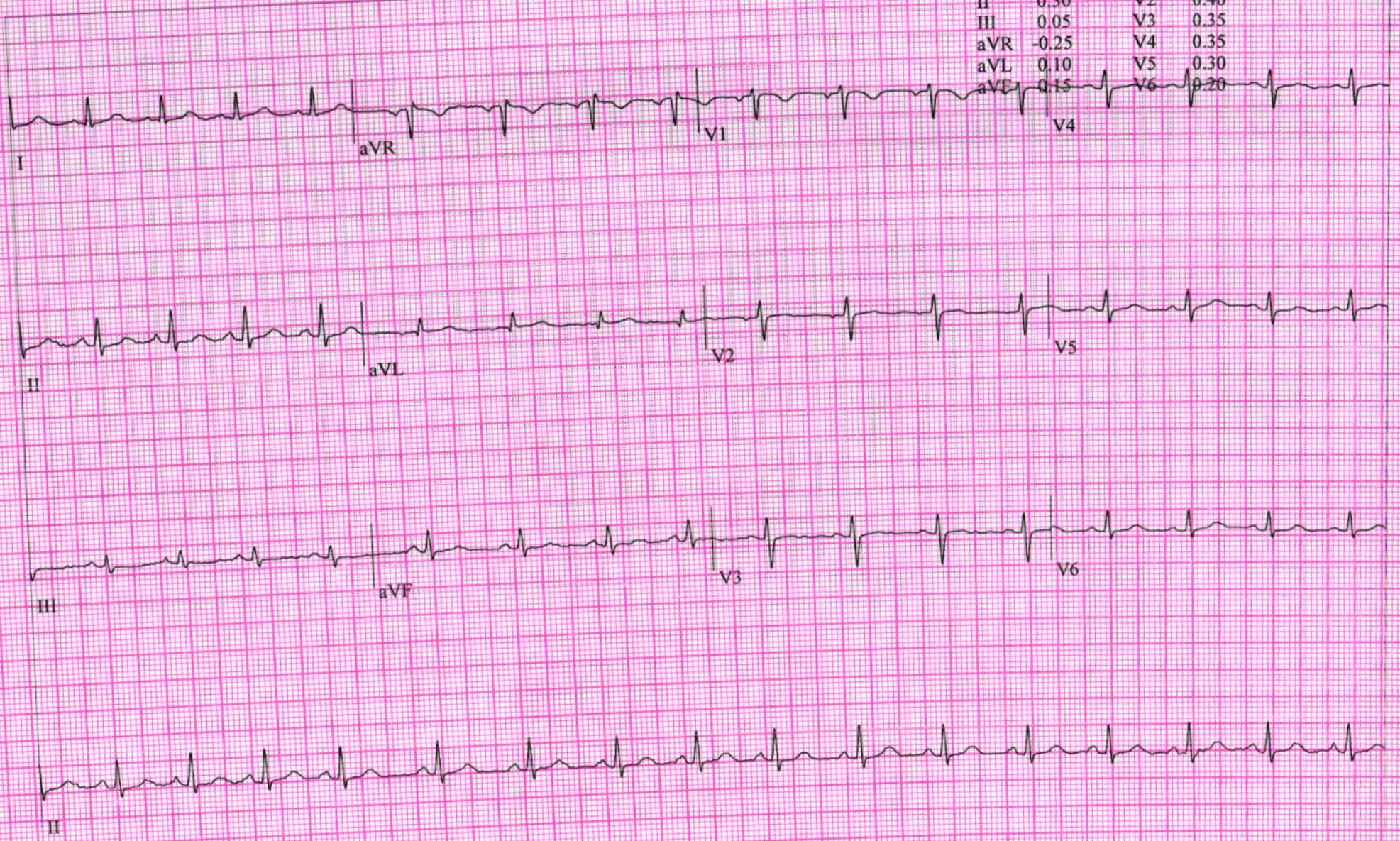

KUSUM BHURA,
Patient ID 362074
23.03.2024
12:26:15

146 bpm

EXERCISE
STAGE I
02:50

BRUC
2.7 km/h
10.0 %

SHALBY HOSPITAL

Measured at 60ms Post J (10mm/mV)
Auto Points

Lead	ST(mm)	Lead	ST(mm)
I	0.05	V1	0.25
II	-0.25	V2	0.15
III	-0.25	V3	0.15
aVR	0.10	V4	0.15
aVL	0.15	V5	0.05
aVF	0.25	V6	0.05

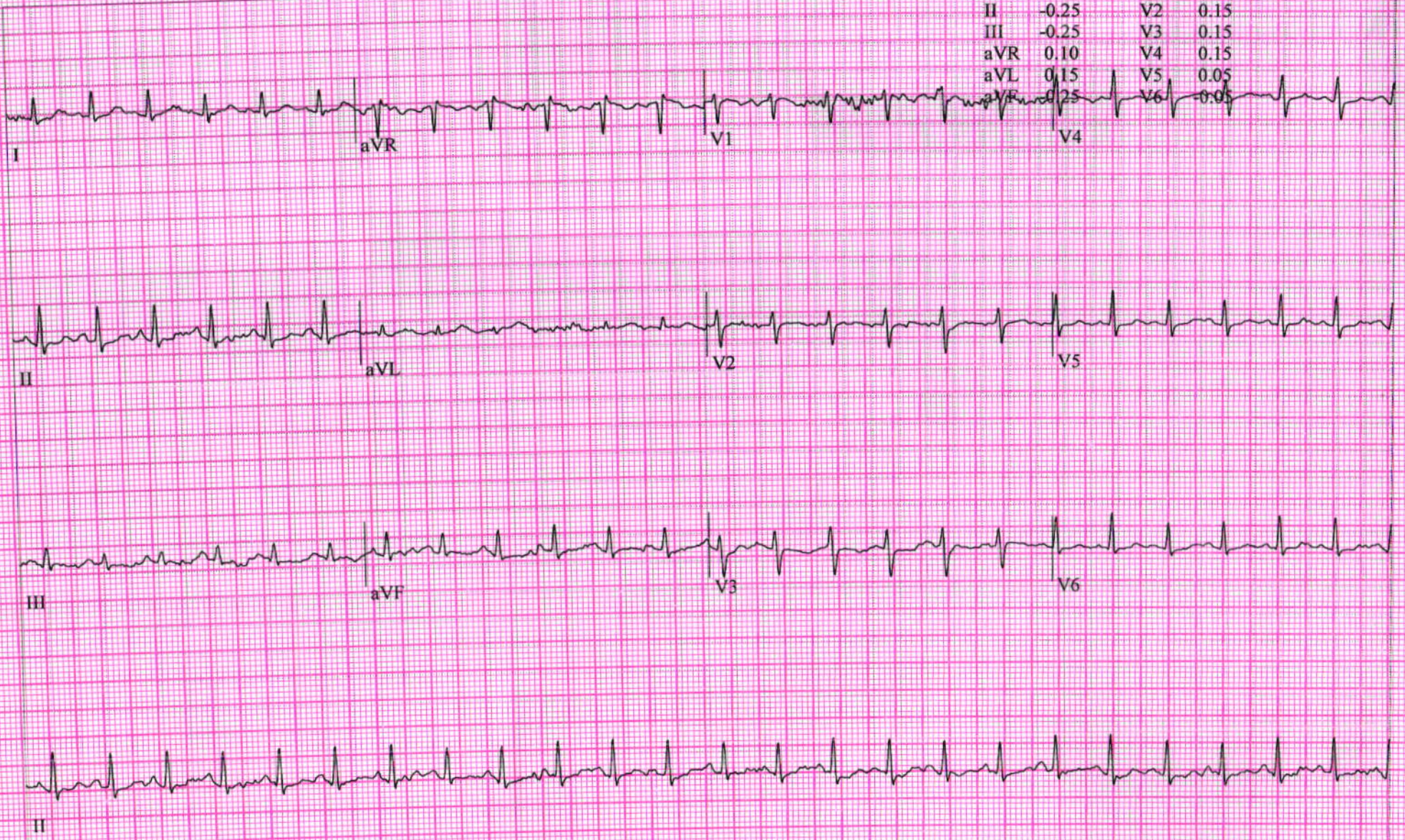

KUSUM BHURA,
Patient ID 362074
23.03.2024
12:29:15

12-Lead Report

173 bpm
120/80 mmHg

EXERCISE
STAGE 2
05:50

BRUC
4.0 km/h
12.0 %

SHALBY HOSPITAL

Measured at 60ms Post J (10mm/mV)
Auto Points

Lead	ST(mm)	Lead	ST(mm)
I	0.00	V1	-0.20
II	-0.85	V2	0.10
III	-0.80	V3	-0.50
aVR	0.40	V4	-0.45
aVL	0.40	V5	-0.45
aVF	-0.85	V6	-0.35

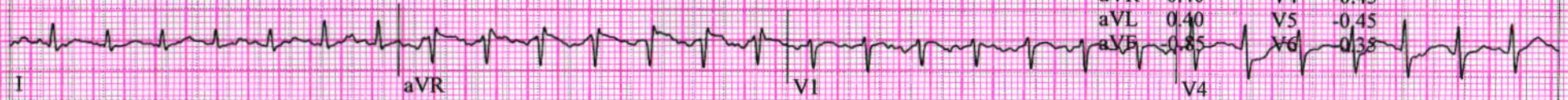

Lead	ST(mm)	Lead	ST(mm)
I	-0.05	V1	0.10
II	-1.15	V2	-0.05
III	-1.15	V3	-0.60
aVR	0.55	V4	-0.70
aVL	0.55	V5	-0.90
aVF	-1.15	V6	-0.65

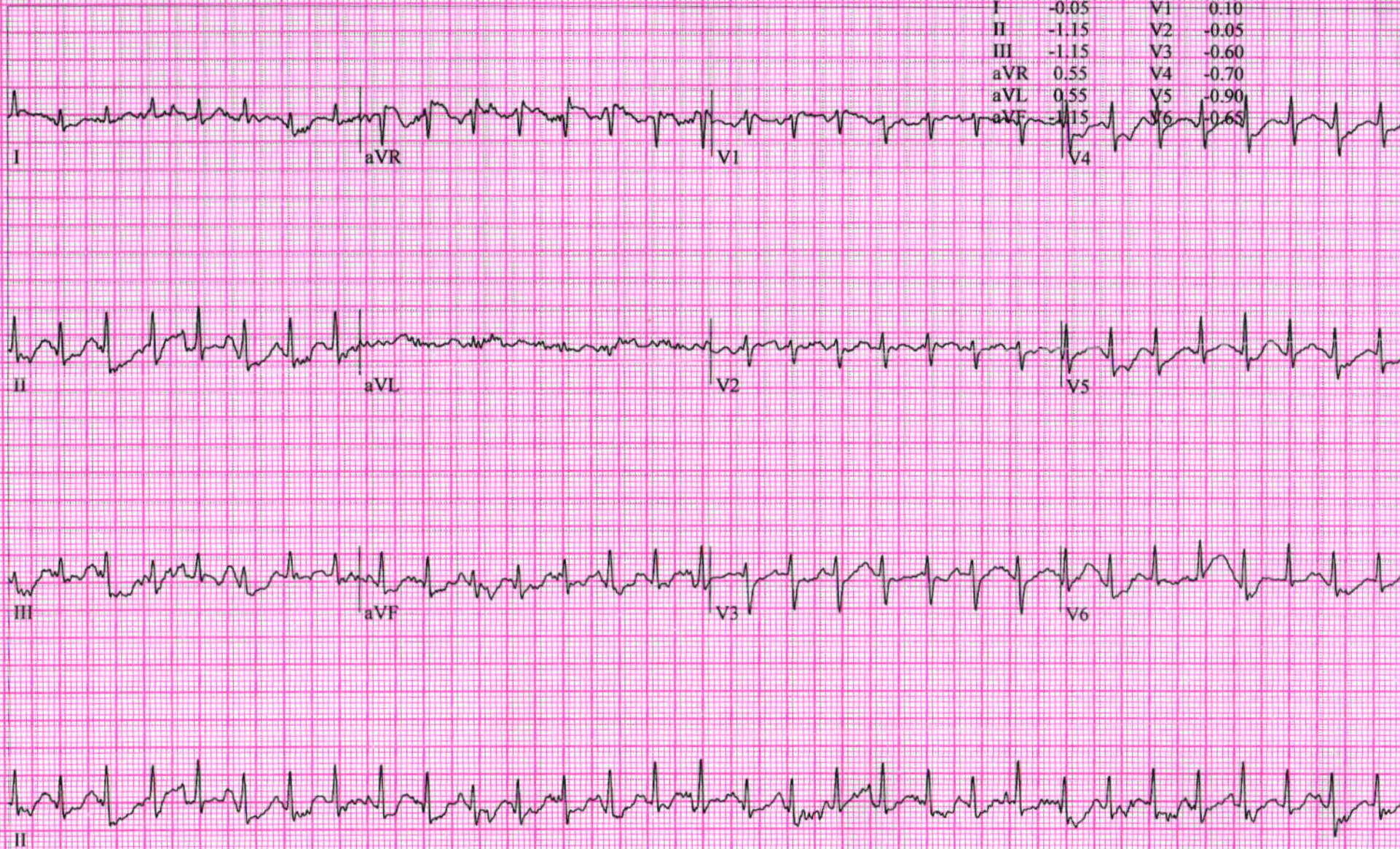

Lead	ST(mm)	Lead	ST(mm)
I	0.35	V1	0.10
II	0.30	V2	0.40
III	-0.05	V3	0.65
aVR	-0.35	V4	0.55
aVL	0.20	V5	0.30
aVF	0.10	V6	0.25

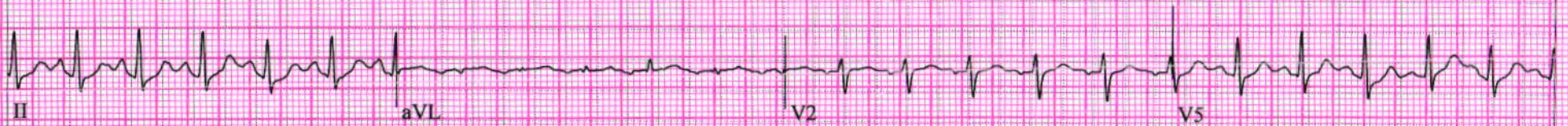

ROBERT DIORA,
Patient ID 362074
23.03.2024
12:32:16

133 bpm

12-Lead Report
RECOVERY
#1
01:50

BRUC
0.0 km/h
0.0 %

SHALBY HOSPITAL

Measured at 60ms Post J (10mm/mV)
Auto Points

Lead	ST(mm)	Lead	ST(mm)
I	0.25	V1	0.05
II	0.25	V2	0.35
III	0.00	V3	0.60
aVR	-0.25	V4	0.40
aVL	0.10	V5	0.30
aVF	0.15	V6	0.20

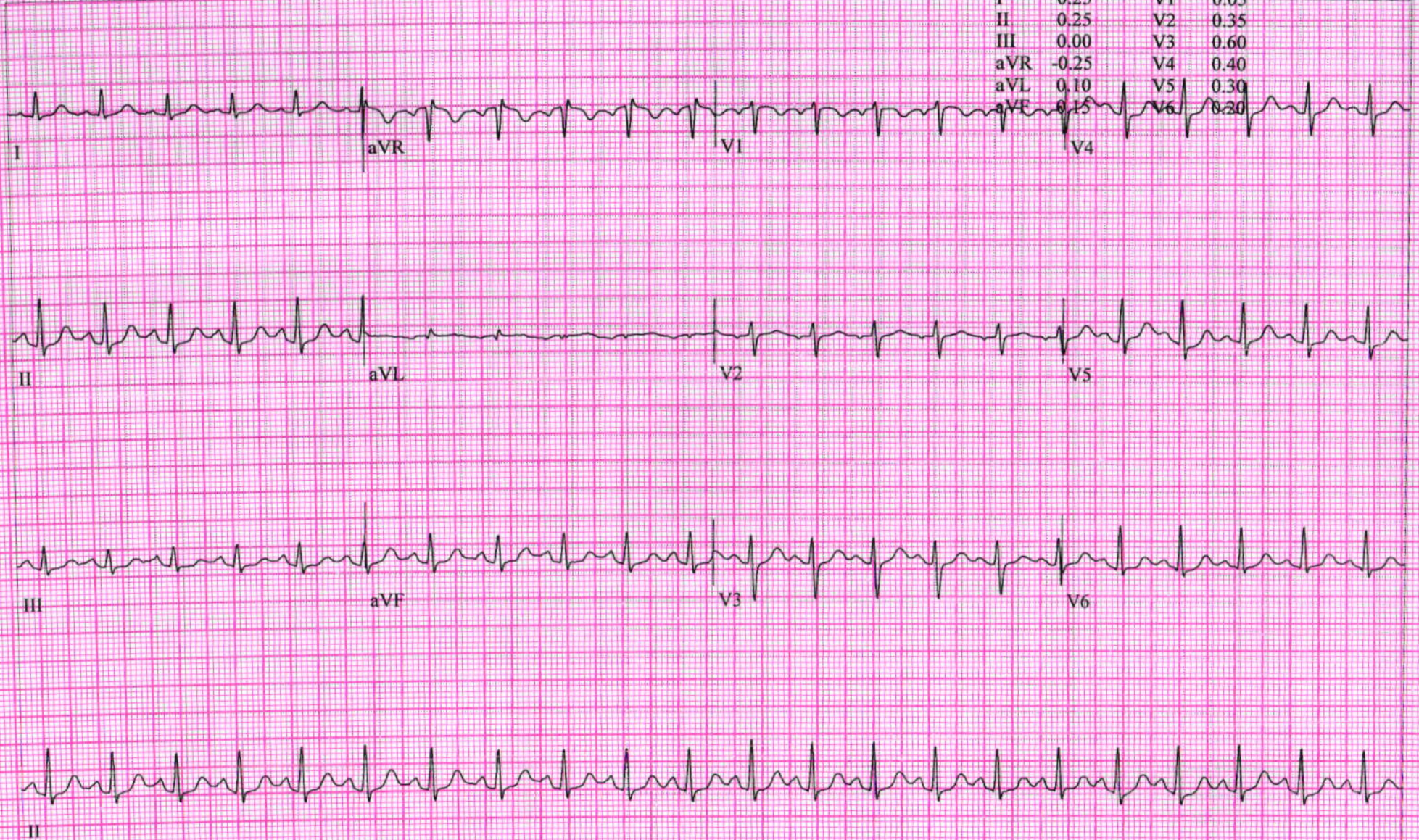

KUSUM BHURA,
Patient ID 362074
23.03.2024
12:33:16

127 bpm
120/80 mmHg

12-Lead Report
RECOVERY
#1
02:50

BRUC
0.0 km/h
0.0 %

SHALBY HOSPITAL

Measured at 60ms Post J (10mm/mV)
Auto Points

Lead	ST(mm)	Lead	ST(mm)
I	0.15	V1	0.15
II	0.00	V2	0.30
III	-0.15	V3	0.30
aVR	-0.05	V4	0.20
aVL	0.15	V5	0.05
aVF	-0.10	V6	0.00

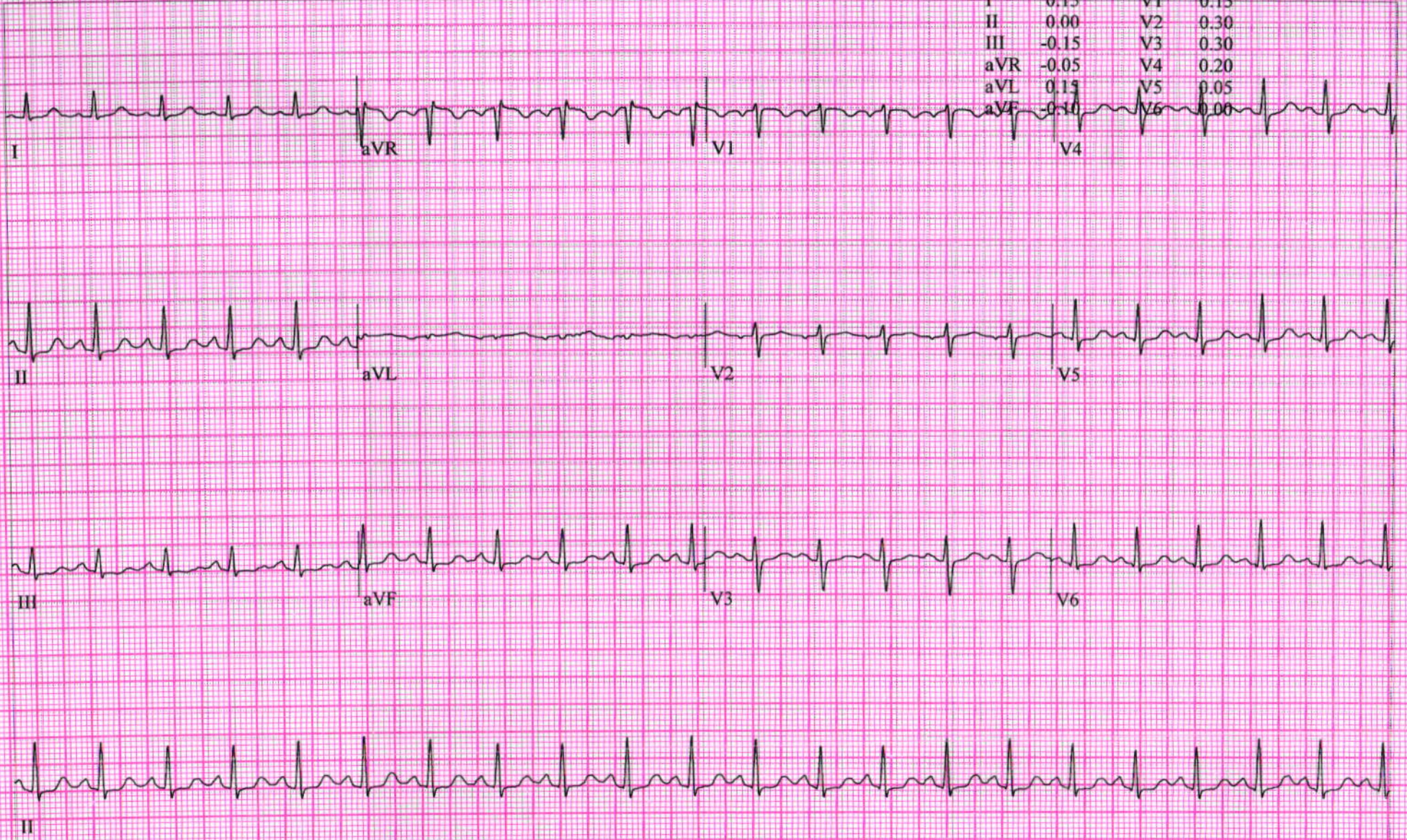

DR. HIMANI THAKER (VYAS)

M.S (Gynec)
Consultant Obstetrician & Gynecologist
Laposcopic Surgeon
Infertility Specialist
Email-ID:- thaker.himani@gmail.com
Register No. G-31062

Shalby Women's Health Clinic

Name:- *Kesun*

Chief Complaints:-

Date: *28/3/24*

Weight:-

Height:-

OPR NO:-

Nutritional Assessment:-

- Obese
- Well Nourished
- Mild-Moderate Nourished
- Severely Mal-Nourished

clawit

M/H:-

paup - $\frac{3-4}{30}$ days then

LMP:-

Dz

O/H :-

OH - P/L

P/H:-

F/H

Examination:-

FTS 1♀ | 3/24/24

Provisional Diagnosis:-

*pla sop.
Pls - Co healthy
PAB takes*

SHALBY HOSPITAL, SURAT

Near Navyug College, Rander Road, Adajan, Surat. Gujarat, India. | Ph.: 0261-7190000 | Email : info.surat@shalby.org

SHALBY LIMITED

Regd. Office: Opp. Karnavati Club, S. G. Road, Ahmedabad - 380 015, Gujarat, India.
Corp. Office: B-301 & 302, Mondeal Heights, Opp. Karnavati Club, S. G. Road, Ahmedabad - 380 015, Gujarat, India
Tel: 079 40203000 | Fax: 079 40203109 | info.sg@shalby.org | www.shalby.org
CIN: L85110GJ2004PLC044667

ID:

Name:

Sex: *♂*

Birth date:

years

1100 Sinus rhy.

cm

kg

/

mmHg

1108 Marked sinus arrhythmia

9130 ** borderline ECG **

Medication:

Symptoms:

History:

Heart rate 92 bpm

PR int 144 ms

QRS dur 76 ms

QT/QTc(E) int 332/ 381 ms

QT/QRS/T axis 51/ 24/ 20 °

RV5/SV1 amp 0.92/ 0.74 mV

RV5+SV1 amp 1.66 mV

KUSHK

Unconfirmed Report

Reviewed by:

WNL

10 mm/mV 25 mm/s Filter: H50 d 100 Hz

10 mm/mV

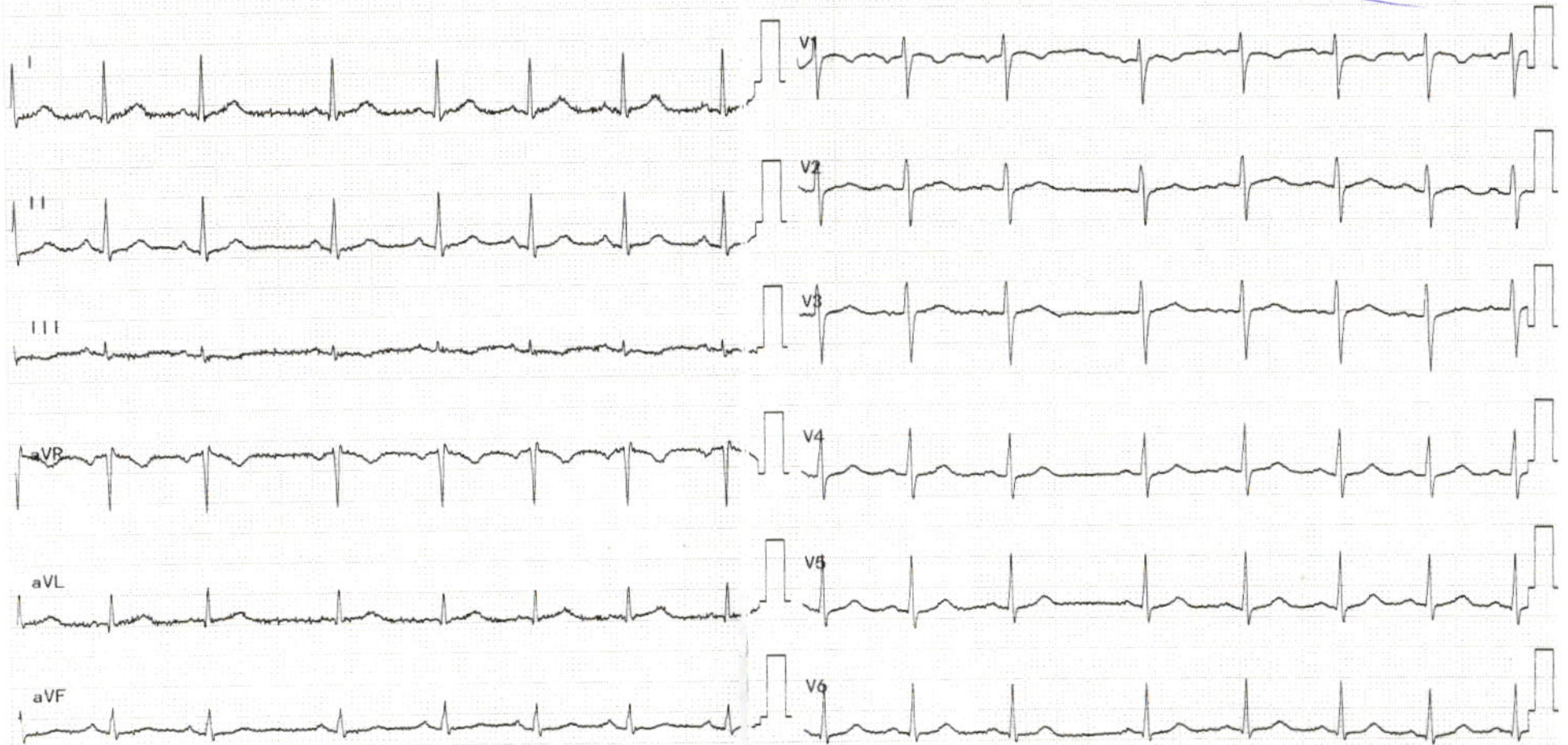

Patient Name: KUSUM BHURA		UHID: 362074	
Age / Sex: 35 Yrs. / Female		Study:	USG Abdomen + Pelvis
Referred By:	Dr. at shalby hospital	Date: 23/03/2024	

ULTRASOUND OF ABDOMEN AND PELVIS (TAS)

Liver is normal in size and appearance. It shows normal parenchymal reflectivity. No focal lesion seen. The Hepatic veins appear normal. No evidence of dilated I.H.B.R.
Portal vein appears normal.

Gall bladder is well distended and appears normal. No evidence of calculi seen. Wall appears normal. No pericholecystic fluid seen. **CBD** appears normal.

Pancreas appears normal in size and echotexture.
Spleen appears normal in size and appearance. No focal lesion seen.

Right kidney it shows normal echotexture and corticomedullary differentiation. There is no evidence of scarring, hydronephrosis or calculi.

Left kidney it shows normal echotexture and corticomedullary differentiation. There is no evidence of scarring, hydronephrosis or calculi.

Urinary bladder well distended and appears normal. No evidence of any intraluminal mass or calculi.

Uterus Retroverted appears normal in size 61 x 38 x 45 mm, Et: 6 mm The uterine myometrial echotexture is homogenous. No focal lesion is seen. There is no evidence of any ovarian or adnexal mass lesion.

No ascites is seen. No abnormal bowel wall thickening and dilatation seen.

IMPRESSION:

- No significant abnormality detected.

Thanks for referrals.

DR. ASHUTOSH GANDHIDMRD (Radiodiagnosis)
G-14916**SHALBY HOSPITAL, SURAT**

Near Navyug College, Rander Road, Adajan, Surat. Gujarat, India. | Ph.: 0261-7190000 | Email : info.surat@shalby.org

SHALBY LIMITEDRegd. Office: Opp. Karnavati Club, S. G. Road, Ahmedabad - 380 015, Gujarat, India.
Corp. Office: B-301 & 302, Mondeal Heights, Opp. Karnavati Club, S. G. Road, Ahmedabad - 380 015, Gujarat, India
Tel: 079 40203000 | Fax: 079 40203109 | info.sg@shalby.org | www.shalby.org
CIN: L85110GJ2004PLC044667