



NABH PRE ACCREDITATION  
ENTRY LEVEL HOSPITAL  
PEH-2018-0537



**SURANA SETHIA HOSPITAL  
AND RESEARCH CENTRE  
CHARITABLE**

Chembur | Malad | Bhiwandi | Navi Mumbai

Patient Name : MRS. SRIRAM BHAVANA .  
Ordered Loc : Hospital clinic  
Referred By : Dr.BANK OF BARODA  
Class : OPD  
Current Loc :  
Accession No : 24007352

IP / OP No : 1143692  
Gender : Female Age : 53 Y 0 M 1 D  
Vch No : 1412806  
Received Dt : 20-Apr-2024 14:36  
Reported On : 20-Apr-2024 14:40  
Sample No : 24018420

**COMPLETE HEAMOGRAM (C.B.C.)**

**TEST DESCRIPTION**

**OBSERVED VALUE**

**REFERENCE RANGE UNITS**

Haemoglobin	11.50	11.50 - 16.00	gm/dL
R.B.C.	4.09	4.00 - 6.00	Mill/C.mm.
P.C.V.	<b>33.90</b>	37.00 - 47.00	%
M.C.V.	82.89	78.00 - 100.00	fL
M.C.H.	28.12	27.00 - 31.00	pg
M.C.H.C.	33.92	32.00 - 36.00	%
RDW	13.7	11.0 - 15.0	%
Total W.B.C. Count	5700	4000 - 11000	/C.mm

**DIFFERENTIAL COUNT**

Neutrophils	65	40 - 75	%
Eosinophils	3	1 - 6	%
Basophils	0	0 - 1	%
Lymphocytes	30	20 - 45	%
Monocytes	2	1 - 10	%
WBC MORPHOLOGY	Normal		
RBC MORPHOLOGY	Normal		
PLATELET COUNT	291	150 - 450	10 <sup>3</sup> /ul
PLATELETS	Adequate		

\*\* END OF REPORT \*\*

Checked By  
Provisional

Authorized By Technician

Printed By : SSSL on 20/04/2024 02:40:08PM

*Ppote*  
Dr. Pragati Pote  
MB, DPB,  
(Path & Bact)

A Social Venture of  
**SURANA CHARITABLE TRUST**

Regd. No. E 15635 With Charity Commissioner Mumbai  
Income Exemption No. DIT (E) / MC / 80G / 524 / 2009 - 10. 12-A Registration No. TR/31324.  
Sumannagar, Sion Trombay Road, Chembur, Mumbai - 400071 **Tel. : 022-3378 3378**  
Email: info@suranasethiahospital.in Web. : www.suranasethiahospital.com

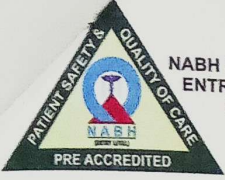

NABH PRE ACCREDITATION  
ENTRY LEVEL HOSPITAL  
PEH-2018-0537



**SURANA SETHIA HOSPITAL  
AND RESEARCH CENTRE  
CHARITABLE**

Chembur | Malad | Bhiwandi | Navi Mumbai

Patient Name : MRS. SRIRAM BHAVANA .  
Ordered Loc : Hospital clinic  
Referred By : Dr. BANK OF BARODA  
Class : OPD  
Current Loc :  
Accession No : 24007352

IP / OP No : 1143692  
Gender : Female Age :53 Y 0 M 1 D  
Vch No : 1412806  
Received Dt : 20-Apr-2024 14:36  
Reported On : 20-Apr-2024 14:40  
Sample No : 24018418

**BLOOD GROUP & RH TYPE**

**TEST DESCRIPTION**

**OBSERVED VALUE**

**REFERENCE RANGE\UNITS**

**BLOOD GROUP & RH TYPE**

ABO Group

"B"

Rh Factor

POSITIVE

\*\* END OF REPORT \*\*

  
Checked By  
Provisional

Authorized By Technician

Printed By : SSSL on 20/04/2024 02:40:26PM

  
Dr. Pragati Pote  
MB, DPB,  
(Path & Bact)

A Social Venture of  
**SURANA CHARITABLE TRUST**

Regd. No. E 15635 With Charity Commissioner Mumbai  
Income Exemption No. DIT (E) / MC / 80G / 524 / 2009 - 10. 12-A Registration No. TR/31324.  
Sumannagar, Sion Trombay Road, Chembur, Mumbai - 400071 **Tel. : 022-3378 3378**  
Email: info@suranasethiahospital.in Web : www.suranasethiahospital.com



NABH PRE ACCREDITATION  
ENTRY LEVEL HOSPITAL  
PEH-2018-0537



**SURANA SETHIA HOSPITAL  
AND RESEARCH CENTRE  
CHARITABLE**

Chembur | Malad | Bhiwandi | Navi Mumbai

Patient Name : MRS. SRIRAM BHAVANA .	IP / OP No : 1143692
Ordered Loc : Hospital clinic	Gender : Female Age : 53 Y 0 M 1 D
Referred By : Dr.BANK OF BARODA	Vch No : 1412806
Class : OPD	Received Dt : 20-Apr-2024 14:36
Current Loc :	Reported On : 20-Apr-2024 14:40
Accession No : 24007352	Sample No : 24018417

**ESR**

<u>TEST DESCRIPTION</u>	<u>OBSERVED VALUE</u>	<u>REFERENCE RANGE\UNITS</u>
ESR (Erythrocyte Sedimentation Rate)	20	1 - 20 mm/hr

\*\* END OF REPORT \*\*

Checked By

Provisional

Authorized By Technician

Printed By : SSSL on 20/04/2024 02:40:32PM

*Pote*  
Dr. Pragati Pote  
MB, DPB,  
(Path & Bact)

A Social Venture of  
**SURANA CHARITABLE TRUST**

Regd. No. E 15635 With Charity Commissioner Mumbai  
Income Exemption No. DIT (E) / MC / 80G / 524 / 2009 - 10. 12-A Registration No. TR/31324.  
Sumannagar, Sion Trombay Road, Chembur, Mumbai - 400071 **Tel. : 022-3378 3378**  
Email: info@suranasethiahospital.in Web : www.suranasethiahospital.com



NABH PRE ACCREDITATION  
ENTRY LEVEL HOSPITAL  
PEH-2018-0537



**SURANA SETHIA HOSPITAL  
AND RESEARCH CENTRE  
CHARITABLE**

Chembur | Malad | Bhiwandi | Navi Mumbai

Patient Name : MRS. SRIRAM BHAVANA .	IP / OP No : 1143692
Ordered Loc : Hospital clinic	Gender : Female Age : 53 Y 0 M 1 D
Referred By : Dr.BANK OF BARODA	Vch No : 1412806
Class : OPD	Received Dt : 20-Apr-2024 14:36
Current Loc :	Reported On : 20-Apr-2024 14:41
Accession No : 24007352	Sample No : 24018422

**RENAL FUNCTION TEST**

<u>TEST DESCRIPTION</u>	<u>OBSERVED VALUE</u>	<u>REFERENCE RANGE</u>	<u>UNITS</u>
BUN	12.0	8.0 - 21.0	mg/dl
Uric Acid	4.8	3.5 - 7.2	mg/dl
Sodium [Na+]	140	135 - 155	mmol/L
Potassium [K+]	4.1	3.6 - 5.5	mmol/L
Chloride [Cl-]	101	96 - 108	mmol/L
Calcium	8.4	8.4 - 10.2	mg/dl
Phosphorus	3.5	2.5 - 4.5	mg/dl
Serum Alkaline Phosphates	65.0	28.0 - 111.0	IU/L
Serum Proteins Total	7.0	6.0 - 8.2	gm%
Serum Albumin	3.7	3.0 - 5.0	gm%
Serum Globulin	3.30	1.90 - 3.50	gm%
Albumin : Globulin Ratio	1.12	0.90 - 2.00	gm%
Serum Creatinine	0.9	0.5 - 1.5	mg/dl

\*\* END OF REPORT \*\*

Checked By

Provisional

Authorized By Technician

Printed By : SSSL on 20/04/2024 02:41:39PM

Dr. Pragati Pote  
MB, DPB,  
(Path & Bact)

A Social Venture of

**SURANA CHARITABLE TRUST**

Regd. No. E 15635 With Charity Commissioner Mumbai  
Income Exemption No. DIT (E) / MC / 80G / 524 / 2009 - 10. 12-A Registration No. TR/31324.  
Sumannagar, Sion Trombay Road, Chembur, Mumbai - 400071 **Tel. : 022-3378 3378**  
Email: info@suranasethiahospital.in Web. : www.suranasethiahospital.com



NABH PRE ACCREDITATION  
ENTRY LEVEL HOSPITAL  
PEH-2018-0537



**SURANA SETHIA HOSPITAL  
AND RESEARCH CENTRE  
CHARITABLE**

Chembur | Malad | Bhiwandi | Navi Mumbai

Patient Name : MRS. SRIRAM BHAVANA .	IP / OP No : 1143692
Ordered Loc : Hospital clinic	Gender : Female Age : 53 Y 0 M 1 D
Referred By : Dr.BANK OF BARODA	Vch No : 1412806
Class : OPD	Received Dt : 20-Apr-2024 14:36
Current Loc :	Reported On : 20-Apr-2024 14:41
Accession No : 24007352	Sample No : 24018422

**LIVER FUNCTION TEST**

<u>TEST DESCRIPTION</u>	<u>OBSERVED VALUE</u>	<u>REFERENCE RANGE</u>	<u>UNITS</u>
Total Bilirubin	0.4	0.1 - 1.2	mg/dl
Conjugated (Direct) Bilirubin	0.2	0.0 - 0.3	mg/dl
Unconjugated (Indirect) Bilirubin	0.2	0.1 - 1.0	mg/dL
SGOT	28.0	15.0 - 46.0	U/L
SGPT	24.0	13.0 - 69.0	U/L
Serum Alkaline Phosphates	65.0	28.0 - 111.0	IU/L
Serum Proteins Total	7.0	6.0 - 8.2	gm%
Serum Albumin	3.7	3.0 - 5.0	gm%
Serum Globulin	3.30	1.90 - 3.50	gm%
Albumin : Globulin Ratio	1.12	0.90 - 2.00	gm%
Serum Creatinine	0.9	0.5 - 1.5	mg/dl
G. G. T. P	28.0	0.0 - 45.0	IU/L

\*\* END OF REPORT \*\*

  
Checked By  
Provisional

Authorized By Technician

  
Dr. Pragati Pote  
MB, DPB,  
(Path & Bact)

Printed By : SSSL on 20/04/2024 02:41:39PM

A Social Venture of  
**SURANA CHARITABLE TRUST**  
Regd. No. E 15635 With Charity Commissioner Mumbai  
Income Exemption No. DIT (E) / MC / 80G / 524 / 2009 - 10. 12-A Registration No. TR/31324.  
Sumannagar, Sion Trombay Road, Chembur, Mumbai - 400071 **Tel. : 022-3378 3378**  
Email: info@suranasethiahospital.in Web. : www.suranasethiahospital.com



NABH PRE ACCREDITATION  
ENTRY LEVEL HOSPITAL  
PEH-2018-0537



**SURANA SETHIA HOSPITAL  
AND RESEARCH CENTRE  
CHARITABLE**

Chembur | Malad | Bhiwandi | Navi Mumbai

Patient Name : MRS. SRIRAM BHAVANA .  
Ordered Loc : Hospital clinic  
Referred By : Dr.BANK OF BARODA  
Class : OPD  
Current Loc :  
Accession No : 24007352

IP / OP No : 1143692  
Gender : Female Age : 53 Y 0 M 1 D  
Vch No : 1412806  
Received Dt : 20-Apr-2024 14:36  
Reported On : 20-Apr-2024 14:41  
Sample No : 24018422

### LIPID PROFILE

#### TEST DESCRIPTION

#### OBSERVED VALUE

#### REFERENCE RANGE UNITS

Total Cholesterol	141	150 - 250 mg%
Triglycerides	108	35 - 160 mg%
HDL Cholesterol	35	30 - 70 mg%
VLDL Cholesterol	21.60	7.00 - 35.00 mg%
LDL Cholesterol	84.40	108.00 - 145.00 mg%
LDL/HDL Ratio	2.41	1.10 - 3.90
TC/HDL CHOL Ratio	4.03	3.50 - 5.00

\*\* END OF REPORT \*\*

Checked By  
Provisional

Authorized By Technician

Printed By : SSSL on 20/04/2024 02:41:39PM

Dr. Pragati Pote  
MB, DPB,  
(Path & Bact)

A Social Venture of

**SURANA CHARITABLE TRUST**

Regd. No. E 15635 With Charity Commissioner Mumbai  
Income Exemption No. DIT (E) / MC / 80G / 524 / 2009 - 10. 12-A Registration No. TR/31324.  
Sumannagar, Sion Trombay Road, Chembur, Mumbai - 400071 **Tel. : 022-3378 3378**  
Email: info@suranasethiahospital.in Web : www.suranasethiahospital.com



NABH PRE ACCREDITATION  
ENTRY LEVEL HOSPITAL  
PEH-2018-0537



**SURANA SETHIA HOSPITAL  
AND RESEARCH CENTRE  
CHARITABLE**

Chembur | Malad | Bhiwandi | Navi Mumbai

Patient Name : MRS. SRIRAM BHAVANA .  
Ordered Loc : Hospital clinic  
Referred By : Dr.BANK OF BARODA  
Class : OPD  
Current Loc :  
Accession No : 24007352

IP / OP No : 1143692  
Gender : Female Age : 53 Y 0 M 1 D  
Vch No : 1412806  
Received Dt : 20-Apr-2024 14:36  
Reported On : 20-Apr-2024 14:41  
Sample No : 24018422

**BLOOD SUGAR F/PP**

**TEST DESCRIPTION**

**OBSERVED VALUE**

**REFERENCE RANGE UNITS**

Blood Sugar Fasting (FBS)

94

70 - 110 mg%

\*\* END OF REPORT \*\*

  
Checked By  
Provisional

Authorized By Technician

Printed By : SSSL on 20/04/2024 02:41:36PM

  
Dr. Pragati Pote  
MB, DPB,  
(Path & Bact)

A Social Venture of  
**SURANA CHARITABLE TRUST**

Regd. No. E 15635 With Charity Commissioner Mumbai  
Income Exemption No. DIT (E) / MC / 80G / 524 / 2009 - 10. 12-A Registration No. TR/31324.  
Sumannagar, Sion Trombay Road, Chembur, Mumbai - 400071 **Tel. : 022-3378 3378**  
Email: info@suranasethiahospital.in Web. : www.suranasethiahospital.com



NABH PRE ACCREDITATION  
ENTRY LEVEL HOSPITAL  
PEH-2018-0537



**SURANA SETHIA HOSPITAL  
AND RESEARCH CENTRE  
CHARITABLE**

Chembur | Malad | Bhiwandi | Navi Mumbai

Patient Name : MRS. SRIRAM BHAVANA .	IP / OP No : 1143692
Ordered Loc : Hospital clinic	Gender : Female Age : 53 Y 0 M 1 D
Referred By : Dr.BANK OF BARODA	Vch No : 1412806
Class : OPD	Received Dt : 20-Apr-2024 14:36
Current Loc :	Reported On : 20-Apr-2024 14:41
Accession No : 24007352	Sample No : 24018421

**BLOOD SUGAR F/PP**

<u>TEST DESCRIPTION</u>	<u>OBSERVED VALUE</u>	<u>REFERENCE RANGE\UNITS</u>
Blood Sugar Post Prandial (PPBS)	160	70 - 140 mg/dl
Urine Sugar (PP)	Absent	
Urine Ketone (PP)	Absent	
METHOD GLUCOSE OXIDASE PEROXIDASE (GOD /POD)		

\*\* END OF REPORT \*\*

Checked By

Provisional

Authorized By Technician

Printed By : SSSL on 20/04/2024 02:41:48PM

Dr. Pragati Pote  
MB, DPB,  
(Path & Bact)

A Social Venture of

**SURANA CHARITABLE TRUST**

Regd. No. E 15635 With Charity Commissioner Mumbai

Income Exemption No. DIT (E) / MC / 80G / 524 / 2009 - 10. 12-A Registration No. TR/31324.

Sumannagar, Sion Trombay Road, Chembur, Mumbai - 400071 **Tel. : 022-3378 3378**

Email: info@suranasethiahospital.in Web. : www.suranasethiahospital.com





NABH PRE ACCREDITATION  
ENTRY LEVEL HOSPITAL  
PEH-2018-0537



**SURANA SETHIA HOSPITAL  
AND RESEARCH CENTRE  
CHARITABLE**

Chembur | Malad | Bhiwandi | Navi Mumbai

Patient Name : MRS. SRIRAM BHAVANA .	IP / OP No : 1143692
Ordered Loc : Hospital clinic	Gender : Female Age : 53 Y 0 M 1 D
Referred By : Dr.BANK OF BARODA	Vch No : 1412806
Class : OPD	Received Dt : 20-Apr-2024 14:36
Current Loc :	Reported On : 20-Apr-2024 14:42
Accession No : 24007352	Sample No : 24018416

### URINE ANALYSIS

<u>TEST DESCRIPTION</u>	<u>OBSERVED VALUE</u>	<u>REFERENCE RANGE\UNITS</u>
-------------------------	-----------------------	------------------------------

#### PHYSICAL EXAMINATION

Quantity	20 ml
Colour	Pale yellow
Appearance	Clear
Deposit	Absent
Reaction [PH]	Acidic
Specific Gravity	1.010

#### CHEMICAL EXAMINATION

Urine Albumin	Absent
Sugar	Absent
Ketone Bodies	Absent
Occult Blood	Absent
Bile Pigment	Absent
Bile Salt	Absent

#### MICROSCOPIC EXAMINATION

Red Blood Cells	Absent	00-02
Pus Cells	1 - 2	00-02 / hpf
Epithelial Cells	2 - 3	00-02 / hpf
Casts	Absent	
Crystals	Absent	
Spermatozoa	Absent	
Trichomonas Vaginalis	Absent	
Yeast Cells	Absent	
Amorphous Deposits	Absent	
Bacteria	Absent	

\*\* END OF REPORT \*\*

Checked By

Provisional

Authorized By Technician

Printed By : SSSL on 20/04/2024 02:42:02PM

*PPote*  
Dr. Pragati Pote  
MB, DPB,  
(Path & Bact)

A Social Venture of  
**SURANA CHARITABLE TRUST**

Regd. No. E 15635 With Charity Commissioner Mumbai  
Income Exemption No. DIT (E) / MC / 80G / 524 / 2009 - 10. 12-A Registration No. TR/31324.  
Sumannagar, Sion Trombay Road, Chembur, Mumbai - 400071 **Tel. : 022-3378 3378**  
Email: info@suranasethiahospital.in Web. : www.suranasethiahospital.com



NABH PRE ACCREDITATION  
ENTRY LEVEL HOSPITAL  
PEH-2018-0537



**SURANA SETHIA HOSPITAL  
AND RESEARCH CENTRE  
CHARITABLE**

Chembur | Malad | Bhiwandi | Navi Mumbai

NAME : SRIRAM BHAVANA (53Y/F)  
REF. BY : BANK OF BARODA  
TEST ASKED : T3-T4-USTSH

**SAMPLE COLLECTED AT :**  
(4000711424), SURANA SETHIA HOSPITAL, SION - TROMBAY  
ROAD, SUMAN NAGAR, CHEMBUR, MUMBAI, MAHARASHTRA  
400071, 400071

TEST NAME	TECHNOLOGY	VALUE	UNITS	Bio. Ref. Interval.
TOTAL TRIIODOTHYRONINE (T3)	C.M.I.A	79	ng/dL	58-159
TOTAL THYROXINE (T4)	C.M.I.A	6.34	µg/dL	4.87-11.72
TSH - ULTRASENSITIVE	C.M.I.A	<b>5.441</b>	µIU/mL	<b>0.35-4.94</b>

The Biological Reference Ranges is specific to the age group. Kindly correlate clinically.

**Method :**

- T3 - Fully Automated Chemi Luminescent Microparticle Immunoassay
- T4 - Fully Automated Chemi Luminescent Microparticle Immunoassay
- USTSH - Fully Automated Chemi Luminescent Microparticle Immunoassay

**Disclaimer :**

Results should always be interpreted using the reference range provided by the laboratory that performed the test. Different laboratories do tests using different technologies, methods and using different reagents which may cause difference in reference ranges and hence it is recommended to interpret result with assay specific reference ranges provided in the reports. To diagnose and monitor therapy doses, it is recommended to get tested every time at the same Laboratory.

Sample Collected on (SCT) : 20 Apr 2024 09:30  
Sample Received on (SRT) : 20 Apr 2024 12:48  
Report Released on (RRT) : 20 Apr 2024 14:28

A Social Venture of  
**SURANA CHARITABLE TRUST**

Regd. No. E 15635 With Charity Commissioner Mumbai  
Income Exemption No. DiT (E) / MC / 80G / 524 / 2009 - 10. 12-A Registration No. TR/31324.  
Sumannagar, Sion Trombay Road, Chembur, Mumbai - 400071 **Tel. : 022-3378 3378**  
Email: info@suranasethiahospital.in Web. : www.suranasethiahospital.com

Dr Shirui MD (Path)

Dr Sumanta Basak, DPB

Page 1 of 2



NABH PRE ACCREDITATION  
ENTRY LEVEL HOSPITAL  
PEH-2018-0537



**SURANA SETHIA HOSPITAL  
AND RESEARCH CENTRE  
CHARITABLE**

Chembur | Malad | Bhiwandi | Navi Mumbai

NAME : SRIRAM BHAVANA (53Y/F)  
REF. BY : BANK OF BARODA  
TEST ASKED : HbA1c

SAMPLE COLLECTED AT :  
(4000711424), SURANA SETHIA HOSPITAL, SION -  
TROMBAY ROAD, SUMAN NAGAR, CHEMBUR,  
MUMBAI, MAHARASHTRA 400071, 400071

TEST NAME	TECHNOLOGY	VALUE	UNITS
HbA1c - (HPLC)	H.P.L.C	5.6	%

**Bio. Ref. Interval. :**

**Bio. Ref. Interval.: As per ADA Guidelines**

Below 5.7% : Normal  
5.7% - 6.4% : Prediabetic  
>=6.5% : Diabetic

**Guidance For Known Diabetics**

Below 6.5% : Good Control  
6.5% - 7% : Fair Control  
7.0% - 8% : Unsatisfactory Control  
>8% : Poor Control

Method : Fully Automated H.P.L.C method

AVERAGE BLOOD GLUCOSE (ABG)	CALCULATED	114	mg/dL
-----------------------------	------------	-----	-------

**Bio. Ref. Interval. :**

90 - 120 mg/dl : Good Control  
121 - 150 mg/dl : Fair Control  
151 - 180 mg/dl : Unsatisfactory Control  
> 180 mg/dl : Poor Control

Method : Derived from HBA1c values

Please correlate with clinical conditions.

~~ End of report ~~

Sample Collected on (SCT) : 20 Apr 2024 09:30

Sample Received on (SRT) : 20 Apr 2024 12:49

Report Released on (RRT) : 20 Apr 2024 14:02

A Social Venture of

**SURANA CHARITABLE TRUST**

Regd. No. E 15635 With Charity Commissioner Mumbai

Income Exemption No. DIT (E) / MC / 50G / 524 / 2009 / 10. 12-A Registration No. TR/31324.

Sumannagar, Sion Trombay Road, Chembur, Mumbai - 400071 **Tel. : 022-3378 3378**

Email: info@suranasethiahospital.in Web. : www.suranasethiahospital.com

*Shruti*

Dr Sumanta Basak, DRB

Page : 2 of 2



NABH PRE ACCREDITATION  
ENTRY LEVEL HOSPITAL  
PEH-2018-0537



**SURANA SETHIA HOSPITAL  
AND RESEARCH CENTRE  
CHARITABLE**

Chembur | Malad | Bhiwandi | Navi Mumbai

NAME	: MRS. BHAVANA SRIRAM	SEX	: FEMALE
AGE	: 53 YRS	ID NO.	: 1143692
REF BY	: C/O. BANK OF BARODA	DATE	: 20/04/2024

**EXAMINATION: 2D ECHOCARDIOGRAPHY**

**Conclusion:**

1. All chambers normal sized.
2. Good LV function with LVEF = 60 %
3. No regional wall motion abnormality.
4. IAS / IVS intact.
5. No clot / vegetation / effusion.

**Doppler Study:**

- No diastolic dysfunction
- Mild MR.
- Mild TR. No PH.
- No signs of high LVEDP.
- IVC normal in size.

**DR. ABHISHEK GADGE  
MBBS, MD. MEDICINE, DrNB.,  
CONS. CARDIOLOGIST**

A Social Venture of

**SURANA CHARITABLE TRUST**

Regd. No. E 15635 With Charity Commissioner Mumbai

Income Exemption No. DIT (E) / MC / 80G / 524 / 2009 - 10. 12-A Registration No. TR/31324.

Sumannagar, Sion Trombay Road, Chembur, Mumbai - 400071 **Tel. : 022-3378 3378**

Email: [info@suranasethiahospital.in](mailto:info@suranasethiahospital.in) Web: [www.suranasethiahospital.com](http://www.suranasethiahospital.com)

NAME	: MRS. BHAVANA SRIRAM	SEX	: FEMALE
AGE	: 53 YRS	ID NO.	: 1143692
REF BY	: C/O. BANK OF BARODA	DATE	: 20/04/2024

### Doppler Study:

- Diastolic dysfunction: Normal
- RVOT = Normal mm of Hg.
- LVOT = Normal mm of Hg.
- AR: NO                      MR: Mild                      PR: NO                      TR: Mild
- Peak / Mean across MV= Normal mm of Hg.
- Peak / mean across AV = Normal mm of Hg.
- MV PHT = Normal
- MVA by PHT = Normal square cm.
- AR PHT = Normal millisecond
- CWD across TV = Normal mm of Hg.
- PASP by TR jet = 35 mm of Hg.

### Measurements:

	Measurement	Unit
Aorta		
LA	36	mm
AO	22	mm

	Measurement	Unit
LV study		
IVsd	12	mm
LVIDd	43	mm
LVPWD	12	mm
IVSs	15	mm
LVIDs	28	mm
LVPWa	16	mm
EF %	60	%
% FS		%

A Social Venture of

**SURANA CHARITABLE TRUST**

Regd. No. E 15635 With Charity Commissioner Mumbai

Income Exemption No. DIT (E) / MC / 80G / 524 / 2009 - 10. 12-A Registration No. TR/31324.

Sumannagar, Sion Trombay Road, Chembur, Mumbai - 400071 **Tel. : 022-3378 3378**

Email: info@suranasethiahospital.in      Web. : www.suranasethiahospital.com

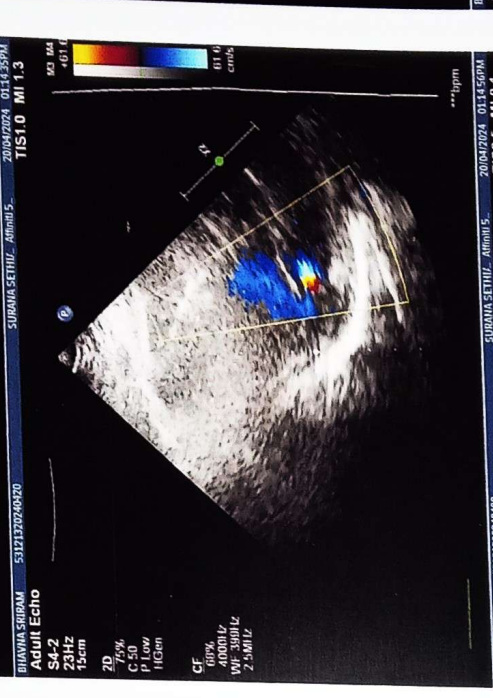
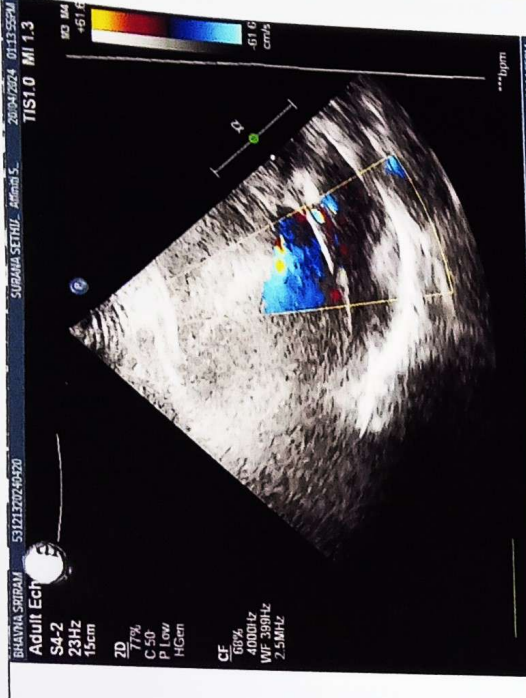

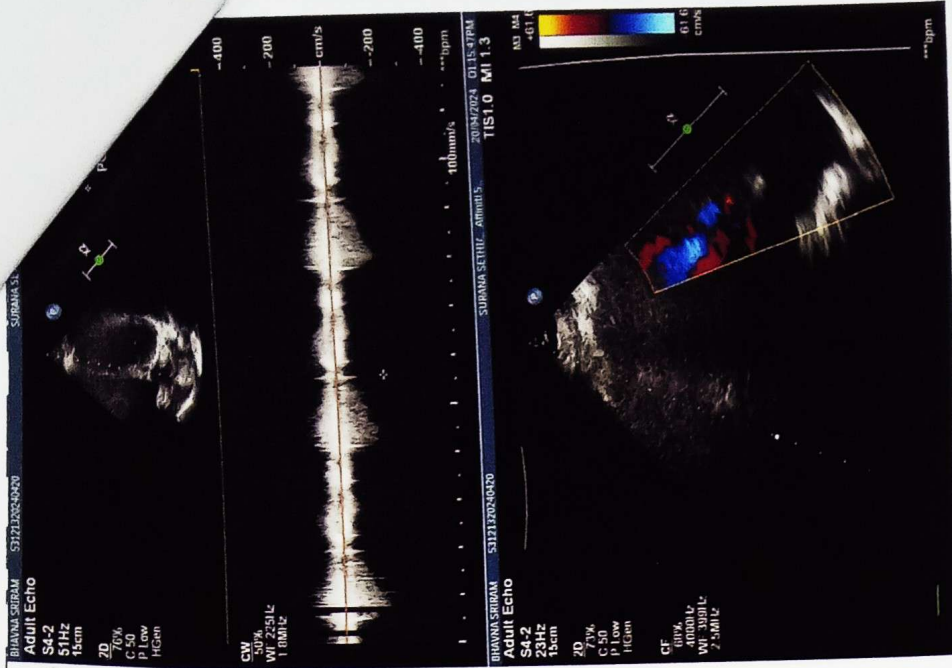
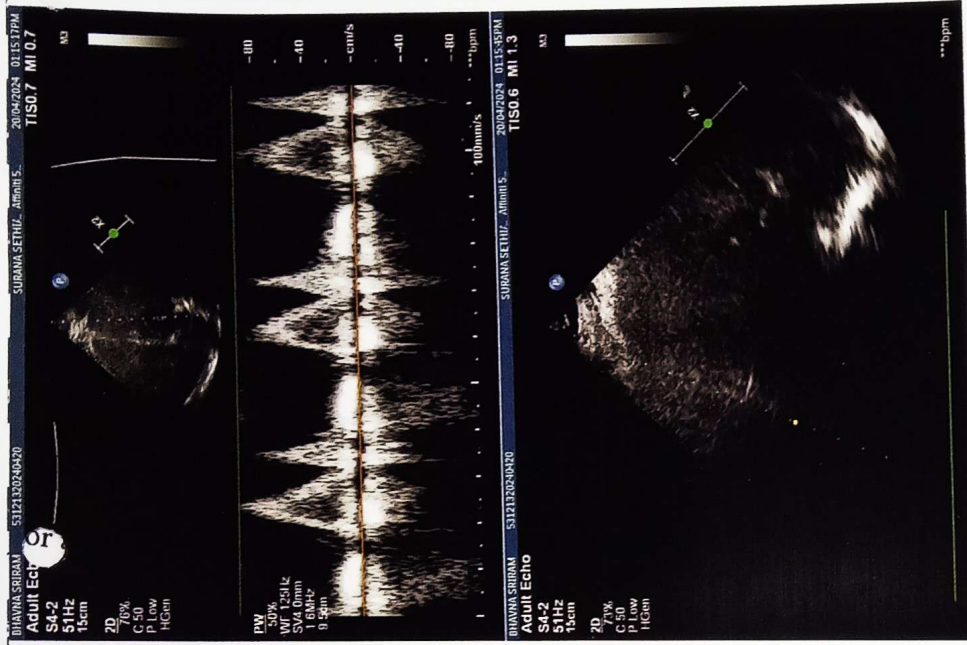
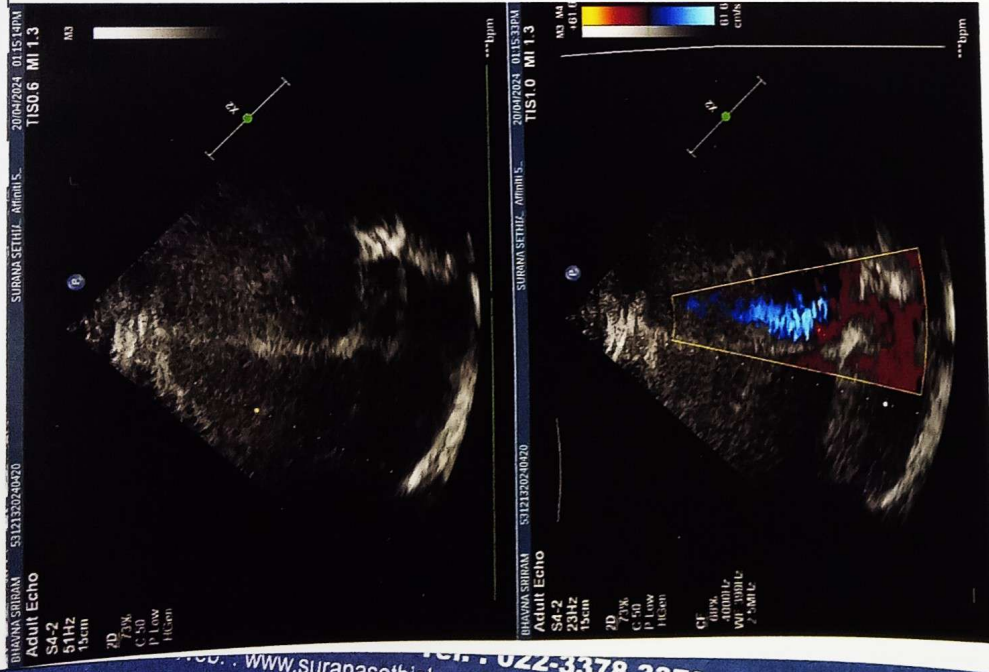



NABH PRE ACCREDITATION  
ENTRY LEVEL HOSPITAL  
PEH-2018-0537



**SURANA SETHIA HOSPITAL  
AND RESEARCH CENTRE  
CHARITABLE**

Chembur | Malad | Bhiwandi | Navi Mumbai

NAME	: MRS. BHAVANA SRIRAM	SEX	: FEMALE
AGE	: 53 YRS	ID NO.	: 1143692
REF BY	: C/O. BANK OF BARODA	DATE	: 20/04/2024

### ULTRASONOGRAPHY OF ABDOMEN AND PELVIS

#### Observation:

The liver is normal in size, shape, position and shows **bright echotexture- grade 1 fatty**. No focal area of altered echotexture is seen in the liver. There is no intra or extra hepatic biliary dilatation. The portal vein appears normal.

The gall bladder is well visualised and shows normal wall thickness and internal contents.

Spleen is normal in size, shape, position and echotexture. There is no evidence of focal lesion.

Pancreas is normal in size, shape, position and echotexture. MPD is not dilated.

The bilateral kidneys are normal in size, shape, position and echotexture and shows normal cortico-medullary differentiation. There is no evidence of focal lesion. No evidence of hydronephrosis or calculus noted.

There is no free fluid or significant lymphadenopathy.

Urinary bladder is adequately distended and appears normal. No wall thickening or any intra luminal abnormality noted.

The uterus is normal in size and shows **an intramural 30 x 27 mm sized fibroid**. The endometrial thickness is homogeneous and measures approximately 5.2 mm.

The bilateral ovaries are normal in size, shape and morphology.

#### Impression: USG reveals:

- > **Grade I fatty liver.**
- > **Uterine fibroid as described above.**

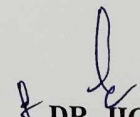
  
**DR. JIGAR ZOTA**  
DNB, FNVIR  
Consultant Radiologist  
JZRG

A Social Venture of  
**SURANA CHARITABLE TRUST**

Regd. No. E 15635 With Charity Commissioner Mumbai  
Income Exemption No. DIT (E) / MC / 80G / 524 / 2009 - 10. 12-A Registration No. TR/31324.  
Sumannagar, Sion Trombay Road, Chembur, Mumbai - 400071 **Tel. : 022-3378 3378**  
Email: info@suranasethiahospital.in Web. : www.suranasethiahospital.com







NABH PRE ACCREDITATION  
ENTRY LEVEL HOSPITAL  
PEH-2018-0537



**SURANA SETHIA HOSPITAL  
AND RESEARCH CENTRE  
CHARITABLE**

Chembur | Malad | Bhiwandi | Navi Mumbai

NAME	: MRS. BHAVANA SRIRAM	SEX	: FEMALE
AGE	: 53 YRS	ID NO.	: 1143692
REF BY	: C/O. BANK OF BARODA	DATE	: 20/04/2024

### BILATERAL SONOMAMMOGRAPHY

Sonography of the breasts is performed with 7-13 MHz probe.

Both breasts show normal fibroglandular parenchyma.

A well marginated uniformly iso to hypo-echoic, wider than taller lesion measuring 21 x 9 mm is noted in the right upper outer quadrant at 11'o clock position, approximately 3-4 cms from nipple most likely benign (likely fibroadenoma).

A similar morphological oblong lesion is also noted further lateral to this lesion measuring 8 x 8 mm, at 11'o clock position.

No ductal dilatation noted in either breast.

No obvious breast asymmetry noted.

Subcentimeter sized axillary lymphnodes are seen bilaterally with normal fatty hila.

### IMPRESSION :

- Right upper outer quadrant lesions as described, likely fibroadenomas, USG BIRADS - 2, most likely benign.

  
DR. JIGAR ZOTA  
DNB, FNVIR  
Consultant Radiologist  
JZ

A Social Venture of

**SURANA CHARITABLE TRUST**

Regd. No. E 15635 With Charity Commissioner Mumbai  
Income Exemption No. DIT (E) / MC / 80G / 524 / 2009 - 10. 12-A Registration No. TR/31324.  
Sumannagar, Sion Trombay Road, Chembur, Mumbai - 400071 **Tel. : 022-3378 3378**  
Email: info@suranasethiahospital.in Web. : www.suranasethiahospital.com

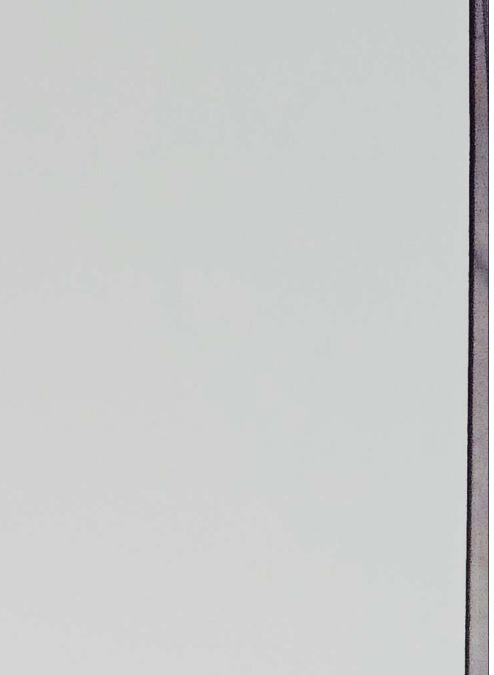
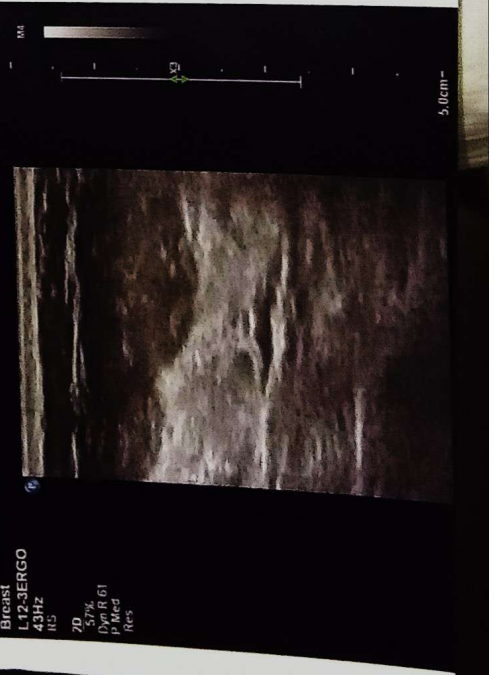
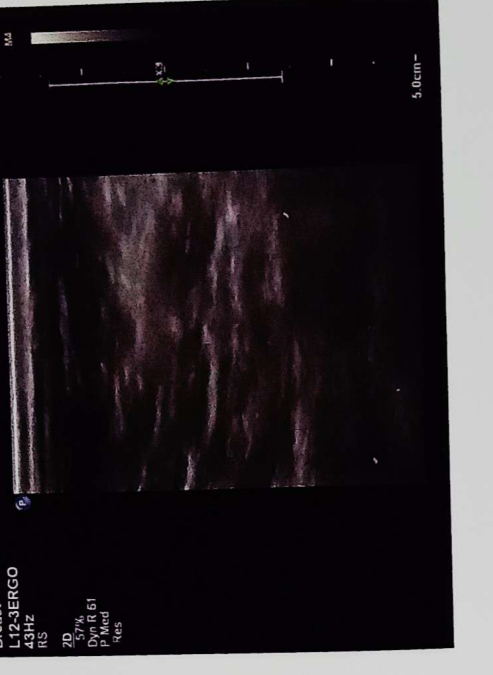
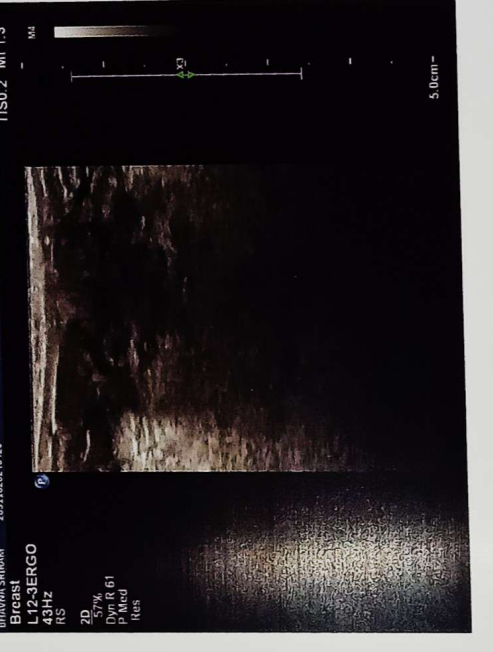
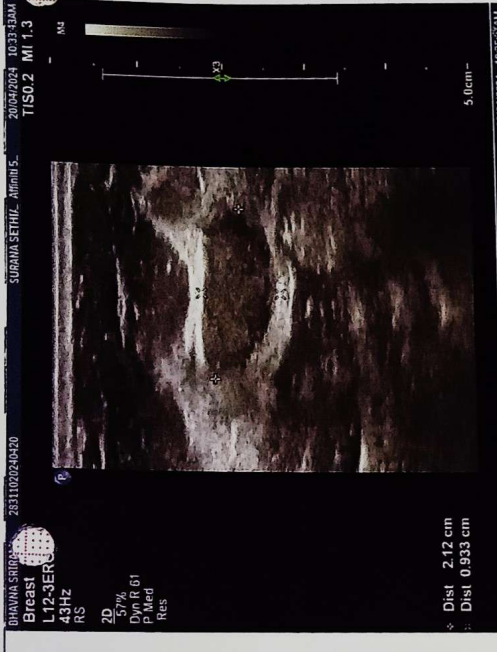

ID: bhavna

20/04/2024 9:15:06  
SUKRA HOSPITAL  
CHEMBUR  
MUMBAI

67 bpm

/ mmHg

Mrs. Bhavna Sairam.

Age: 52yrs / female

BP: 140/80 mmHg

PR: 70/min

Normal sinus rhythm  
Normal ECG

QRS	74 ms
QT / QTcBaz	418 / 441 ms
PR	138 ms
P	84 ms
RR / PP	892 / 895 ms
P / QRS / T	57 / 38 / 35 degrees

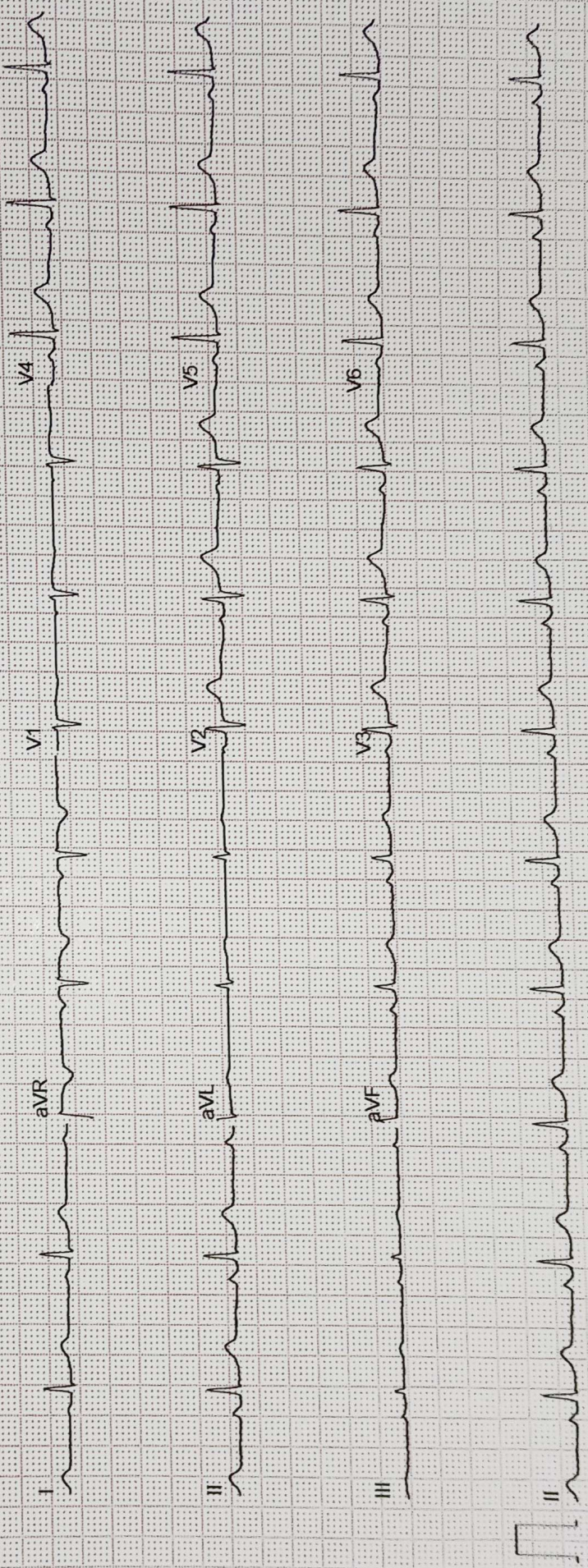

Unconfirmed

4x2.5x3.25\_R1

50 Hz

0.56-20 Hz

ADS

10 mm/mV

25 mm/s

12SL™ V241

1.1

GE MAC2000

1/1