



DEPARTMENT OF LABORATORY

NAVI MUMBAI

Patient Name : Mr. ANIL RAMCHANDRA PATIL **Age / Gender** : 43 Y(s)/Male
Bill No/ UMR No : NMBC63333/NMU0048906 **Referred By** : Dr. DMO
Received Dt : 23-Mar-24 08:33 am **Report Date** : 23-Mar-24 10:08 am

FINAL REPORT

<u>Parameter</u>	<u>Specimen</u>	<u>Result Values</u>	<u>Biological Reference</u>	<u>Method</u>
COMPLETE BLOOD COUNT				
RBC				
R B C COUNT	Blood	4.43	4.5 - 5.5 $10^6/\mu\text{L}$	
HEMOGLOBIN		12.8	13.0 - 17.0 g/dl	
PCV/HCT		38.9	40 - 50 % 36 - 46 %	
MCV		88	83 - 101 fl 83 - 101 fl	
MCH		28.9	27 - 32 pg	
MCHC		32.9	31.5 - 34.5 g/dL	
RDW(cv)		14.3	11.6 - 14.0 %	
PLATELETS				
PLATELET COUNT	Blood	335	150 - 400 $10^3/\mu\text{L}$	
MPV		7.8	7.5 - 11.5 fl	
WBC				
TC (TOTAL LEUCOCYTE COUNT)	Blood	8.6	4.0 - 11.0 $10^3/\mu\text{l}$	
DIFFERENTIAL COUNT				
NEUTROPHILS	Blood	50	40 - 80 %	
LYMPHOCYTES		34	20 - 40 %	
MONOCYTES		07	02 - 10 %	
EOSINOPHILS		09	00 - 06 %	
BASOPHILS		00	00 - 01 %	
ESR	CITRATED BLOOD	15	0 - 10 mm/1st hour	WESTERGREN'S METHOD

*** End Of Report ***





DEPARTMENT OF LABORATORY

NAVI MUMBAI

Patient Name : Mr. ANIL RAMCHANDRA PATIL	Age /Gender : 43 Y(s)/Male
Bill No/ UMR No : NMBC633333/NMU0048906	Referred By : Dr. DMO
Received Dt : 23-Mar-24 08:33 am	Report Date : 23-Mar-24 10:47 am

FINAL REPORT

<u>Parameters</u>	<u>Specimen</u>	<u>Result</u>	<u>Biological Reference Intervals</u>	<u>Method</u>
SERUM ELECTROLYTES				
SERUM SODIUM		140	136 - 145 mmol/L	ISE INDIRECT
SERUM POTASSIUM		4.4	3.5 - 5.1 mmol/L	ISE INDIRECT
SERUM CHLORIDES		102	98 - 107 mmol/L	ISE INDIRECT
HBA1C (GLYCOSYLATED HAEMOGLOBIN)				
HBA1C		6.0	< 5.7 Normal Prediabetic 5.7 TINIA - 6.4 & >=6.5 Diabetic %	
MPG(Mean Plasma Glucose)		125	Excellent Control : 90 - 120 mg/dL Good Control : 121 - 150 mg/dL	
FBS (FASTING BLOOD GLUCOSE WITH URINE GLUCOSE)				
FASTING BLOOD GLUCOSE		95	Normal Range : 70 - 99 mg/dL	Hexokinase
PSA (PROSTATE SPECIFIC ANTIGEN).				
PROSTATE SPECIFIC ANTIGEN (PSA)		0.403	0 - 4.0 ng/mL	Method : ECLIA
T3,T4 AND TSH				
T3		155.1	70 - 204 ng/dL	Method : ECLIA
T4		9.17	5.1 - 14.1 ug/dL	Method : ECLIA
TSH(THYROID STIMULATING HORMONE)		2.03	0.270 - 4.20 uIU/mL	Method : ECLIA
BUN / CREATININE RATIO				
BUN (Blood Urea Nitrogen.)		12	7.0 - 21.0 mg/dL	Calculated
SERUM CREATININE		0.84	0.8 - 1.3 mg/dL	
BUN / CREATININE RATIO		14.28	10 - 20	
LFT(LIVER FUNCTION TEST)				
TOTAL BILIRUBIN		0.3	< 1.2 mg/dL	Method : Diazo Method
DIRECT BILIRUBIN		0.1	<= 0.20 mg/dL	Method: Diazo Method
INDIRECT BILIRUBIN		0.2	<= 1.0 mg/dL	
SGPT (ALT)		27	<= 41 U/L	Method : UV without P5P
SGOT (AST)		22	<= 40 U/L	Method : UV without P5P
ALKALINE PHOSPHATASE (ALP)		79	40 - 129 U/L 35 - 105 U/L	Method : PNPP, AMP Buffer - IFCC Ref.





DEPARTMENT OF LABORATORY

NAVI MUMBAI

Patient Name : Mr. ANIL RAMCHANDRA PATIL	Age /Gender : 43 Y(s)/Male
Bill No/ UMR No : NMBC633333/NMU0048906	Referred By : Dr. DMO
Received Dt : 23-Mar-24 08:33 am	Report Date : 23-Mar-24 11:39 am

<u>Parameters</u>	<u>Specimen</u>	<u>Result</u>	<u>Biological Reference In</u>	<u>Method</u>
TOTAL PROTEINS		7.0	6.0 - 8.0 g/dL	Method : Biuret method
SERUM ALBUMIN		4.4	3.5 - 5.2 g/dL	Method : Bromcresol Green (BCG)
GLOBULINS		2.6	2.5 - 3.5 g/dL	
A/G RATIO		1.69	1.2 - 2.5	
GAMMA GLUTAMYL TRANSFERASE(GGT)		37	10 - 71 U/L	Method : G-glutamyl-carboxy-nitr oanilide - IFCC Ref.
BUN(BLOOD UREA NITROGEN)				
BUN (Blood Urea Nitrogen.)		12	7.0 - 21.0 mg/dL	Calculated
TOTAL PROTEIN				
TOTAL PROTEINS		7.0	6.0 - 8.0 g/dL	Method : Biuret method
LIPID PROFILE				
TOTAL CHOLESTEROL		195	Desirable : : < 200 mg/dL Borderline High : : 200 - 239 mg/dL High risk : > 240 mg/dL	METHOD : Enzymatic colorimetric
HDL CHOLESTEROL		29	Low : : < 40 mg/dL High : : > 60 mg/dL	Homogeneous enzymatic colorimetric
LDL CHOLESTEROL		148	Optimal : - < 100 mg/dL Near Optimal : 100 - 129 mg/dL Borderline High : 130 - 159 mg/dL High : 160 - 189 mg/dL Very High : - > 190 mg/dL	Direct-Enzymatic colorimetric
VLDL		18		
SERUM TRYGLYCERIDES		91	< 150 mg/dL Borderline High : 150 - 199 mg/dL High : 200 - 499 mg/dL	METHOD: Enzymatic colorimetric
CHO/HDL RATIO		6.72	Normal : - < 3.5 High Risk : - > 5.0	
LDL/HDL RATIO		5.1		
SERUM URIC ACID		5.9	3.4 - 7.0 mg/dL	uricase
PLBS (POST LUNCH BLOOD SUGAR WITH URINE SUGAR)				
PLBS (POST LUNCH BLOOD GLUCOSE)		106	110 - 180 mg/dL	Hexokinase
URINE SUGAR		NIL		Dipstick

*** End Of Report ***





DEPARTMENT OF LABORATORY

NAVI MUMBAI

Patient Name : Mr. ANIL RAMCHANDRA PATIL	Age / Gender : 43 Y(s)/Male
Bill No/ UMR No : NMBC63333/NMU0048906	Referred By : Dr. DMO
Received Dt : 23-Mar-24 11:42 am	Report Date : 25-Mar-24 10:12 am

Parameter **Specimen** **Result Values** **Biological Reference** **Method**

Lab Incharge

Dr. VISHAL MEHROTRA, MD Pathology
Consultant Hematopathologist

Verified By : : 022633

Test results related only to the item tested.

No part of the report can be reproduced without written permission of the laboratory.



Patient ID:	NMU0048906	Patient Name:	ANIL RAMCHANDRA PATIL
Age:	43 Years	Sex:	M
Accession Number:	NMBC63333	Modality:	DX
Referring Physician:	DR.DMO	Study:	CHEST
Study Date:	23-Mar-2024		

X RAY CHEST PA VIEW

Both lungs are clear.
The frontal cardiac dimensions are normal.
The pleural spaces are clear.
Both hilar shadows are normal in position and density.
No diaphragmatic abnormality is seen.
The soft tissues and bony thorax are normal.

Impression:

No significant abnormality is seen.

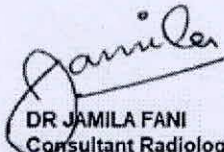

DR JAMILA FANI
Consultant Radiologist
MBBS, MD

Date: 25-Mar-2024 17:13:18

Patient ID:	NMU0048906	Patient Name:	ANIL RAMCHANDRA PATIL
Age:	43 Years	Sex:	M
Accession Number:	NMBC63333	Modality:	US
Referring Physician:	DR.DMO	Study:	USG ABDOMEN WHOLE
Study Date:	23-Mar-2024		

ULTRASOUND EXAMINATION OF ABDOMEN & PELVIS

The Liver is normal in size and shows a normal parenchymal reflectivity. No focal lesion is seen. The Hepatic veins appear normal. There is no IHBR dilatation. The portal vein appears normal.

The gall bladder is physiologically distended with normal wall thickness. There is no evidence of gallstones. C.B.D. is of normal caliber.

The Pancreas is normal in size and shows homogeneous reflectivity.

The spleen is normal size. It measures 9.0 cm in long axis. No focal lesion is seen.

Both kidneys are normal in position and size. They show normal cortical reflectivity and cortico-medullary distinction.

The Right Kidney measures 10.8 x 4.4 cm.

The Left Kidney measures 11.7 x 10.3 cm.

There is no evidence of renal calculi, hydronephrosis, or mass noted.

There is no evidence of ascites or para aortic lymphadenopathy.

The Urinary bladder is adequately distended and shows normal wall thickness. No evidence of any intraluminal mass or calculi.

The Prostate gland is normal in size.

It has smooth outlines and normal reflectivity.

It measures 3.3 x 3.3 x 3.2 cm corresponding to an estimated weight of 19.2 gms.

IMPRESSION:

- No significant abnormality is seen.

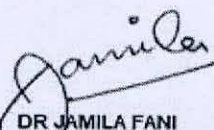

DR JAMILA FANI
Consultant Radiologist
MBBS, MD

Date: 23-Mar-2024 9:31:52



DEPARTMENT OF OPHTHALMOLOGY

MEDICOVER HOSPITALS

DATE: 23/03/24

PATIENT NAME: Mr. Anil Patil

AGE / SEX: 43/m NAVI MUMBAI

UMR NO: NMU 0048906

43/m

	RE	LE
VA (DISTANCE)	6/6	6/6
VA (NEAR)	N6	N6
COLOUR VISION	Normal	Normal

		SPHERE	CYLINDER	AXIS	VA	
MRx	O D (R)	plano	_____		6/6	<u>Acn</u> +1.50 → NC
	O S (L)	plano	_____		6/6	+1.50 → NC

HISTORY :

- No H/O ocular trauma H/O spectacle (near)
- No H/O DM, HTN

OCULAR FINDINGS :

(BE) - Ant seg wnl
 (undilated) Disc < 0.4
 0.3

ADVICE:

Yearly eye examination (BE)

CDR. ANUSHREE VANKAR



Rate 68 . Age not entered, assumed to be 50 years old for purpose of ECG interpretation
 . Sinus rhythm.....normal P axis, V-rate 50- 99
 . Consider RVH or posterior infarct.....large R in V1

PR 140
 QRSd 97
 QT 403
 QTc 429

--AXIS--

P 7
 QRS 35
 T 25

12 Lead; Standard Placement

- BORDERLINE ECG -

Unconfirmed Diagnosis

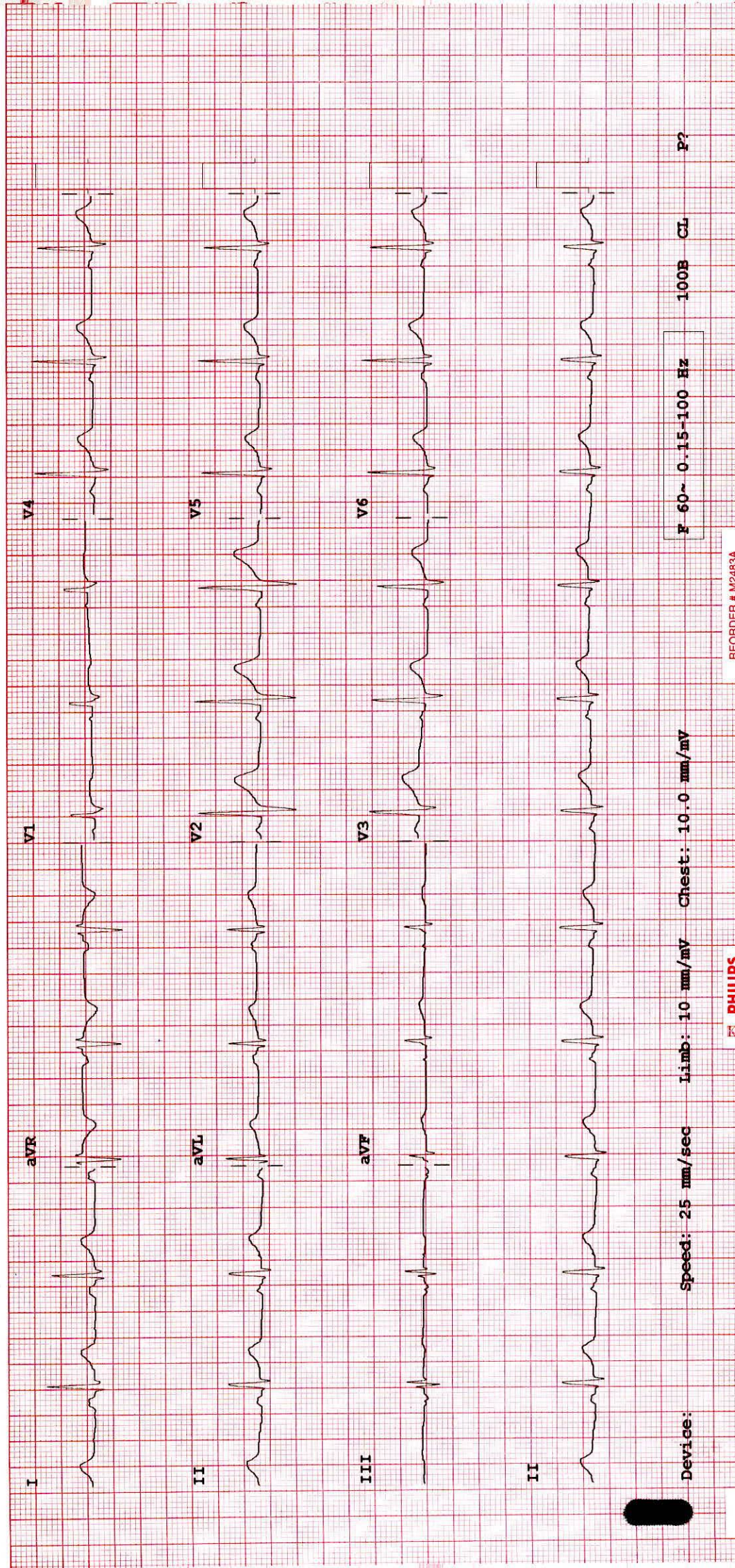

Device:

Speed: 25 mm/sec

Iimb: 10 mm/mV

Chest: 10.0 mm/mV

F 60~ 0.15-100 Hz

100B CL

P?