



भारत सरकार  
GOVERNMENT OF INDIA



पटेल मयंककुमार नटवरलाल

Patel Mayankkumar Natavarlal

जन्म तारीख/ DOB: 05/01/1991

पुरुष / MALE



4381 6924 7681

भारी आधार, भारी ओज्ज



**भारतीय विशिष्ट पहचान प्राधिकरण**  
**UNIQUE IDENTIFICATION AUTHORITY OF INDIA**

**सरनामं :**

31/बी, उत्तमवीहार सोसाइटी,  
काबिलपोरे, नवसारी, नवसारी,  
नवसारी,  
गुजरात - 396445

**Address:**

31/B, Uttamvihar Society,  
Kabilpore, Navsari, Navsari,  
Navsari,  
Gujarat - 396445

**4381 6924 7681**

**MERA AADHAAR, MERI PEHACHAN**



बैंक ऑफ़ बड़ौदा  
Bank of Baroda

नाम  
Name

पटेल मयंककुमार नटवरलाल  
PATEL MAYANKKUMAR NATAVARLAL

कर्मचारी कूट क्र.

E.C. No. 177355



जारीकर्ता प्राधिकारी  
Issuing Authority

धारक के हस्ताक्षर  
Signature of Holder

## BANK OF BARODA – MANDATORY HEALTH CHECK UP (CASHLESS)

1. Booking Reference number is an alpha numeric system generated code, an employee gets while applying for prior permission in **HR Connect**. *Example: 20M16006910000046E*
2. In HR Connect, two separate prior permission applications have to be made for availing cashless health checkup for self and spouse.
3. Employees have to submit the '**Booking Reference Number**' while booking appointment for cashless health check-up from **MEDIWHEEL**.
4. Employees have to submit copy of Bank Id card and permission letter to the Hospital / Diagnostic Centre at the time of availing health check-up.
5. **For generating permission letter for cashless health check-up in the HR Connect, the path to be followed is given below:**
  - a) **Employee Self Service-> Reimbursement-> Reimbursement application ->Add a New value ->Reimbursement Type: Mandatory Health Check-up - Click Add**
  - b) **Select Financial Year 2023-24, Self or Spouse, Claim Type - Cashless and Submit**
  - c) **After submission, click print button to generate 'Permission Letter'**

### SAMPLE PERMISSION LETTER



#### LETTER OF APPROVAL / RECOMMENDATION

To,

The Coordinator,  
Mediwheel (Arcofemi Healthcare Limited)  
Helpline number: 011- 41195959

Dear Sir / Madam,

**Sub: Annual Health Checkup for the employees of Bank of Baroda**

This is to inform you that the following employee wishes to avail the facility of Cashless Annual Health Checkup provided by you in terms of our agreement.

PARTICULARS	EMPLOYEE DETAILS
NAME	
EC NO.	
DESIGNATION	
PLACE OF WORK	
BIRTHDATE	
PROPOSED DATE OF HEALTH CHECKUP	25-03-2021
BOOKING REFERENCE NO.	20M16006910000046E

This letter of approval / recommendation is valid if submitted along with copy of the Bank of Baroda employee id card. This approval is valid from **24-03-2021** till **31-03-2021** The list of medical tests to be conducted is provided in the annexure to this letter. Please note that the said health checkup is a **cashless facility** as per our tie up arrangement. We request you to attend to the health checkup requirement of our employee and accord your top priority and best resources in this regard. The EC Number and the booking reference number as given in the above table shall be mentioned in the invoice, invariably.

We solicit your co-operation in this regard.

Yours faithfully,

Sd/-

**Chief General Manager  
HRM Department  
Bank of Baroda**

(Note: This is a computer generated letter. No Signature required. For any clarification, please contact Mediwheel (Arcofemi Healthcare Limited))



 **GPS Map**  
**Camera Lite**

746, Viraval Village, Navsari, Viraval, Gujarat 396445, India

Latitude  
20.9621243°

Longitude  
72.9291395°

Local 01:06:13 PM  
GMT 07:36:13 AM

Altitude 6 meters  
Saturday, 23.03.2024



# YASHFEEN CARDIAC HOSPITAL™

At. & Po. Viraval, Navsari. 396 445. Phone (H) (02637) 235725

Website : www.yashfeenhospital.in E-mail : info@yashfeenhospital.in

(For Laboratory Reports Only)



Patient Name : MAYANKKUMAR NATAVARLAL PATEL Age : 33 Years Sex : M  
 Ref By Dr. : - Area : Kabilpore Date : 23/03/2024  
 Sample Time : 23/03/2024 08:44 No : 16 Time : 12:11PM

## HAEMOGRAM

Test	Findings	UOM	Normal Range
HAEMOGLOBIN	13.5	gm/dl	M-13.5-17.0 gm/dl F-11.5-15.5 gm/dl
<b>HAEMOGRAM</b>			
RED BLOOD CELL	4.83	10 <sup>6</sup> /μL	3.76-5.70
TOTAL LEUCOCYTE COUNT	4400	cells/cumm	4,000-11,000cells/cumm
<b>Differential Count</b>			
Neutrophil	<b>38</b>	%	40-75 %
Lymphocytes	<b>53</b>	%	20-40 %
Eosinophil	2	%	01-06 %
Monocytes	7	%	02-10 %
Basophils	0	%	00-00 %
PLATELET COUNT	222000	lacs/cumm	1.5-5.5 Lacs/cumm
<b>RBC INDICES</b>			
P.C.V.	<b>38.1</b>	%	Male-40-56%, Female-37-47%
M.C.V.	78.9	cu/microns	76.0-94.0
M.C.H.	27.2	pg	27.0-30.0
M.C.H.C.	34.4	-	30.0-35.0
=			
BLOOD GROUP	" O "	-	-
RH FACTOR	POSITIVE	-	-
E.S.R.(1 hour)	<b>12</b>	mm/hr.	Male-5-10 mm/hr, Female-5-20 mm/hr

Remarks

*P. Chaudhary*  
Dr. PIYUSH B. CHAUDHARI

M.D. Medicine

Reg. No. G-21518

Designed By : Sarita Infotech Pvt. Ltd., Navsari

Yashfeen Cardiac Hospital

*Abhinav*

Signature

Technician

Thanks for Reference



# YASHFEEN CARDIAC HOSPITAL™

At. & Po. Viraval, Navsari. 396 445. Phone (H) (02637) 235725

Website : www.yashfeenhospital.in E-mail : info@yashfeenhospital.in

(For Laboratory Reports Only)



Patient Name : MAYANKKUMAR NATAVARLAL PATEL Age : 33 Years Sex : M  
Ref By Dr. : - Area : Kabilpore Date : 23/03/2024  
Sample Time : 23/03/2024 08:44 No : 16 Time : 12:11PM

## HAEMOGLOBIN A1 C ESTIMATION

Test	Findings	UOM	Normal Range
Hb A1C	5.3	%	>8 :Action Suggested, 7-8 :Good Control, <7 :Goal, 6-7 :Near Normal Glycemia, <6 :Non-diabetic Level
<b>Technique</b> METHOD - HPLC		-	
Mean Blood Glucose	106.7	mg/dL	



*P. Chaudhary*  
**Dr. PIYUSH B. CHAUDHARI**  
M.D. Medicine  
Reg. No. G-21518

### Remarks

Designed By : Sarita Infotech Pvt. Ltd., Navsari

Yashfeen Cardiac Hospital

*H. H. H. H.*  
**Signature**

**Technician**

*Thanks for Reference*



# YASHFEEN CARDIAC HOSPITAL™

At. & Po. Viraval, Navsari. 396 445. Phone (H) (02637) 235725

Website : www.yashfeenhospital.in E-mail : info@yashfeenhospital.in

(For Laboratory Reports Only)



Patient Name : MAYANKKUMAR NATAVARLAL PATEL    Age : 33 Years    Sex : M  
 Ref By Dr. : -    Area : Kabilpore    Date : 23/03/2024  
 Sample Time : 23/03/2024 08:44    No : 16    Time : 12:11PM

## LIPID PROFILE TEST REPORT

Test	Findings	UOM	Normal Range
S.CHOLESTEROL	160.7	mg/dL	<200:Desirable, 200-239:Borderline High, >=240:High
HDL CHOLESTEROL	67.4	mg/dL	<40:Low(High Risk), >=60:High(Low Risk)
LDL CHOLESTEROL	<b>106.3</b>	mg/dL	<100.0: Optimal, 100.0-129.0: Nearoptimal/ Aboveoptimal, 130.0-159.0:Borderline High, 160.0-189.0:High, >=190.0:Very High
VLDL CHOLESTEROL	7.8	mg/dL	Upto 40.0 mg/dL
S.TRIGLYCERIDES	38.9	mg/dL	<150.0:Normal, 150.0-199.0:Borderline high, 200.0-499.0:High, >=500.0:Very High
CHOL/ HDL RATIO	2.4	mg/dL	LESS THAN 5.0
LDL/ HDL RATIO	1.6	mg/dL	LESS THAN 5.0
REMARK	-	-	-



*P. Chaudh.*  
**Dr. PIYUSH B. CHAUDHARI**  
 M.D. Medicine  
 Reg. No. G-21518

Remarks

Designed By : Sarita Infotech Pvt. Ltd., Navsari

Yashfeen Cardiac Hospital

*Dr. Harjeet*  
**Signature**

Technician

*Thanks for Reference*





# YASHFEEN CARDIAC HOSPITAL™

At. & Po. Viraval, Navsari. 396 445. Phone (H) (02637) 235725

Website : www.yashfeenhospital.in E-mail : info@yashfeenhospital.in

(For Laboratory Reports Only)



Patient Name : MAYANKKUMAR NATAVARLAL PATEL Age : 33 Years Sex : M  
Ref By Dr. : - Area : Kabilpore Date : 23/03/2024  
Sample Time : 23/03/2024 08:44 No : 16 Time : 12:11PM

## LIVER FUNCTION TEST REPORT

Test	Findings	UOM	Normal Range
TOTAL BILIRUBIN	0.5	mg/dL	0-1.0 mg/dL
DIRECT BILIRUBIN	0.2	mg/dL	0-0.8 mg/dL
INDIRECT BILIRUBIN	0.3	mg/dL	0-0.2 mg/dL
SGPT	12.2	U/L	Below 40.0 U/L
S.ALKALINE PHOSPHATASE	64.5	U/L	Child-170.0-515.0 U/L, Adults-37.0-147.0 U/L
TOTAL PROTEIN	7.8	g/dl	6.0-8.0 g/dl
ALBUMIN	4.8	g/dl	3.0-5.0 g/dl
GLOBULIN	3.0	g/dl	3.0-3.5 g/dl
A/G	1.6	g/dl	
SGOT	18.1	U/L	Below 40.0 U/L



*P. Chaudhary*  
Dr. PIYUSH B. CHAUDHARI  
M.D. Medicine  
Reg. No. G-21518

### Remarks

Designed By : Sarita Infotech Pvt. Ltd., Navsari

Yashfeen Cardiac Hospital

*H. H. H. H.*  
Signature

Technician

*Thanks for Reference*



# YASHFEEN CARDIAC HOSPITAL™

At. & Po. Viraval, Navsari. 396 445. Phone (H) (02637) 235725

Website : www.yashfeenhospital.in E-mail : info@yashfeenhospital.in

(For Laboratory Reports Only)



Patient Name : MAYANKKUMAR NATAVARLAL PATEL Age : 33 Years Sex : M  
Ref By Dr. : - Area : Kabilpore Date : 23/03/2024  
Sample Time : 23/03/2024 08:44 No : 16 Time : 12:11PM

## RENAL FUNCTION TEST REPORT

Test	Findings	UOM	Normal Range
S.CREATININE	1.0	mg/dL	Male-0.9-1.4 mg/dL, Female-0.8-1.2 mg/dL
S.URIC ACID	6.0	mg/dL	Male:3.5-7.2 mg/dL, Female:2.6-6.0 mg/dL
BLOOD UREA NITROGEN	11.8	mg/dL	4.7-23.0 mg/dL



*P. Chaudhary*  
Dr. PIYUSH B. CHAUDHARI  
M.D. Medicine  
Reg. No. G-21513

Remarks

Designed By : Sarita Infotech Pvt. Ltd., Navsari

Yashfeen Cardiac Hospital

*P. Chaudhary*  
Signature

Technician

*Thanks for Reference*



# YASHFEEN CARDIAC HOSPITAL™

At. & Po. Viraval, Navsari. 396 445. Phone (H) (02637) 235725

Website : [www.yashfeenhospital.in](http://www.yashfeenhospital.in) E-mail : [info@yashfeenhospital.in](mailto:info@yashfeenhospital.in)

(For Laboratory Reports Only)



Patient Name : MAYANKKUMAR NATAVARLAL PATEL Age : 33 Years Sex : M  
Ref By Dr. : - Area : Kabilpore Date : 23/03/2024  
Sample Time : 23/03/2024 08:44 No : 16 Time : 12:11PM

## BLOOD SUGAR TEST REPORT

Test	Findings	UOM	Normal Range
FASTING BLOOD SUGAR	89.5	mg/dL	70-110 mg/dL
FASTING URINE SUGAR	NIL	-	NIL
POSTPANDRIAL BLOOD SUGAR	90.0	mg/dL	70-140 mg/dL
POSTPANDRIAL URINE SUGAR	NIL	-	NIL

Remarks

Designed By : Sarita Infotech Pvt. Ltd., Navsari

Yashfeen Cardiac Hospital

*P. Chaudhari*  
Dr. PIYUSH B. CHAUDHARI  
M.D. Medicine  
Reg. No. G-21513

*P. Chaudhari*  
Signature

Technician

*Thanks for Reference*



# YASHFEEN CARDIAC HOSPITAL™

At. & Po. Viraval, Navsari. 396 445. Phone (H) (02637) 235725

Website : www.yashfeenhospital.in E-mail : info@yashfeenhospital.in

(For Laboratory Reports Only)



Patient Name : MAYANKKUMAR NATAVARLAL PATEL    Age : 33 Years    Sex : M  
 Ref By Dr. : -    Area : Kabilpore    Date : 23/03/2024  
 Sample Time : 23/03/2024 08:44    No : 16    Time : 12:11PM

## THYROID FUNCTION TEST REPORT

Test	Findings	UOM	Normal Range
T3 (TRIODOXYRONE)	0.94	ng/ml	Newborns:0.73-2.88, 6 Days-3 Months:0.80-2.75, 4-12Months:0.86-2.65, 1-6 Years:0.92-2.48, 7-11 Years:0.93-2.31, 12-20Years:0.91-2.18, Adults:0.80-2.00
T4(THYROXINE)	7.22	µg/dl	Newborns:5.04-18.5, 6 Days-3 Months:5.41-17.0, 4-12 Months:5.67-16.0, 1-6 Years:5.95-14.7, 7-11 Years:5.99-13.8, 12-20 Years:5.91-13.2, Adults:5.10-14.1
TSH	<b>4.39</b>	µIU/ml	Newborns:0.70-15.2, 6 Days-3 Months:0.72-11.0, 4-12 Months:0.73-8.35, 1-6 Years:0.70-5.97, 7-11 Years:0.60-4.84, 12-20 Years:0.51-4.30, Adults:0.27-4.20

**TECHNIQUE**  
 ELECTROCHEMILUMINESCEN  
 CE



*P. Chaudhary*  
**Dr. PIYUSH B. CHAUDHARI**  
 M.D. Medicine  
 Reg. No. G-21513

### Remarks

Designed By : Sarita Infotech Pvt. Ltd., Navsari

Yashfeen Cardiac Hospital

*H. Harjeet*  
**Signature**

**Technician**

*Thanks for Reference*



# YASHFEEN CARDIAC HOSPITAL™

At. & Po. Viraval, Navsari. 396 445. Phone (H) (02637) 235725  
Website : www.yashfeenhospital.in E-mail : info@yashfeenhospital.in  
(For Laboratory Reports Only)



Patient Name : MAYANKKUMAR NATAVARLAL PATEL Age : 33 Years Sex : M  
Ref By Dr. : - Area : Kabilpore Date : 23/03/2024  
Sample Time : 23/03/2024 08:45 No : 16 Time : 12:11PM

## ROUTINE URINE ANALYSIS

Test	Findings	UOM	Normal Range
<b><u>PHYSICAL EXAMINATION</u></b>			
Quantity	-	-	
Colour	YELLOW	-	
Appearance	CLEAR	-	
Reaction	ACIDIC	-	
Sp. Gravity	1.002	-	
<b><u>CHEMICAL EXAMINATION</u></b>			
U.Albumin	NIL	-	
Sugar	NIL	-	
Acetone	NIL	-	
Bile Salt	NIL	-	
Bile Pigment	NIL	-	
Occult Blood	±	-	
<b><u>MICROSCOPIC EXAMINATION</u></b>			
Pus Cells	1-2	/hpf	
Epithelial cells	1-2	/hpf	
Red cells	<b>1-2</b>	/hpf	
Casts	-	/hpf	
Crystals	-	/hpf	
Others	-	/hpf	



*P. Chaudhary*  
**Dr. PIYUSH B. CHAUDHARI**  
M.D. Medicine  
Reg. No. G-21518

Remarks

Designed By : Sarita Infotech Pvt. Ltd., Navsari

Yashfeen Cardiac Hospital

*Dr. Harshjeet*  
**Signature**  
Technician

*Thanks for Reference*



# YASHFEEN CARDIAC HOSPITAL™

At. & Po. Viraval, Navsari. 396 445. Phone (H) (02637) 235725

Website : www.yashfeenhospital.in E-mail : info@yashfeenhospital.in

(For Laboratory Reports Only)



Patient Name : MAYANKKUMAR NATAVARLAL PATEL      Age : 33 Years      Sex : M  
 Ref By Dr. : -      Area : Kabilpore      Date : 23/03/2024  
 Sample Time : 23/03/2024 11:19      No : 16      Time : 12:11PM

## GGT TEST REPORT

Test	Findings	UOM	Normal Range
SERUM GGT	36.0	U/L	10.0-71.0 U/L



*P. Chaudhary*  
 Dr. PIYUSH B. CHAUDHARI  
 M.D. Medicine  
 Reg. No. G-21518

Remarks

Designed By : Sarita Infotech Pvt. Ltd., Navsari

Yashfeen Cardiac Hospital

*H. Harbajee*  
 Signature

Technician

*Thanks for Reference*

# YASHFEEN IMAGING & RADIOLOGY DEPARTMENT

MANAGED BY :- YASHFEEN FOUNDATION

VIRAVAL, NAVSARI. 396 445. PHONE : (H) (02637) 235725

Website : [www.yashfeenhospital.in](http://www.yashfeenhospital.in) E-mail : [info@yashfeenhospital.in](mailto:info@yashfeenhospital.in)

Patient's Name:	MAYANKKUMAR N PATEL	Age & Sex:	33Y/M
Ref. by Dr.	SELF	Date:	23-03-2024

## X RAY CHEST (PA VIEW)

Both lung fields appear normal.

Both hila appear normal.

Both CP angles appear clear.

Cardiac size appears within normal limit.

Both domes of diaphragm appear normal.

Bony thoracic cage appears normal.

### IMPRESSION:

- Normal X-ray chest (PA view).



  
**Dr. DHARMESH DESAI**  
Dr. Dharmesh Desai  
(M.D. Radiology)  
Reg. No. G - 45284

YASHFEEN GROUP OF HOSPITAL Please contact immediately for any typographical error.

This is only professional opinion, not a final diagnosis. Kindly correlate clinically. Not valid for medicolegal purpose.



# YASHFEEN CARDIAC HOSPITAL™

MANAGED BY :- YASHFEEN FOUNDATION

VIRAVAL, NAVSARI. 396 445. PHONE : (H) (02637) 235725

Website : www.yashfeenhospital.in E-mail : info@yashfeenhospital.in

(Stationary For Report Only)

(Regd. No. E / 1390 / Navsari)

## 2D ECHO CARDIOGRAPHY COLOUR DOPPLER REPORT

Patient Name & No	: MAYANKKUMAR NATAVARLAL PATEL CH2305:	Age/Sex	UHID :
Doctor	: Mohil Nagad	33/ M	No : 7685
Referred By	:		Date : 23/03/2024

### M-Mode findings

LVIDd : 46mm  
 LVIDs : 30mm  
 IVSd : 11mm  
 PWd : 09mm  
 EF : 60%  
 Aorta : 20mm  
 LA : 31mm

### 2D Imaging

Aortic Valve : Trileaflet, Normal  
 Mitral Valve : Thin, Pliable, Normal Mobility, Normal function  
 Tricuspid Valve : Normal  
 Pulmonary Valve : Normal

⇒ : All cardiac chambers are normal sized.  
 ⇒ : All cardiac valves are normal.  
 ⇒ : No regional wall motion abnormality.  
 ⇒ : Normal LV systolic function.  
 ⇒ : Normal LV diastolic function.  
 ⇒ : IAS/IVS intact.  
 ⇒ : No obvious clots/ vegetations/ or effusion.  
 ⇒ : IVC Normal size.

### Doppler Findings

⇒ : No MS/MR, No TS/TR, No AS/AR & No PS/PR  
 Mitral inflow Pattern : E > A  
 Tissue Doppler Findings : E' > A'

Impression : Normal LVEF:60%, No RWMA.



Report Prepared By

DR. MOHIL NAGAD  
 M.D. Medicine, M. Cardiology  
 Senior Consultant, Interventional Cardiology  
 Reg. No. G-27899  
 Non-Invasive Cardiologist  
 YASHFEEN HOSPITAL, NAVSARI

Designed By : Sarita Infotech Pvt. Ltd., Navsari



MAYANKKUMAR ,  
ID:  
DOB:  
33 Years , ,  
Male ,Unknown  
Med.:  
Location:  
Referring Physician:  
Notes:

23-03-2024 09:18:54

Vent. Rate: 58 bpm  
PR int: 144 ms  
QRS dur: 98 ms  
QT/QTc: 397/393 ms  
P-R-T axes: 62.81 67  
Avg. RR: 1030 ms  
QTcB: 391 ms  
QTcF: 393 ms

SINUS BRADYCARDIA  
BORDERLINE ECG

UNCONFIRMED REPORT  
Reviewed by:

*P. Chaudhary*  
**Dr. PIYUSH B. CHAUDHARI**  
M.D. Medicine  
Reg. No. G-21518

Signed by:  
Date:

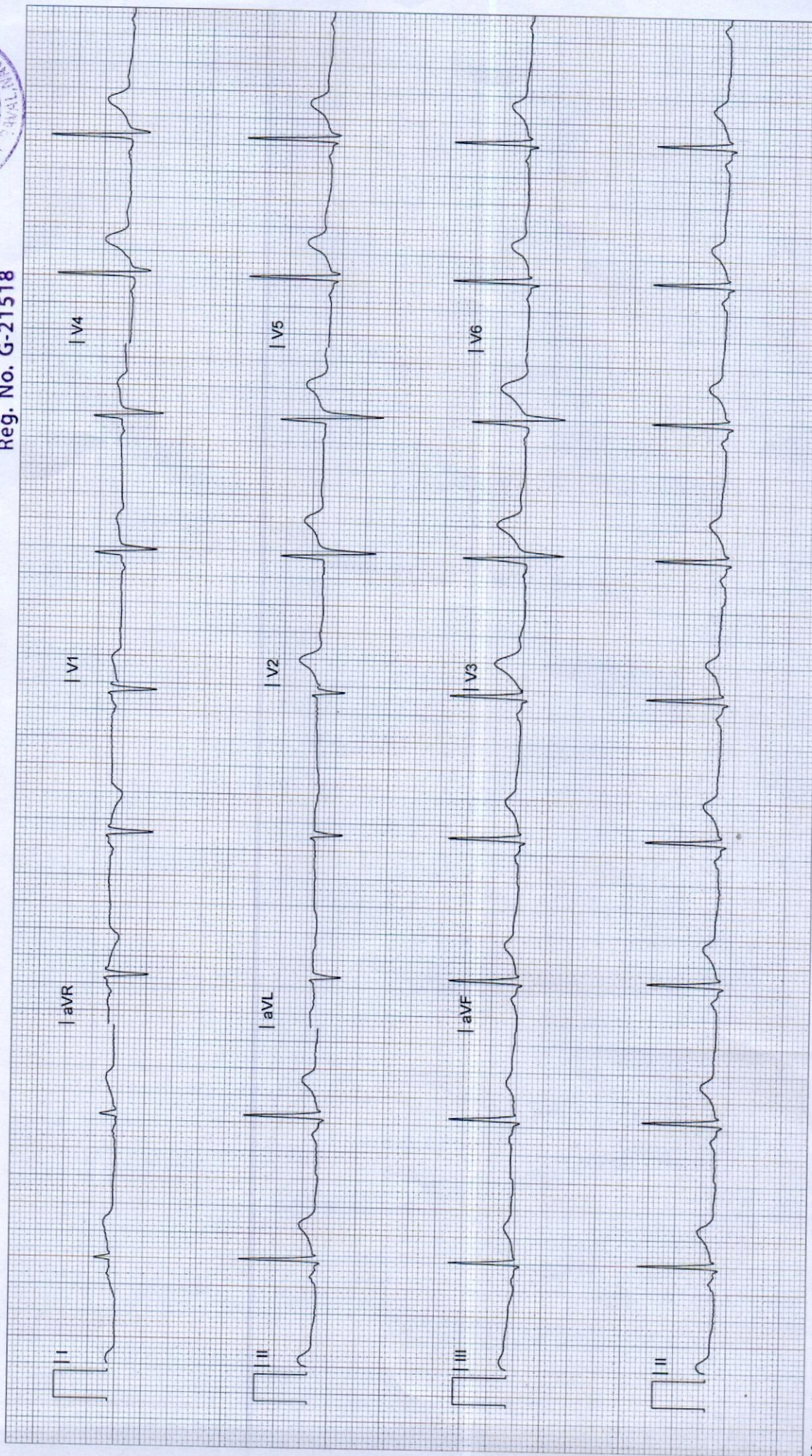

# YASHFEEN IMAGING & RADIOLOGY DEPARTMENT

MANAGED BY :- YASHFEEN FOUNDATION

VIRAVAL, NAVSARI. 396 445. PHONE : (H) (02637) 235725

Website : [www.yashfeenhospital.in](http://www.yashfeenhospital.in) E-mail : [info@yashfeenhospital.in](mailto:info@yashfeenhospital.in)

Name	MAYANKKUMAR N PATEL	Age	33Y/M
Ref by Dr	SELF	Date	23/03/2024

## USG ABDOMEN (SCREENING)

**Liver** appears normal in size & shape with normal echopattern.

No e/o focal or diffuse lesion. IHBR appear normal.

PV and CBD appear normal.

**Gall bladder** appears distended & normal in shape & size. No e/o calculus or mass seen. Walls appear normal.

**Pancreas** appears normal in size and echogenicity. No e/o focal or diffuse lesion.

**Spleen** appears normal in size and shows normal echopattern. No e/o focal lesion.

**Both Kidneys** appear normal in size and echopattern. CM Differentiation is preserved.

No e/o calculus or hydronephrosis on either side.

Perirenal spaces appear normal on either side.

Suprarenal regions appear normal on either side. No e/o mass lesion.

**Bladder** is empty (due to non-compliance of patient). Adv: Follow up USG with normally distended bladder.

RIF region appears normal.

No e/o ascites.

### IMPRESSION:

**No significant abnormality detected.**



Dr. DHARMESH DESAI

Dr. Dharmesh Desai (M.D. Radiology)

Reg. NB. G - 45284

YASHFEEN GROUP OF HOSPITAL

*Please contact immediately for any typographical error. This is only professional opinion, not a final diagnosis. Kindly correlate clinically. Not valid for medicolegal purpose.*



# YASHFEEN CARDIAC HOSPITAL

## EYE DEPARTMENT

Chief Complaint :

*Dark Choker*

Medical History : ~~DM / HT / Asthama / Allergy / Heart / Thyroid / TB / Anticoagulants~~

Family History :

Past Ocular History :

Ocular Trauma :

Visual Acuity :

*6/12*  
*6/18*

IOP :

NAME

23\_MAR\_2024 PM 01:04

NO. 0234

SN: 4771998

REF. DATA

VD: 12.00 CYL: MIX

<R> S C A

- 0.25 - 0.25 173

- 0.25 - 0.25 173

- 0.25 - 0.25 173

- 0.25 - 0.25 173

S. E. - 0.50

<L> S C A

- 0.00

- 0.00

- 0.00 - 0.25 171

- 0.00

S. E. - 0.00

PD: 63.5

	RIGHT EYE (PH.....)				LEFT EYE			
	Sph.	Cyl.	Axis	V/A	Sph.	Cyl.	Axis	V/A
Distance	<i>R</i>			<i>6/12</i>	<i>L</i>			<i>6/12</i>
Near				<i>R</i>				<i>R</i>

Constant/Distance/Reading/Bi-Focal/Progressive/Separate Glasses

SLE :



*Ado*  
*Reg slow*  
*A He Green*



*Rest with 2 hrs*  
*1 hour*

*JL*

R

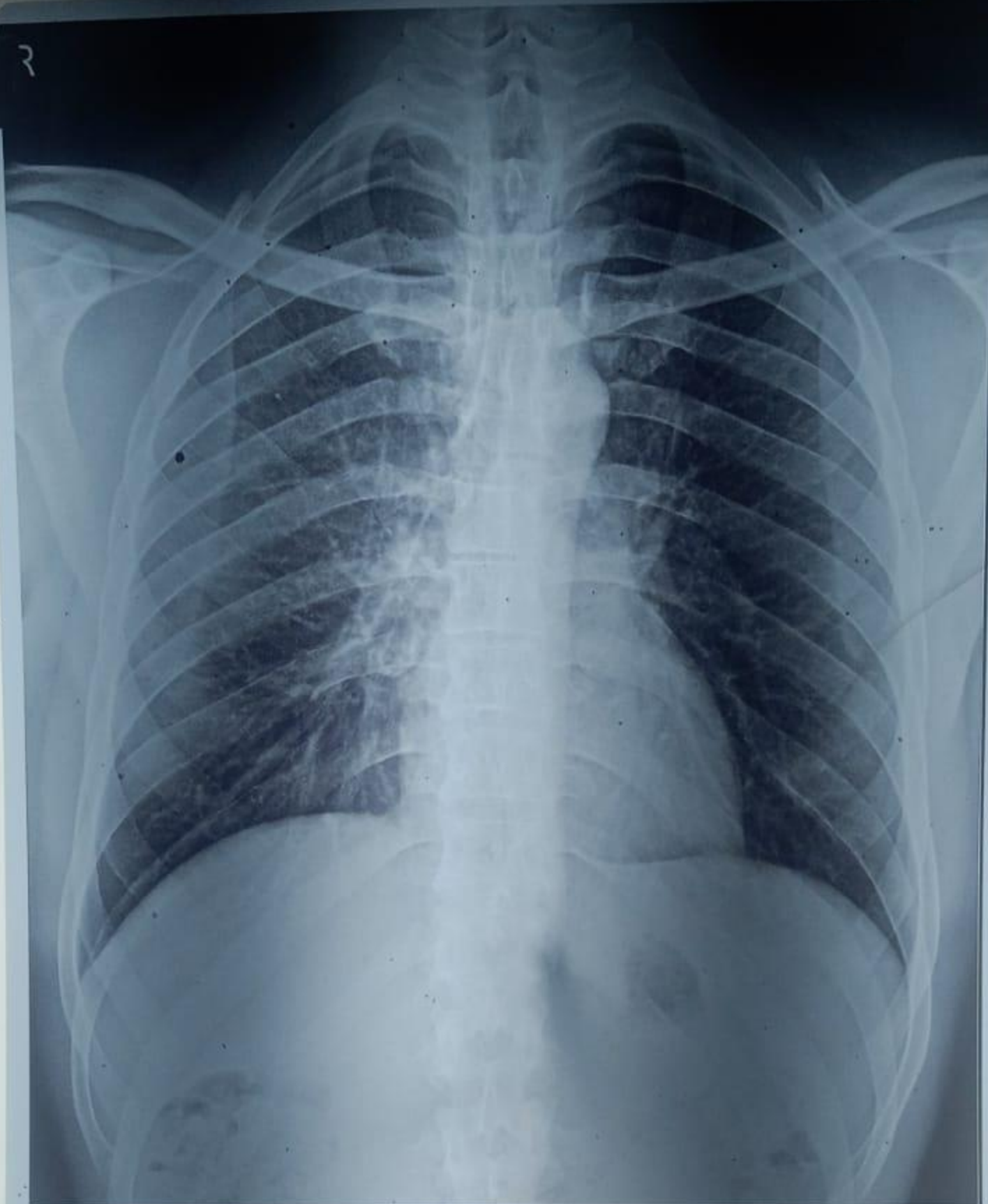

6052320 MAYANKKUMAR N PATEL 33/Y 230324668 ChestErect PA 23/03/2024  
YASHFEEN GROUP OF HOSPITALS NAVSARI PH:9924047789