

MR. SUNIL BIRLA

BOB

35 YEARS /MALE

23-3-2024

Height: 180 Cms

Weight: 73 Kg

BP: - 124/82 mmhg

Pulse: - 87/- Regular

BMI: - 22.5 kg/m²

EYE: - NORMAL

The Medical Examiner should record the findings under one of the following categories:-

FIT

UNFIT on account of



D. S. Chhabra
M.B.B.S., M.D.
Reg. No. 1007

R. D.S. CHHABRA

MBBS. MD.

MR. BIRLA SUNIL
BANK OF BARODA35 Years /M
23-03-2024**HAEMOGRAM**

Test Name	Results	Normal Range
Haemoglobin (HB)	15.1	13 - 18 gm%
R.B.C. Count	5.47	4.5 - 5.5 milli./cu.mm
PCV	49.3	40 - 50 %
MCV	90.13	80 - 95 fl
MCH	27.61	27 - 32 pg
MCHC	30.63	31.5 - 34.5 %
TOTAL WBC COUNT	6,500	4,000 to 11,000 /cu.mm
DIFFERENTIAL WBC COUNT	.	
Neutrophils	55	40 - 80 %
Lymphocytes	41	20 - 40 %
Monocytes	02	02 - 08 %
Eosinophils	02	01 - 05 %
Basophils	00	00 - 01 %
PLATELET COUNT	1.88	1.5 - 4 Lacs/cu.mm.
E.S.R	13	M- 0-10 at the end of 1 hr. F- 0-20 at the end of 1 hr

DR. POOJA PRAPANNA
M.D.

Note :- All pathological tests have technical and biological limitations. Please correlate clinically as well as with other investigative findings.
A review should be requested in case of any disparity. This report is not valid for medicolegal purpose.

MR. BIRLA SUNIL

35 Years /M

BANK OF BARODA

23-03-2024

LIPID PROFILE

Test Name	Results	Normal Range
TOTAL LIPIDS	430	400 - 700 mg/dl
CHOLESTROL	142.0	<200 mg/dl- Desirable 200 - 239 mg/dl - Borderline High >240 Mg/dl High
HDL CHOLESTROL	39.0	35- 60 mg/dl
TRIGLYCERIDE	96.0	<150 mg/dl Normal 150 - 199 mg/dl Borderline High 200 - 499 mg/dl High
LDL CHOLESTROL	83.8	<100 mg/dl Optimal 100- 129 mg/dl Borderline high 160 - 189 mg/dl High
VLDL CHOLESTROL	19.2	<40 mg/dl
RISK RATIO	3.64	3 - 6

Dr. POOJA PRAPANNA
MD
DR. POOJA PRAPANNA
M.D.

MR. BIRLA SUNIL
BANK OF BARODA35 Years /M
23-03-2024**BIOCHEMISTRY**

Test Name	Results	Normal Range
TOTAL BILIRUBIN	0.86	0 - 1 mg/dl
DIRECT BILIRUBIN	0.14	<0.25 mg/dl
INDIRECT BILIRUBIN	0.72	< 1.0 mg/dl
S.G.O.T	22.0	0 - 45 IU/L
S.G.P.T	20.0	0 - 45 IU/L
ALKALINE PHOSPHATE	83.0	Adult - 42 - 128 IU/L Child - 150 - 630 IU/L
TOTAL PROTEIN	6.86	6.0 to 8.0 g/dl
ALBUMIN	4.04	3.2 to 5.0 g/dl
GLOBULIN	2.82	1.9 to 3.5
A:G RATIO	1.43	1.2 TO 2.3
GAMA GT	32.0	5 - 43 Iu/l

DR. POOJA PRAPANNA
MD

DR. POOJA PRAPANNA

M.D.

MR. BIRLA SUNIL

35 Years /M

BANK OF BARODA

23-03-2024

Test Name	Results	Normal Range
-----------	---------	--------------

HAEMATOLOGY PROFILE

BLOOD GROUP

:-

"ABO " GROUP

"B"

Rh (D) Factor

Positive

.

.

.

(Cross matching & recheck of Blood Group is mandatory before any transfusion)

HBA1C

5.20

Normal 4-6 %

Good Control 6-7 %

Fair Control 7-8 %

Unsatisfactory

Control 8-10 %

Poor Control Above 10 %

SEROLOGY PROFILE

HBsAg

Non Reactive

.

.

* Test done by screening methods.
Requires confirmation at referral centre.

Dr. POOJA PRAPANNAMD
Contd...2.00

DR. POOJA PRAPANNA

M.D.

MR. BIRLA SUNIL**35 Years /M****BANK OF BARODA****23-03-2024**

Test Name	Results	Normal Range
<u>BIOCHEMISTRY</u>		
FASTING BLOOD SUGAR	70.0	70 - 110 mg/dl
P.P. BLOOD SUGAR	88.0	upto 140 mg/dl
BUN	11.0	5 - 21 Mg/dl
CREATININE	0.93	0.6 - 1.4 mg\dl
URIC ACID	3.43	3.5 - 7 mg\dl
CALCIUM	9.61	8.5 - 10.5 mg\dl

Dr. POOJA PRAPANNA
MD
DR. POOJA PRAPANNA

M.D.

Note :- All pathological tests have technical and biological limitations. Please correlate clinically as well as with other investigative findings.
A review should be requested in case of any disparity. This report is not valid for medicolegal purpose.

MR. BIRLA SUNIL

35 Years /M

BANK OF BARODA

23-03-2024

URINE EXAMINATION

Test Name	Results	Normal Range
PHYSICAL EXAMINATION		
Quantity	30 ml	
Colour	Pale Yellow	
Appearance	Clear	
Deposits	Absent	
Specific Gravity	1.015	
Reaction	Acidic	
CHEMICAL EXAMINATION		
Albumin	Nil	
Sugar	Nil	
Ketones	Absent	
Bile Pigments	Negative	
Bile Salt	Negative	
Hematuria	Negative	
MICROSCOPIC EXAMINATION		
Pus Cells	1- 2 /hpf	
Red Blood Cells	Nil/hpf	
Epithelial Cell	1 - 2 /hpf	
Crystals	Nil	
Casts	Absent	

Dr. POOJA PRAPANNA
MD

DR. POOJA PRAPANNA

M.D.



LABORATORY REPORT



Name : Mr SUNIL BIRLA	Sex/Age : Male / 35 Years	Case ID : 40301606822
Ref. By :	Dis. At :	Pt. ID :
Bill. Loc. : UNIQUE DIAGNOSTIC CENTRE INDORE		Pt. Loc. :
Reg Date and Time : 23-Mar-2024 10:34	Sample Type : Serum	Mobile No. :
Sample Date and Time : 23-Mar-2024 10:34	Sample Coll. By : non	Ref Id1 :
Report Date and Time : 23-Mar-2024 11:37	Acc. Remarks : -	Ref Id2 :

TEST	RESULTS	UNIT	BIOLOGICAL REF RANGE	REMARKS
Thyroid Function Test				
Triiodothyronine (T3) <small>CMIA</small>	115.97	ng/dL	58 - 159	
Thyroxine (T4) <small>CMIA</small>	8.52	µg/dL	4.6 - 10.5	
TSH <small>CMIA</small>	2.26	µIU/mL	0.4 - 4.2	

INTERPRETATIONS

- Circulating TSH measurement has been used for screening for euthyroidism, screening and diagnosis for hyperthyroidism & hypothyroidism. Suppressed TSH (<0.01 µIU/mL) suggests a diagnosis of hyperthyroidism and elevated concentration (>7 µIU/mL) suggest hypothyroidism. TSH levels may be affected by acute illness and several medications including dopamine and glucocorticoids. Decreased (low or undetectable) in Graves disease. Increased in TSH secreting pituitary adenoma (secondary hyperthyroidism), PRTN and in hypothalamic disease thyrotropin (tertiary hyperthyroidism). Elevated in hypothyroidism (along with decreased T4) except for pituitary & hypothalamic disease.
- Mild to modest elevations in patient with normal T3 & T4 levels indicates impaired thyroid hormone reserves & incipient hypothyroidism (subclinical hypothyroidism).
- Mild to modest decrease with normal T3 & T4 indicates subclinical hyperthyroidism.
- Degree of TSH suppression does not reflect the severity of hyperthyroidism, therefore, measurement of free thyroid hormone levels is required in patient with a suppressed TSH level.

CAUTIONS

Sick, hospitalized patients may have falsely low or transiently elevated thyroid stimulating hormone. Some patients who have been exposed to animal antigens, either in the environment or as part of treatment or imaging procedure, may have circulating antianimal antibodies present. These antibodies may interfere with the assay reagents to produce unreliable results.

TSH ref range in pregnancy

First trimester
Second trimester
Third trimester

Reference range (microIU/ml)

0.24 - 2.00
0.43-2.2
0.8-2.5

Note:(LL-VeryLow,L-Low,H-High,HH-VeryHigh ,A-Abnormal)

Dr Astha Dawani
Consultant Pathologist.

Dr. A Mishra
M.D. Microbiology

Dr. Soma Yadav
M.D. (Pathology)

Printed On : 23-Mar-2024 11:48

Indian Union Driving Licence
Issued by **MADHYA PRADESH**

MP10 20221001032

Issue Date: 05-05-2022 Validity(NT): 04-05-2032 Validity(TR):

Name: **SUNIL BIRLA**
Date of Birth: **11-01-1989** Blood Group: Organ Donor: **No**

Son/Daughter/Wife of: **JAYRAM BIRLA**

Address:
261,
Ioksar,
Ali Bujurg, Khargone Madhya Pradesh, 451111

Date of First Issue: 05-05-2022

Sunil Birla

DL No: MP10 20221001032 MPDL000001927813

Invalid Carriages (Regn. Numbers) *दिल्ली नं. 1234* **SB**

Hazardous Validity Hill Validity

Class of Vehicle	Code	Issued by	Date of Issue	Vehicle Category	Badge Number	Badge Issued Date	Badge Issued by
MCWG	MP10	05-05-2022	NT				
LMV	MP10	05-05-2022	NT				
MVSD							

Emergency Contact Number

Licensing Authority
ADOL.RTO.KHARGONE ARTO

Form 7 (Rule 16(2))

Dr. D. S. Chhabra
M.B.B.S., M.D.
Reg. No. 5007



7860932431
24-05-2024

DR. PRIYANK JAIN

M.D.,D.M.

CONSULTANT CARDIOLOGIST

UNIQUE DIAGNOSTIC CENTRE

45-B, Jaora Compound,
Opp. M.Y.Hospital, M.Y.H. Road,
INDORE - 452 001. (M. P.).
Phone : 2704118. 4082228

ECHOCARDIOGRAPHY REPORT

NAME : **MR. BIRLA SUNIL** **Age** : **35 Yrs./ M**
REFERRED BY : **BOB** **Date** : **23rd Mar, 2024**

ECHOCARDIOGRAPHIC OPINION

INTERPRETATION :-

- ** No RWMA.
- ** Good biventricular function. LVEF : 60 %.
- ** Normal cardiac valves, healthy pericardium.

Dr. PRIYANK JAIN
MBBS, MD, DM
Reg. No. 19547



DR. PRIYANK JAIN. M.D.,D.M.

TWO DIMENSIONAL ECHOCARDIOGRAPHY

M Mode examination revealed normal movement of both mitral leaflets during diastole.

No SAM or mitral valve prolapse is seen.

Mitral valve opening is normal. No evidence of mitral valve prolapse is seen.

Tricuspid valve is normal, pulmonary valve is normal, aortic root is normal in size, dimensions of left atrium and left ventricle are normal.

Aortic cusps are not thickened and enclosure line is central.

Aortic valve has three cusps and its opening is not restricted.

2 - D imaging in PLAX, SAX and apical views revealed a normal sized left ventricle.

Movement of septum, anterior, posterior, inferior and lateral walls is normal. Global LVEF is 60 %.

Right atrium and right ventricle are normal in size.

Tricuspid valve leaflets move normally.

Pulmonary valve is normal.

Interatrial and interventricular septa are intact.

No intracardiac mass or thrombus is seen.

No pericardial pathology is observed.

MEASUREMENTS :

[C] DIMENSIONS	OBSERVED VALUES	Normal Values (For Adults)
1. Aortic Root diameter	: 3.0 cms.	2.0-3.7 cm < 2.2 cm / M ²
2. Aortic Valve Opening	: 1.7 cms.	1.5-2.6 cm
3. Right Ventricular Dimension	: --	
4. Left Atrial Dimension	: 3.1 cms.	1.9-4.0 cm < 2.2 cm / M ²
5. Left Ventricular ED Dimension	: 3.9 cms.	3.7-5.6 cm < 3.2 cm / M ²
6. Left Ventricular ES Dimension	: 2.6 cms.	2.2-4.0 cm
7. Inter Ventricular ED Septal thickness	: 1.2 cms.	0.6-1.2 cm
8. Left Ventricular ED PW thickness	: 1.1 cms.	0.5-1.0 cm
9. IVS / LVPW	: 01	< 1.3

[E] INDICES OF LEFT VENTRICULAR FUNCTION

1. Mitral E - Septal Separation	: 0.5	< 0.9- cm
2. Left Ventricular Ejection Fraction	: 60 %	60 - 80 %

DOPPLER

	Peak Flow Velocity (M/Sec.)	Peak Gradient (mmHg.)	Regurgitation
MV	Normal	--	Normal
TV	Normal	--	Normal
AV	Normal	--	Normal
PV	Normal	--	Normal

PASP : Normal



10mm/mV 0.25~35Hz AC50 BPL

23-03-2024 09:25:49

MR. Sunil Birla

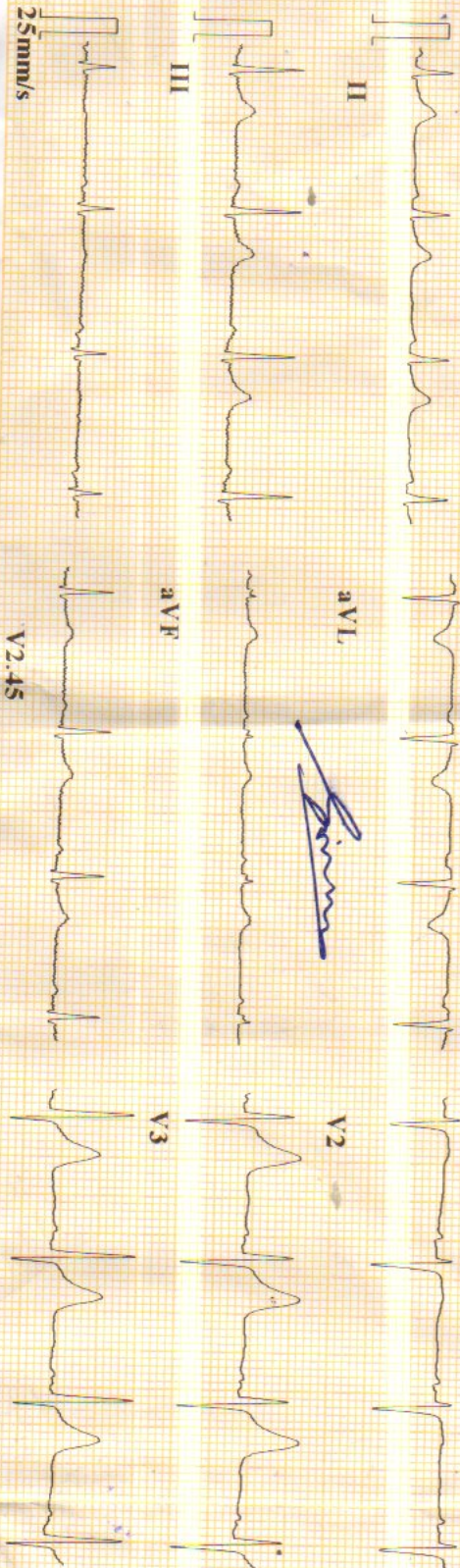

ID : 240323-0925
 Name :
 Age : 34 yr
 Sex : Male
 BP :
 Height : cm
 Weight : kg
 HR : 81 bpm
 P Dur : 94 ms
 PR int : 135 ms
 QRS Dur : 76 ms
 QT/QTc int : 323/377 ms
 P/QRS/T axis : 25/40/34 °
 RV5/SV1 amp : 1.098/0.804 mV
 RV5+SV1 amp : 1.902 mV
 RV6/SV2 amp : 0.956/0.855 mV

Minnesota Code: 9-4-1(V3)

Diagnosis Information:
 800: Sinus Rhythm
 Normal ECG

Report Confirmed

CARDIART



Dr. Mahendra Chourasiya
 P.M. (Cardiac)

UNIQUE DIAGNOSTIC CENTRE INDORE

23 Mar 2024

Name : MR. BIRLA SUNIL

Ref.by : BOB

Done by : DR. PRIYANK JAIN M.D.,DM.

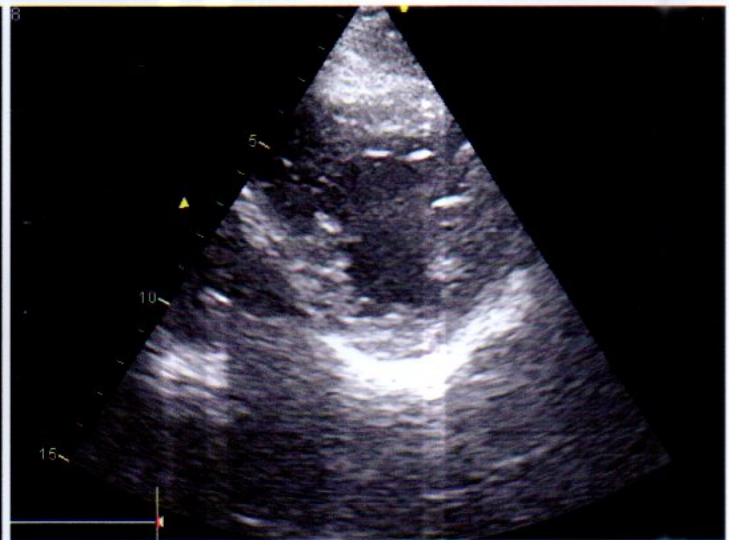
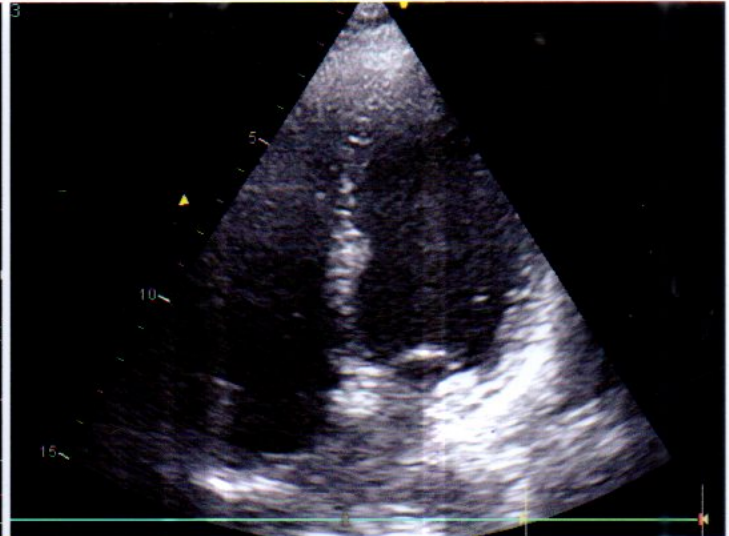
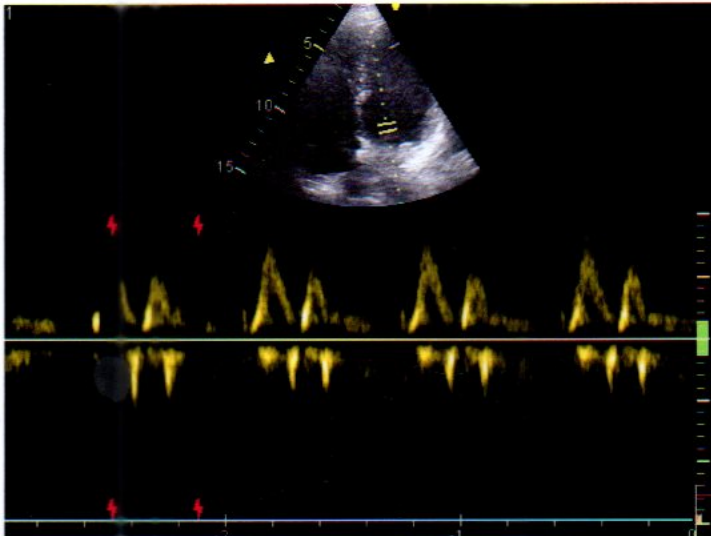

Sd 1.2 cm
Ss 1.1 cm
VIDd 3.9 cm
VIDs 2.6 cm
VPWd 1.1 cm
VPWs 1.3 cm
DV(Teich) 66 ml
SV(Teich) 25 ml
EF(Teich) 62 %
V(Teich) 41 ml
FS 33 %



a Diam 3.0 cm
A Diam 3.1 cm
A/Ao 1.01

